

Ludwig van Beethoven - 5th Symphony Part 4

♩ = 168,001343

4

WinJammer

WinJammer

WinJammer

WinJammer

WinJammer

WinJammer

WinJammer

WinJammer

WinJammer

WinJammer

WinJammer

WinJammer

WinJammer

WinJammer

WinJammer

WinJammer

WinJammer

WinJammer

WinJammer

WinJammer

WinJammer

7

13

18

WinJammer

WinJammer

WinJammer

WinJammer

WinJammer

WinJammer

WinJammer

WinJammer

WinJammer

WinJammer

WinJammer

WinJammer

WinJammer

WinJammer

WinJammer

WinJammer

WinJammer

WinJammer

WinJammer

21

26

WinJammer

WinJammer

WinJammer

WinJammer

WinJammer

WinJammer

WinJammer

WinJammer

WinJammer

WinJammer

WinJammer

WinJammer

WinJammer

WinJammer

WinJammer

WinJammer

WinJammer

WinJammer

WinJammer

29

WinJammer

WinJammer

WinJammer

WinJammer

WinJammer

WinJammer

WinJammer

WinJammer

WinJammer

WinJammer

WinJammer

WinJammer

WinJammer

WinJammer

WinJammer

WinJammer

WinJammer

WinJammer

WinJammer

WinJammer

WinJammer

34

WinJammer

WinJammer

WinJammer

WinJammer

WinJammer

WinJammer

WinJammer

WinJammer

WinJammer

WinJammer

WinJammer

WinJammer

WinJammer

WinJammer

WinJammer

WinJammer

WinJammer

WinJammer

45

50

WinJammer

WinJammer

WinJammer

WinJammer

WinJammer

WinJammer

WinJammer

WinJammer

WinJammer

WinJammer

WinJammer

WinJammer

WinJammer

WinJammer

WinJammer

WinJammer

WinJammer

WinJammer

WinJammer

WinJammer

WinJammer

55

WinJammer

WinJammer

WinJammer

WinJammer

WinJammer

WinJammer

WinJammer

WinJammer

WinJammer

WinJammer

58

61

WinJammer

WinJammer

WinJammer

WinJammer

WinJammer

WinJammer

WinJammer

WinJammer

WinJammer

WinJammer

WinJammer

WinJammer

WinJammer

WinJammer

WinJammer

WinJammer

WinJammer

WinJammer

WinJammer

67

WinJammer

WinJammer

WinJammer

WinJammer

WinJammer

WinJammer

WinJammer

WinJammer

WinJammer

WinJammer

WinJammer

WinJammer

75

WinJammer

WinJammer

WinJammer

WinJammer

WinJammer

WinJammer

WinJammer

WinJammer

WinJammer

WinJammer

WinJammer

WinJammer

WinJammer

WinJammer

WinJammer

WinJammer

WinJammer

WinJammer

WinJammer

WinJammer

WinJammer

WinJammer

78

WinJammer

WinJammer

WinJammer

WinJammer

WinJammer

WinJammer

WinJammer

WinJammer

WinJammer

WinJammer

WinJammer

WinJammer

WinJammer

WinJammer

WinJammer

WinJammer

WinJammer

WinJammer

WinJammer

WinJammer

WinJammer

81

WinJammer

WinJammer

WinJammer

WinJammer

WinJammer

WinJammer

WinJammer

WinJammer

WinJammer

WinJammer

WinJammer

WinJammer

WinJammer

WinJammer

WinJammer

WinJammer

WinJammer

86

WinJammer

WinJammer

WinJammer

WinJammer

WinJammer

WinJammer

WinJammer

WinJammer

WinJammer

WinJammer

WinJammer

WinJammer

WinJammer

WinJammer

WinJammer

WinJammer

WinJammer

WinJammer

WinJammer

WinJammer

WinJammer

89

WinJammer

WinJammer

WinJammer

WinJammer

WinJammer

WinJammer

WinJammer

WinJammer

WinJammer

WinJammer

WinJammer

WinJammer

WinJammer

WinJammer

WinJammer

WinJammer

WinJammer

WinJammer

WinJammer

WinJammer

92

WinJammer

WinJammer

WinJammer

WinJammer

WinJammer

WinJammer

WinJammer

WinJammer

WinJammer

WinJammer

WinJammer

WinJammer

WinJammer

WinJammer

WinJammer

WinJammer

WinJammer

WinJammer

WinJammer

WinJammer

WinJammer

95

WinJammer

WinJammer

WinJammer

WinJammer

WinJammer

WinJammer

WinJammer

WinJammer

WinJammer

WinJammer

WinJammer

WinJammer

WinJammer

WinJammer

WinJammer

WinJammer

WinJammer

WinJammer

WinJammer

WinJammer

WinJammer

103

WinJammer

WinJammer

WinJammer

WinJammer

WinJammer

WinJammer

WinJammer

WinJammer

WinJammer

WinJammer

WinJammer

WinJammer

WinJammer

WinJammer

WinJammer

WinJammer

WinJammer

WinJammer

106

111

WinJammer
WinJammer
WinJammer
WinJammer
WinJammer
WinJammer
WinJammer
WinJammer
WinJammer
WinJammer
WinJammer
WinJammer
WinJammer
WinJammer
WinJammer
WinJammer
WinJammer
WinJammer

114

WinJammer

WinJammer

WinJammer

WinJammer

WinJammer

WinJammer

WinJammer

WinJammer

WinJammer

WinJammer

WinJammer

WinJammer

WinJammer

WinJammer

WinJammer

WinJammer

WinJammer

WinJammer

WinJammer

116

WinJammer

WinJammer

WinJammer

WinJammer

WinJammer

WinJammer

WinJammer

WinJammer

WinJammer

WinJammer

WinJammer

WinJammer

WinJammer

WinJammer

WinJammer

WinJammer

WinJammer

119

WinJammer

WinJammer

WinJammer

WinJammer

WinJammer

WinJammer

WinJammer

WinJammer

WinJammer

WinJammer

WinJammer

WinJammer

WinJammer

WinJammer

WinJammer

WinJammer

WinJammer

WinJammer

130

135

WinJammer

WinJammer

WinJammer

WinJammer

WinJammer

WinJammer

WinJammer

WinJammer

WinJammer

WinJammer

WinJammer

WinJammer

WinJammer

WinJammer

WinJammer

WinJammer

WinJammer

WinJammer

WinJammer

WinJammer

WinJammer

140

WinJammer

WinJammer

WinJammer

WinJammer

WinJammer

WinJammer

WinJammer

WinJammer

WinJammer

WinJammer

143

146

WinJammer

WinJammer

WinJammer

WinJammer

WinJammer

WinJammer

WinJammer

WinJammer

WinJammer

WinJammer

WinJammer

WinJammer

WinJammer

WinJammer

WinJammer

WinJammer

WinJammer

152

160

WinJammer

WinJammer

WinJammer

WinJammer

WinJammer

WinJammer

WinJammer

WinJammer

WinJammer

WinJammer

WinJammer

WinJammer

WinJammer

WinJammer

WinJammer

WinJammer

WinJammer

WinJammer

WinJammer

163

166

WinJammer

WinJammer

WinJammer

WinJammer

WinJammer

WinJammer

WinJammer

WinJammer

WinJammer

WinJammer

WinJammer

WinJammer

WinJammer

WinJammer

WinJammer

WinJammer

171

178

WinJammer

WinJammer

WinJammer

WinJammer

WinJammer

WinJammer

WinJammer

WinJammer

WinJammer

WinJammer

184

WinJammer

WinJammer

WinJammer

WinJammer

WinJammer

WinJammer

WinJammer

WinJammer

WinJammer

WinJammer

WinJammer

WinJammer

WinJammer

WinJammer

189 49

WinJammer

WinJammer

WinJammer

WinJammer

WinJammer

WinJammer

WinJammer

WinJammer

WinJammer

WinJammer

WinJammer

WinJammer

194

WinJammer

WinJammer

WinJammer

WinJammer

WinJammer

WinJammer

WinJammer

WinJammer

WinJammer

WinJammer

WinJammer

WinJammer

WinJammer

WinJammer

199

203

208

WinJammer

WinJammer

WinJammer

WinJammer

WinJammer

WinJammer

WinJammer

WinJammer

WinJammer

WinJammer

WinJammer

WinJammer

WinJammer

WinJammer

WinJammer

WinJammer

WinJammer

WinJammer

214

226

WinJammer

WinJammer

WinJammer

WinJammer

WinJammer

WinJammer

WinJammer

WinJammer

WinJammer

WinJammer

WinJammer

WinJammer

WinJammer

WinJammer

WinJammer

WinJammer

WinJammer

WinJammer

WinJammer

230

WinJammer

WinJammer

WinJammer

WinJammer

WinJammer

WinJammer

WinJammer

WinJammer

WinJammer

WinJammer

WinJammer

WinJammer

WinJammer

WinJammer

WinJammer

WinJammer

WinJammer

WinJammer

WinJammer

237

WinJammer

WinJammer

WinJammer

WinJammer

WinJammer

WinJammer

WinJammer

WinJammer

WinJammer

WinJammer

WinJammer

WinJammer

WinJammer

WinJammer

WinJammer

WinJammer

WinJammer

246

WinJammer

WinJammer

WinJammer

WinJammer

WinJammer

WinJammer

257

WinJammer

WinJammer

WinJammer

WinJammer

WinJammer

WinJammer

WinJammer

WinJammer

WinJammer

WinJammer

WinJammer

268

WinJammer

WinJammer

WinJammer

WinJammer

WinJammer

WinJammer

WinJammer

WinJammer

WinJammer

WinJammer

WinJammer

WinJammer

WinJammer

WinJammer

279

WinJammer

WinJammer

WinJammer

WinJammer

WinJammer

WinJammer

WinJammer

WinJammer

WinJammer

WinJammer

WinJammer

WinJammer

294

297

WinJammer

WinJammer

WinJammer

WinJammer

WinJammer

WinJammer

WinJammer

WinJammer

WinJammer

WinJammer

WinJammer

WinJammer

WinJammer

WinJammer

WinJammer

WinJammer

WinJammer

WinJammer

WinJammer

300

WinJammer

WinJammer

WinJammer

WinJammer

WinJammer

WinJammer

WinJammer

WinJammer

WinJammer

WinJammer

WinJammer

WinJammer

WinJammer

WinJammer

WinJammer

WinJammer

WinJammer

WinJammer

WinJammer

WinJammer

WinJammer

303

WinJammer

WinJammer

WinJammer

WinJammer

WinJammer

WinJammer

WinJammer

WinJammer

WinJammer

WinJammer

WinJammer

WinJammer

WinJammer

WinJammer

WinJammer

WinJammer

WinJammer

WinJammer

WinJammer

WinJammer

WinJammer

308

311

WinJammer

WinJammer

WinJammer

WinJammer

WinJammer

WinJammer

WinJammer

WinJammer

WinJammer

WinJammer

WinJammer

WinJammer

WinJammer

WinJammer

WinJammer

WinJammer

WinJammer

WinJammer

WinJammer

315

319

WinJammer

WinJammer

WinJammer

WinJammer

WinJammer

WinJammer

WinJammer

WinJammer

WinJammer

WinJammer

WinJammer

WinJammer

WinJammer

WinJammer

WinJammer

WinJammer

WinJammer

WinJammer

WinJammer

321

323

328

WinJammer
WinJammer
WinJammer
WinJammer
WinJammer
WinJammer
WinJammer
WinJammer
WinJammer
WinJammer
WinJammer
WinJammer
WinJammer
WinJammer
WinJammer
WinJammer
WinJammer
WinJammer
WinJammer
WinJammer

332

WinJammer

WinJammer

WinJammer

WinJammer

WinJammer

WinJammer

WinJammer

WinJammer

WinJammer

WinJammer

WinJammer

WinJammer

WinJammer

WinJammer

WinJammer

WinJammer

WinJammer

WinJammer

WinJammer

WinJammer

WinJammer

335

WinJammer

WinJammer

WinJammer

WinJammer

WinJammer

WinJammer

WinJammer

WinJammer

WinJammer

WinJammer

WinJammer

WinJammer

WinJammer

WinJammer

WinJammer

WinJammer

WinJammer

WinJammer

WinJammer

345

350

WinJammer

WinJammer

WinJammer

WinJammer

WinJammer

WinJammer

WinJammer

WinJammer

WinJammer

WinJammer

WinJammer

WinJammer

WinJammer

WinJammer

WinJammer

WinJammer

WinJammer

WinJammer

WinJammer

WinJammer

353

357

WinJammer

WinJammer

WinJammer

WinJammer

WinJammer

WinJammer

WinJammer

WinJammer

WinJammer

WinJammer

WinJammer

WinJammer

WinJammer

WinJammer

WinJammer

WinJammer

364

WinJammer

WinJammer

WinJammer

WinJammer

WinJammer

WinJammer

WinJammer

WinJammer

WinJammer

WinJammer

WinJammer

WinJammer

WinJammer

WinJammer

WinJammer

WinJammer

WinJammer

WinJammer

WinJammer

WinJammer

WinJammer

368

WinJammer

WinJammer

WinJammer

WinJammer

WinJammer

WinJammer

WinJammer

WinJammer

WinJammer

WinJammer

WinJammer

WinJammer

WinJammer

WinJammer

WinJammer

WinJammer

WinJammer

WinJammer

WinJammer

WinJammer

WinJammer

WinJammer

371

WinJammer

WinJammer

WinJammer

WinJammer

WinJammer

WinJammer

WinJammer

WinJammer

WinJammer

WinJammer

WinJammer

WinJammer

WinJammer

WinJammer

WinJammer

WinJammer

WinJammer

WinJammer

WinJammer

WinJammer

WinJammer

WinJammer

374

WinJammer

WinJammer

WinJammer

WinJammer

WinJammer

WinJammer

WinJammer

WinJammer

WinJammer

WinJammer

WinJammer

WinJammer

WinJammer

WinJammer

WinJammer

WinJammer

381

WinJammer

WinJammer

WinJammer

WinJammer

WinJammer

WinJammer

WinJammer

WinJammer

WinJammer

WinJammer

WinJammer

WinJammer

WinJammer

WinJammer

WinJammer

387

WinJammer

WinJammer

WinJammer

WinJammer

WinJammer

WinJammer

WinJammer

WinJammer

WinJammer

WinJammer

WinJammer

WinJammer

WinJammer

WinJammer

WinJammer

WinJammer

WinJammer

WinJammer

WinJammer

WinJammer

WinJammer

391

WinJammer

WinJammer

WinJammer

WinJammer

WinJammer

WinJammer

WinJammer

WinJammer

WinJammer

WinJammer

WinJammer

WinJammer

WinJammer

WinJammer

WinJammer

WinJammer

WinJammer

394

WinJammer

WinJammer

WinJammer

WinJammer

WinJammer

WinJammer

WinJammer

WinJammer

WinJammer

WinJammer

WinJammer

WinJammer

WinJammer

WinJammer

WinJammer

WinJammer

WinJammer

WinJammer

WinJammer

WinJammer

WinJammer

398

WinJammer

WinJammer

WinJammer

WinJammer

WinJammer

WinJammer

WinJammer

WinJammer

WinJammer

WinJammer

WinJammer

WinJammer

WinJammer

WinJammer

WinJammer

WinJammer

WinJammer

WinJammer

WinJammer

WinJammer

407

WinJammer

WinJammer

WinJammer

WinJammer

WinJammer

WinJammer

WinJammer

WinJammer

WinJammer

WinJammer

WinJammer

WinJammer

WinJammer

WinJammer

411

WinJammer

WinJammer

WinJammer

WinJammer

WinJammer

WinJammer

WinJammer

WinJammer

WinJammer

WinJammer

WinJammer

WinJammer

WinJammer

WinJammer

WinJammer

WinJammer

WinJammer

WinJammer

WinJammer

415

WinJammer

WinJammer

WinJammer

WinJammer

WinJammer

WinJammer

WinJammer

WinJammer

WinJammer

WinJammer

WinJammer

WinJammer

WinJammer

WinJammer

WinJammer

WinJammer

WinJammer

WinJammer

WinJammer

421 $\text{♩} = 170,000565$

426 $\text{♩} = 172,003555$ $\text{♩} = 174,003830$

439

WinJammer

WinJammer

♩ = 184,005615 ♩ = 187,003265 ♩ = 192,000000 ♩ = 196,001572 ♩ = 187,003265 ♩ = 192,000000

WinJammer

WinJammer

WinJammer

WinJammer

WinJammer

WinJammer

WinJammer

WinJammer

WinJammer

WinJammer

WinJammer

447

WinJammer

WinJammer

WinJammer

WinJammer

WinJammer

WinJammer

WinJammer

WinJammer

WinJammer

WinJammer

WinJammer

WinJammer

WinJammer

WinJammer

WinJammer

WinJammer

450

453

456

WinJammer

WinJammer

WinJammer

WinJammer

WinJammer

WinJammer

WinJammer

WinJammer

WinJammer

WinJammer

WinJammer

WinJammer

WinJammer

WinJammer

WinJammer

462

WinJammer

WinJammer

WinJammer

WinJammer

WinJammer

WinJammer

WinJammer

WinJammer

WinJammer

WinJammer

WinJammer

WinJammer

WinJammer

WinJammer

WinJammer

WinJammer

469

475

WinJammer

WinJammer

WinJammer

WinJammer

WinJammer

WinJammer

WinJammer

WinJammer

WinJammer

WinJammer

WinJammer

WinJammer

WinJammer

WinJammer

WinJammer

WinJammer

WinJammer

WinJammer

WinJammer

481

WinJammer

WinJammer

WinJammer

WinJammer

WinJammer

WinJammer

WinJammer

WinJammer

WinJammer

WinJammer

WinJammer

WinJammer

WinJammer

WinJammer

WinJammer

WinJammer

487

WinJammer

WinJammer

WinJammer

WinJammer

WinJammer

WinJammer

WinJammer

WinJammer

WinJammer

WinJammer

WinJammer

WinJammer

WinJammer

WinJammer

WinJammer

495

WinJammer

WinJammer

WinJammer

WinJammer

WinJammer

WinJammer

WinJammer

WinJammer

WinJammer

WinJammer

WinJammer

WinJammer

WinJammer

WinJammer

WinJammer

503

WinJammer

WinJammer

WinJammer

WinJammer

WinJammer

WinJammer

WinJammer

WinJammer

WinJammer

WinJammer

WinJammer

WinJammer

WinJammer

WinJammer

WinJammer

WinJammer

WinJammer

WinJammer

WinJammer

511

WinJammer

WinJammer

WinJammer

WinJammer

WinJammer

WinJammer

WinJammer

WinJammer

WinJammer

WinJammer

WinJammer

WinJammer

WinJammer

WinJammer

WinJammer

WinJammer

WinJammer

518

WinJammer

WinJammer

WinJammer

WinJammer

WinJammer

WinJammer

WinJammer

WinJammer

WinJammer

WinJammer

WinJammer

WinJammer

WinJammer

WinJammer

WinJammer

WinJammer

♩ = 168,001343

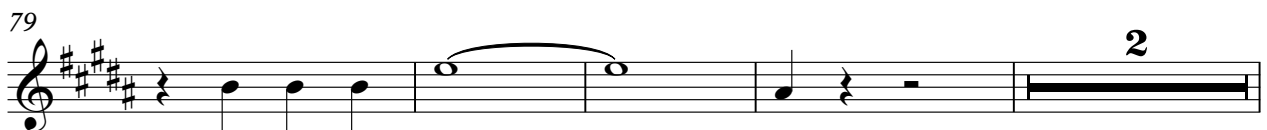
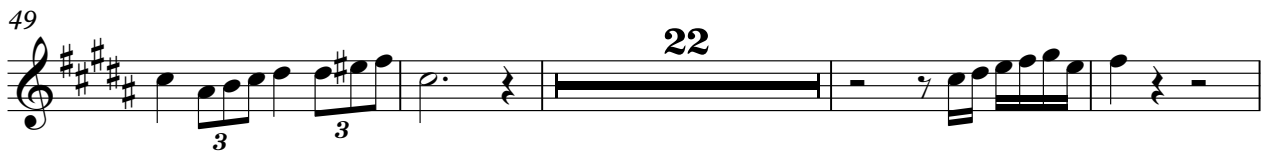
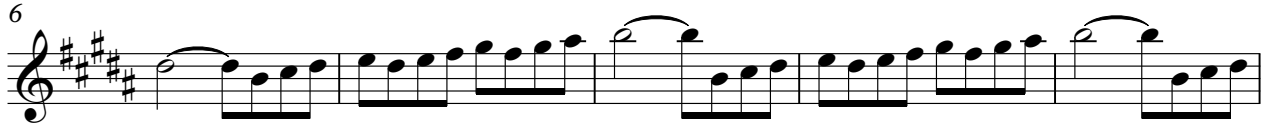

85

90

95

99

103

106

112

136

161

170

176 **42**

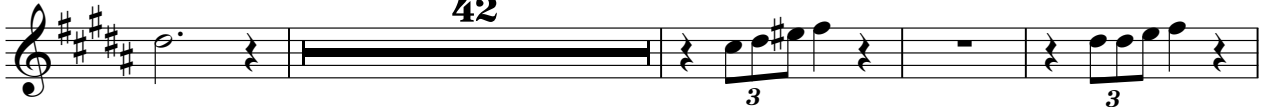

222 **5**

231

237 **53** ♩ = 168,001343

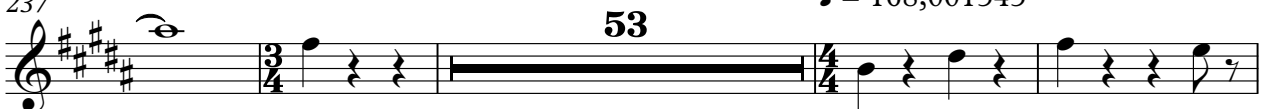

294

299

303

307

311

314 **2** **11**

329

434 ♩ = 174,003830 ♩ = 176,004700 ♩ = 178,004562

438 ♩ = 181,000931 ♩ = 184,005615 ♩ = 187,003265 ♩ = 192,000000 ♩ = 196,001572 ♩ = 187,003265

444 ♩ = 192,000000

470

477

483

490

496

503

509

6

WinJammer

516

523

♩ = 220,005859

527

♩ = 96,000000

♩ = 168,001343

6

11

15

19

23

30

37

43

48

7

3 3 3

WinJammer

58

62

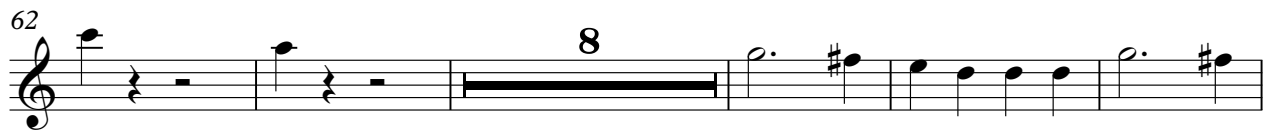

75

82

87

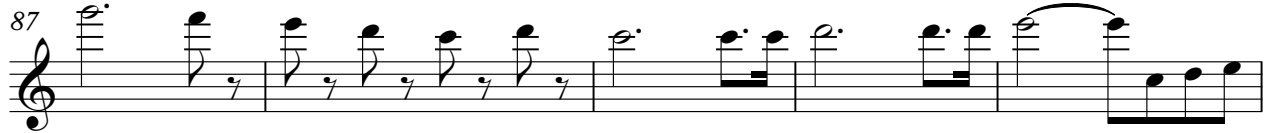

92

96

100

104

108

WinJammer

115

122

128

134

145

157

163

170

174

WinJammer

342

350

355

364

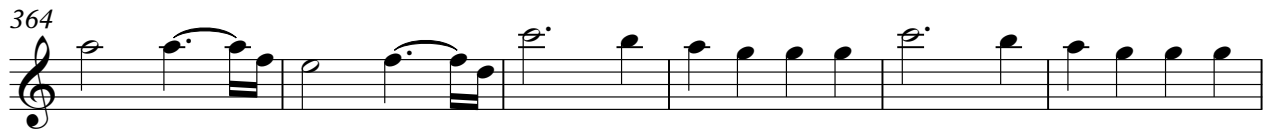

370

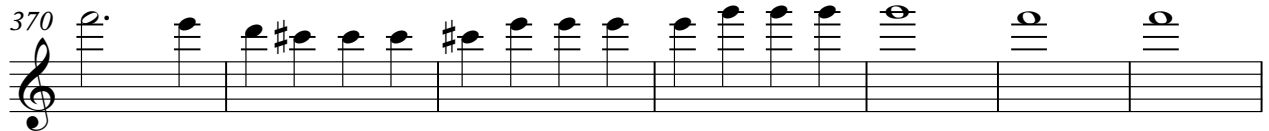

377

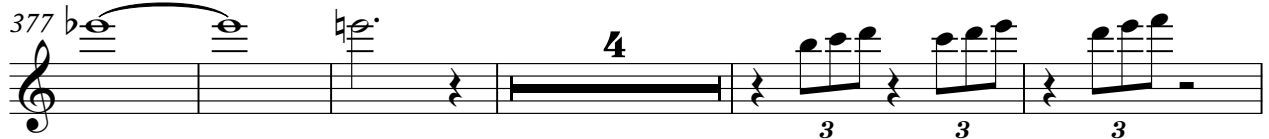

386

392

397

403

WinJammer

455

462

468

474

481

488

495

502

509

516

WinJammer

9

♩ = 220,005859

523

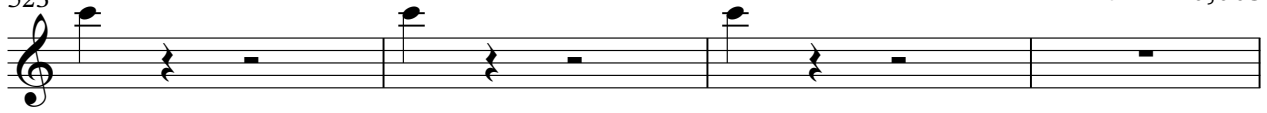

527

♩ = 96,000000

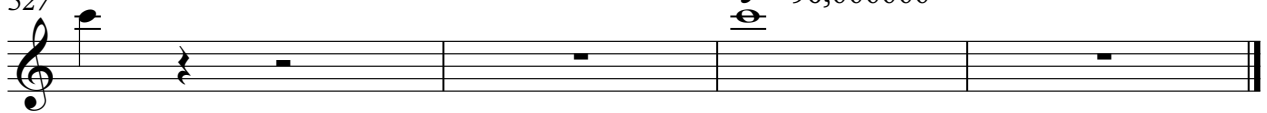

♩ = 168,001343

6

11

15

19

23

29

36

42

47

3 3 3 4

109

115

122

128

134

143

146

154

160

167

173

181

186

192

200

205

210

306

310

314

320

327

334

339

345

353

358

364

370

377

386

392

397

403

413

417

488

495

502

509

516

523

♩ = 220,005859

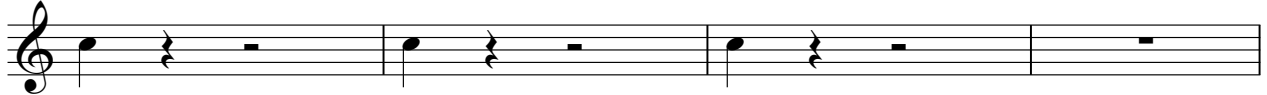

527

♩ = 96,000000

♩ = 168,001343

7

14

19

24

30

37

42

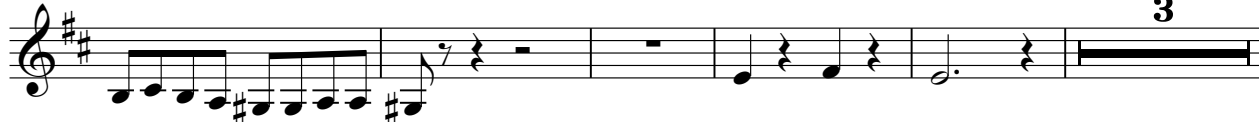

50

59

123

128

136

149

155

161

168

175

188

194

♩ = 168,001343

290

296

303

309

314

319

326

334

339

343

415  **4**

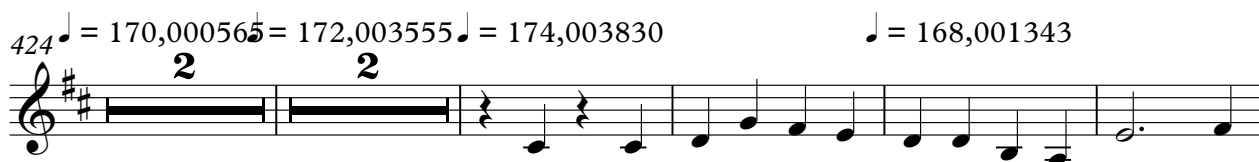
424 ♩ = 170,00056 ♩ = 172,003555 ♩ = 174,003830 ♩ = 168,001343  **2** **2**

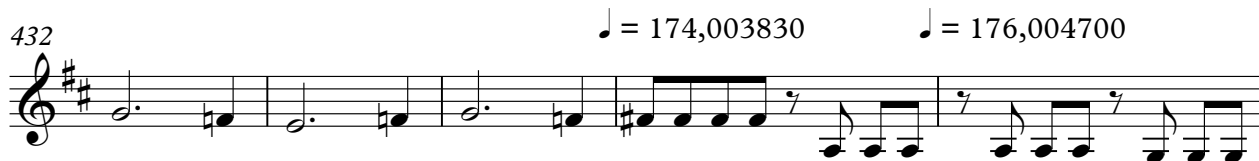
432 ♩ = 174,003830 ♩ = 176,004700 

437 ♩ = 178,004562 ♩ = 181,000931 ♩ = 184,005615 ♩ = 187,003265 ♩ = 192,000000 

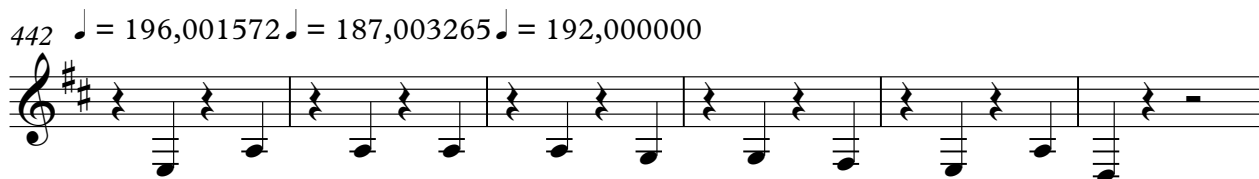
442 ♩ = 196,001572 ♩ = 187,003265 ♩ = 192,000000 

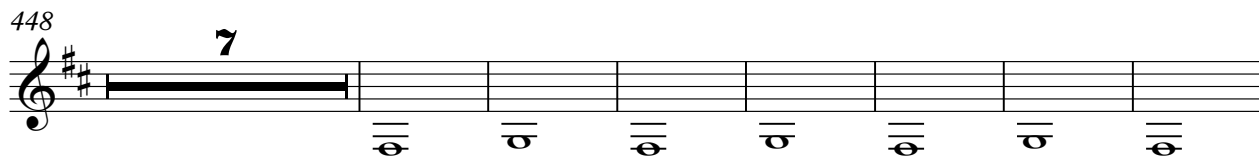
448  **7**

462 

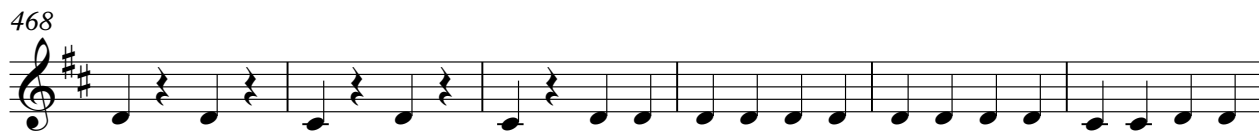
468 

474 

481 

V.S.

488

495

502

509

516

523

$\text{♩} = 220,005859$

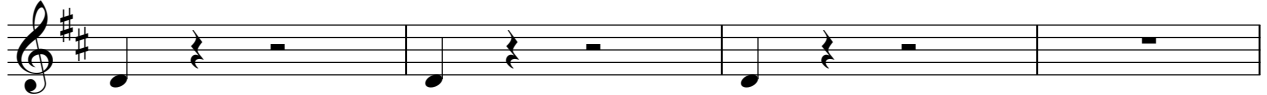

527

$\text{♩} = 96,000000$

♩ = 168,001343

7

15

20

24

30

37

42

48

54

60

66

72

78

85

90

98

103

108

113

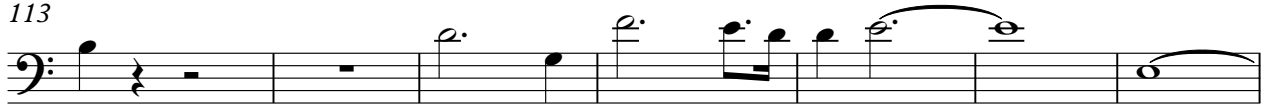

120

126

131

137

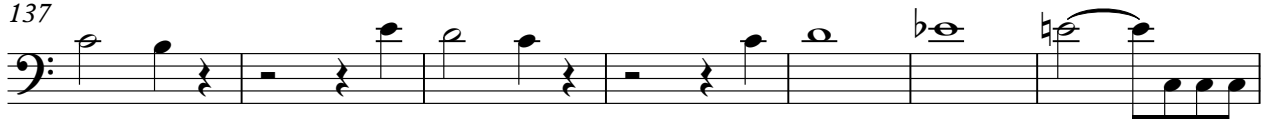

144

149

155

161

234

38

277

288

♩ = 168,001343

295

303

309

314

317

385

390

396

402

410

416

426

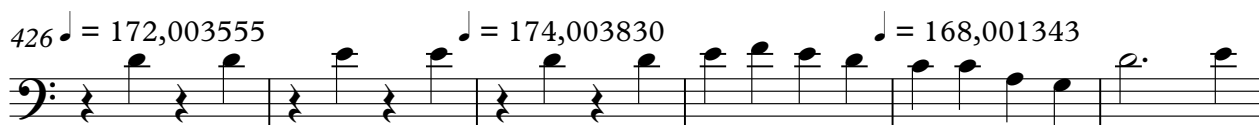

432

437

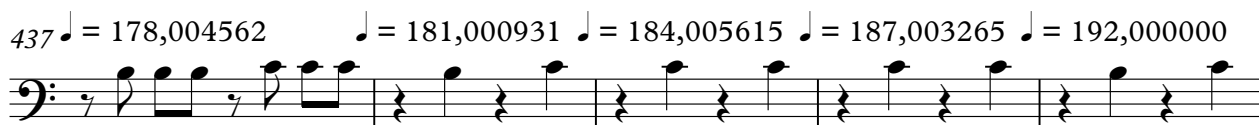

442

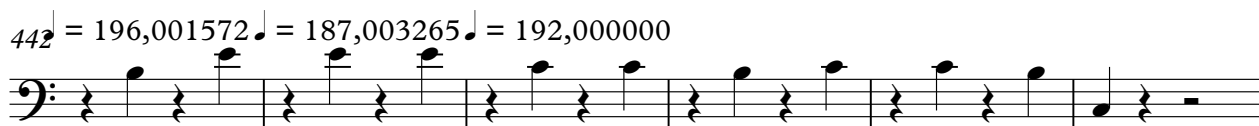

517

524

♪ = 220,005859

♪ = 96,000000

♩ = 168,001343

122

129

135

143

149

162

169

176

183

WinJammer

199

206

211

215

221

229

235

265

274

WinJammer

290 $\text{♩} = 168,001343$

296

301

306

311

318

326

335

342

348

354

360

366

372

380

387

394

399

405

WinJammer

9

♩ = 220,005859

523

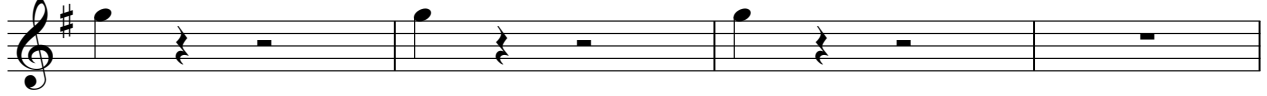

527

♩ = 96,000000

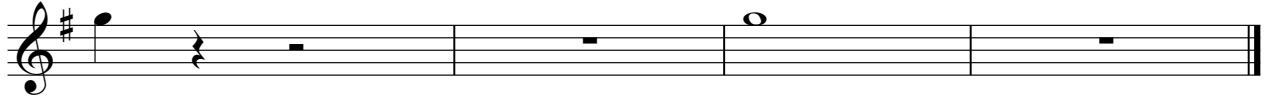

♩ = 168,001343

7

12

17

22

33

42

48

59

72

78

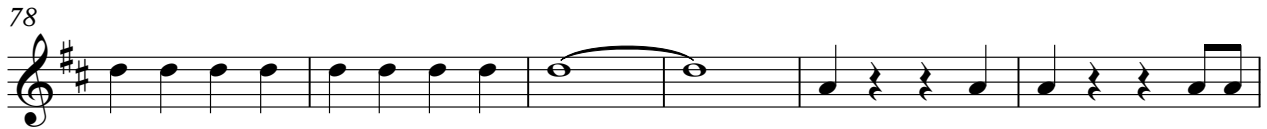

84

89

94

99

104

113

122

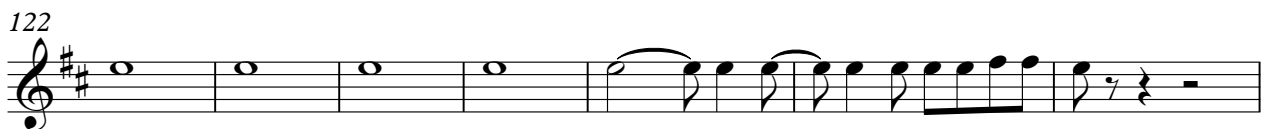

129

338

344

353

358

371

379

387

394

399

483

490

496

503

509

516

523

$\text{♩} = 220,005859$

527

$\text{♩} = 96,000000$

♩ = 168,001343

7

13

19

29

35

41

58

69

74

5

6

7

5

2

2

WinJammer

80

87

93

99

105

115

121

127

144

155

161

2

169

176

21

202

210

217

224

231

236

53

4 ♩ = 168,001343

WinJammer

292

298

304

310

320

326

333

343

355

371

379

390

398

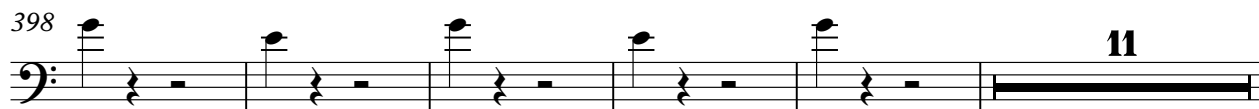

414

424

$\text{♩} = 170,000565$ $\text{♩} = 172,003555$ $\text{♩} = 168,001343$

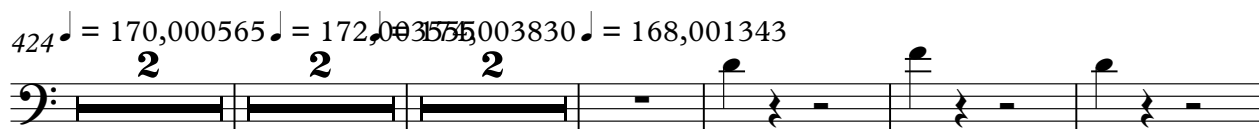

434

$\text{♩} = 174,003830 = 176,0047004562 = 181,0090015615 = 187,002660000 = 196,001572$

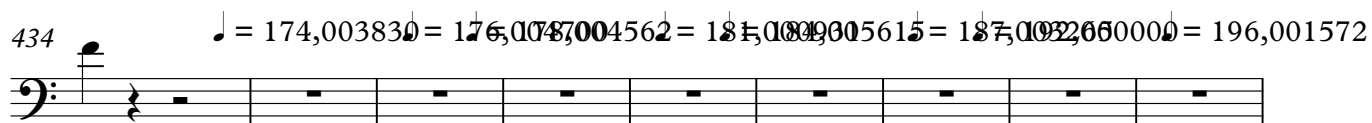

443

$\text{♩} = 187,003265000000$

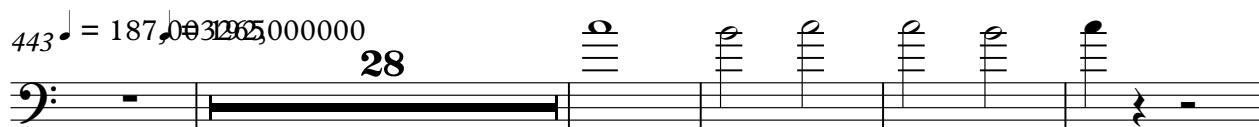

476

500

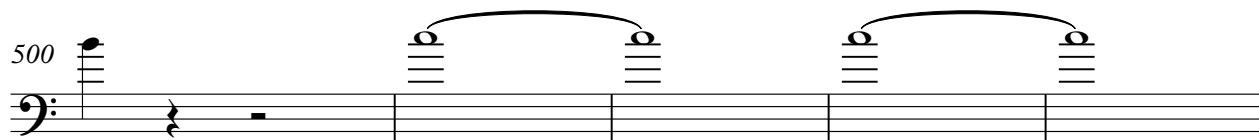

505

6

WinJammer

509

516

523

♩ = 220,005859

527

♩ = 96,000000

♩ = 168,001343

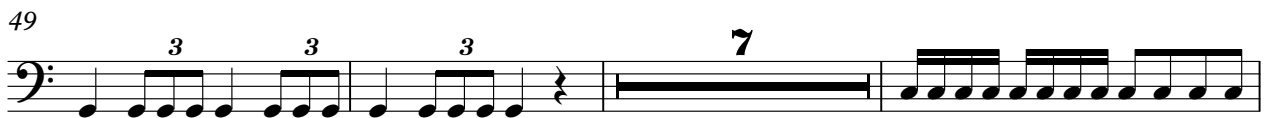

72

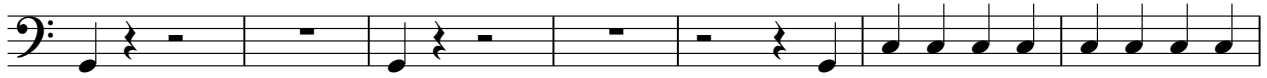

79

82

87

92

96

101

106

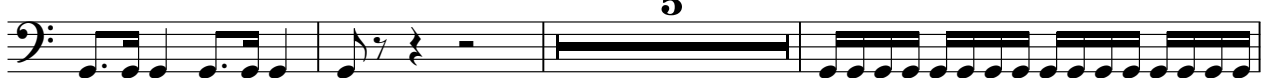

5

114

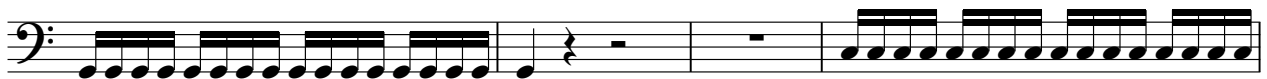

118

8

221

227

230

234

237

289

294

299

303

308

313

5

320

324

329

335

340

346

3 5

354

8

366

370

3

377

380

387

393

398

411

416

♩ = 170,000565

426

♩ = 172,003555

♩ = 174,003830

♩ = 168,001343

433

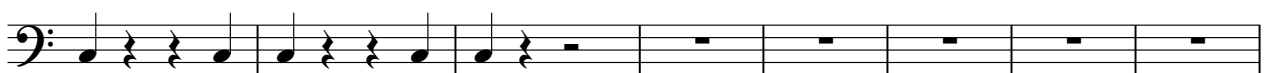

♩ = 174,003830

♩ = 176,004780

♩ = 181,004900

♩ = 187,003265

441

♩ = 192,000960

♩ = 187,003265

♩ = 192,000000

448

455

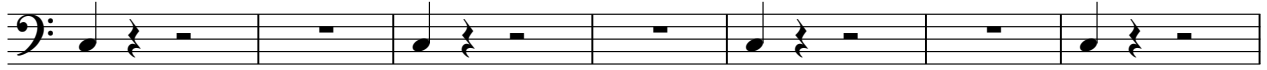

462

468

474

480

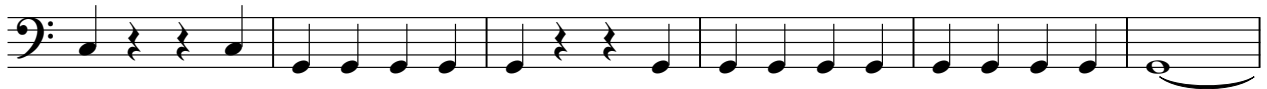

486

493

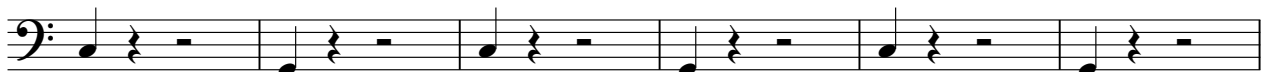

499

504

V.S.

509

514

519

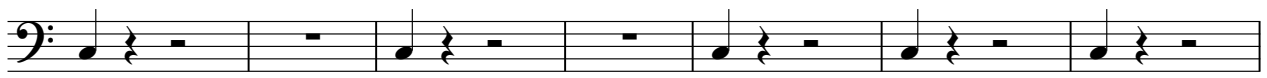

526

$\text{♩} = 220,005859$

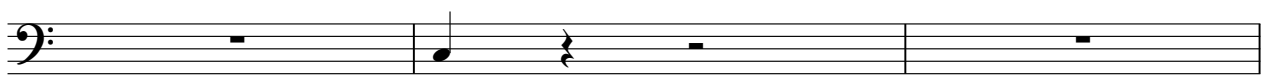

529 $\text{♩} = 96,000000$

WinJammer

32

38

43

47

51

55

57

59

61

65

WinJammer

103

106

109

114

120

125

129

133

137

141

WinJammer

143

145

148

153

157

159

161

163

166

170

6

WinJammer

172

174

177

181

187

192

196

202

209

215

Winhammer

218

221

224

227

229

231

233

237

245

253

V.S.

261 **2** **2**

♩ = 168,001343

269 **21**

294

299

303

307

311

314

319

325

357

362

366

368

370

372

374

376

378

381

12 $\text{♩} = 170,000565$ WinJammer $\text{♩} = 172,003555$

423

428 $\text{♩} = 174,003830$

430 $\text{♩} = 168,001343$

435 $\text{♩} = 174,003830$ $\text{♩} = 176,004700$ $\text{♩} = 178,004562$ $\text{♩} = 181,000931$ $\text{♩} = 184,005615$ $\text{♩} = 187,003265$

441 $\text{♩} = 192,000000$ $\text{♩} = 196,001572$ $\text{♩} = 187,003265$ $\text{♩} = 192,000000$

447

454

460

466

471

475

479

483

487

492

498

503

508

513

517

14

523

WinJammer

♩ = 220,005859

527

♩ = 96,000000

116

121

125

129

134

140

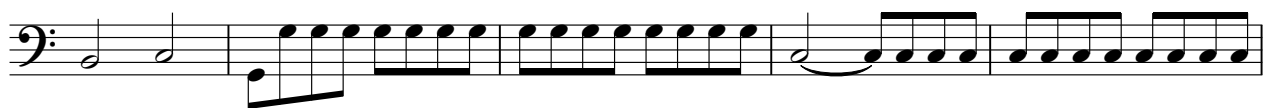

145

157

163

169

173

177

197

206

213

217

225

382

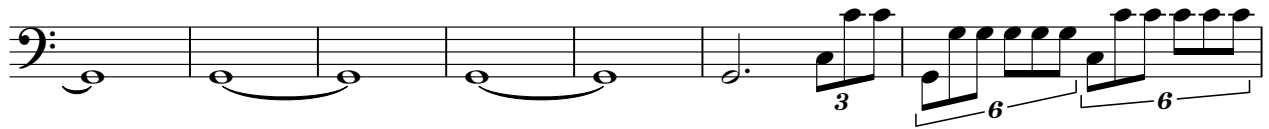

389

392

396

402

414

419

426 ♩ = 172,003555

♩ = 174,003830

♩ = 168,001343

431

♩ = 174,003830 ♩ = 176,004700 ♩ = 178,004562

438 ♩ = 181,000931 ♩ = 184,005615 ♩ = 187,003265 ♩ = 192,000000 ♩ = 196,001572 ♩ = 187,003265

444 ♩ = 192,000000

450

456

462

468

474

480

487

494

500

507

513

519

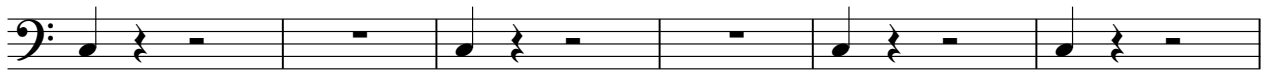

525

♩ = 220,005859

♩ = 96,000000

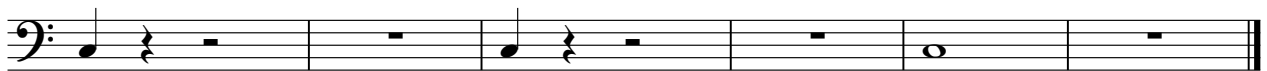

♩ = 168,001343

6

11

15

19

23

30

37

43

48

7

3 3 3

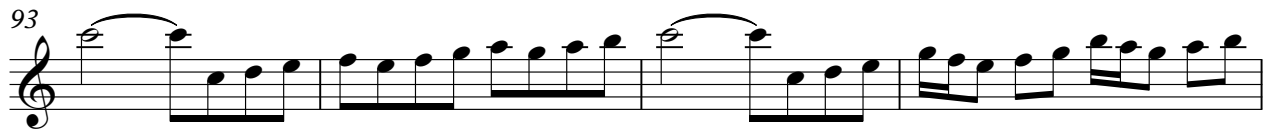

115

122

128

134

145

157

163

170

174

182

188

194

203

208

212

216

222

230

236

281

292 ♩ = 168,001343

297

302

306

310

314

321

328

334

WinJammer

342

351

356

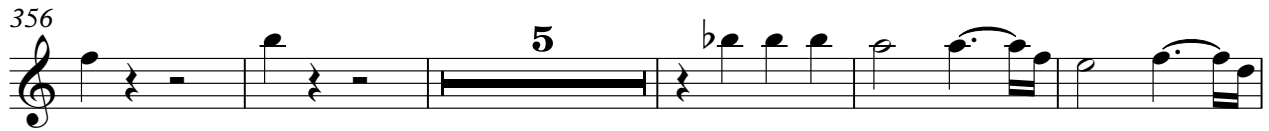

366

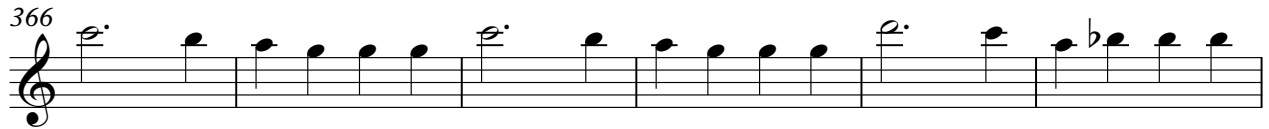

372

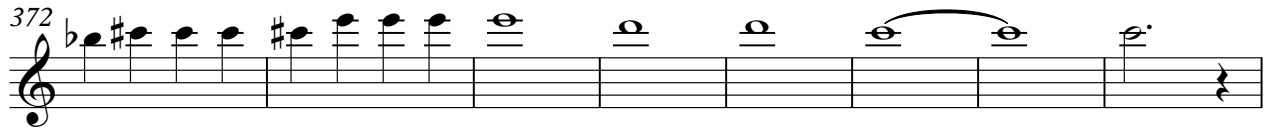

380

387

394

399

407

412

WinJammer

481

488

495

502

509

516

523

$\text{♩} = 220,005859$

527

$\text{♩} = 96,000000$

♩ = 168,001343

6

11

15

19

23

29

36

42

47

3

3

3

4

109

115

122

128

134

143

146

154

160

167

173

181

186

192

200

205

210

215

221

229

235

259

269

280

291

♩ = 168,001343

297

302

V.S.

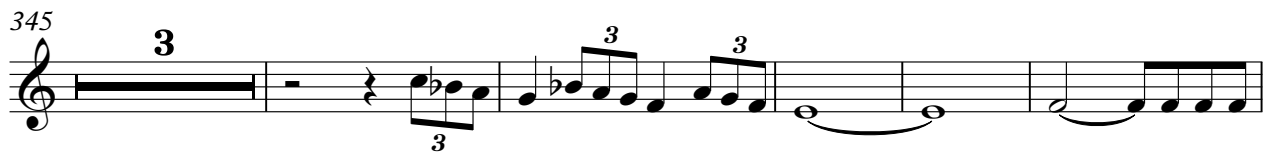
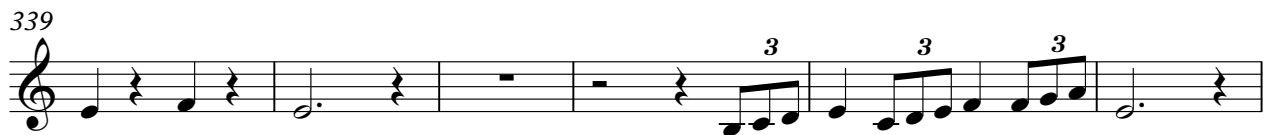
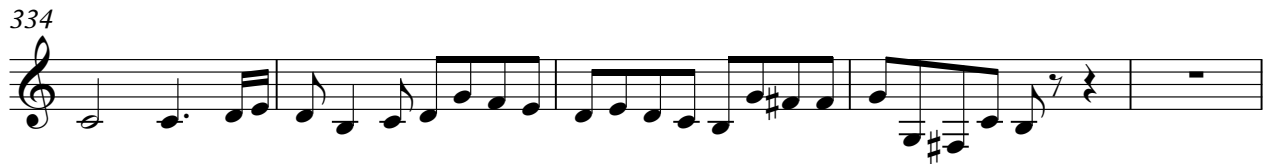
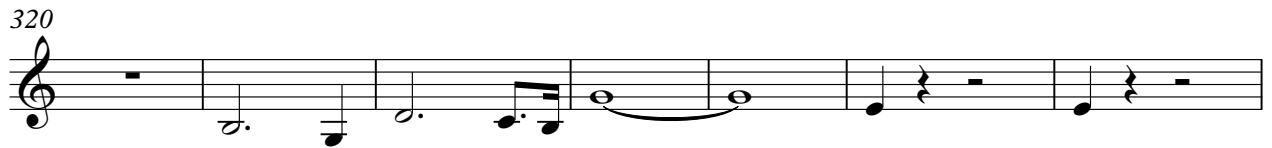

364

370

377

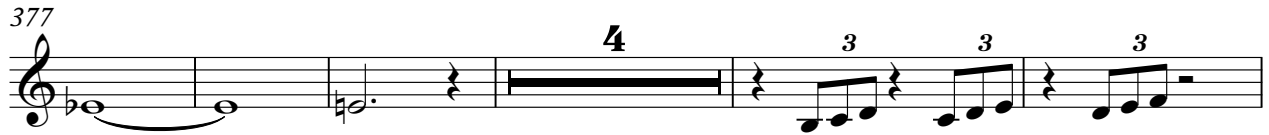

386

392

397

403

413

417

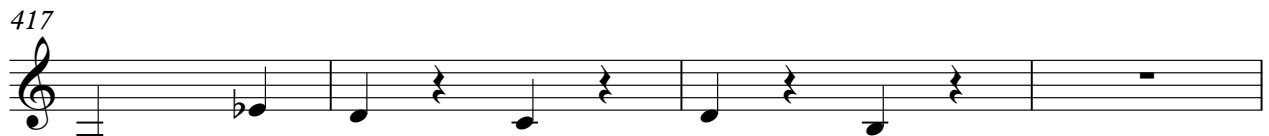

WinJammer

♩ = 170,000565

♩ = 172,003555

421

♩ = 174,003830

♩ = 168,001343

427

♩ = 174,003830

♩ = 176,004700

♩ = 178,004562

433

438 ♩ = 181,000931 ♩ = 184,005615 ♩ = 187,003265 ♩ = 192,000000 ♩ = 196,001572 ♩ = 187,003265

438

444 ♩ = 192,000000

444

456

462

468

474

481

488

495

502

509

516

523

♩ = 220,005859

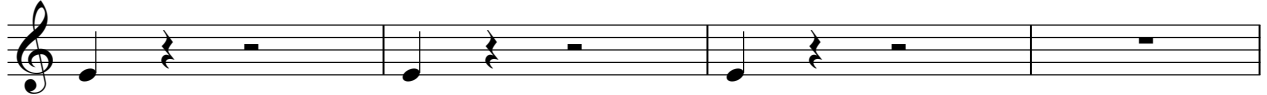

527

♩ = 96,000000

♩ = 168,001343

7

15

20

24

30

37

42

50

59

3

7

4

65

71

77

84

89

97

102

107

112

119

WinJammer

207

3 3 3 3 3

212

3 3 3 3 3

216

3 3

222

230

236

10

252

8

266

274

282

♩ = 168,001343

290

296

304

309

314

319

326

334

339

343

488

495

502

509

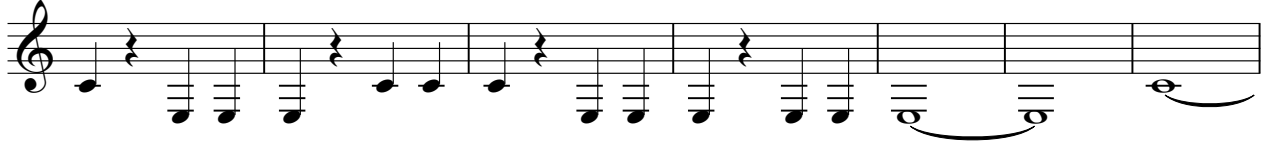

516

523

♩ = 220,005859

527

♩ = 96,000000

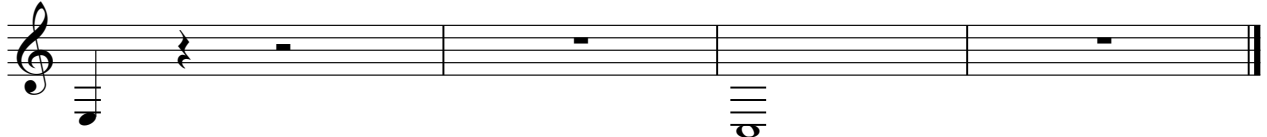

♩ = 168,001343

6

14

19

23

28

35

40

43

48

3 3 3

54

60

66

72

78

85

90

98

103

108

113

120

125

129

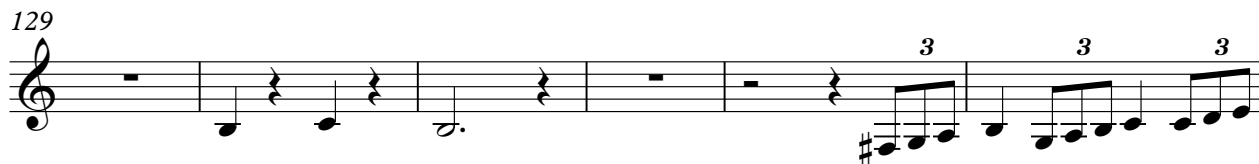

135

142

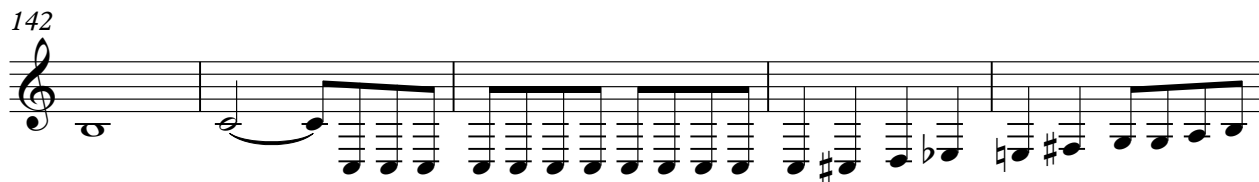

147

154

160

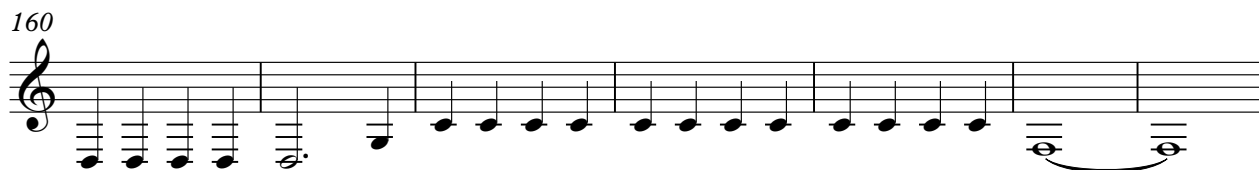

V.S.

167

174

185

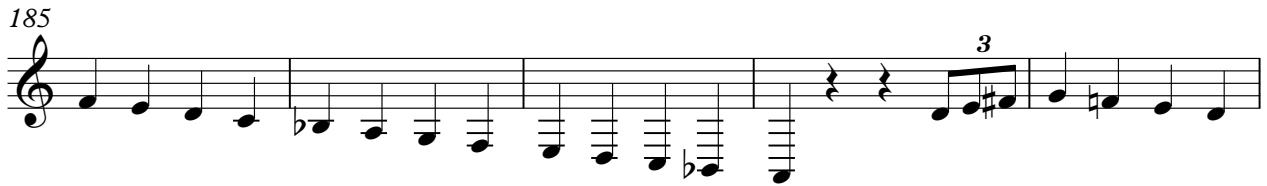

190

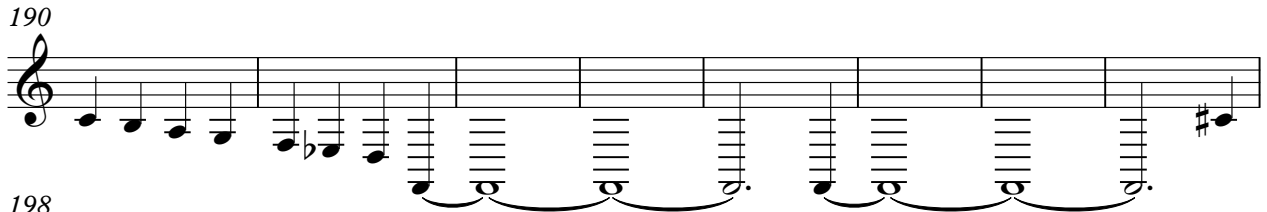

198

204

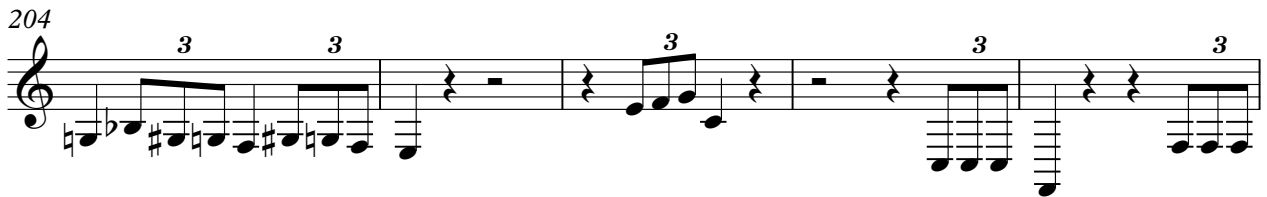

209

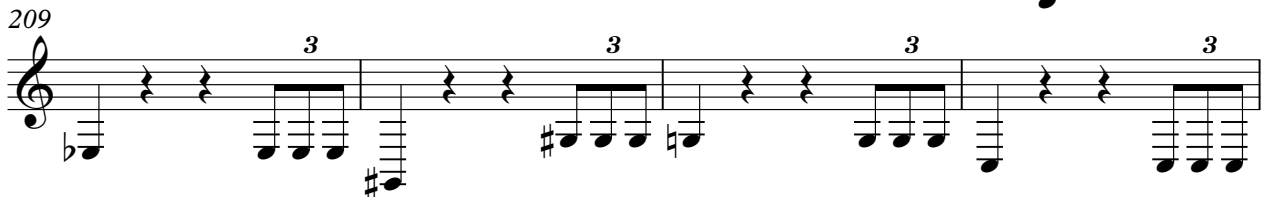

213

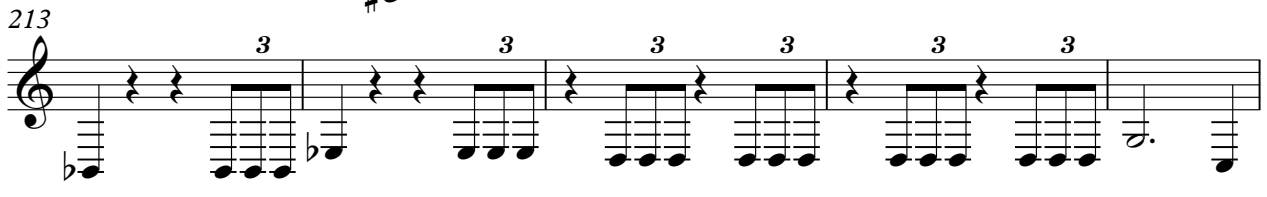

218

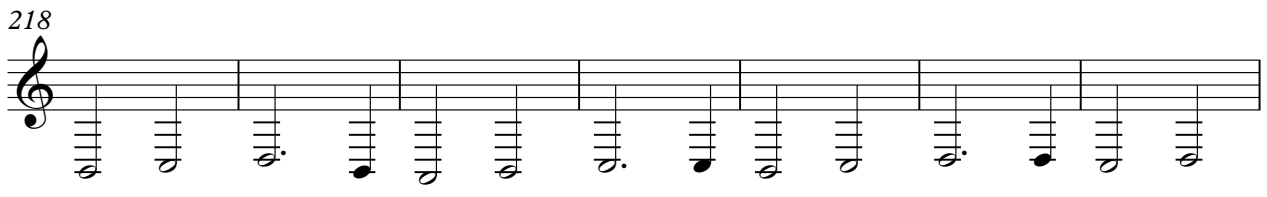

225

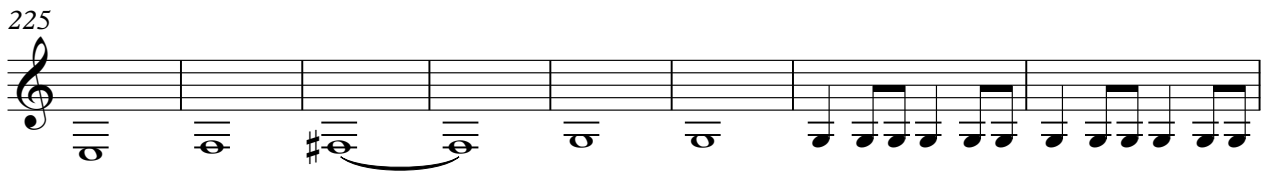

233

239

38

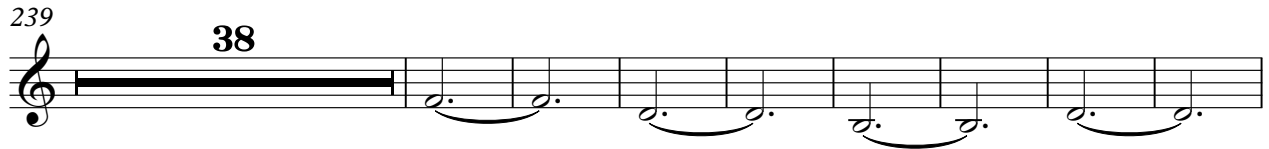

285

♩ = 168,001343

294

300

307

312

316

WinJammer

321

328

334

339

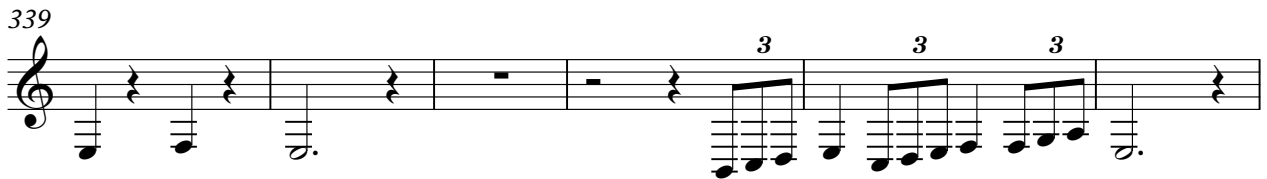

345

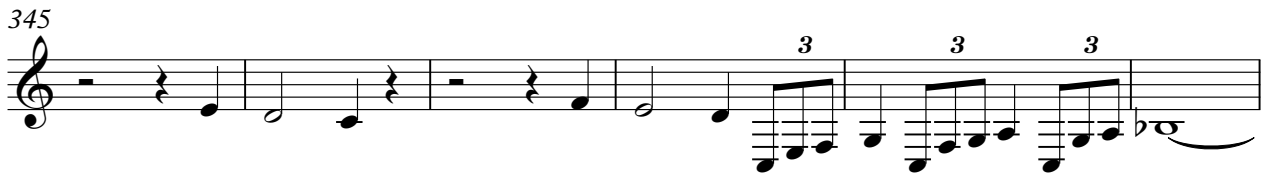

351

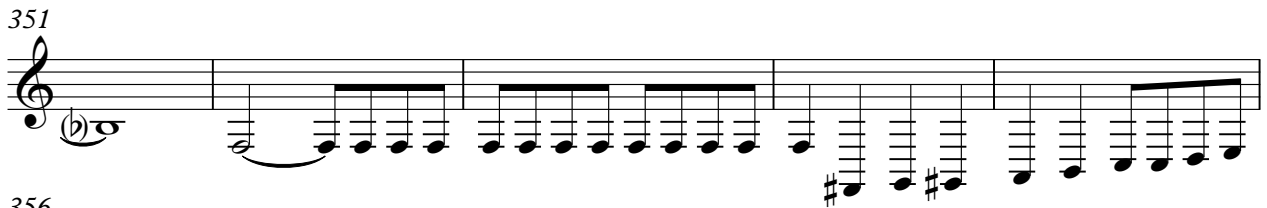

356

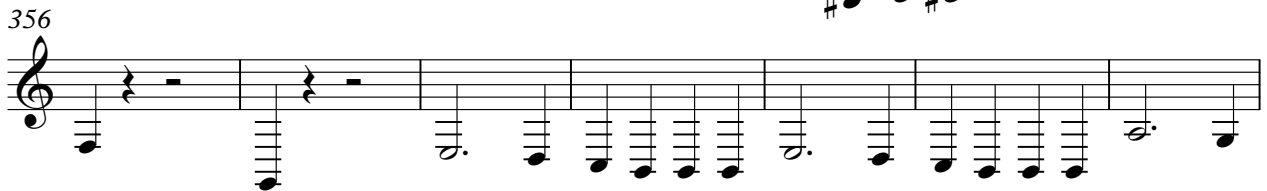

363

369

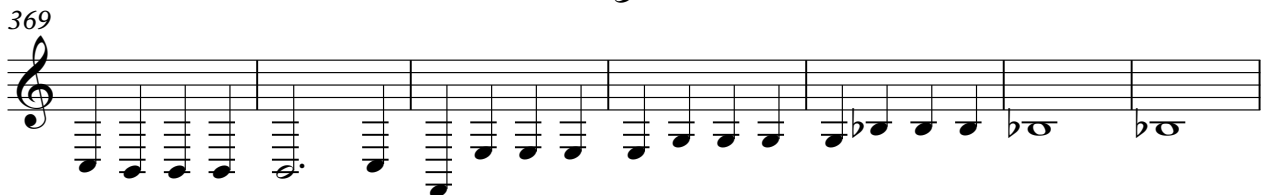

376

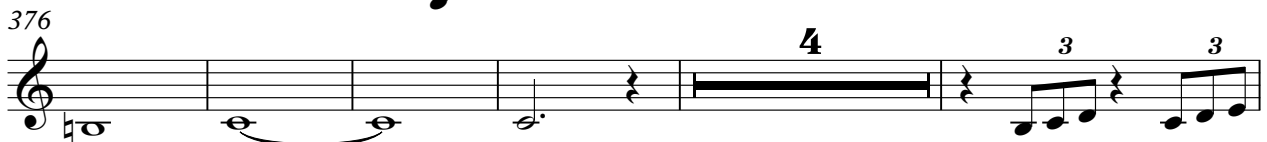

385

391

397

403

411

417

427

433

438

444

7

455

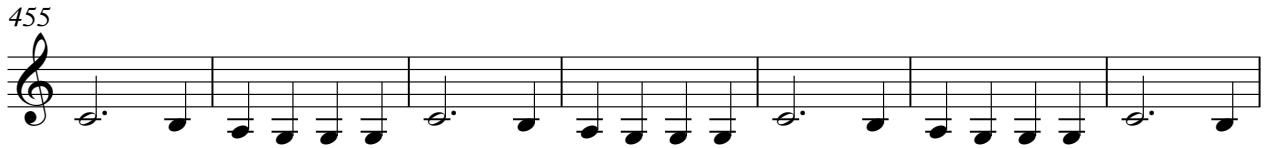

462

468

474

481

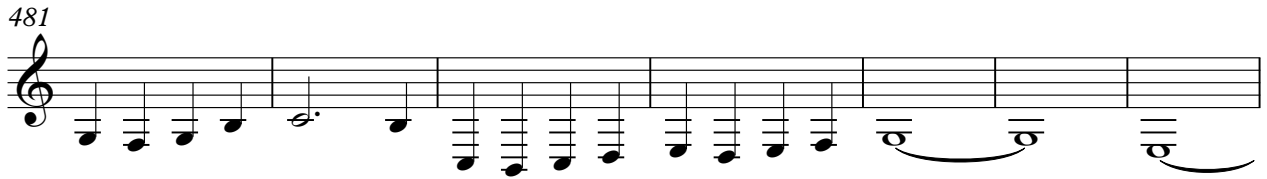

488

495

502

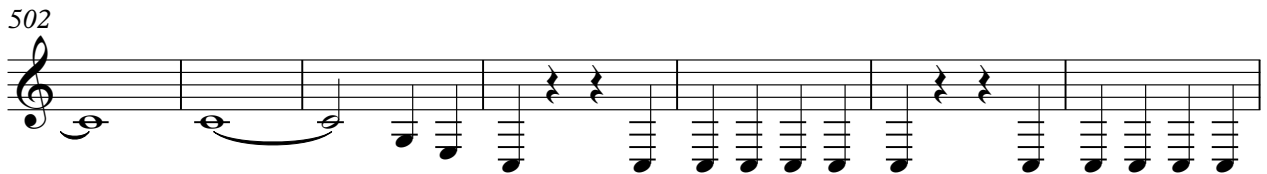

509

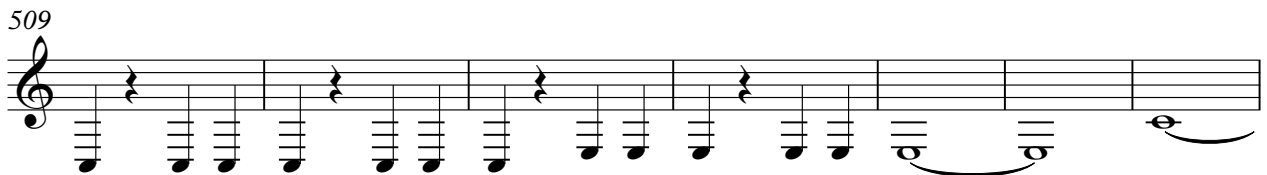

516

WinJammer

9

♩ = 220,005859

523

527

♩ = 96,000000

♩ = 168,001343

7

13

18

23

29

33

38

42

45

2

3

WinJammer

111

116

121

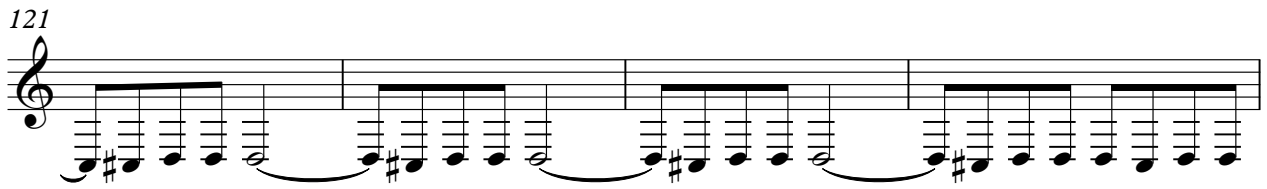

125

129

134

139

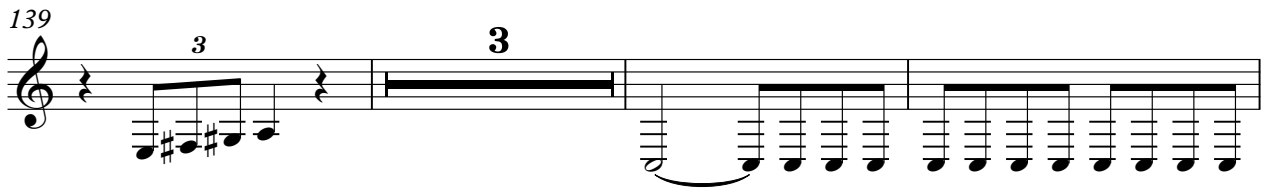

145

157

163

168

172

176

195

203

210

215

221

3

14

6

6

6

6

6

6

226

6 6 6 6 6 6

229

233

239

53

$\text{♩} = 168,001343$

295

301

307

311

2

380

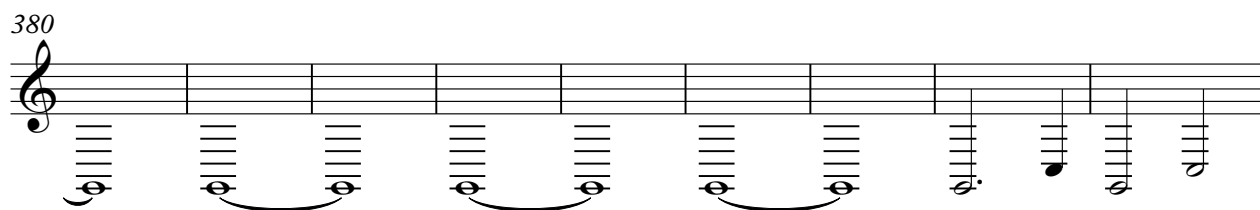

389

395

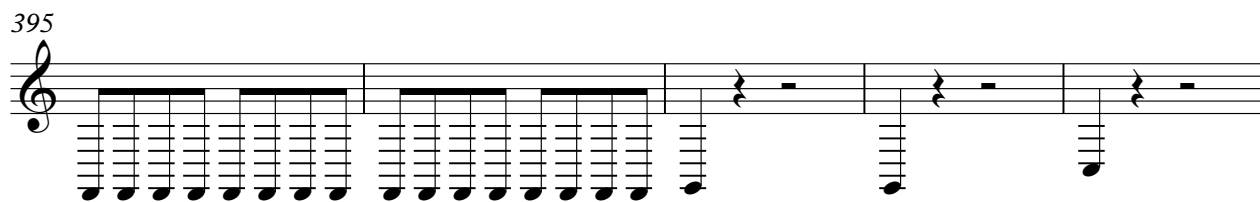

400

9

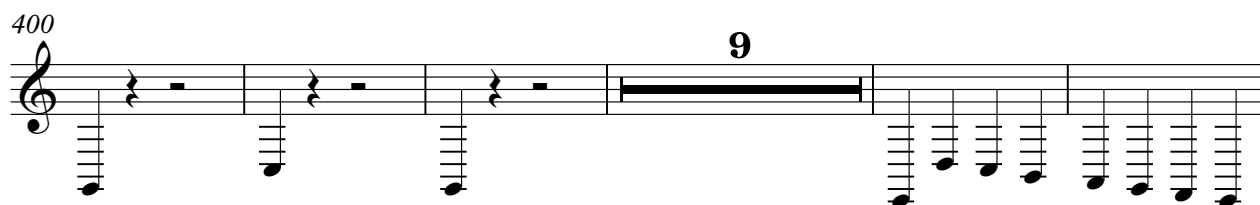

414

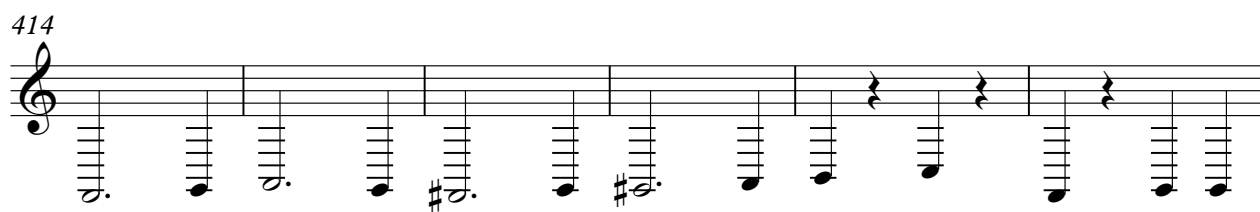

420

♩ = 170,000565 ♩ = 172,003555 ♩ = 174,003830

2 2 2

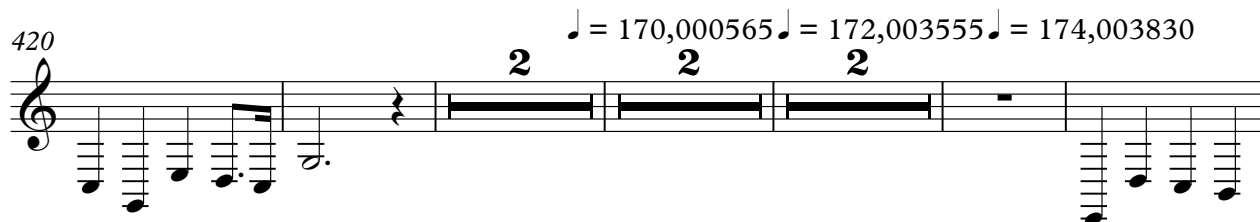

430

♩ = 168,001343

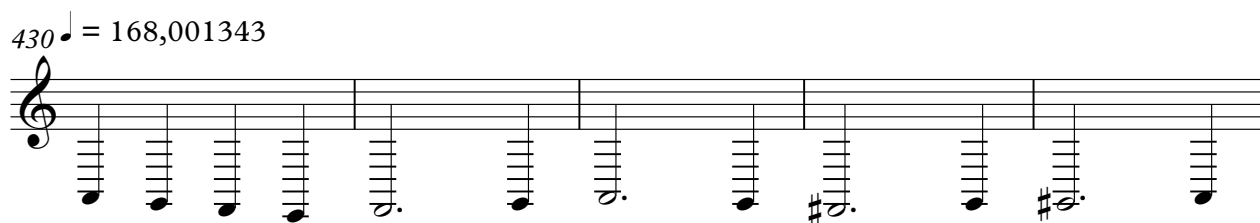

435

♩ = 174,003830 ♩ = 176,004700 ♩ = 178,004562 ♩ = 182,000931 ♩ = 184,005615 ♩ = 187,002250 ♩ = 190,000000

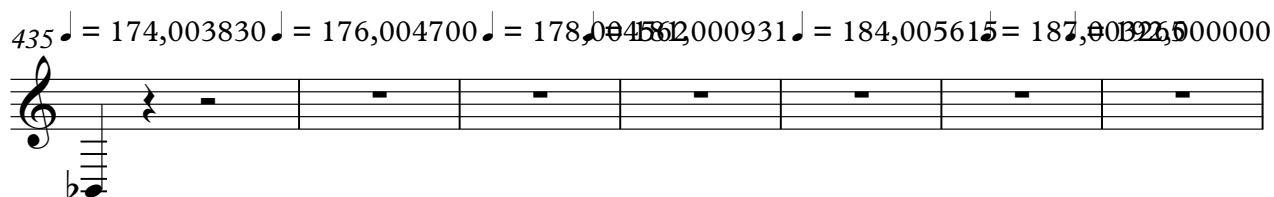

442 ♩ = 196,001572 ♩ = 187,003265 ♩ = 192,000000

504

510

516

523

♩ = 220,005859

527

♩ = 96,000000

139

146

159

166

173

182

200

207

212

216

311

319

328

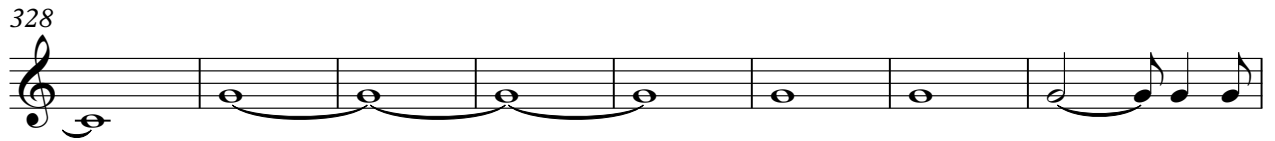

336

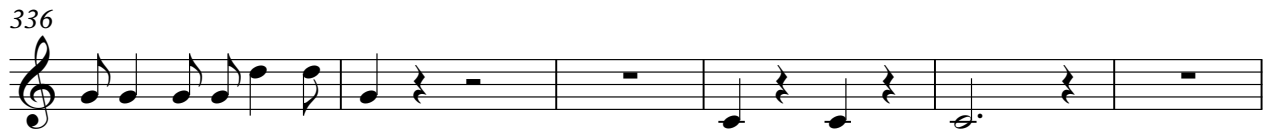

342

348

354

360

366

372

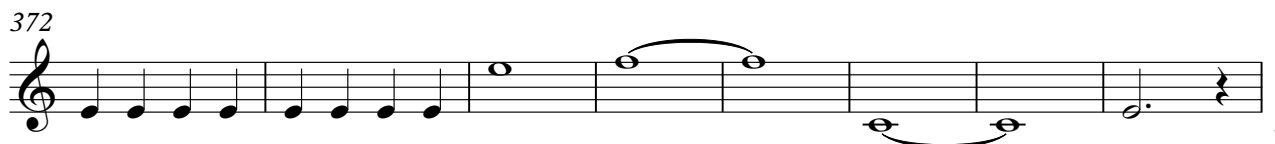

V.S.

380

387

394

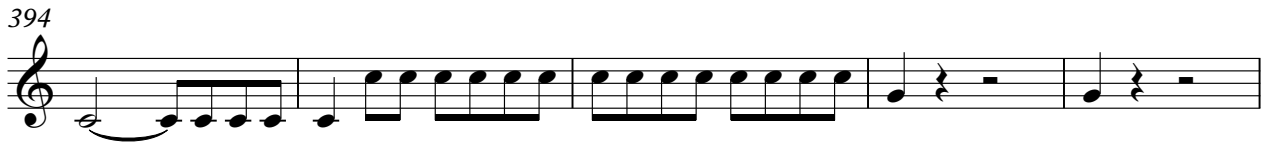

399

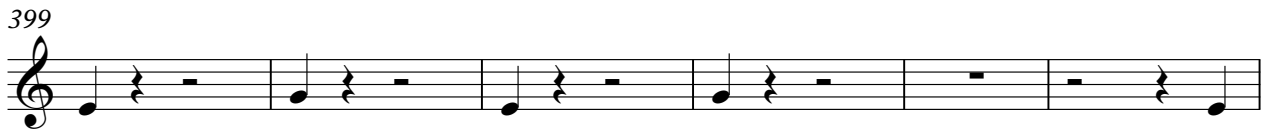

405

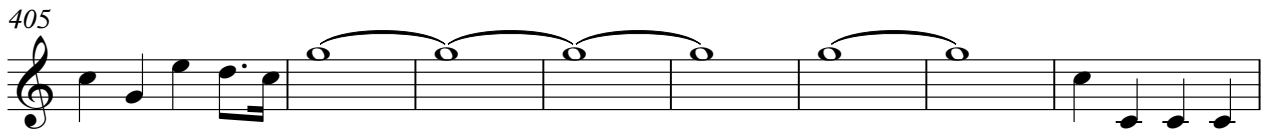

413

420

♪ = 170,000565

426

♪ = 172,003555 ♪ = 174,003830 ♪ = 168,001343

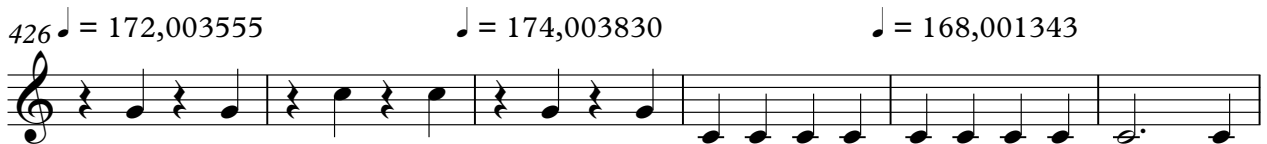

432

♪ = 174,003830 ♪ = 176,004700

437

♪ = 178,004562 ♪ = 181,000931 ♪ = 184,005615 ♪ = 187,003265 ♪ = 192,000000

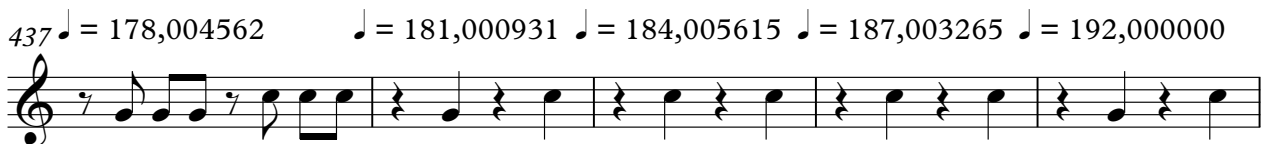

♩ = 168,001343

7

12

17

22

33

42

48

59

WinJammer

72

78

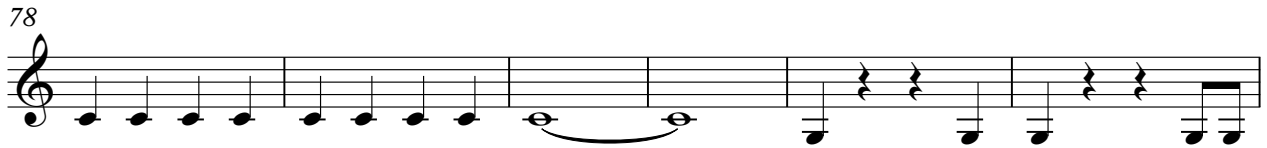

84

89

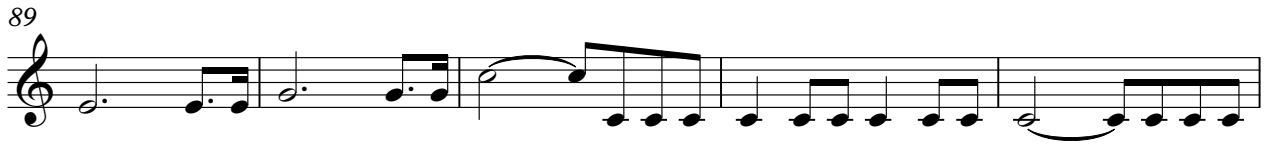

94

99

104

114

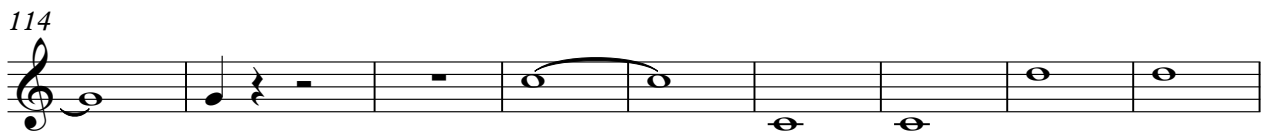

123

130

136

7

148

8

161

168

175

23

204

209

214

217

221

229

235

♩ = 168,001343

53

293

298

303

308

313

5

324

331

WinJammer

411

418

♩ = 170,000565 ♩ = 172,003555 ♩ = 174,003830

4

2

2

429

♩ = 168,001343

♩ = 174,003830

436

♩ = 176,004708 ♩ = 178,004562 ♩ = 181,008430 ♩ = 184,005615 ♩ = 187,009265 ♩ = 190,000000 ♩ = 196,001872 ♩ = 203265

444

♩ = 192,000000

451

458

465

471

477

483

490

496

503

509

516

523

♩ = 220,005859

527

♩ = 96,000000

♩ = 168,001343

7

13

19

29

35

41

58

69

74

WinJammer

80

87

93

99

105

115

121

127

144

155

161

2

169

176

21

202

210

217

224

231

236

53

292 ♩ = 168,001343

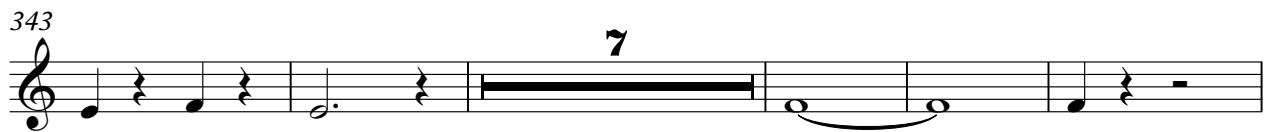
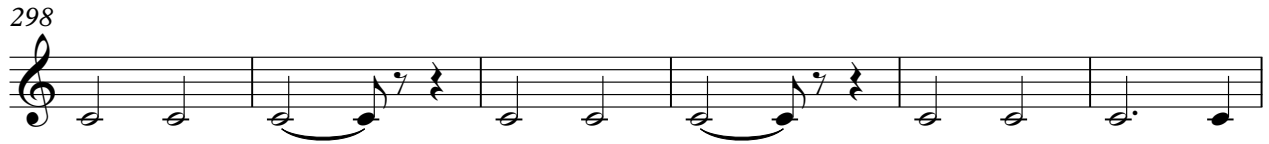

379

5

390

398

11

414

5

424

$\text{♩} = 170,000565$ $\text{♩} = 172,003555$ $\text{♩} = 168,001343$

2 2 2

434

$\text{♩} = 174,003830$ $\text{♩} = 176,004700$ $\text{♩} = 181,009000$ $\text{♩} = 187,00265000$ $\text{♩} = 196,001572$

443

$\text{♩} = 187,003202$ $\text{♩} = 192,000000$

27

475

20

499

504

6

WinJammer

509

516

523

♩ = 220,005859

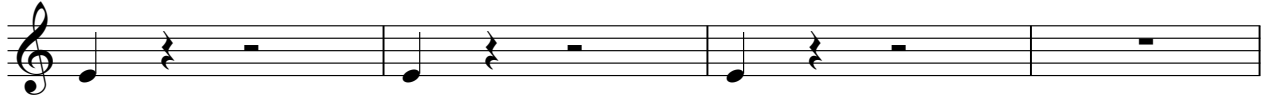

527

♩ = 96,000000

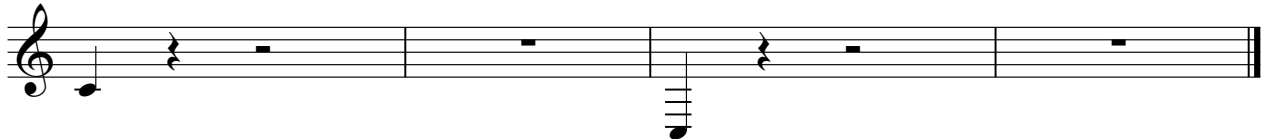

♩ = 168,001343

7

14

20

30

36

42

59

70

74

5

6

7

5

2

WinJammer

80

87

93

99

105

115

121

127

144

155

5

6

7

5

161

2

169

176

23

205

212

2

220

228

234

53

WinJammer

292 ♩ = 168,001343

6

WinJammer

509

516

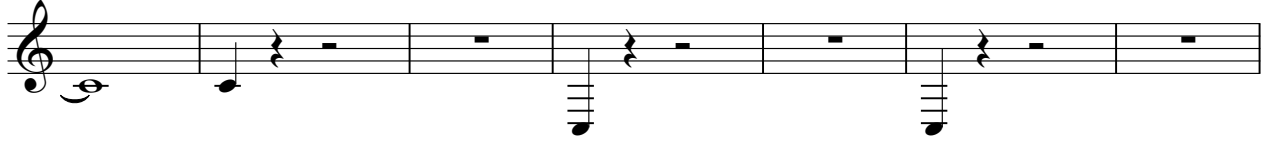

523

♩ = 220,005859

527

♩ = 96,000000

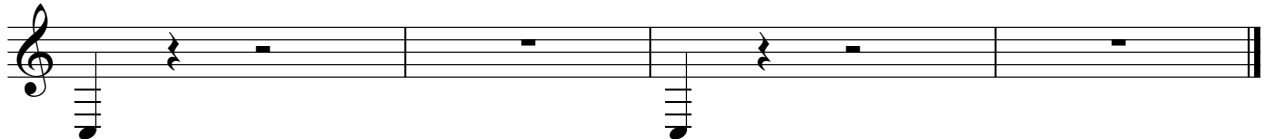

$\text{♩} = 168,001343$

4

6

8

10

12

16

19

21

24

V.S.

27

29

31

33

37

42

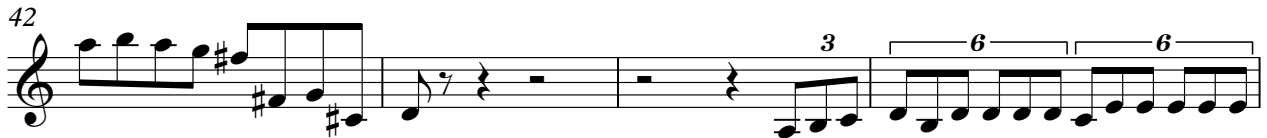

46

50

54

57

59

61

66

72

74

76

78

82

86

90

V.S.

92

94

96

98

103

105

107

111

113

115

117

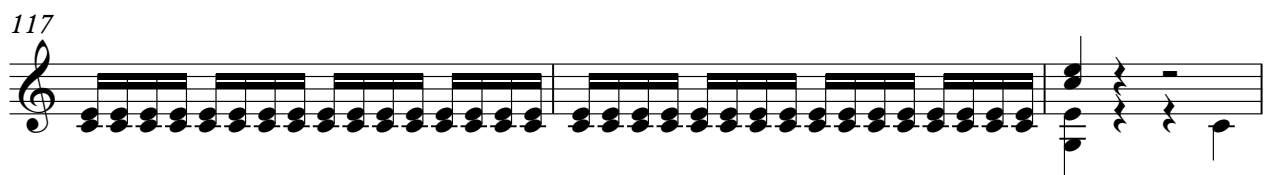

120

125

130

134

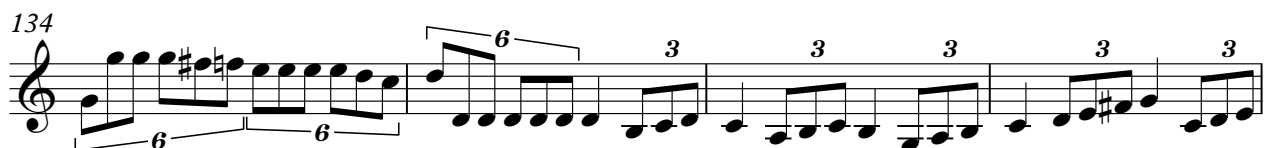

138

141

143

145

148

154

2

159

161

163

167

170

172

174

177

182

WinJammer

231

233

237

250

258

268

293

296

298

300

302

304

309

311

313

317

319

321

323

326

V.S.

330

332

334

338

342

346

350

352

354

357

391

394

396

400

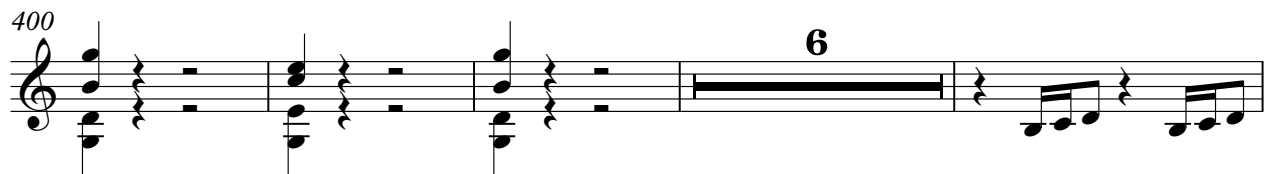

410

413

418

424 ♪ = 170,000565 ♪ = 172,003555 ♪ = 174,003830

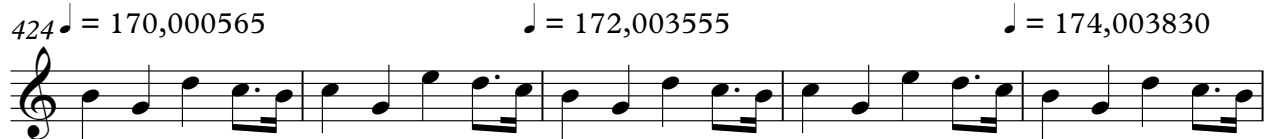

429 ♪ = 168,001343

433 ♪ = 174,003830 ♪ = 176,004700 ♪ = 178,004562 ♪ = 181,000931

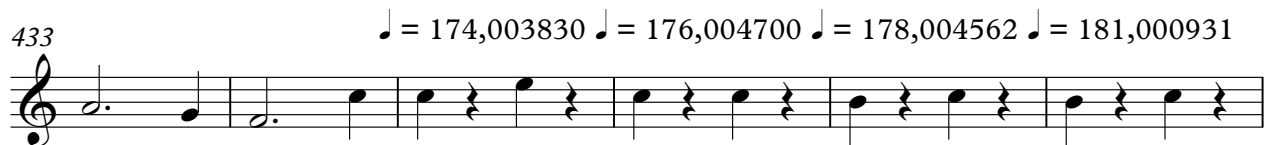

439 ♩ = 184,005615 ♩ = 187,003265 ♩ = 192,000000 ♩ = 196,001572 ♩ = 187,003265 ♩ = 192,000000

V.S.

492

498

503

508

513

517

524

♩ = 220,005859 ♩ = 96,000000

♩ = 168,001343

3

5

7

9

11

13

18

20

22

V.S.

26

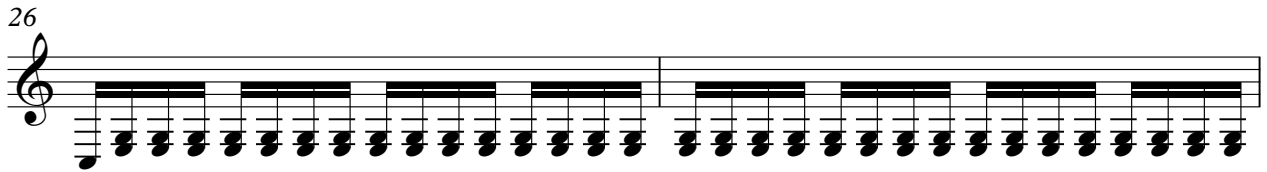

28

29

30

31

32

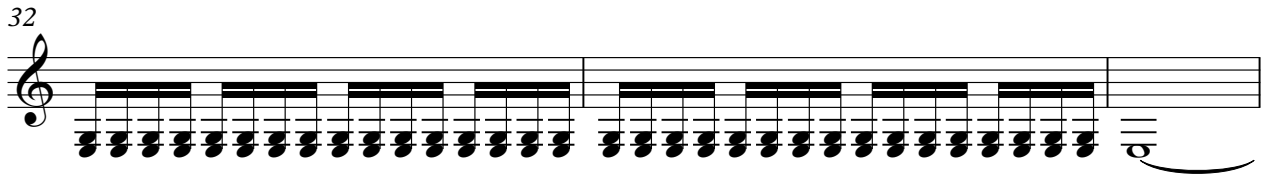

35

41

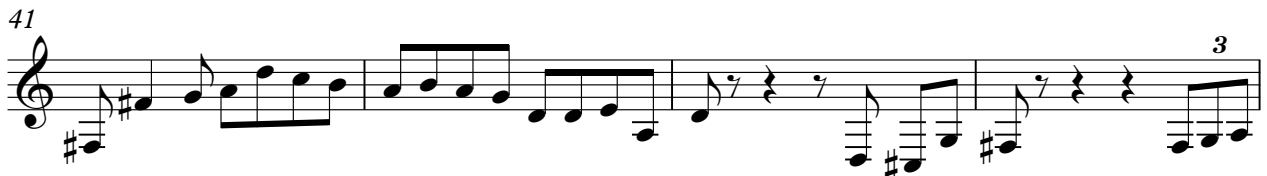

45

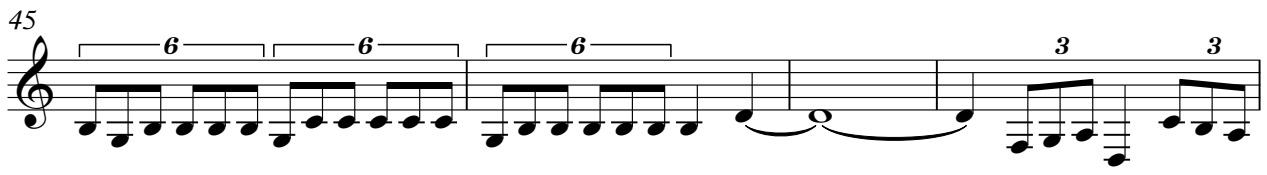

49

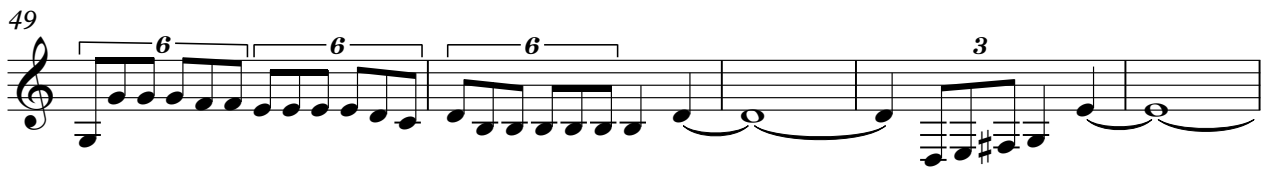

86

88

90

92

94

96

98

103

105

107

111

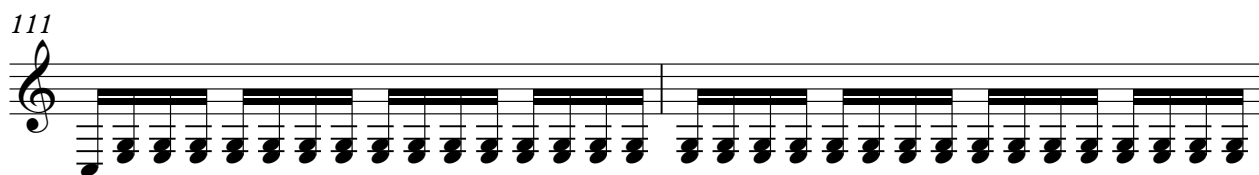

113

114

115

116

117

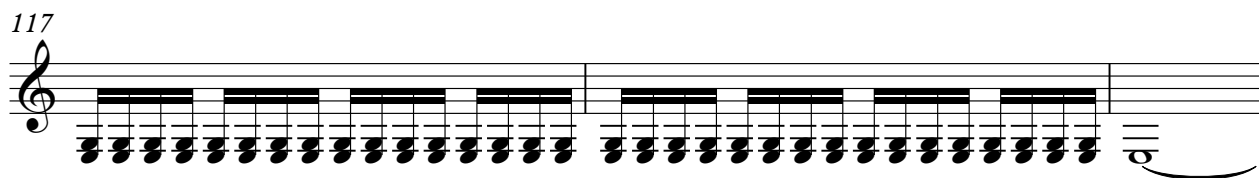

120

126

130

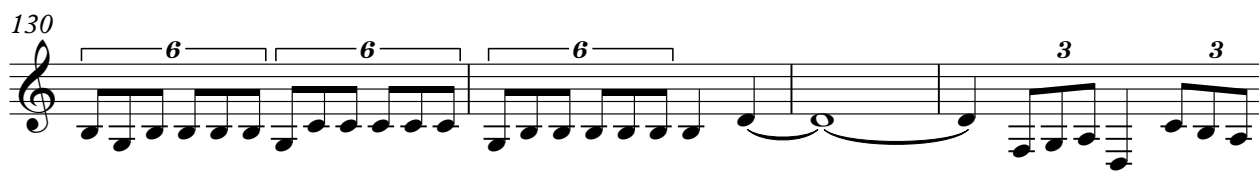

134

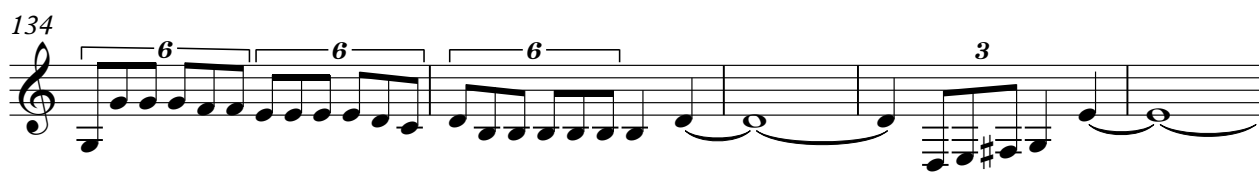

V.S.

171

173

175

180

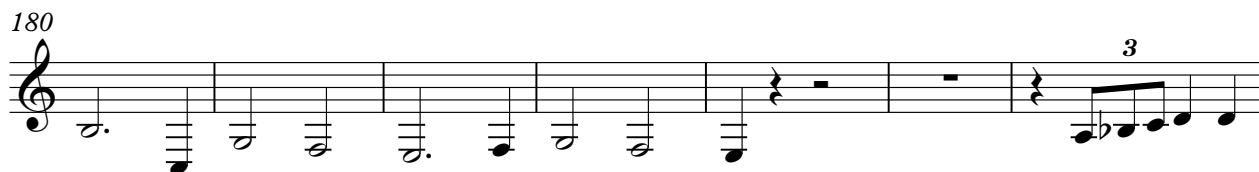

187

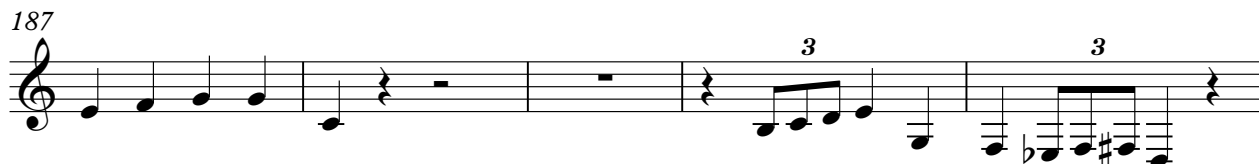

192

197

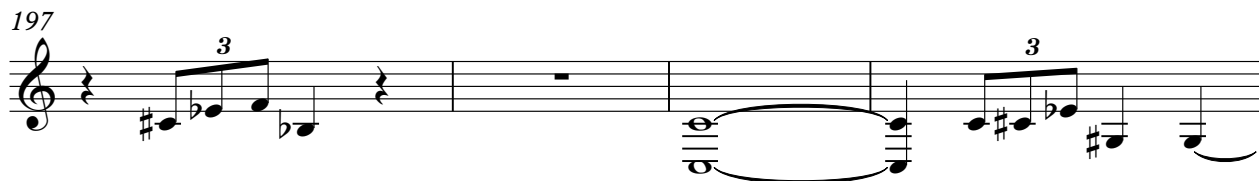

201

- Measures 211-215:** Continuation of the melodic line with some slurs and a trill-like figure.

239

7

252

259

267

275

283

291

♩ = 168,001343

294

296

298

V.S.

300

302

304

309

311

313

317

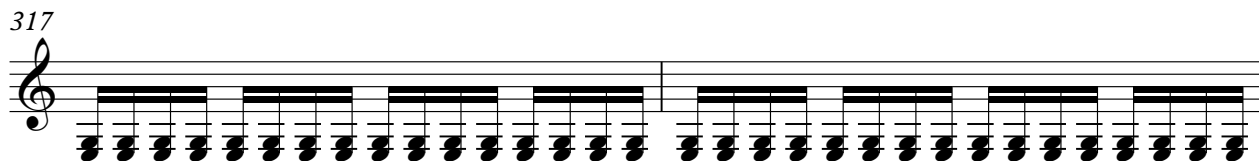

319

320

321

322

323

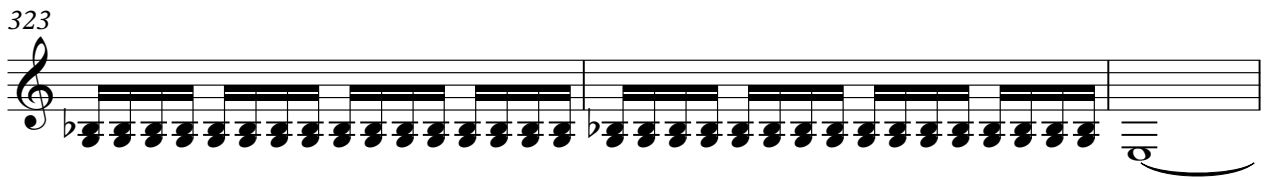

326

332

336

340

344

349

352

354

V.S.

357

363

367

369

371

373

375

377

380

384

388

391

393

395

399

408

412

415

419

424 ♩ = 170,000565

♩ = 172,003555

428 ♩ = 174,003830

430 ♩ = 168,001343

435 ♩ = 174,003830 ♩ = 176,004700 ♩ = 178,004562 ♩ = 181,000931 ♩ = 184,005615 ♩ = 187,003265

441 ♩ = 192,000000 ♩ = 196,001572 ♩ = 187,003265 ♩ = 192,000000

447

449

451

453

455

457

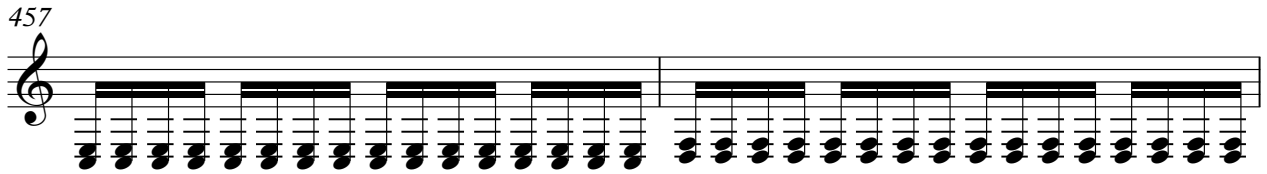

459

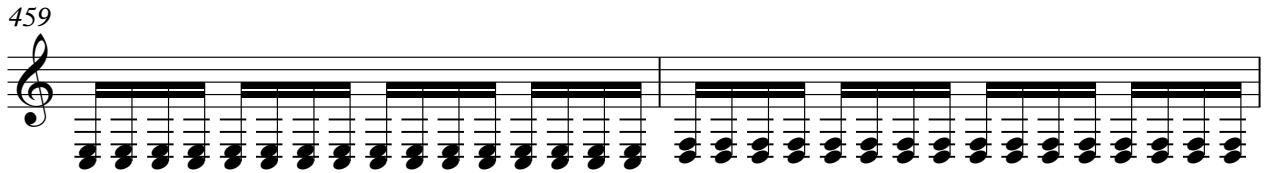

461

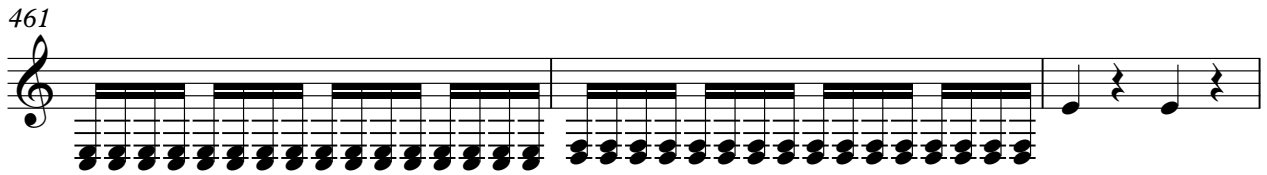

464

469

473

477

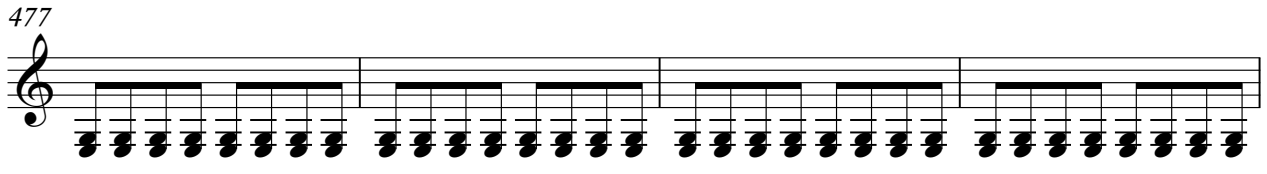

481

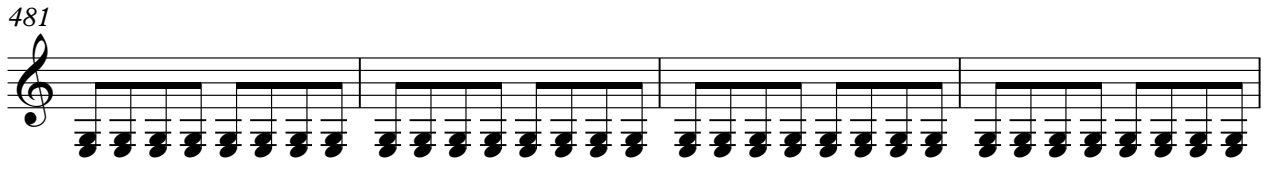

485

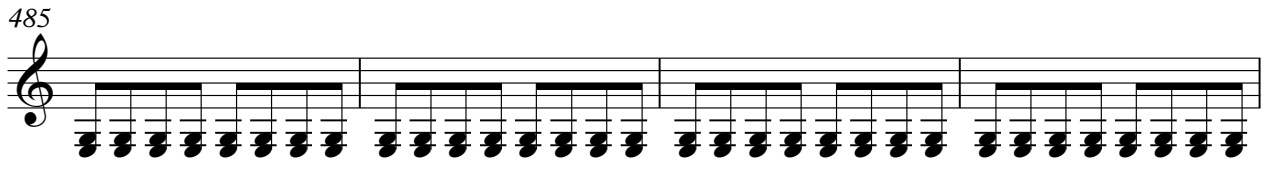

489

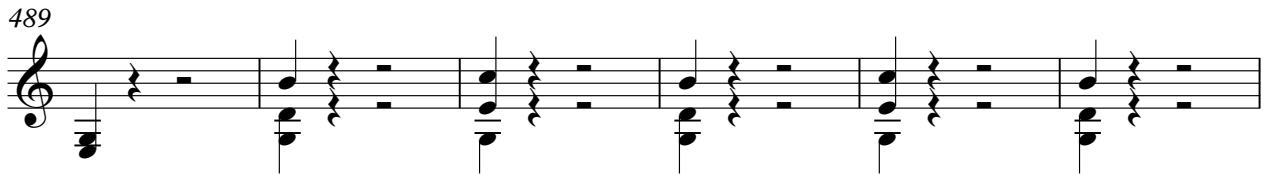

V.S.

495

501

505

511

517

524

♩ = 220,005859

♩ = 96,000000

♩ = 168,001343

7
13
18
23
28
33
38
42
46

3 3 3 3

V.S.

201

3 3

207

213

6 6 6 6

218

6 6 6 6

223

226

229

233

236

7

246

253

260

269

294

300

306

311

315

320

2

2

21

$\text{♩} = 168,001343$

421 $\text{♩} = 170,000565$ $\text{♩} = 172,003555$

427 $\text{♩} = 174,003830$ $\text{♩} = 168,001343$

432 $\text{♩} = 174,003830$ $\text{♩} = 176,004700$ $\text{♩} = 178,004562$

438 $\text{♩} = 181,000951$ $\text{♩} = 184,005615$ $\text{♩} = 187,003265$ $\text{♩} = 192,000000$ $\text{♩} = 196,001572$ $\text{♩} = 187,003265$

444 $\text{♩} = 192,000000$

450

456

462

468

474

V.S.

480

487

494

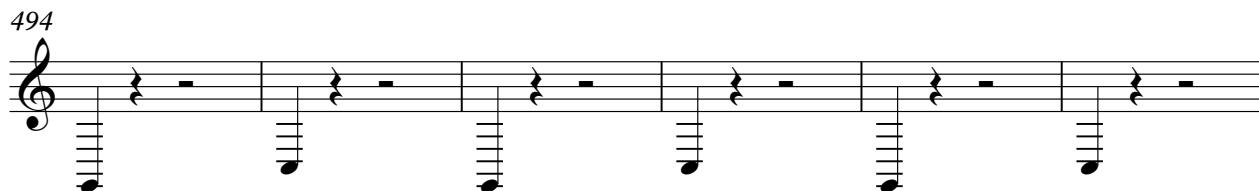

500

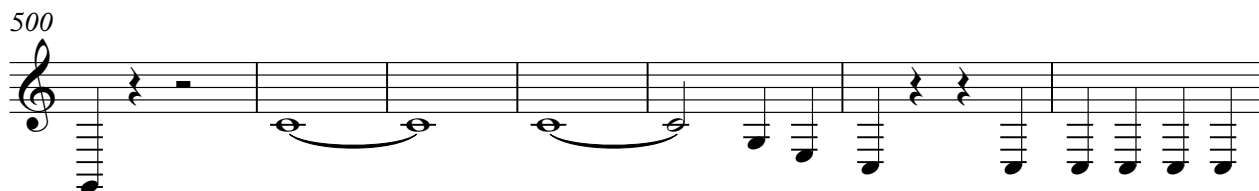

507

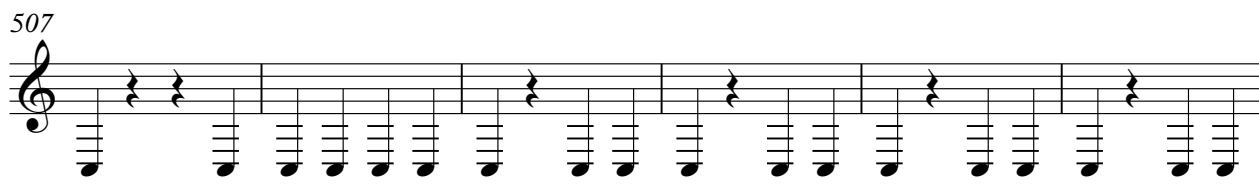

513

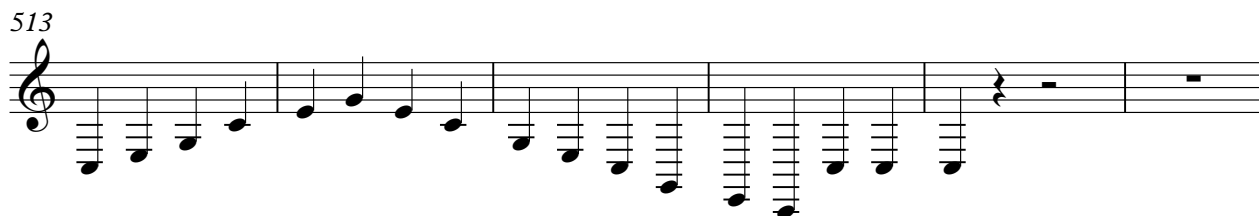

519

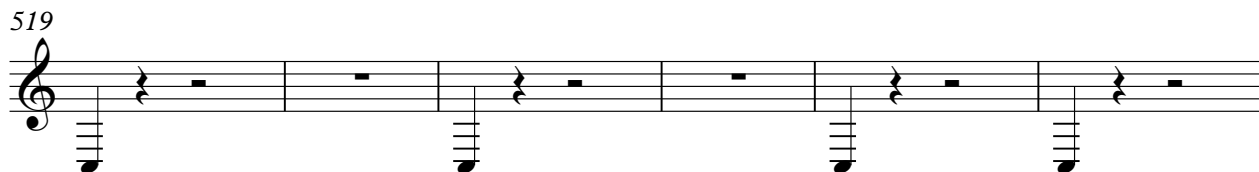

525

♩ = 220,005859 ♩ = 96,000000

