

Ludwig van Beethoven - Symphony Nr 6 1st Movement

♩ = 90,999954

Flute
Oboe
Clarinet in B \flat
Bassoon
Horn in F
Synth Strings
Viola
Viola
Viola
Violoncello
Contrabass

7

♩ = 93,000038 ♩ = 93,000038 ♩ = 96,000000 ♩ = 96,999954 ♩ = 96,000000

Bsn.
Hn.
Vla.
Vla.
Vla.
Vc.
Cb.

(C)1994 DMS/BCK Products
(C)1994 DMS/BCK Products

♩ = 96,000000 ♩ = 93,999985 ♩ = 93,000038 ♩ = 93,000038 ♩ = 90,999954

12

Ob.
Cl.
Bsn.
Hn.
Vla.
Vla.
Vc.
Cb.

16

Ob.
Cl.
Vla.
Vla.
Vc.

20

Fl.
Ob.
Cl.
Vla.
Vla.
Vc.
Cb.

23

Fl. $\text{♩} = 93,000038$ $\text{♩} = 93,000038$ $\text{♩} = 93,999985$ $\text{♩} = 96,000000$

Ob.

Cl.

Vla.

Vla.

Vla.

Vc.

Cb.

26

Fl. $\text{♩} = 96,000000$ $\text{♩} = 96,999954$ $\text{♩} = 89,000038$ $\text{♩} = 89,000038$

Ob.

Cl.

Bsn.

Hrn.

Vla.

Vla.

Vla.

Vc.

30 $\text{♩} = 88,000023$ $\text{♩} = 87,000023$ $\text{♩} = 86,000053$ $\text{♩} = 89,000038$

Cl.
Bsn.
Hn.
Syn. Str.
Vla.
Vla.
Vc.

35

Vla.
Vla.
Vla.
Vc.

$\text{♩} = 89,999954$ $\text{♩} = 90,999954$ $\text{♩} = 93,000038$ $\text{♩} = 93,000038$ $\text{♩} = 93,999985$ $\text{♩} = 96,000000$

41

Fl.
Ob.
Cl.
Bsn.
Hn.
Vla.
Vla.
Vla.
Vc.
Cb.

46 $\text{♩} = 96,000000$ $\text{♩} = 96,999954$ $93,000038$ 5

Fl.
Ob.
Cl.
Bsn.
Hn.
Vla.
Vla.
Vla.
Vc.
Cb.

50

Fl.
Ob.
Cl.
Bsn.
Hn.
Vla.
Vla.
Vla.
Vc.
Cb.

55

Fl.
Ob.
Cl.
Bsn.
Hn.
Vla.
Vla.
Vla.
Vc.
Cb.

60

$\text{♩} = 93,000038$ $\text{♩} = 90,999954$

Fl.
Ob.
Cl.
Bsn.
Hn.
Vla.
Vla.
Vla.
Vc.
Cb.

64 $\text{♩} = 89,999954$ $\text{♩} = 89,000038$ $\text{♩} = 89,000038$ $\text{♩} = 88,000023$ $\text{♩} = 87,000023$ ⁷

Fl.

Ob.

Cl.

Bsn.

Hn.

Vla.

Vla.

Vla.

Vc.

Cb.

68 $\text{♩} = 86,000053$ $\text{♩} = 87,000023$ $\text{♩} = 89,999954$

Cl.

Bsn.

Hn.

Vla.

Vla.

Vla.

Vc.

73

Fl.
Ob.
Cl.
Bsn.
Hn.
Vla.
Vla.
Vc.
Cb.

78

Fl.
Cl.
Bsn.
Hn.
Vla.
Vla.
Vc.
Cb.

82

Ob.
Cl.
Bsn.
Hn.
Vla.
Vla.
Vla.
Vc.
Cb.

86

♩ = 89,999954 ♩ = 89,000038

Fl.
Ob.
Cl.
Bsn.
Hn.
Vla.
Vla.
Vla.
Vc.
Cb.

90 $\text{♩} = 89,000038$ $\text{♩} = 88,000023$ $\text{♩} = 87,000023$ $\text{♩} = 86,000053$

Fl.
Ob.
Cl.
Bsn.
Hn.
Vla.
Vla.
Vla.
Vc.
Cb.

94 $\text{♩} = 89,000038$

Bsn.
Vla.
Vla.
Vla.

99

Fl. Ob. Cl. Bsn. Vla. Vla. Vla. Vc. Cb.

104

Fl. Ob. Cl. Bsn. Vla. Vla. Vla. Vc. Cb.

108

Fl.
Ob.
Cl.
Bsn.
Vla.
Vla.
Vla.
Vc.
Cb.

112

Fl.
Ob.
Cl.
Bsn.
Vla.
Vla.
Vla.
Vc.
Cb.

116

Bsn.
Vla.
Vla.

121

Fl.
Ob.
Cl.
Bsn.
Syn. Str.
Vla.
Vla.
Vla.
Vc.

126

Bsn.
Syn. Str.
Vla.
Vla.
Vla.
Vc.

130

Fl.
Ob.
Cl.
Bsn.
Hn.
Syn. Str.
Vla.
Vla.
Vla.
Vc.
Cb.

134

Fl.
Ob.
Cl.
Bsn.
Hn.
Vla.
Vla.
Vla.
Vc.
Cb.

137

Fl.
Ob.
Cl.
Bsn.
Hn.
Vla.
Vla.
Vla.
Vc.
Cb.

141

$\text{♩} = 86,000053$

Hn.
Vla.
Vla.
Vla.
Vc.
Cb.

144

Cl.
Bsn.
Syn. Str.
Vla.
Vla.
Vc.

149

Cl.
Bsn.
Hn.
Syn. Str.
Vla.
Vla.
Vla.

153

$\text{♩} = 87,000023 \quad \text{♩} = 88,000032 \quad \text{♩} = 89,000038 \quad \text{♩} = 89,999954$

Cl.
Bsn.
Hn.
Vla.
Vla.
Vc.
Cb.

157

Fl.
Ob.
Cl.
Bsn.
Hn.
Vla.
Vla.
Vc.
Cb.

160

Fl.
Ob.
Cl.
Bsn.
Hn.
Vla.
Vla.
Vc.
Cb.

♩ = 90,999954

171

Cl.
Bsn.
Hn.
Syn. Str.
Vla.
Vla.
Vc.

♩ = 93,000038 ♩ = 93,000038 ♩ = 93,999985 ♩ = 96,000000 ♩ = 96,000000 = 96,999954

177

Ob.
Hn.
Vla.
Vla.
Vc.
Cb.

183

Fl.
Ob.
Cl.
Bsn.
Hn.
Vla.
Vla.
Vla.
Vc.
Cb.

186

$\text{♩} = 90,999954$ $\text{♩} = 89,000038$

Fl.
Ob.
Cl.
Bsn.
Hn.
Syn. Str.
Vla.
Vla.
Vla.
Vc.
Cb.

190

Fl.
Ob.
Cl.
Bsn.
Hn.
Syn. Str.
Vla.
Vla.
Vla.
Vc.
Cb.

195

$\text{♩} = 89,999954$ $\text{♩} = 90,999954$ $\text{♩} = 93,000038$ $\text{♩} = 93,000038$

Fl.
Ob.
Cl.
Bsn.
Hn.
Syn. Str.
Vla.
Vla.
Vla.
Vc.
Cb.

200

Fl.
Ob.
Cl.
Bsn.
Hn.
Vla.
Vla.
Vc.
Cb.

204

$\text{♩} = 93,000038 \quad \text{♩} = 90,99995499954 \quad \text{♩} = 89,99990038 \quad \text{♩} = 88,9998500023 = 86,000$

Ob.
Cl.
Hn.
Vla.
Vla.
Vla.
Vc.
Cb.

209 $\text{♩} = 89,000038$

Ob.
Cl.
Bsn.
Hn.
Vla.
Vla.
Vla.
Vc.
Cb.

214 $\text{♩} = 89,999954$ $\text{♩} = 90,999954$

Fl.
Ob.
Cl.
Bsn.
Hn.
Vla.
Vla.
Vla.
Vc.
Cb.

218

Fl.
Ob.
Cl.
Bsn.
Hn.
Vla.
Vla.
Vla.
Vc.
Cb.

222

Fl.
Ob.
Cl.
Bsn.
Hn.
Vla.
Vla.
Vla.
Vc.
Cb.

226

Fl. $\text{♩} = 93,999985$ $\text{♩} = 96,000000$ $\text{♩} = 96,000000$ $\text{♩} = 96,999954$ $\text{♩} = 97,999985$

Ob.

Cl.

Bsn.

Hn.

Vla.

Vla.

Vla.

Vc.

Cb.

230

Fl. $\text{♩} = 100,000000$ $\text{♩} = 97,999985$ $\text{♩} = 96,999954$ $\text{♩} = 96,000000$ $\text{♩} = 96,000000$ $\text{♩} = 93,999985$ $\text{♩} = 93,000038$ $\text{♩} = 93,000038$

Ob.

Cl.

Bsn.

Hn.

Vla.

Vla.

Vla.

Vc.

Cb.

234 ♩ = 90,999954 ♩ = 89,999954 ♩ = 89,000038 ♩ = 90,999954

Fl.
Ob.
Cl.
Bsn.
Hn.
Vla.
Vla.
Vla.
Vc.
Cb.

239

Fl.
Ob.
Cl.
Bsn.
Hn.
Vla.
Vla.
Vla.
Vc.
Cb.

244 $\text{♩} = 89,999954 = 89,999954038 \text{♩} = 88,000022022 = 88,00002238$

Ob.
Cl.
Bsn.
Hn.
Vla.
Vla.
Vla.
Vc.
Cb.

249

Fl.
Vla.
Vc.
Cb.

253

Fl.

Ob.

Cl.

Bsn.

Hn.

Vla.

Vla.

Vla.

Vc.

Cb.

Ludwig van Beethoven - Symphony Nr 6 1st Movement

Flute

♩ = 90,999954
8

♩ = 93,000038
7

20

♩ = 93,000038
♩ = 93,000038
♩ = 93,999985
♩ = 96,000000

23

♩ = 96,000000
♩ = 96,999954
♩ = 89,000038
♩ = 89,000038
♩ = 88,000000

26

♩ = 87,000023
♩ = 86,000000
♩ = 89,000038
♩ = 89,999954
♩ = 90,999954
♩ = 93,000038
♩ = 93,999954

31

♩ = 96,000000
♩ = 96,000000
♩ = 96,999954
♩ = 90,000038

45

♩ = 93,000038
♩ = 90,999954

49

♩ = 89,999954
♩ = 89,000038
♩ = 89,000038
♩ = 88,000000
♩ = 87,000023
♩ = 86,000000

58

♩ = 88,000000
♩ = 89,000038
♩ = 90,999954

64

♩ = 88,000000
6

♩ = 90,999954
2

(C)1994 DMS/BCK Products
(C)1994 DMS/BCK Products

Flute

79

88 $\text{♩} = 89,999954$ $\text{♩} = 89,000038$ $\text{♩} = 89,000038$ $\text{♩} = 88,000023$ $\text{♩} = 87,000002$

93 $\text{♩} = 86,000053$ $\text{♩} = 89,000038$

107

113

123

134

138 $\text{♩} = 86,000053$ $\text{♩} = 87,000002$ $\text{♩} = 89,000038$ $\text{♩} = 89,999954$

157

160

6

5

5

6

7

2

13

3

3

Ludwig van Beethoven - Symphony Nr 6 1st Movement

Oboe

8

2

16

20

23

27

33

47

52

57

63

6

(C)1994 DMS/BCK Products
(C)1994 DMS/BCK Products

75

84

$\text{♩} = 89,999954 \quad \text{♩} = 89,000038 \quad \text{♩} = 89,000038$

91

$\text{♩} = 88,000023 \quad \text{♩} = 87,000023 \quad \text{♩} = 86,000035 \quad \text{♩} = 85,000038$

100

106

112

122

137

$\text{♩} = 86,000053 \quad \text{♩} = 87,88,89,90,91,92,93,94,95,96,97,98,99,54$

157

161

$\text{♩} = 93,93,94,95,96,97,98,99,954$

Ludwig van Beethoven - Symphony Nr 6 1st Movement

Clarinet in B \flat

♩ = 90,999954 ♩ = 93,000038 ♩ = 93,000038 ♩ = 93,000038

8 2

16 2

21 ♩ = 93,000038 ♩ = 93,000038

25 ♩ = 93,000038 ♩ = 96,000054 ♩ = 89,000038 ♩ = 89,000038

30 ♩ = 88,000023 ♩ = 87,000023 ♩ = 86,000053 ♩ = 89,000038

34 ♩ = 89,999954 ♩ = 90,999954 ♩ = 93,000038 ♩ = 93,999985

45 ♩ = 96,000000 ♩ = 96,000000 ♩ = 96,000038

49 3

56

61 ♩ = 93,000038 ♩ = 90,999954 ♩ = 89,000038 ♩ = 89,000038 ♩ = 87,000023

(C)1994 DMS/BCK Products
(C)1994 DMS/BCK Products

2

Clarinet in B \flat

86,000053 87,000023 89,000038 89,000038 89,999954

68 **2** **2**

76

84 $\text{♩} = 89,999954$ $\text{♩} = 89,000038$ $\text{♩} = 89,000038$

91 $\text{♩} = 88,000023$ $\text{♩} = 87,000023$ $\text{♩} = 86,000038$ **5**

102

111 **6**

122 **10**

136 **2**

142 $\text{♩} = 86,000053$ **5**

150 $\text{♩} = 87,000023$ $\text{♩} = 89,000038$ $\text{♩} = 89,999954$ **4**

Ludwig van Beethoven - Symphony Nr 6 1st Movement

Bassoon

8 $\text{♩} = 90,999954$ $\text{♩} = 93,000000$ $\text{♩} = 96,000000$ $\text{♩} = 96,000085$

13 $\text{♩} = 93,000038$ $\text{♩} = 93,000038$ $\text{♩} = 90,999954$ $\text{♩} = 93,000038$ $\text{♩} = 93,999954$ $\text{♩} = 96,000000$ $\text{♩} = 96,0000954$ $\text{♩} = 89,000038$

28 $\text{♩} = 89,000038$ $\text{♩} = 88,000023$ $\text{♩} = 87,000023$ $\text{♩} = 86,0000$

33 $\text{♩} = 89,000038$ $\text{♩} = 89,999954$ $\text{♩} = 90,999954$ $\text{♩} = 93,000038$ $\text{♩} = 93,999985$

45 $\text{♩} = 96,000000$ $\text{♩} = 96,000000$ $\text{♩} = 96,000038$

49

54

58 $\text{♩} = 93,000038$ $\text{♩} = 90,999954$

64 $\text{♩} = 89,999954$ $\text{♩} = 89,000038$ $\text{♩} = 89,000038$ $\text{♩} = 88,000023$ $\text{♩} = 87,00002$

68 $\text{♩} = 86,000000$ $\text{♩} = 87,000000$ $\text{♩} = 89,000038$ $\text{♩} = 89,999954$

(C)1994 DMS/BCK Products
(C)1994 DMS/BCK Products

75

84

$\text{♩} = 89,999954$ $\text{♩} = 89,000038$ $\text{♩} = 89,000038$

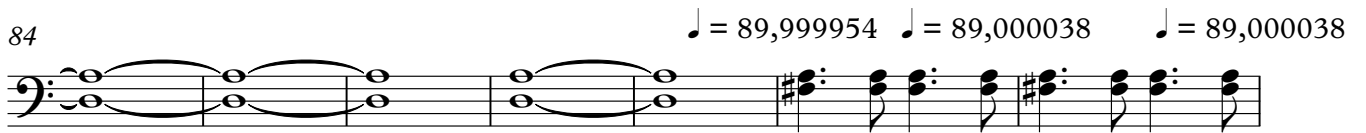

91

$\text{♩} = 88,000023$ $\text{♩} = 87,000023$ $\text{♩} = 86,000038$

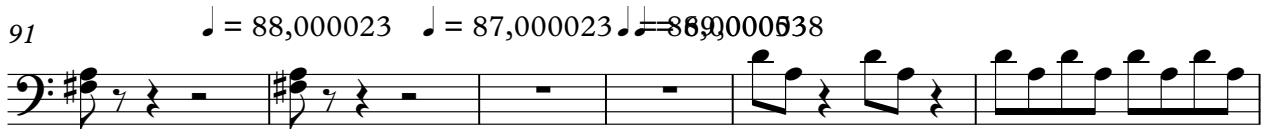

97

105

113

119

124

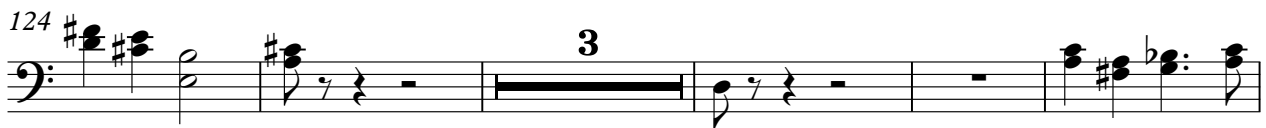

132

137

$\text{♩} = 86,000053$

Bassoon

3

147

$\text{♩} = 87,88,89,90,91$

156

160

164

168

173

184

188

194

199

$\text{♩} = 93,0000999954959,89,93,93,93,93$

Bassoon

209 $\text{♩} = 89,000038$ $\text{♩} = 89,999954$

215 $\text{♩} = 90,999954$
 $\text{♩} = 93,000038$ 6 3 6 3 $\text{♩} = 93,00003$

218 6 3 6 3 3

221 $\text{♩} = 93,999954$ 3

227 $\text{♩} = 96,000038$ $\text{♩} = 96,000038$ $\text{♩} = 96,999954$ $\text{♩} = 97,999954$ $\text{♩} = 98,000038$ $\text{♩} = 98,999954$ $\text{♩} = 99,000038$ $\text{♩} = 99,999954$ $\text{♩} = 100,000038$

234 $\text{♩} = 90,999954$ $\text{♩} = 90,999954$ 2

240

244 $\text{♩} = 89,999954$ $\text{♩} = 89,000038$ $\text{♩} = 89,000038$ $\text{♩} = 86,800038$

248 5

255 $\text{♩} = 90,999954$ 2

Ludwig van Beethoven - Symphony Nr 6 1st Movement

Horn in F

Horn in F

♩ = 89,999954 ♩ = 89,000038 ♩ = 89,000038 ♩ = 88,000023 ♩ = 87,000023 ♩ = 86,

87

94

♩ = 89,000038

38

138

♩ = 86,000053

6

150

♩ = 87,000023 ♩ = 89,000038 ♩ = 89,999954

4

6

6

6

157

6

161

♩ = 93,000099 ♩ = 85,000060

165

♩ = 89,000038

6

6

6

170

♩ = 90,999954

4

178

♩ = 93,000038 ♩ = 83,999950 ♩ = 90,000054

185

♩ = 90,999954 ♩ = 89,000038

190 $\text{♩} = 89,999954$ $\text{♩} = 90,999954$ $\text{♩} = 93,000038$

196 $\text{♩} = 93,000038$

201 $\text{♩} = 93,000038$

208 $\text{♩} = 88,087023$ $\text{♩} = 86,0650038$

214 $\text{♩} = 89,999954$ $\text{♩} = 90,999954$ $\text{♩} = 93,000038$ $\text{♩} = 93,000038$

222

226 $\text{♩} = 93,999985$ $\text{♩} = 96,000000$ $\text{♩} = 96,000000$ $\text{♩} = 96,999954$ $\text{♩} = 97,999998$

230 $\text{♩} = 100,000000$ $\text{♩} = 97,999985$ $\text{♩} = 96,506000$ $\text{♩} = 96,085000$ $\text{♩} = 99,5499954$ $\text{♩} = 80,000038$

237

4

Horn in F

♩ = 89,9995400038,0008800027,000000538

243

248

Ludwig van Beethoven - Symphony Nr 6 1st Movement

Synth Strings

8 11

25 2

33 7

47 16

69 19

94 31

130 9 4

146

151 3 7 2

167 2

(C)1994 DMS/BCK Products
(C)1994 DMS/BCK Products

2

Synth Strings

174 ♪ = 90,999954 ♪ = 93,000038 ♪ = 96,000000 ♪ = 96,999954 ♪ = 89,000038

4 **6** **2**

190

2

196 ♪ = 89,999954 ♪ = 93,000038 ♪ = 93,000038 ♪ = 95,000038 ♪ = 95,000038 ♪ = 89,000038

9 **5**

214 ♪ = 89,999954 ♪ = 90,999954 ♪ = 93,000038 ♪ = 93,000038 ♪ = 96,000000

2 **2** **2** **6**

229 ♪ = 96,999954 ♪ = 97,999954 ♪ = 97,999954 ♪ = 96,999954 ♪ = 96,999954 ♪ = 96,999954 ♪ = 89,000038

2

236 ♪ = 90,999954 ♪ = 89,999954 ♪ = 93,000038 ♪ = 93,000038

9 **9** **4**

Viola

Ludwig van Beethoven - Symphony Nr 6 1st Movement

♩ = 90,999954

5

9 ♩ = 93,000038 ♩ = 93,000038 ♩ = 93,999985 ♩ = 96,000000 ♩ = 96,999954 ♩ = 96,000000

12 ♩ = 96,000000 ♩ = 93,999985 ♩ = 93,000038 ♩ = 93,000038 ♩ = 90,999954

15

20

23 ♩ = 93,000038 ♩ = 93,000038 ♩ = 93,999985 ♩ = 96,000000

26 ♩ = 96,000000 ♩ = 96,999954 ♩ = 89,000038

29 ♩ = 89,000038 ♩ = 88,000023 ♩ = 87,000023 ♩ = 86,000000

33 ♩ = 89,000038

(C)1994 DMS/BCK Products
(C)1994 DMS/BCK Products

V.S.

Viola

37 $\text{♩} = 89,999954$

42 $\text{♩} = 90,999954$ $\text{♩} = 93,000038$ $\text{♩} = 93,000038$ $\text{♩} = 93,999985$

45 $\text{♩} = 96,000000$ $\text{♩} = 96,000000$

47 $\text{♩} = 96,999954$ $\text{♩} = 93,000038$

50

54

58

61 $\text{♩} = 93,000038$ $\text{♩} = 90,999985$

64 $\text{♩} = 89,999954$ $\text{♩} = 89,000038$ $\text{♩} = 89,000038$ $\text{♩} = 88,000023$ $\text{♩} = 87,000000$

69 $\text{♩} = 88,000023$ $\text{♩} = 89,999954$

Viola

73

77

81

85

89

91

95

99

104

108

V.S.

Viola

112

114

118

122

126

128

132

134

136

138

142 $\text{♩} = 86,000053$

143

145

148

151

154 $\text{♩} = 87,000023$ $\text{♩} = 88,000038$ $\text{♩} = 89,000054$ $\text{♩} = 90$

157

160

163 $\text{♩} = 93,000038$ $\text{♩} = 94,500000$ $\text{♩} = 99,9954$ $\text{♩} = 89,000038$

166

Viola

170

♩ = 90,999954

174

♩ = 93,000038 93,000038 93,999954 96,000000 96,000000 96,999954

178

183

185

♩ = 90,999954

♩ = 89,000038

187

190

♩ = 89,999954 ♩ = 90,999954

194

♩ = 93,000038 ♩ = 93,000038

197

200

Viola

203

$\text{♩} = 93,000389549,99950$

208

$\text{♩} = 88,00023000023$ $\text{♩} = 86,0000589,000038$

212

$\text{♩} = 89,999954$

216

$\text{♩} = 93,000038$

220

223

$\text{♩} = 93,999985$ $\text{♩} = 96,000000$ $\text{♩} = 96,000000$ $\text{♩} = 96,999954$ $\text{♩} = 97,999985$

226

$\text{♩} = 100,000000$ $\text{♩} = 97,999995$ $\text{♩} = 95,999954$ $\text{♩} = 96,000000$ $\text{♩} = 96,000000$ $\text{♩} = 93,999985$ $\text{♩} = 93,000038$

230

$\text{♩} = 90,999954$ $\text{♩} = 89,999954$ $\text{♩} = 89,000038$ $\text{♩} = 90,999954$

234

238

8

243

789 99 854 800 88 088 080 238 280 050 038

248

254

Viola

Ludwig van Beethoven - Symphony Nr 6 1st Movement

♩ = 90,999954

2

7

♩ = 93,000038 ♩ = 93,999985 ♩ = 96,999954 ♩ = 96,000000 ♩ = 93,999954

13

♩ = 93,000038 ♩ = 93,999954

18

23

♩ = 93,000038 ♩ = 93,000038 ♩ = 93,999985 ♩ = 96,000000

26

♩ = 96,000000 ♩ = 96,999954 ♩ = 89,000038

29

♩ = 89,000038 ♩ = 88,000023 ♩ = 87,000023 ♩ = 86,000053 ♩ = 89,000038

(C)1994 DMS/BCK Products
(C)1994 DMS/BCK Products

34

38

♩ = 89,999954

42

♩ = 90,999954

♩ = 93,000038

♩ = 93,000038

♩ = 93,999985

45

♩ = 96,000000

♩ = 96,000000

47

♩ = 96,999954

♩ = 93,000038

50

54

58

61

♩ = 93,000038

♩ = 90,999985

64

♩ = 89,999954

♩ = 89,000038

♩ = 89,000038

♩ = 88,000000

Viola

67 $\text{♩} = 87,000023$ $\text{♩} = 86,087,0530238,089,000994$

73 **6**

83

88 $\text{♩} = 89,999954$ $\text{♩} = 89,000038$

90 $\text{♩} = 89,000038$ $\text{♩} = 88,000023$ $\text{♩} = 87,000023$ $\text{♩} = 86,0000$

94 $\text{♩} = 89,000038$ **3**

100

106

110

113

Viola

116

122

130

134

138

142

$\text{♩} = 86,000053$

150

155

$\text{♩} = 87,0000000038$ $\text{♩} = 89,0000000054$

159

162

$\text{♩} = 93,0000000032$ $\text{♩} = 95,0000000054$ $\text{♩} = 89,000038$

166 **7** ♩ = 90,999954

176 ♩ = 93,000038 ♩ = 93,000038 ♩ = 93,999

180 ♩ = 96,000000 ♩ = 96,000000 ♩ = 96,999954

183

185

187 ♩ = 90,999954 ♩ = 89,000038

191 ♩ = 89,999954 ♩ = 90,999

197 ♩ = 93,000038 ♩ = 93,000038

205 ♩ = 93,000038 ♩ = 90,999954

207 ♩ = 89,999954 ♩ = 89,000038 ♩ = 88,000023 ♩ = 87,000020 ♩ = 87,000020 ♩ = 89,000038

Viola

212 $\text{♩} = 89,999954$

216 $\text{♩} = 90,999954$ $\text{♩} = 93,000038$

220 $\text{♩} = 93,000038$

224 $\text{♩} = 93,999985$

227 $\text{♩} = 96,000000$ $\text{♩} = 96,000000$ $\text{♩} = 96,999954$ $\text{♩} = 97,999985$ $\text{♩} = 100,000000$

231 $\text{♩} = 97,999985$ $\text{♩} = 99,999954$ $\text{♩} = 100,000000$ $\text{♩} = 103,999985$ $\text{♩} = 103,000038$ $\text{♩} = 100,000038$ $\text{♩} = 90,999954$ $\text{♩} = 89,999985$

235 $\text{♩} = 90,999954$

242 $\text{♩} = 89,999954$ $\text{♩} = 89,000038$ $\text{♩} = 88,000038$ $\text{♩} = 87,000023$ $\text{♩} = 86,000023$

247 $\text{♩} = 89,000038$

35

39

43

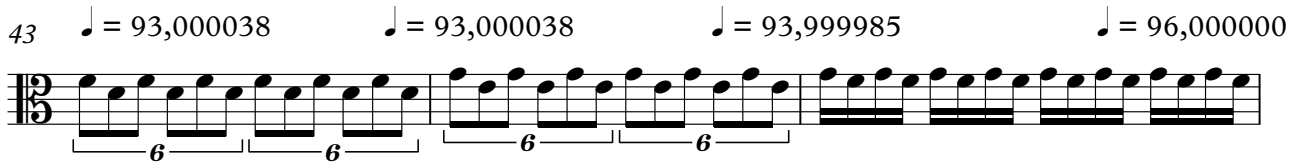

46

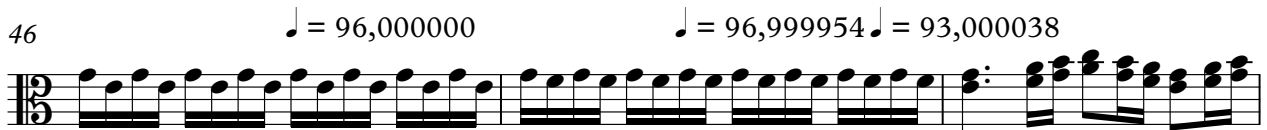

49

53

57

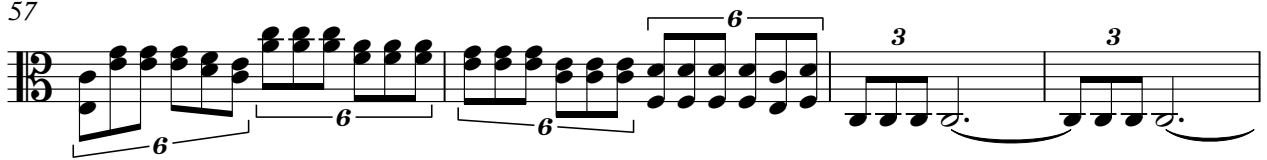

61

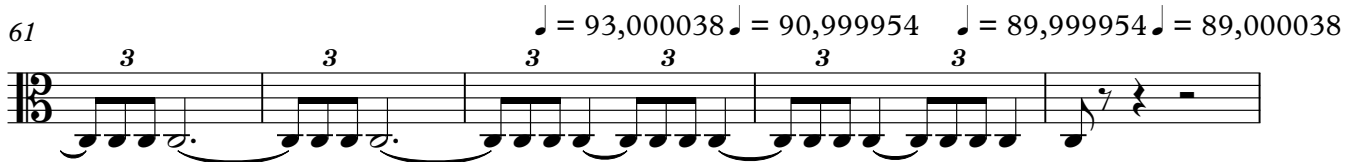

66

70

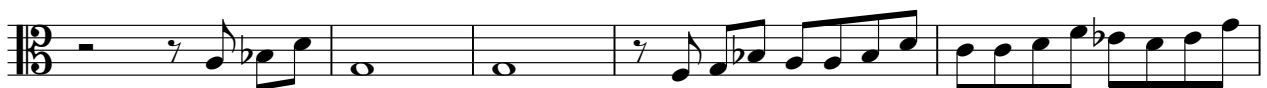

Viola

75

79

82

85

88

90

92

98

102

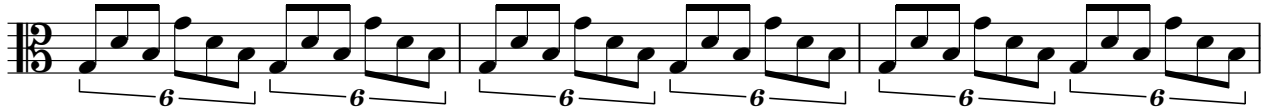

105

108

111

114

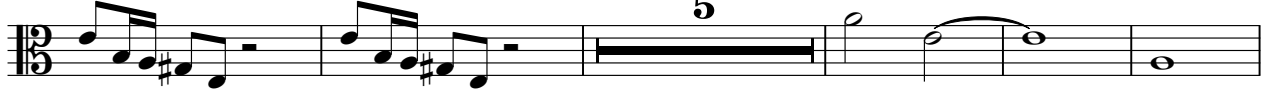

124

129

133

138

174 ♩ = 90,999954

178 ♩ = 93,000038 ♩ = 93,000038 ♩ = 93,999985 ♩ = 96,000000 ♩ = 96,000000 ♩ = 96,999

182

185

187 ♩ = 90,999954

♩ = 89,000038

191

195

♩ = 89,999954 ♩ = 90,999954 ♩ = 93,000038 ♩ = 93,000038

199

202

206

♩ = 93,000038 ♩ = 90,999954 ♩ = 90,999954 ♩ = 90,999954 ♩ = 90,999954 ♩ = 90,999954

Viola

212 $\text{♩} = 89,999954$

216 $\text{♩} = 90,999954$ $\text{♩} = 93,000038$

220 $\text{♩} = 93,000038$

224 $\text{♩} = 93,999985$ $\text{♩} = 96,000000$

228 $\text{♩} = 96,000000$ $\text{♩} = 96,999954$ $\text{♩} = 97,999985$ $\text{♩} = 100,000000$ $\text{♩} = 97,999985$ $\text{♩} = 96,999$

232 $\text{♩} = 96,000000$ $\text{♩} = 96,000000$ $\text{♩} = 93,999985$ $\text{♩} = 93,000038$ $\text{♩} = 93,000038$ $\text{♩} = 93,000038$ $\text{♩} = 89,999954$ $\text{♩} = 89,999954$

236 $\text{♩} = 90,999954$

241 $\text{♩} = 89,999954$ $\text{♩} = 88,000000$

246 $\text{♩} = 88,000023$ $\text{♩} = 87,860023$ $\text{♩} = 89,000038$

254

Violoncello

Ludwig van Beethoven - Symphony Nr 6 1st Movement

♩ = 90,999954

8 ♩ = 93,000038 ♩ = 93,000038 ♩ = 96,000000 ♩ = 96,999985

13 ♩ = 93,000038 ♩ = 93,000038

17

19

21

23 ♩ = 93,000038 ♩ = 93,000038

25 ♩ = 93,999985 ♩ = 96,000000 ♩ = 96,000000 ♩ = 96,9999

27 ♩ = 89,000038

29 ♩ = 89,000038 ♩ = 88,000023 ♩ = 87,000023 ♩ = 86,000053 ♩ = 89,000038

(C)1994 DMS/BCK Products
(C)1994 DMS/BCK Products

83

6 6 6 6 6 6

86

6 6 6 6 6 6

$\text{♩} = 89,99954$

89

$\text{♩} = 89,00038$ $\text{♩} = 89,00038$ $\text{♩} = 88,00023$ $\text{♩} = 87,00002$

93

$\text{♩} = 86,000053$ $\text{♩} = 89,000038$

5 6 6

101

6 6 6 6 6 6

104

6 6 6 6 6 6

107

6 6 6 6 6 6

110

6 6 6 6 6 6

113

6

122

127

134

139

♩ = 86,000053

147

4

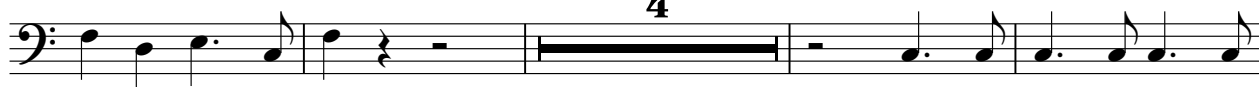

155

♩ = 87,000023 ♩ = 88,000038 ♩ = 89,000054 ♩ = 90,999954

158

160

162

♩ = 93,000038 ♩ = 93,000038

164

♩ = 96,000000 ♩ = 96,999954 ♩ = 89,000038

8

Violoncello

174 ♩ = 90,999954

♩ = 93,000038

179 ♩ = 93,000038 ♩ = 93,999985 ♩ = 96,000000 ♩ = 96,000000 ♩ = 96,999954

183

♩ = 90,999954

189 ♩ = 89,000038

195

♩ = 89,999954 ♩ = 90,999954 ♩ = 93,000038 ♩ = 93,000038

199

203

♩ = 93,000038 ♩ = 90,999954

207

♩ = 89,999954 ♩ = 89,000038 ♩ = 89,000038 ♩ = 88,000023 ♩ = 87,000000 ♩ = 89,000053 ♩ = 89,000038

Ludwig van Beethoven - Symphony Nr 6 1st Movement

Contrabass

♩ = 90,999954 **7** ♩ = 93,000038 ♩ = 96,000000 ♩ = 96,000000

12 ♩ = 96,000000 ♩ = 93,000038 ♩ = 90,999954 **5**

21 ♩ = 93,000038

25 ♩ = 93,999985 ♩ = 96,000000 ♩ = 96,000000 ♩ = 89,000038 ♩ = 88,000023 ♩ = 87,000023 ♩ = 86,000000 **2**

33 ♩ = 89,000038 ♩ = 89,999954 ♩ = 90,999954 ♩ = 93,000038 ♩ = 93,000038 **8**

45 ♩ = 96,000000 ♩ = 96,000000 ♩ = 96,999954 ♩ = 96,999954

51

57 **6** **6** **6** **6** **6** **6** **3** **3**

61 ♩ = 93,000038 ♩ = 90,999954 ♩ = 89,999954 **3** **3** **3** **3** **3** **3**

65 ♩ = 89,000038 ♩ = 89,000038 ♩ = 87,000023 ♩ = 86,000023 ♩ = 86,000023 ♩ = 89,999954 **7**

(C)1994 DMS/BCK Products
(C)1994 DMS/BCK Products

158

160

163

♩ = 93,000038 ♩ = 95,000000 ♩ = 89,000038 ♩ = 90,999954

178

♩ = 93,000038 ♩ = 98,999985 ♩ = 96,000000 ♩ = 96,000000 ♩ = 96,999954

184

♩ = 90,999954 ♩ = 89,000038

190

196

♩ = 89,999954 ♩ = 90,999954 ♩ = 93,000038 ♩ = 93,000038

200

204

206

♩ = 93,000038 ♩ = 90,999954 ♩ = 89,999954 ♩ = 89,999954 ♩ = 87,860023 ♩ = 89,000038

Contrabass

212 $\text{♩} = 89,999954$

216 $\text{♩} = 90,999954$ $\text{♩} = 93,000038$

220 $\text{♩} = 93,000038$

224 $\text{♩} = 93,999985$ $\text{♩} = 96,000000$

228 $\text{♩} = 96,000000$ $\text{♩} = 96,999954$ $\text{♩} = 97,999985$ $\text{♩} = 100,000000$ $\text{♩} = 97,999985$ $\text{♩} = 96,999954$

232 $\text{♩} = 96,000000$ $\text{♩} = 96,000000$ $\text{♩} = 96,999985$ $\text{♩} = 93,000038$ $\text{♩} = 90,999954$ $\text{♩} = 89,000038$ $\text{♩} = 90,999954$

237

243 $\text{♩} = 89,999954$ $\text{♩} = 90,000038$ $\text{♩} = 90,000038$ $\text{♩} = 90,000038$ $\text{♩} = 90,000038$ $\text{♩} = 90,000038$ $\text{♩} = 90,000038$

248

255