

Marshal Tucker Band - Fire On The Mountain

0.0"
1.1,00
Intro

$\text{♩} = 160,000000$

Stl Str 1

Halo Pad

Stl Str 1

Stl Str 2

Halo Pad

Stl Str 1

Stl Str 2

Halo Pad

7

Stl Str 1

Stl Str 2

Bass

Halo Pad

12.0"
9.1.00
Tempo Change

♩ = 148,000

9

Drums

Stl Str 1

Banjo

Bass

Halo Pad

11

Drums

Stl Str 1

Banjo

Bass

Halo Pad

3

13

$\text{♩} = 181,499725$

Drums

Stl Str 1

Stl Str 2

Banjo

Bass

Halo Pad

16 $\text{♩} = 183,500275$

Drums

Stl Str 1

Stl Str 2

Banjo

Bass

Halo Pad

18

Drums

Stl Str 1

Stl Str 2

Banjo

Bass

Halo Pad

20 $\text{♩} = 186,499893$ 5

Drums

Stl Str 1

Stl Str 2

Banjo

Bass

Halo Pad

22

Drums

Stl Str 1

Stl Str 2

Banjo

Bass

Halo Pad

33.2"
25.1,00
1st Verse

♩ = 207,999664

24

Drums

Stl Str 1

Stl Str 2

Banjo

Bass

Halo Pad

Violin

♩ = 207,999664

26

Drums

Stl Str 1

Stl Str 2

Banjo

Bass

Halo Pad

Violin

♩ = 207,999664

28

Drums

Stl Str 1

Stl Str 2

Banjo

Bass

Halo Pad

Violin

30

Drums

Stl Str 1

Stl Str 2

Banjo

Bass

Halo Pad

Violin

31

Drums

Stl Str 1

Stl Str 2

Banjo

Bass

Halo Pad

Violin

33

Drums

Stl Str 1

Stl Str 2

Banjo

Bass

Halo Pad

Violin

35

Drums

Stl Str 1

Stl Str 2

Banjo

Bass

Halo Pad

Violin

36

Drums

Stl Str 1

Stl Str 2

Banjo

Bass

Halo Pad

Violin

37

Drums

Stl Str 1

Stl Str 2

Banjo

Bass

Halo Pad

Violin

38

Drums

Stl Str 1

Stl Str 2

Banjo

Bass

Halo Pad

Violin

40

Drums

Stl Str 1

Stl Str 2

Banjo

Bass

Halo Pad

Violin

51.7"
41.1,00
Chorus

41

Drums

Stl Str 1

Stl Str 2

Banjo

Bass

Halo Pad

Violin

42

Drums

Stl Str 2

Banjo

Bass

Halo Pad

Violin

44

Drums

Stl Str 2

Banjo

Bass

Halo Pad

Violin

45

Drums

Stl Str 2

Banjo

Bass

Halo Pad

Violin

47

Drums

Stl Str 1

Stl Str 2

Banjo

Bass

Halo Pad

Violin

49

Drums

Stl Str 1

Stl Str 2

Banjo

Bass

Halo Pad

Violin

51

Drums

Stl Str 1

Stl Str 2

Banjo

Bass

Halo Pad

53

Drums

Stl Str 1

Stl Str 2

Banjo

Bass

Halo Pad

1'09.1"
56.1,00
2nd Verse

55

Drums

Stl Str 1

Stl Str 2

Banjo

Bass

Halo Pad

Violin

57

Drums

Stl Str 1

Stl Str 2

Banjo

Bass

Halo Pad

Violin

59

Drums

Stl Str 1

Stl Str 2

Banjo

Bass

Halo Pad

Violin

61

Drums

Stl Str 1

Stl Str 2

Banjo

Bass

Halo Pad

Violin

62

Drums

Stl Str 1

Stl Str 2

Banjo

Bass

Halo Pad

Violin

64

Drums

Stl Str 1

Stl Str 2

Banjo

Bass

Halo Pad

Violin

66

Drums

Stl Str 1

Stl Str 2

Banjo

Bass

Halo Pad

Violin

68

Drums

Stl Str 1

Stl Str 2

Banjo

Bass

Halo Pad

Violin

70

Drums

Stl Str 1

Stl Str 2

Banjo

Bass

Halo Pad

Violin

1'27.7"
72.1,00
Chorus

72

Drums

Stl Str 1

Stl Str 2

Banjo

Bass

Halo Pad

Violin

74

Drums

Stl Str 1

Stl Str 2

Banjo

Bass

Halo Pad

Violin

76

Drums

Stl Str 1

Stl Str 2

Banjo

Bass

Halo Pad

Violin

78

Drums

Stl Str 1

Stl Str 2

Banjo

Bass

Halo Pad

Violin

80

Drums

Stl Str 1

Stl Str 2

Banjo

Bass

Halo Pad

Violin

82

Drums

Stl Str 1

Stl Str 2

Banjo

Bass

Halo Pad

84

Drums

Stl Str 1

Stl Str 2

Banjo

Bass

Halo Pad

Mixed

1'45.1"
87.1,00
Instrumental

86

Drums

Stl Str 1

Stl Str 2

Banjo

Bass

Mixed

Halo Pad

88

Drums

Stl Str 2

Banjo

Bass

Mixed

Halo Pad

90

Drums

Stl Str 2

Bass

Mixed

Halo Pad

92

Drums

Stl Str 2

Bass

Mixed

Halo Pad

94

Drums

Stl Str 2

Bass

Mixed

Halo Pad

96

Drums

Stl Str 2

Bass

Mixed

Halo Pad

98

Drums

Stl Str 2

Bass

Mixed

Halo Pad

100

Drums

Stl Str 2

Bass

Mixed

Halo Pad

102

Drums

Stl Str 2

Bass

Mixed

Halo Pad

103

Drums

Stl Str 1

Stl Str 2

Bass

Mixed

Halo Pad

105

106

Drums

Stl Str 1

Stl Str 2

Bass

Mixed

Halo Pad

108

Drums

Stl Str 1

Stl Str 2

Bass

Mixed

Halo Pad

109

Drums

Stl Str 1

Stl Str 2

Bass

Mixed

Halo Pad

111

Drums

Stl Str 1

Stl Str 2

Bass

Mixed

Halo Pad

112

Drums

Stl Str 1

Stl Str 2

Bass

Mixed

Halo Pad

113

115

Drums

Stl Str 1

Stl Str 2

Bass

Mixed

Halo Pad

117

Drums

Stl Str 1

Stl Str 2

Bass

Mixed

Halo Pad

38

2'22.2"
119.1,00
3rd Verse

119

Drums

Stl Str 2

Banjo

Bass

Mixed

Halo Pad

Violin

121

Drums

Stl Str 2

Banjo

Bass

Halo Pad

Violin

123

Drums

Stl Str 2

Banjo

Bass

Halo Pad

Violin

3

125

Drums

Stl Str 2

Banjo

Bass

Halo Pad

Violin

3

127

Drums

Stl Str 2

Banjo

Bass

Halo Pad

Violin

129

Drums

Stl Str 2

Banjo

Bass

Halo Pad

Violin

131

Drums

Stl Str 2

Banjo

Bass

Halo Pad

Violin

133

Drums

Stl Str 2

Banjo

Bass

Halo Pad

Violin

2'40.7"
135.1,00
Chorus

135

Drums

Stl Str 2

Banjo

Bass

Halo Pad

Violin

137

Drums

Stl Str 2

Banjo

Bass

Halo Pad

Violin

138

Drums

Stl Str 2

Banjo

Bass

Halo Pad

Violin

139

Drums

Stl Str 2

Banjo

Bass

Halo Pad

Violin

141

Drums

Stl Str 1

Stl Str 2

Banjo

Bass

Halo Pad

Violin

143

Drums

Stl Str 1

Stl Str 2

Banjo

Bass

Halo Pad

Violin

145

Drums

Stl Str 1

Stl Str 2

Banjo

Bass

Halo Pad

147

Drums

Stl Str 1

Stl Str 2

Banjo

Bass

Halo Pad

149

Drums

Stl Str 1

Stl Str 2

Banjo

Bass

Halo Pad

Violin

151

Drums

Stl Str 1

Stl Str 2

Banjo

Bass

Violin

154

Drums

Stl Str 1

Stl Str 2

Bass

Violin

157

Drums

Stl Str 1

Stl Str 2

Bass

Violin

160

Drums

Stl Str 1

Stl Str 2

Bass

Violin

163

Drums

Stl Str 1

Stl Str 2

Bass

Violin

3'16.7"
166.1,00
Last Chorus & End

166

Drums

Stl Str 1

Stl Str 2

Banjo

Bass

Halo Pad

Violin

168

Drums

Stl Str 1

Stl Str 2

Banjo

Bass

Halo Pad

Violin

170

Drums

Stl Str 1

Stl Str 2

Banjo

Bass

Halo Pad

Violin

172

Drums

Stl Str 1

Stl Str 2

Banjo

Bass

Halo Pad

Violin

174

Drums

Stl Str 1

Stl Str 2

Banjo

Bass

Halo Pad

Violin

176

Drums

Stl Str 1

Stl Str 2

Banjo

Bass

Halo Pad

Violin

178

Drums

Stl Str 1

Stl Str 2

Banjo

Bass

Halo Pad

Violin

180

Drums

Stl Str 1

Stl Str 2

Banjo

Bass

Halo Pad

Violin

182 $\text{♩} = 186,999771$ $\text{♩} = 183,999969$ 53

Drums

Stl Str 1

Stl Str 2

Banjo

Bass

Halo Pad

$\text{♩} = 186,999771$ $\text{♩} = 183,999969$

Violin

184 $\text{♩} = 177,000031$ $\text{♩} = 173,999786$

Drums

Stl Str 1

Stl Str 2

Banjo

Bass

Halo Pad

$\text{♩} = 177,000031$ $\text{♩} = 173,999786$

Violin

186

Drums

Stl Str 1

Stl Str 2

Banjo

Bass

Halo Pad

Violin

$\text{♪} = 165,499893$ $\text{♪} = 152,499847$ $\text{♪} = 107,499908$

Marshal Tucker Band - Fire On The Mountain

Drums

♩ = 160,000000

8

♩ = 174,999725

11

♩ = 181,499725

14

♩ = 183,50

17

20

♩ = 186,499893

23

♩ = 207,999664

26

29

32

35

V.S.

Drums

38

41

44

47

50

53

56

59

62

65

Drums

68

71

74

77

80

83

86

89

92

95

V.S.

98

101

104

107

110

113

116

119

122

125

128

131

134

137

140

143

146

149

153

157

V.S.

Drums

161

165

168

171

174

177

180

$\text{♩} = 186,999771$

183

$\text{♩} = 183,999969$ $\text{♩} = 177,00003$

185

$\text{♩} = 173,999786$ $\text{♩} = 165,499893$ $\text{♩} = 152,499847$ $\text{♩} = 107,49990$

Marshal Tucker Band - Fire On The Mountain

Stl Str 1

♩ = 160,000000

3

♩ = 148,9999999

6

11

♩ = 181,499725

16

♩ = 183,500275

21

♩ = 186,499893

♩ = 207,999664

28

33

38

6

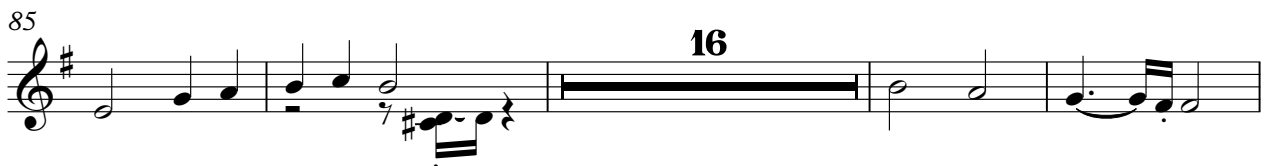
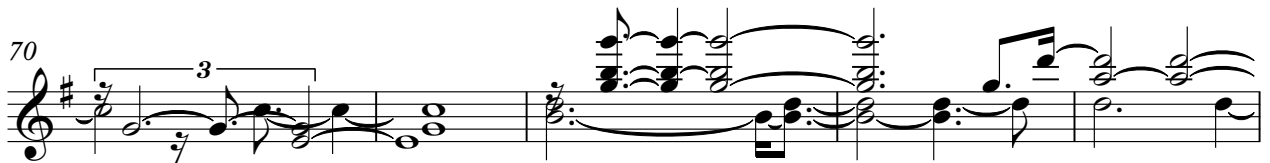
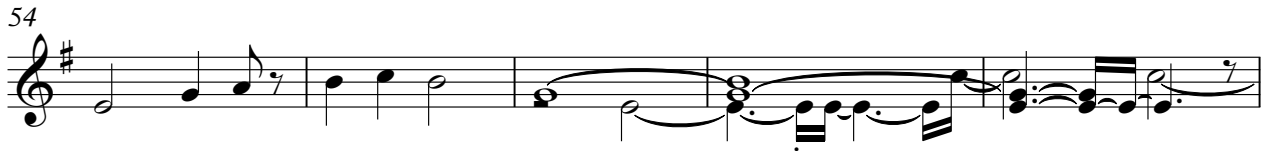

116 23

143

149

152

157

162

167

172

177

182 = 186,999771 ♩ = 183,999969 ♩ = 177,000031 ♩ = 173,999786 ♩ = 165,499893 ♩ = 152,40984999(

Marshal Tucker Band - Fire On The Mountain

Stl Str 2

♩ = 160,000000

2

6

♩ = 181,499725

3

14

♩ = 183,500275

20

♩ = 186,499893

♩ = 207,999664

26

30

32

35

37

40

V.S.

42

45

48

51

54

57

60

62

65

68

71

74

76

79

82

85

88

91

94

97

V.S.

129

132

134

137

140

142

144

147

149

153

161

165

169

172

176

179

182

♩ = 186,999771 ♩ = 183,999969 ♩ = 177,0000

185

♩ = 173,999786 ♩ = 165,499893 ♩ = 152,499847 ♩ = 107,49990:

Marshal Tucker Band - Fire On The Mountain

Banjo

♩ = 160,000000

8

11

♩ = 181,499725

14

♩ = 183,500

17

♩ = 186,499893

20

23

♩ = 207,999664

27

30

33

36

V.S.

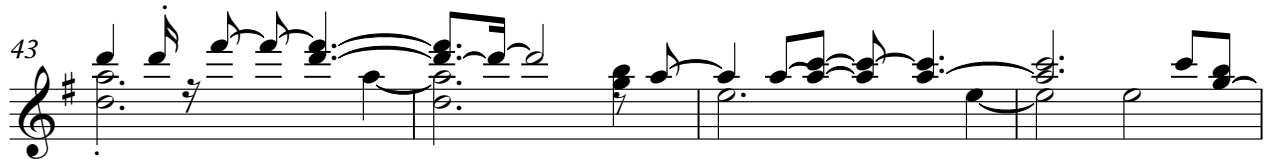

Banjo

3

71

75

78

82

85

89

30

122

125

128

131

V.S.

Banjo

134

138

141

145

148

152

169

172

175

179

♩ = 186,999771

Banjo

♩ = 183,99969

♩ = 177,000

182

3

5

♩ = 173,999786

♩ = 165,499893

♩ = 152,499847

♩ = 107,49990

185

Marshal Tucker Band - Fire On The Mountain

Bass

♩ = 160,000000 ♩ = 187,500000

7

13 ♩ = 181,499725 ♩ = 183,500275

19 ♩ = 186,499893

25 ♩ = 207,999664

31

37

43

50

56

62

V.S.

68

74

81

87

94

101

108

114

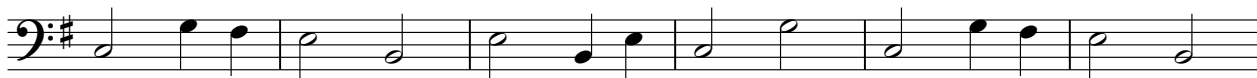

120

126

132

138

145

152

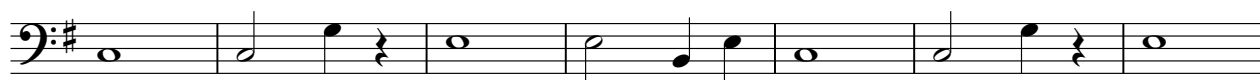

159

166

173

180

♩ = 186,999771 ♩ = 183,999969 = 177,000099786 165,4998999847 = 107,4

Marshal Tucker Band - Fire On The Mountain

Mixed

♩ = 160,000000 ♩ = 181,499725 ♩ = 183,500

8 3 3 5

21 ♩ = 186,499893 ♩ = 207,999664

4 62 4 62

88

91

94

97

3

V.S.

100

103

106

108

111

114

117

120

62

♪ = 186,999771 ♪ = 183,999969

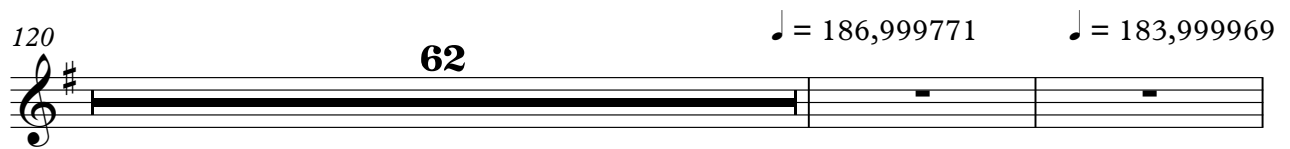

184

♪ = 177,000031 ♪ = 173,999786 ♪ = 165,499893 ♪ = 152,499847 ♪ = 107,499900

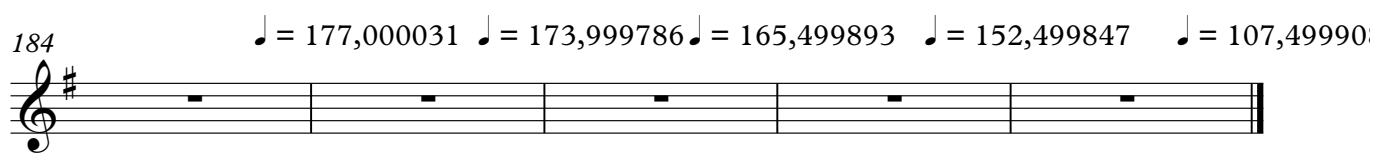

♩ = 160,000000

4

6

8

13 ♩ = 181,499725

183,500275

19 ♩ = 186,499893

23

25 ♩ = 207,999664

27

30

V.S.

32

35

37

39

41

43

45

48

50

53

55

58

60

62

64

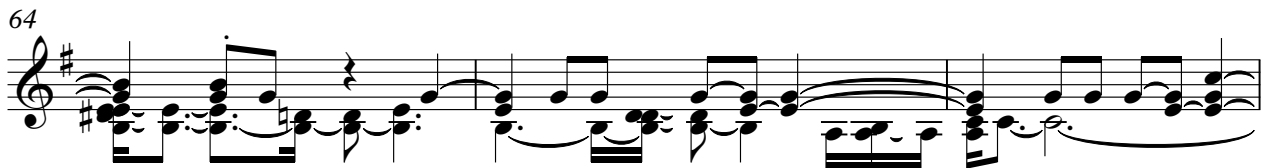

67

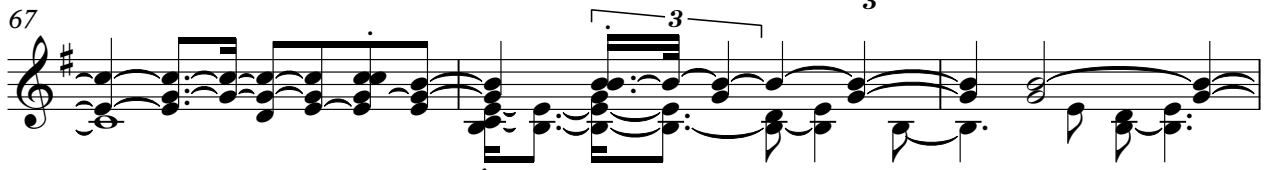

70

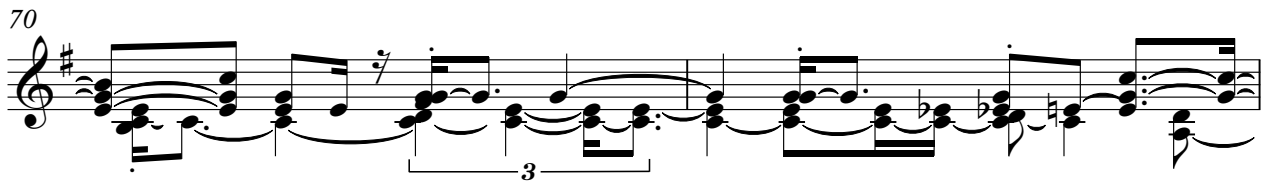

72

75

78

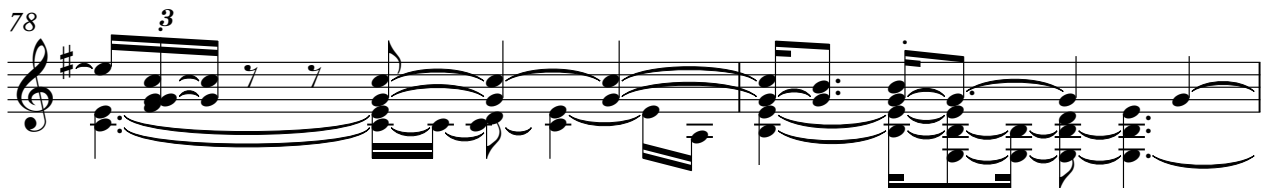

V.S.

80

83

85

88

91

94

97

99

102

104

106

108

110

112

115

117

120

122

125

127

V.S.

130

132

134

136

138

140

143

146

149

166

168

170

173

175

177

179

♪ = 186,999771 ♪ = 183,999969 ♪ = 177,0000

182

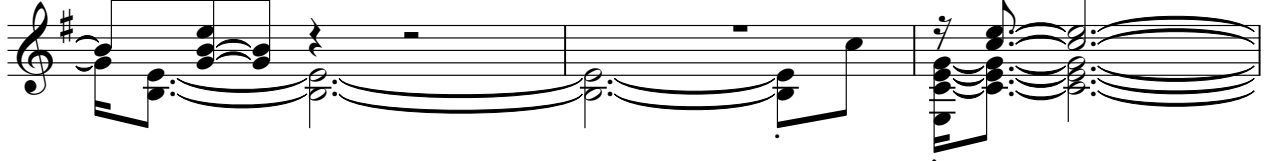

♪ = 173,999786 ♪ = 165,499893 ♪ = 152,499847 ♪ = 107,499908

185

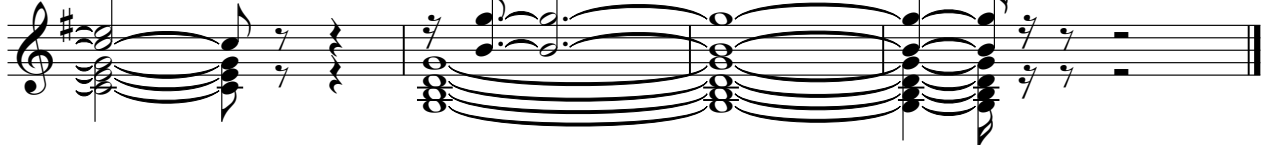

Marshal Tucker Band - Fire On The Mountain

Violin

Violin sheet music for "Fire On The Mountain" by Marshal Tucker Band. The score is in 4/4 time and G major. It features various musical notations including rests, eighth notes, quarter notes, eighth rests, and triplets. Measure numbers 8, 21, 29, 35, 41, 47, 57, 62, 68, and 73 are indicated. Performance markings include fingerings (8, 3, 3, 5, 4, 3, 3) and dynamic markings (16, 181,499,725, 183,500, 186,499,893, 207,999,664).

V.S.

78 38

120

126

132

137

143 6

154

160

165

170

175

180

♪ = 186,999771 ♪ = 183,999969

184

♪ = 177,000031 ♪ = 173,999786 ♪ = 165,499893 ♪ = 152,499847 ♪ = 107,49990

