

$\text{♩} = 140,000137$

Percussion

Electric Guitar

Electric Guitar

Electric Bass

4

Perc.

E. Gtr.

E. Gtr.

E. Bass

6

Perc.

E. Gtr.

E. Gtr.

E. Bass

8

Perc. E. Gtr. E. Gtr. E. Bass

10

Perc. E. Gtr. E. Gtr. E. Bass

12

Perc. E. Gtr. E. Gtr. E. Bass

14 3

Perc.

E. Gtr.

E. Gtr.

E. Bass

16

Perc.

E. Gtr.

E. Gtr.

E. Bass

18

Perc.

E. Gtr.

E. Gtr.

E. Bass

20

Perc. E. Gtr. E. Gtr. E. Bass

22

Perc. E. Gtr. E. Gtr. E. Bass

24

Perc. E. Gtr. E. Gtr. E. Bass

26

Perc. E. Gtr. E. Gtr. E. Bass

28

Perc. E. Gtr. E. Gtr. E. Bass

30

Perc. E. Gtr. E. Gtr. E. Gtr. E. Bass

6

32

Perc. E. Gtr. E. Gtr. E. Bass

34

Perc. E. Gtr. E. Gtr. E. Bass

36

Bar. Tpt. Perc. E. Gtr. E. Gtr. E. Bass

38

Bar. Tpt.

Perc.

E. Gtr.

E. Gtr.

E. Bass

40

Bar. Tpt.

Perc.

E. Gtr.

E. Gtr.

E. Bass

42

Bar. Tpt.

Perc.

E. Gtr.

E. Gtr.

E. Bass

44

Bar. Tpt.

Perc.

E. Gtr.

E. Gtr.

E. Bass

46

Bar. Tpt.

Perc.

E. Gtr.

E. Gtr.

E. Bass

48

Bar. Tpt.

Perc.

E. Gtr.

E. Gtr.

E. Bass

50

Bar. Tpt.

Perc.

E. Gtr.

E. Gtr.

E. Bass

51

Perc.

E. Gtr.

E. Gtr.

E. Bass

53

Bar. Tpt.

Perc.

E. Gtr.

E. Gtr.

E. Bass

55

Bar. Tpt.

Perc.

E. Gtr.

E. Gtr.

E. Bass

57

Bar. Tpt.

Perc.

E. Gtr.

E. Gtr.

E. Bass

59

Bar. Tpt.

Perc.

E. Gtr.

E. Gtr.

E. Bass

61

Bar. Tpt.

Perc.

E. Gtr.

E. Gtr.

E. Bass

64

Bar. Tpt.

Perc.

E. Gtr.

E. Gtr.

E. Bass

66

Bar. Tpt.

Perc.

E. Gtr.

E. Gtr.

E. Bass

68

Bar. Tpt.

Perc.

E. Gtr.

E. Gtr.

E. Bass

70

Bar. Tpt.

Perc.

E. Gtr.

E. Gtr.

E. Bass

72

Bar. Tpt.
Perc.
E. Gtr.
E. Gtr.
E. Bass

74

Bar. Tpt.
Perc.
E. Gtr.
E. Gtr.
E. Bass

76

Bar. Tpt.

Perc.

E. Gtr.

E. Gtr.

E. Bass

78

Perc.

E. Gtr.

E. Gtr.

E. Bass

80

Perc.

E. Gtr.

E. Gtr.

E. Bass

82

Bar. Tpt.
Perc.
E. Gtr.
E. Gtr.
E. Bass

84

Bar. Tpt.
Perc.
E. Gtr.
E. Gtr.
E. Bass

86

Bar. Tpt.

Perc.

E. Gtr.

E. Gtr.

E. Bass

88

Bar. Tpt.

Perc.

E. Gtr.

E. Gtr.

E. Bass

90

Bar. Tpt.
Perc.
E. Gtr.
E. Gtr.
E. Bass

92

Bar. Tpt.
Perc.
E. Gtr.
E. Gtr.
E. Bass

94

Bar. Tpt.

Perc.

E. Gtr.

E. Gtr.

E. Bass

95

Bar. Tpt.

Perc.

E. Gtr.

E. Gtr.

E. Bass

97

Perc.

E. Gtr.

E. Gtr.

E. Bass

99

Bar. Tpt.

Perc.

E. Gtr.

E. Gtr.

E. Bass

101

Bar. Tpt.

Perc.

E. Gtr.

E. Gtr.

E. Bass

103

Bar. Tpt.

Perc.

E. Gtr.

E. Gtr.

E. Bass

105

Bar. Tpt.

Perc.

E. Gtr.

E. Gtr.

E. Bass

107

Bar. Tpt.

Perc.

E. Gtr.

E. Gtr.

E. Bass

109

Bar. Tpt.

Perc.

E. Gtr.

E. Gtr.

E. Bass

111

Bar. Tpt.
Perc.
E. Gtr.
E. Gtr.
E. Bass

113

Bar. Tpt.
Perc.
E. Gtr.
E. Gtr.
E. Bass

115

Bar. Tpt.

Perc.

E. Gtr.

E. Gtr.

E. Bass

117

Bar. Tpt.

Perc.

E. Gtr.

E. Gtr.

E. Bass

119

Bar. Tpt.

Perc.

E. Gtr.

E. Gtr.

E. Bass

121

Bar. Tpt.

Perc.

E. Gtr.

E. Gtr.

E. Bass

124

Bar. Tpt.

E. Gtr.

127

Perc.

E. Gtr.

E. Gtr.

E. Bass

130

Perc.

E. Gtr.

E. Gtr.

E. Bass

133

Perc.

E. Gtr.

E. Gtr.

E. Gtr.

E. Bass

135

Perc.

E. Gtr.

E. Gtr.

E. Gtr.

E. Bass

137

Perc.

E. Gtr.

E. Gtr.

E. Gtr.

E. Bass

139

Perc.

E. Gtr.

E. Gtr.

E. Gtr.

E. Bass

141

Perc.

E. Gtr.

E. Gtr.

E. Gtr.

E. Bass

142

Perc.

E. Gtr.

E. Gtr.

E. Gtr.

E. Bass

6

3

3

144

Perc.

E. Gtr.

E. Gtr.

E. Gtr.

E. Bass

6

6

3

6

6

3

3

145 31

Perc. 3 6

E. Gtr. 3 3 3

E. Gtr.

E. Gtr. 3

E. Gtr. 3 3

E. Bass 6 3

147

Perc. 3 3

E. Gtr. 3 3 3 3

E. Gtr.

E. Gtr.

E. Bass 3

149

Perc.

E. Gtr.

E. Gtr.

E. Bass

152

Perc.

E. Gtr.

E. Gtr.

E. Bass

154

Perc.

E. Gtr.

E. Gtr.

E. Gtr.

E. Bass

156 Perc. E. Gtr. E. Gtr. E. Gtr. E. Bass

158 Perc. E. Gtr. E. Gtr. E. Bass

160 Perc. E. Gtr. E. Gtr. E. Bass

162

Perc. E. Gtr. E. Gtr. E. Bass

164

Perc. E. Gtr. E. Gtr. E. Bass

166

Perc. E. Gtr. E. Gtr. E. Gtr. E. Bass

168 35

Perc. 

E. Gtr. 

E. Gtr. 

E. Gtr. 

E. Bass 

170

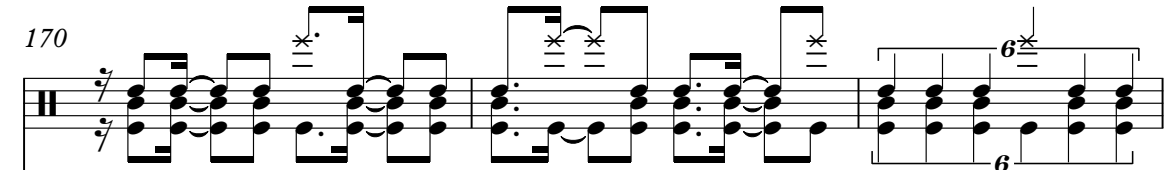
Perc. 

E. Gtr. 

E. Gtr. 

E. Bass 

173

Perc. 

E. Gtr. 

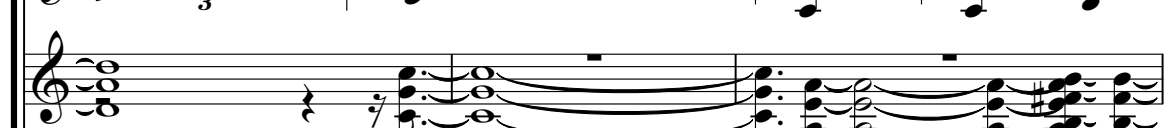
E. Gtr. 

E. Bass 

176

Perc. E. Gtr. E. Gtr. E. Bass

179

Perc. E. Gtr. E. Gtr. E. Bass

181

Perc. E. Gtr. E. Gtr. E. Bass

183 37

Perc. 

E. Gtr. 

E. Gtr. 

E. Bass 

185

Bar. Tpt. 

Perc. 

E. Gtr. 

E. Gtr. 

E. Bass 

187

Bar. Tpt. 

Perc. 

E. Gtr. 

E. Gtr. 

E. Bass 

189

Bar. Tpt.

Perc.

E. Gtr.

E. Gtr.

E. Bass

191

Bar. Tpt.

Perc.

E. Gtr.

E. Gtr.

E. Bass

193

Bar. Tpt.
Perc.
E. Gtr.
E. Gtr.
E. Bass

195

Bar. Tpt.
Perc.
E. Gtr.
E. Gtr.
E. Bass

197

Perc.
E. Gtr.
E. Gtr.
E. Bass

198

Perc.

E. Gtr.

E. Gtr.

E. Gtr.

E. Bass

199

Perc.

E. Gtr.

E. Gtr.

E. Gtr.

E. Bass

200 Perc. E. Gtr. E. Gtr. E. Gtr. E. Bass

201 Perc. E. Gtr. E. Gtr. E. Gtr. E. Bass

202

Perc.

E. Gtr.

E. Gtr.

E. Gtr.

E. Bass

204

Perc.

E. Gtr.

E. Gtr.

E. Gtr.

E. Bass

206

Perc.

E. Gtr.

E. Gtr.

E. Gtr.

E. Bass

207

Perc.

E. Gtr.

E. Gtr.

E. Gtr.

E. Bass

208

Perc.

E. Gtr.

E. Gtr.

E. Gtr.

E. Bass

209

Perc.

E. Gtr.

E. Gtr.

E. Gtr.

E. Bass

210

Perc.

E. Gtr.

E. Gtr.

E. Gtr.

E. Bass

211

Perc.

E. Gtr.

E. Gtr.

E. Gtr.

E. Bass

212

Perc.

E. Gtr.

E. Gtr.

E. Gtr.

E. Gtr.

E. Bass

214

Perc.

E. Gtr.

E. Gtr.

E. Gtr.

E. Bass

216 47

Perc. 

E. Gtr. 

E. Gtr. 

E. Gtr. 

E. Bass 

218 

Perc. 

E. Gtr. 

E. Gtr. 

E. Gtr. 

E. Bass 

220

Perc.

E. Gtr.

E. Gtr.

E. Gtr.

E. Bass

222

Perc.

E. Gtr.

E. Gtr.

E. Gtr.

E. Bass

224

Perc.

E. Gtr.

E. Gtr.

E. Gtr.

E. Bass

226

Perc.

E. Gtr.

E. Gtr.

E. Gtr.

E. Bass

50

228

Perc.

E. Gtr.

E. Gtr.

E. Gtr.

E. Bass

230

Perc.

E. Gtr.

E. Gtr.

E. Bass

232

Perc.

E. Gtr.

E. Gtr.

E. Bass

234

Perc. E. Gtr. E. Gtr. E. Bass

236

Bar. Tpt. Perc. E. Gtr. E. Gtr. E. Bass

238

Bar. Tpt. Perc. E. Gtr. E. Gtr. E. Bass

240

Bar. Tpt.

Perc.

E. Gtr.

E. Gtr.

E. Bass

242

Bar. Tpt.

Perc.

E. Gtr.

E. Gtr.

E. Bass

244

Bar. Tpt.
Perc.
E. Gtr.
E. Gtr.
E. Bass

246

Bar. Tpt.
Perc.
E. Gtr.
E. Gtr.
E. Bass

248

Bar. Tpt.

Perc.

E. Gtr.

E. Gtr.

E. Bass

250

Bar. Tpt.

Perc.

E. Gtr.

E. Gtr.

E. Bass

252

Bar. Tpt.
Perc.
E. Gtr.
E. Gtr.
E. Bass

254

Bar. Tpt.
Perc.
E. Gtr.
E. Gtr.
E. Bass

256

Bar. Tpt.

Perc.

E. Gtr.

E. Gtr.

E. Bass

258

Bar. Tpt.

Perc.

E. Gtr.

E. Gtr.

E. Bass

260

Bar. Tpt.
Perc.
E. Gtr.
E. Gtr.
E. Bass

262

Bar. Tpt.
Perc.
E. Gtr.
E. Gtr.
E. Bass

264

Bar. Tpt.

Perc.

E. Gtr.

E. Gtr.

E. Bass

266

Bar. Tpt.

Perc.

E. Gtr.

E. Gtr.

E. Bass

268

Bar. Tpt.

Perc.

E. Gtr.

E. Gtr.

E. Bass

3

3

3

3

3

269

Bar. Tpt.

Perc.

E. Gtr.

E. Gtr.

E. Bass

3

3

3

3

3

270

Bar. Tpt.

Perc.

E. Gtr.

E. Gtr.

E. Bass

272

Bar. Tpt.

Perc.

E. Gtr.

E. Gtr.

E. Bass

275

Bar. Tpt.

Perc.

E. Gtr.

E. Gtr.

E. Bass

277

Perc.

E. Gtr.

E. Gtr.

E. Bass

279

Perc.

E. Gtr.

E. Gtr.

E. Bass

281

Perc.

E. Gtr.

E. Gtr.

E. Bass

283

Perc.

E. Gtr.

E. Gtr.

E. Bass

285

Bar. Tpt.

Perc.

E. Gtr.

E. Gtr.

E. Bass

287

Bar. Tpt.

Perc.

E. Gtr.

E. Gtr.

E. Bass

Baroque Trumpet

Metallica - master

♩ = 140,000137

35

38

42

46

50

56

61

65

69

73

V.S.

Baroque Trumpet

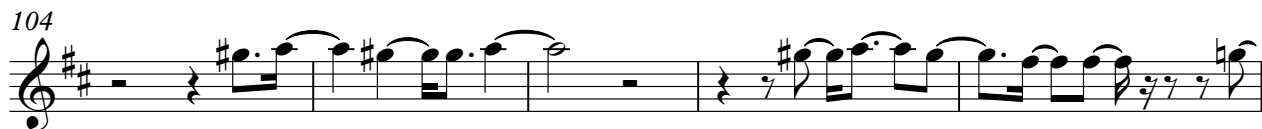

122 60

185

189

193 40

236

240

244

248

Baroque Trumpet

Metallica - master

Percussion

♩ = 140,000137

V.S.

Percussion

Percussion

V.S.

Percussion

Percussion

V.S.

Percussion

Percussion

197

200

203

206

209

212

215

218

221

224

V.S.

Percussion

226

228

232

237

240

243

246

249

252

254

Percussion

256

259

261

264

267

270

274

277

280

283

V.S.

10

285

Percussion

Metallica - master

Electric Guitar

♩ = 140,000137

5

7

9

11

13

15

17

20

22

V.S.

24

26

29

32

34

36

38

41

44

47

V.S.

- Staff 78:** Features three triplet markings over groups of notes.
- Staff 80:** Features four triplet markings.
- Staff 82:** Features two triplet markings.
- Staff 84:** Features four sextuplet markings.
- Staff 87:** Features four sextuplet markings and one triplet marking.
- Staff 90:** Features one triplet marking.
- Staff 92:** Features six triplet markings.
- Staff 94:** Features three triplet markings.
- Staff 96:** Features four triplet markings.
- Staff 98:** Features one triplet marking and one sextuplet marking.

101

104

107

109

112

115

118

120

124

127

130

133

136

139

141

143

145

148

152

155

158

161

164

167

170

174

179

182

V.S.

212

214

217

220

223

225

227

229

232

234

V.S.

237

240

242

245

248

250

253

255

257

260

263

266

269

272

276

279

282

284

286

Metallica - master

Electric Guitar

♩ = 140,000137

5

7

9

11

13

15

17

20

22

V.S.

24

26

29

32

35

37

39

42

45

48

V.S.

101

104

107

110

114

116

119

129

134

137

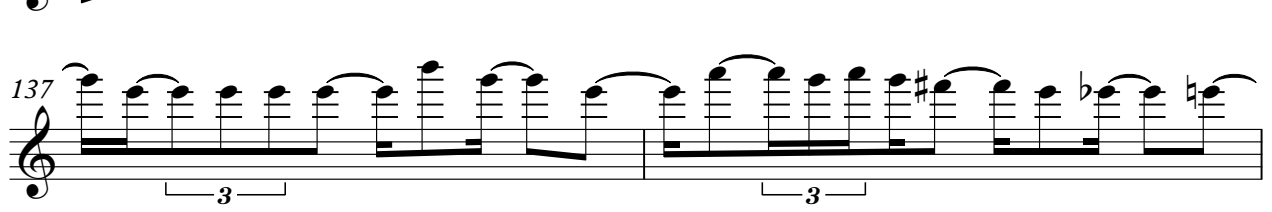

139

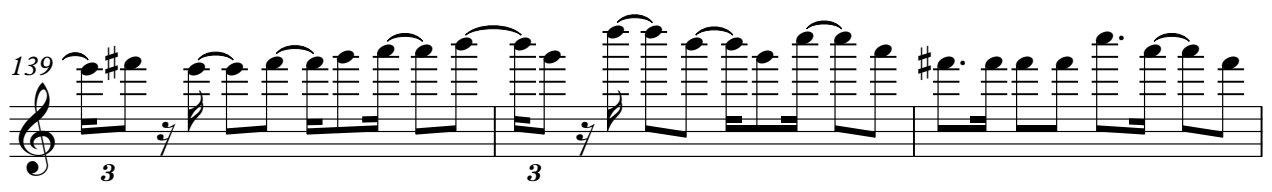

142

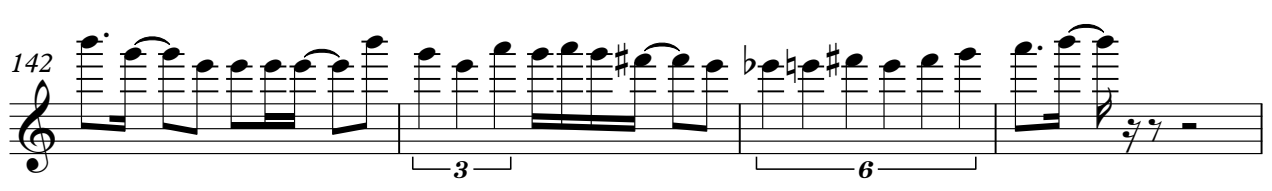

146

20

170

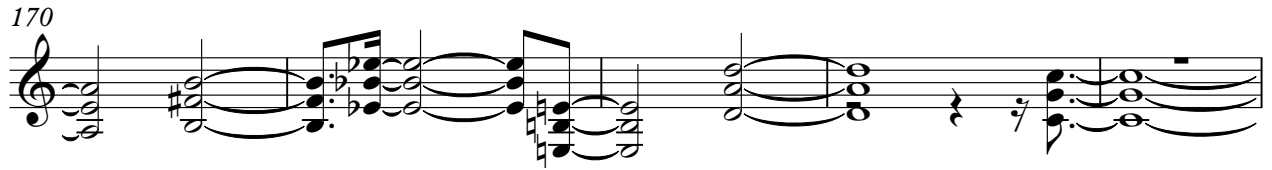

175

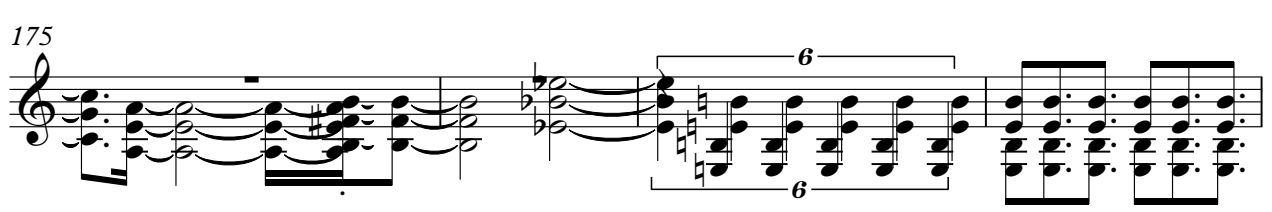

179

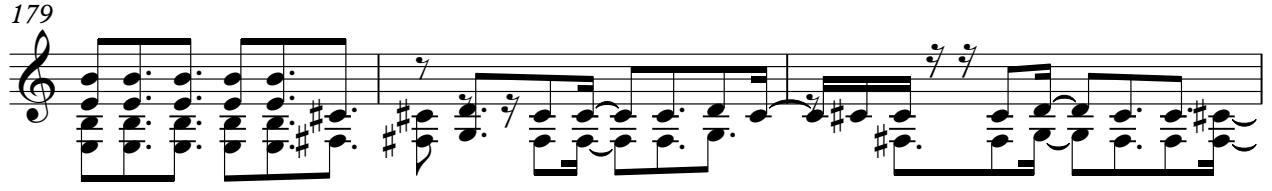

182

V.S.

212

214

217

220

223

225

227

229

232

234

237

240

242

245

248

250

253

255

257

260

V.S.

263

6 3

266

3 3 3

269

3

272

3 3

276

6 6 6 6

279

6 6 3 3 3

282

3 3 3 3 3 3

284

3 3 3 3 3 3

286

3 3

Electric Guitar

Metallica - master

♩ = 140,000137

29

32

102

136

139

142

146

158

168

44

213

216

219

222

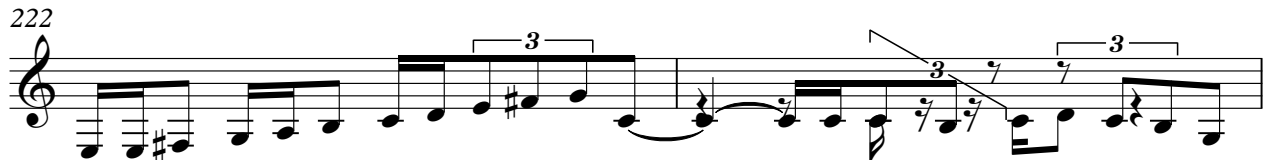

224

226

228

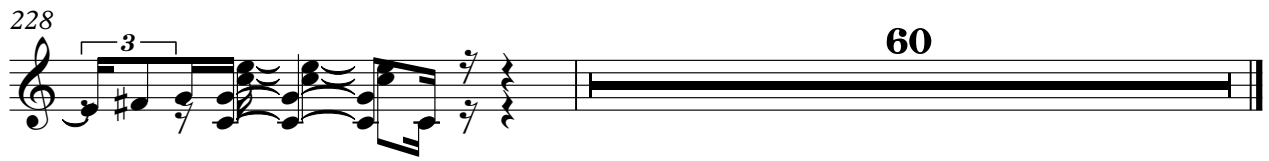

Metallica - master

Electric Guitar

♩ = 140,000137

144

147

151

154

157

160

163

165

31

Electric Guitar

198

3 3 3 3 3 3

200

3 3 3 3

201

3 3 3 6 3 3 3

203

3 3 3 3 3 6

206

6 6 3 3 3 3 3 3

208

3 3 3 3 3 3

209

6 3 3 3 3

211

3 3 3 3 3 3 3 3

213

3 3 3 3

75

38

41

44

47

50

53

56

59

63

66

70

73

76

79

82

85

88

91

94

97

100

103

107

110

113

117

121

131

136

139

142

146

150

154

158

162

166

169

173

178

V.S.

182

185

189

193

196

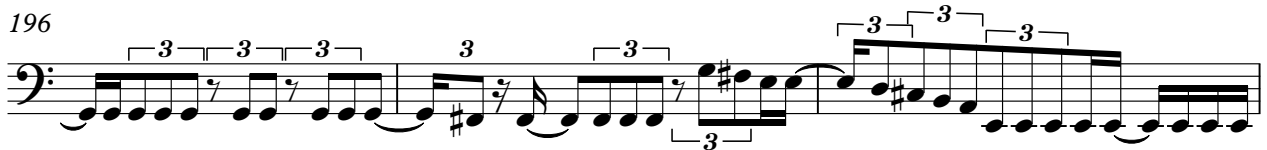

199

202

205

208

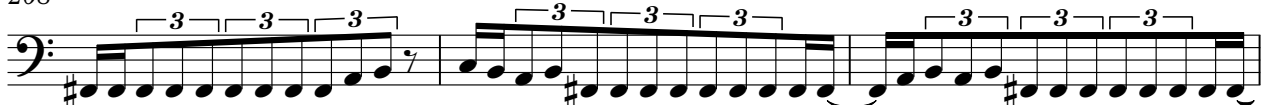

211

213

216

219

222

224

226

228

231

235

238

241

244

247

250

253

256

259

262

265

269

272

276

279

282

285

287
