

♩ = 120,000000

Oboe

Tuba

Percussion

Jazz Guitar

Jazz Guitar

Jazz Guitar

Jazz Guitar

Electric Bass

Synth Bass

Synth Voice

Synth Strings

Pad 7 (Halo)

Pad 7 (Halo)

FX 5 (Brightness)

♩ = 120,000000

Viola

Applause

2

3

4

5 3

Perc.

E. Bass

S. Bass

FX 5

Appl.

6

Perc.

E. Bass

S. Bass

Appl.

7

Perc. E. Bass S. Bass FX 5 Appl.

8

Perc. E. Bass S. Bass Appl.

9

Perc. E. Bass S. Bass FX 5 Appl.

10

Perc. E. Bass S. Bass Appl.

11

Perc. E. Bass S. Bass Syn. Str.

12

Perc.

E. Bass

S. Bass

Syn. Str.

13

Perc.

E. Bass

S. Bass

Syn. Str.

14

Perc.

E. Bass

S. Bass

Syn. Str.

15 7

Perc. E. Bass S. Bass Syn. Str.

16

Ob. Perc. E. Bass S. Bass Syn. Str. Appl.

17

Ob.  
Perc.  
E. Bass  
S. Bass  
Syn. Str.

19

Ob.  
Perc.  
E. Bass  
S. Bass  
Syn. Voice  
Syn. Str.  
Appl.

21

Ob.

Perc.

E. Bass

S. Bass

Syn. Voice

Syn. Str.

Appl.

23

Ob.

Perc.

E. Bass

S. Bass

Syn. Voice

Syn. Str.

Appl.

25

Perc.

E. Bass

S. Bass

Syn. Voice

Syn. Str.

Appl.

27

Ob.  
Perc.  
E. Bass  
S. Bass  
Syn. Str.

29

Ob.  
Perc.  
E. Bass  
S. Bass  
Syn. Str.

31

Ob.

Perc.

E. Bass

S. Bass

Syn. Voice

Syn. Str.

Appl.

33

Ob.

Perc.

E. Bass

S. Bass

Syn. Voice

Syn. Str.

FX 5

35

Ob.

Perc.

E. Bass

S. Bass

Syn. Str.

Pad 7

FX 5

37

Ob.

Tba.

Perc.

E. Bass

S. Bass

Pad 7

FX 5

39

Ob.

Perc.

E. Bass

S. Bass

Syn. Voice

Pad 7

FX 5

Appl.

41

Ob.

Tba.

Perc.

E. Bass

S. Bass

Syn. Voice

Pad 7

FX 5

Vla.

Appl.

43

Ob.

Perc.

E. Bass

S. Bass

Syn. Voice

Syn. Str.

Pad 7

FX 5

Vla.

Appl.

45

Ob.

Perc.

E. Bass

S. Bass

Syn. Voice

Syn. Str.

FX 5

Vla.

47

Ob.

Perc.

J. Gtr.

J. Gtr.

E. Bass

S. Bass

Syn. Voice

Syn. Str.

FX 5

Vla.

49 21

Perc. J. Gtr. J. Gtr. E. Bass S. Bass Syn. Voice Syn. Str. FX 5 Vla.

51

Ob.

Perc.

J. Gtr.

J. Gtr.

E. Bass

S. Bass

Syn. Voice

Syn. Str.

FX 5

Vla.

Appl.

53 23

55

Perc.

E. Bass

S. Bass

Syn. Str.

Pad 7

FX 5

Vla.

Appl.

56

Ob.

Perc.

E. Bass

S. Bass

Syn. Str.

Pad 7

FX 5

Vla.

Appl.

57

Ob.

Perc.

E. Bass

S. Bass

Syn. Str.

Pad 7

FX 5

Vla.

Appl.

58

Ob.

Perc.

E. Bass

S. Bass

Syn. Str.

Pad 7

FX 5

Vla.

Appl.

59

Ob.

Perc.

E. Bass

S. Bass

Syn. Str.

Pad 7

FX 5

Vla.

Appl.

60

Ob.

Perc.

E. Bass

S. Bass

Syn. Voice

Syn. Str.

Pad 7

FX 5

Vla.

Appl.

61

Perc.

E. Bass

S. Bass

Syn. Voice

Syn. Str.

Pad 7

FX 5

Vla.

Appl.

3 31

62

Ob.  
Perc.  
E. Bass  
S. Bass  
Syn. Str.  
FX 5

63

Ob.  
Perc.  
E. Bass  
S. Bass  
Syn. Str.  
FX 5

64

Ob.

Perc.

E. Bass

S. Bass

Syn. Voice

Syn. Str.

FX 5

65

Perc.

E. Bass

S. Bass

Syn. Voice

Syn. Str.

FX 5

Appl.

66

Perc.

E. Bass

S. Bass

Syn. Str.

FX 5

Appl.

67

Ob.

Perc.

E. Bass

S. Bass

Syn. Str.

Pad 7

FX 5

Vla.

Appl.

68

Ob.

Perc.

E. Bass

S. Bass

Syn. Str.

Pad 7

FX 5

Vla.

Appl.

69

Ob.

Perc.

E. Bass

S. Bass

Syn. Str.

Pad 7

FX 5

Vla.

Appl.

70

Ob.

Perc.

E. Bass

S. Bass

Syn. Str.

Pad 7

FX 5

Vla.

Appl.

71

Ob.

Perc.

E. Bass

S. Bass

Syn. Str.

Pad 7

FX 5

Vla.

Appl.

72

Perc.

E. Bass

S. Bass

Syn. Voice

Syn. Str.

Pad 7

FX 5

Vla.

Appl.

73

Perc.

E. Bass

S. Bass

Syn. Voice

Syn. Str.

Pad 7

FX 5

Vla.

Appl.

- Perc.**: Percussion part with rhythmic patterns and accents.
- E. Bass**: Electric Bass part.
- S. Bass**: Sub Bass part.
- Syn. Str.**: Synthesizer Strings part.
- FX 5**: FX 5 part.
- Ob.**: Oboe part, starting at measure 75.
- Pad 7**: Pad 7 part, starting at measure 75.
- Vla.**: Viola part, starting at measure 75.

76

Ob.

Perc.

E. Bass

S. Bass

Pad 7

FX 5

Vla.

77

Ob.

Tba.

Perc.

E. Bass

S. Bass

Pad 7

FX 5

Vla.

78

Ob.

Perc.

E. Bass

S. Bass

Pad 7

FX 5

Vla.

79

Ob.

Perc.

E. Bass

S. Bass

Syn. Voice

Pad 7

FX 5

Vla.

Appl.

80

Ob.

Perc.

E. Bass

S. Bass

Pad 7

FX 5

Vla.

81

Ob.

Tba.

Perc.

E. Bass

S. Bass

Pad 7

FX 5

Vla.

82

Ob.

Perc.

E. Bass

S. Bass

Syn. Voice

Pad 7

FX 5

Vla.

Appl.

83

Ob.

Perc.

E. Bass

S. Bass

Syn. Voice

Syn. Str.

Pad 7

FX 5

Vla.

Appl.

3

84

Ob.

Perc.

E. Bass

S. Bass

Syn. Voice

Syn. Str.

FX 5

Vla.

85

Ob.

Perc.

E. Bass

S. Bass

Syn. Voice

Syn. Str.

FX 5

Vla.

86

Ob.

Perc.

E. Bass

S. Bass

Syn. Voice

Syn. Str.

FX 5

Vla.

87

Ob.

Perc.

J. Gtr.

J. Gtr.

E. Bass

S. Bass

Syn. Voice

Syn. Str.

FX 5

Vla.

88

Ob.

Perc.

J. Gtr.

J. Gtr.

E. Bass

S. Bass

Syn. Voice

Syn. Str.

FX 5

Vla.

89

Ob.

Perc.

J. Gtr.

J. Gtr.

E. Bass

S. Bass

Syn. Voice

Syn. Str.

FX 5

Vla.

90 57

Perc.

E. Bass

S. Bass

Syn. Str.

FX 5

Vla.

92

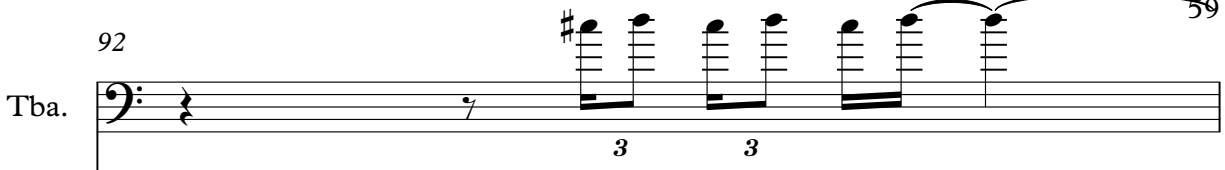
Tba. 

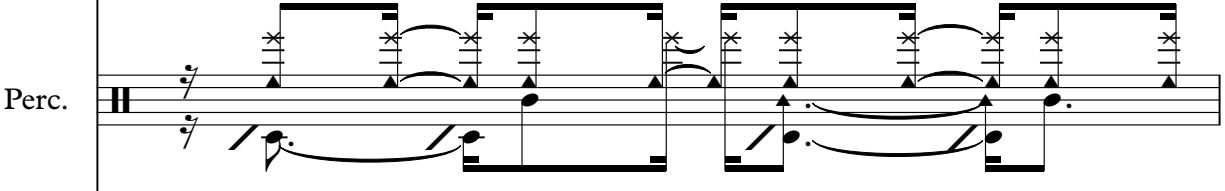
Perc. 

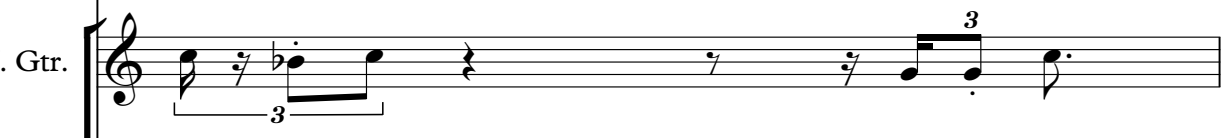
J. Gtr. 

J. Gtr. 

E. Bass 

S. Bass 

Syn. Voice 

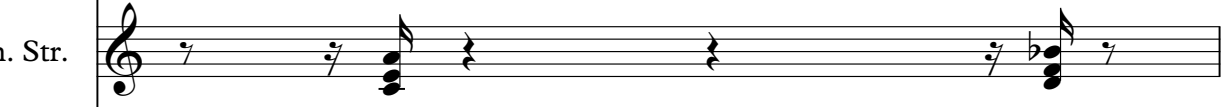
Syn. Str. 

FX 5 

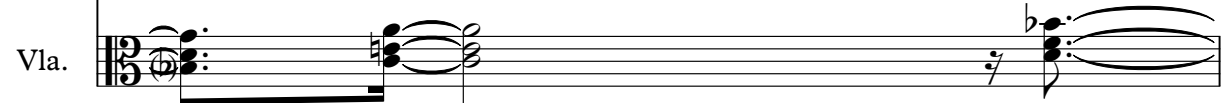
Vla. 

59

93

Tba.

Perc.

J. Gtr.

J. Gtr.

E. Bass

S. Bass

Syn. Voice

Syn. Str.

FX 5

Vla.

94 61

Tba.

Perc.

J. Gtr.

J. Gtr.

E. Bass

S. Bass

Syn. Voice

Syn. Str.

FX 5

Vla.

95

Tba.

Perc.

J. Gtr.

J. Gtr.

E. Bass

S. Bass

Syn. Voice

Syn. Str.

FX 5

Vla.

96

Ob.

Perc.

J. Gtr.

J. Gtr.

E. Bass

S. Bass

Syn. Voice

Syn. Str.

FX 5

Vla.

97

Ob.

Tba.

Perc.

J. Gtr.

J. Gtr.

E. Bass

S. Bass

Syn. Voice

Syn. Str.

FX 5

Vla.

98

Ob.

Tba.

Perc.

E. Bass

S. Bass

Syn. Voice

Syn. Str.

FX 5

Vla.

99

Ob.

Tba.

Perc.

J. Gtr.

J. Gtr.

E. Bass

S. Bass

Syn. Voice

Syn. Str.

FX 5

Vla.

100

Ob.

Perc.

J. Gtr.

J. Gtr.

E. Bass

S. Bass

Syn. Voice

Syn. Str.

FX 5

Vla.

101

Ob.

Tba.

Perc.

J. Gtr.

J. Gtr.

E. Bass

S. Bass

Syn. Voice

Syn. Str.

FX 5

Vla.

102

103

The musical score for page 70, rehearsal mark 103, features the following parts:

- Tba.**: Tuba part in bass clef, starting with a key signature change to one sharp (F#).
- Perc.**: Percussion part with various rhythmic patterns and accents.
- J. Gtr.**: Four Jazz Guitar parts in treble clef, with some featuring triplets.
- E. Bass**: Electric Bass part in bass clef.
- S. Bass**: Double Bass part in bass clef.
- Syn. Voice**: Synthesizer Voice part in treble clef.
- Syn. Str.**: Synthesizer Strings part in treble clef.
- FX 5**: Effects part in treble clef, featuring triplets and complex rhythmic figures.
- Vla.**: Violin part in bass clef, with fingerings 6, 6, and 3 indicated.
- Appl.**: Applauding part in bass clef.

104

Perc. J. Gtr. J. Gtr. J. Gtr. J. Gtr. E. Bass S. Bass Syn. Voice FX 5 Vla. Appl.

105

Perc.

J. Gtr.

J. Gtr.

J. Gtr.

J. Gtr.

E. Bass

S. Bass

Syn. Voice

FX 5

Vla.

Appl.

106

Perc. J. Gtr. J. Gtr. J. Gtr. J. Gtr. E. Bass S. Bass FX 5 Vla.

Detailed description of the musical score: The score consists of six staves. The Percussion staff (top) features a series of rhythmic patterns with asterisks above the notes, indicating specific techniques. The J. Gtr. (Jazz Guitar) staves (second, third, fourth, and fifth) contain melodic lines with various articulations, including slurs and triplets. The E. Bass (Electric Bass) and S. Bass (Soprano Bass) staves (sixth and seventh) provide a rhythmic and harmonic foundation with eighth and sixteenth notes. The FX 5 (Effects) staff (eighth) shows a sequence of notes with a tremolo effect. The Vla. (Violin) staff (bottom) features sustained chords with a dynamic marking of *mf*.

107

Perc.

J. Gtr.

J. Gtr.

J. Gtr.

J. Gtr.

E. Bass

S. Bass

FX 5

Vla.

108

Perc.

J. Gtr.

J. Gtr.

J. Gtr.

J. Gtr.

E. Bass

S. Bass

FX 5

Vla.

109

Perc.

J. Gtr.

J. Gtr.

J. Gtr.

J. Gtr.

E. Bass

S. Bass

FX 5

Vla.

110

Ob.

Perc.

J. Gtr.

J. Gtr.

J. Gtr.

J. Gtr.

E. Bass

S. Bass

Syn. Voice

FX 5

Vla.

111

Ob.

Perc.

J. Gtr.

J. Gtr.

J. Gtr.

J. Gtr.

E. Bass

S. Bass

Syn. Voice

FX 5

Vla.

112

Ob.

Perc.

J. Gtr.

J. Gtr.

E. Bass

S. Bass

Syn. Voice

Syn. Str.

FX 5

Vla.

113

Ob.

Perc.

J. Gtr.

J. Gtr.

E. Bass

S. Bass

Syn. Voice

Syn. Str.

FX 5

Vla.

114

Perc.

E. Bass

S. Bass

Syn. Str.

FX 5

Vla.

3 3

115

Perc.

E. Bass

S. Bass

Syn. Str.

FX 5

Vla.

6 6 3

116

Perc.

E. Bass

S. Bass

Syn. Voice

Syn. Str.

FX 5

Vla.

117

Perc.

E. Bass

S. Bass

Syn. Voice

Syn. Str.

FX 5

Vla.

118

Ob.

Perc.

J. Gtr.

J. Gtr.

J. Gtr.

J. Gtr.

E. Bass

S. Bass

Syn. Voice

Syn. Str.

FX 5

Vla.

120

Ob.

Perc.

J. Gtr.

J. Gtr.

J. Gtr.

J. Gtr.

E. Bass

S. Bass

Syn. Voice

Syn. Str.

FX 5

Vla.

121

Ob.

Perc.

J. Gtr.

J. Gtr.

J. Gtr.

J. Gtr.

E. Bass

S. Bass

Syn. Voice

Syn. Str.

FX 5

Vla.

122

Ob.

Perc.

E. Bass

S. Bass

Syn. Voice

Syn. Str.

FX 5

Vla.

6 3

123

Ob.

Perc.

J. Gtr.

J. Gtr.

J. Gtr.

J. Gtr.

E. Bass

S. Bass

Syn. Voice

Syn. Str.

FX 5

Vla.

124

Ob.

Perc.

J. Gtr.

J. Gtr.

J. Gtr.

E. Bass

S. Bass

Syn. Voice

Syn. Str.

FX 5

Vla.

125

Ob.

Perc.

J. Gtr.

J. Gtr.

J. Gtr.

J. Gtr.

E. Bass

S. Bass

Syn. Voice

Syn. Str.

FX 5

Vla.

Detailed description of the musical score: The score is for measures 125-130. The Oboe part starts with a melodic line. The Percussion part features a complex rhythmic pattern with various drum sounds. The four Jazz Guitar parts have different textures, including a triplet in the second staff. The Electric Bass and Soprano Bass parts play a steady eighth-note line. The Synthesizer Voice part has a melodic line with some sustained notes. The Synthesizer Strings part has a sustained chord. The FX 5 part has a rhythmic pattern with some effects. The Viola part has a melodic line.

126

Perc.

E. Bass

S. Bass

Syn. Str.

FX 5

Vla.

Appl.

127

Perc.

J. Gtr.

J. Gtr.

E. Bass

S. Bass

Syn. Str.

FX 5

Vla.

Appl.

128

Perc.

J. Gtr.

J. Gtr.

E. Bass

S. Bass

Syn. Str.

FX 5

Vla.

Appl.

129

Perc.

J. Gtr.

J. Gtr.

E. Bass

S. Bass

Syn. Str.

FX 5

Vla.

Appl.

130

Perc. J. Gtr. J. Gtr. E. Bass S. Bass Syn. Str. FX 5 Vla. Appl.

Detailed description of the musical score: The score consists of eight staves. The Percussion staff (Perc.) features a complex rhythmic pattern with accents and dynamic markings like *mf* and *mfz*. The two J. Gtr. (Jazz Guitar) staves use treble clefs and contain melodic lines with slurs and accents. The E. Bass (Electric Bass) and S. Bass (Soprano Bass) staves use bass clefs and play rhythmic accompaniment with slurs and accents. The Syn. Str. (Synthesizer Strings) staff uses a treble clef and plays block chords with slurs. The FX 5 (Effects) staff uses a treble clef and contains rhythmic patterns with vertical lines representing effects. The Vla. (Viola) staff uses a bass clef and features long, sustained notes with slurs. The Appl. (Applauding) staff uses a percussion clef and has a few notes at the end of the page.

131

Perc.

J. Gtr.

J. Gtr.

E. Bass

S. Bass

Syn. Str.

FX 5

Vla.

Appl.

132

Ob.

Perc.

J. Gtr.

J. Gtr.

E. Bass

S. Bass

Syn. Voice

Syn. Str.

FX 5

Vla.

133

Ob.

Perc.

J. Gtr.

J. Gtr.

E. Bass

S. Bass

Syn. Voice

Syn. Str.

FX 5

Vla.

134

Ob.

Perc.

J. Gtr.

J. Gtr.

E. Bass

S. Bass

Syn. Voice

Syn. Str.

FX 5

Vla.

135

Ob.

Perc.

J. Gtr.

J. Gtr.

E. Bass

S. Bass

Syn. Voice

Syn. Str.

FX 5

Vla.

136

Ob.

Perc.

J. Gtr.

J. Gtr.

E. Bass

S. Bass

Syn. Voice

Syn. Str.

FX 5

Vla.

137

Ob.

Perc.

J. Gtr.

J. Gtr.

E. Bass

S. Bass

Syn. Voice

Syn. Str.

FX 5

Vla.

138

Ob.

Perc.

J. Gtr.

J. Gtr.

E. Bass

S. Bass

Syn. Voice

Syn. Str.

FX 5

Vla.

139

Ob.

Perc.

J. Gtr.

J. Gtr.

E. Bass

S. Bass

Syn. Voice

Syn. Str.

FX 5

Vla.

140

Ob.

Perc.

J. Gtr.

J. Gtr.

E. Bass

S. Bass

Syn. Voice

Syn. Str.

FX 5

Vla.

141

Ob.

Perc.

J. Gtr.

J. Gtr.

E. Bass

S. Bass

Syn. Voice

Syn. Str.

FX 5

Vla.

142

Ob.

Perc.

J. Gtr.

J. Gtr.

E. Bass

S. Bass

Syn. Voice

Syn. Str.

FX 5

Vla.

Detailed description of the musical score: The score is for measures 142 through 147. It features ten staves. The Ob. staff has a treble clef and contains a complex melodic line with several triplet markings. The Perc. staff has a drum set icon and shows rhythmic patterns with asterisks and triplet markings. The J. Gtr. staff has a treble clef and contains a melodic line with a triplet. The E. Bass staff has a bass clef and contains a melodic line with a triplet. The S. Bass staff has a bass clef and contains a melodic line with triplet markings. The Syn. Voice staff has a treble clef and contains a melodic line with a triplet. The Syn. Str. staff has a treble clef and contains a melodic line with a triplet. The FX 5 staff has a treble clef and contains a melodic line with a triplet. The Vla. staff has a bass clef and contains a melodic line with a triplet. The score includes various musical notations such as triplets, slurs, and rests.

143

Ob.

Perc.

J. Gtr.

J. Gtr.

E. Bass

S. Bass

Syn. Voice

Syn. Str.

FX 5

Vla.

144

Ob.

Perc.

J. Gtr.

J. Gtr.

E. Bass

S. Bass

Syn. Voice

Syn. Str.

FX 5

Vla.

145

Ob.

Perc.

J. Gtr.

J. Gtr.

E. Bass

S. Bass

Syn. Voice

Syn. Str.

FX 5

Vla.

146

Ob.

Perc.

J. Gtr.

J. Gtr.

E. Bass

S. Bass

Syn. Voice

Syn. Str.

FX 5

Vla.

147

Ob.

Perc.

J. Gtr.

J. Gtr.

E. Bass

S. Bass

Syn. Voice

Syn. Str.

FX 5

Vla.

Oboe

♩ = 120,000000

15

18

23

29

33

38

41

44

47

56

3 3

59

64

2

69

72

3

78

81

84

87

3 6

96

100

8

112

4

120

8

124

6

133

3 3

137

3 3 3

140

3

142

3 3 3 3 3 3 3 3

144

3 3

146

3 3 3 3 3

# Tuba

♩ = 120,000000

36

3

42

35

3

82

9

3 3 3 3

94

3 3 3

98

3 3

102

3 3 47

# Percussion

$\text{♩} = 120,000000$

3

5

7

8

10

11

12

14

16

V.S.

Percussion

48 Percussion

51

54

57

59

60

61

62

63

64

V.S.

Percussion

Percussion

Percussion

Percussion

113

116

119

122

125

128

131

134

137

139

V.S.

8  
141

143

145

146

147

# Jazz Guitar

♩ = 120,000000

46

49

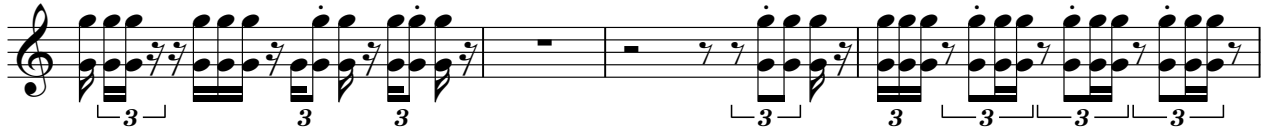

53

33

88

92

95

97

100

103

107

110

113

120

124

128

131

134

137

140

143

146

# Jazz Guitar

♩ = 120,000000

46

49

53

33

88

92

95

99

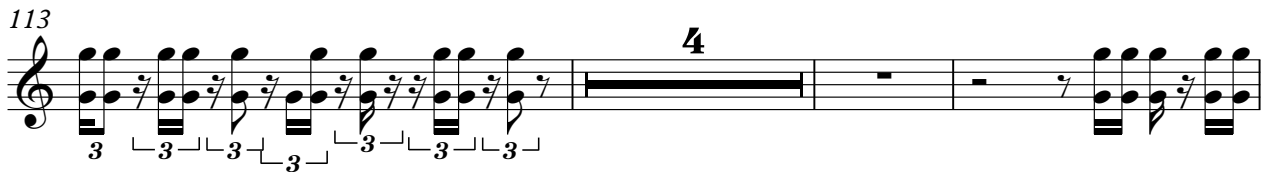

137

140

143

146

Jazz Guitar

♩ = 120,000000

**101**

105

108

111

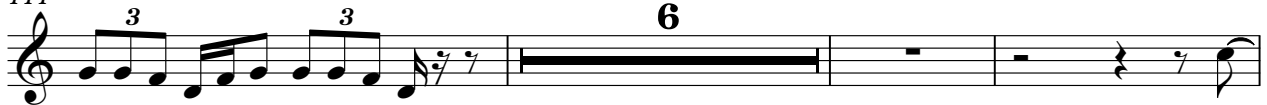

120

124

# Electric Bass

♩ = 120,000000

V.S.

25

27

29

31

33

35

38

42

45

47

50

53

55

57

59

61

63

65

67

69

V.S.

71

73

75

78

81

84

86

89

91

93

95

98

101

103

105

107

109

111

114

116

V.S.

118

121

123

126

128

130

132

134

136

138

Electric Bass

140

142

144

146

# Synth Bass

♩ = 120,000000

V.S.

23

25

27

29

31

33

35

38

41

44

46

48

50

52

54

56

58

60

62

64

V.S.

66

68

70

72

74

76

79

83

85

87

109

111

113

115

117

119

121

123

126

128

# Synth Voice

♩ = 120,000000

19

22

26

39

44

48

52

61

65

72

79 **2**

84

87

90 **2**

94

97 **3**

100

105 **4**

113 **2**

118

121

125

133

136

139

142

145

147

# Synth Strings

♩ = 120,000000

**10**

14

18

22

26

30

33

**7**

Pad 7 (Halo)

♩ = 120,000000

**34**

**38**

**42**

**31**

**76**

**79**

**82**

**67**

# FX 5 (Brightness)

♩ = 120,000000

V.S.

V.S.

FX 5 (Brightness)

Viola

♩ = 120,000000

40

44

49

55

61

5

71

77

81

85

90

V.S.

92

97

99

102

103

106

111

115

118

122

Viola

123

3 3 3 3

126

6 3 6 6 3

128

133

138

3 3

143

146

3 3

# Applause

♩ = 120,000000

6

11

22

32

43

54

59

66

70

2

# Applause

79

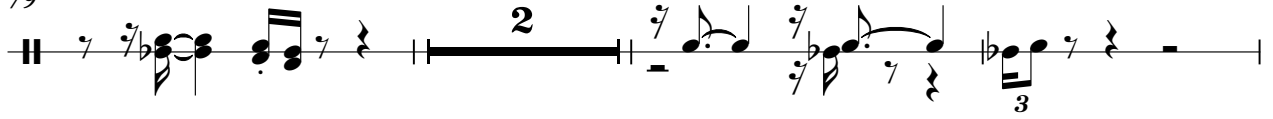

84

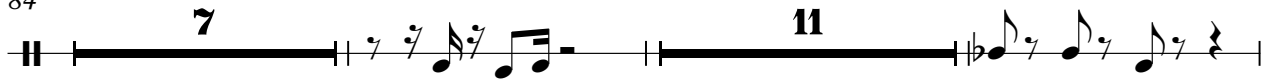

104

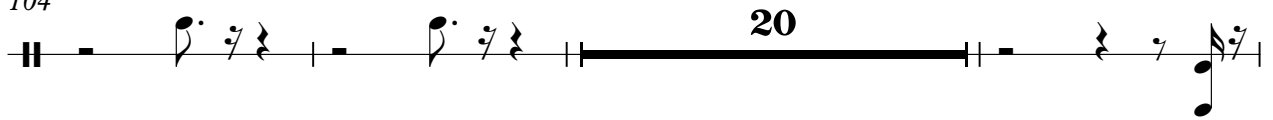

127

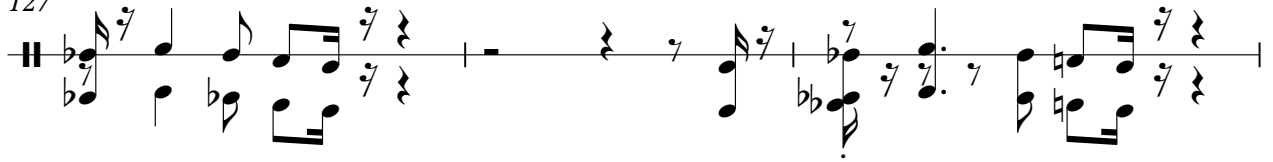

130

