

Michael Jackson - Heal The World 2

♩ = 120,000000

PICCOLO

STEEL GTR

FRETLESS

CHOIR AAHS

VIBRAPHONE

E.PIANO 2

WARM PAD

VOICE OOHS

♩ = 120,000000

STRINGS

6

DRUMS

STEEL GTR

FRETLESS

WARM PAD

STRINGS

8

DRUMS

STEEL GTR

FRETLESS

WARM PAD

STRINGS

9 3

DRUMS

STEEL GTR

FRETLESS

VIBRAPHONE

WARM PAD

STRINGS

10

DRUMS

STEEL GTR

FRETLESS

VIBRAPHONE

WARM PAD

11

DRUMS

STEEL GTR

FRETLESS

VIBRAPHONE

WARM PAD

12

DRUMS

STEEL GTR

FRETLESS

VIBRAPHONE

WARM PAD

13

DRUMS

STEEL GTR

FRETLESS

VIBRAPHONE

WARM PAD

15

DRUMS

STEEL GTR

FRETLESS

VIBRAPHONE

WARM PAD

16

DRUMS

STEEL GTR

FRETLESS

VIBRAPHONE

WARM PAD

17

DRUMS

STEEL GTR

FRETLESS

VIBRAPHONE

WARM PAD

18

DRUMS

STEEL GTR

FRETLESS

VIBRAPHONE

WARM PAD

19

DRUMS

STEEL GTR

FRETLESS

VIBRAPHONE

WARM PAD

20

DRUMS

STEEL GTR

FRETLESS

VIBRAPHONE

WARM PAD

22

DRUMS

STEEL GTR

FRETLESS

VIBRAPHONE

E.PIANO 2

WARM PAD

24 9

DRUMS

STEEL GTR

FRETLESS

VIBRAPHONE

E.PIANO 2

WARM PAD

26

DRUMS

STEEL GTR

FRETLESS

VIBRAPHONE

E.PIANO 2

WARM PAD

28

DRUMS

STEEL GTR

FRETLESS

VIBRAPHONE

WARM PAD

STRINGS

30

DRUMS

STEEL GTR

FRETLESS

VIBRAPHONE

WARM PAD

STRINGS

32

DRUMS

STEEL GTR

FRETLESS

VIBRAPHONE

WARM PAD

STRINGS

34

DRUMS

STEEL GTR

FRETLESS

VIBRAPHONE

WARM PAD

STRINGS

36

DRUMS

STEEL GTR

FRETLESS

VIBRAPHONE

WARM PAD

STRINGS

38

DRUMS

STEEL GTR

FRETLESS

VIBRAPHONE

WARM PAD

STRINGS

40

DRUMS

STEEL GTR

FRETLESS

WARM PAD

STRINGS

41

DRUMS

STEEL GTR

FRETLESS

VIBRAPHONE

WARM PAD

STRINGS

42

DRUMS

STEEL GTR

FRETLESS

VIBRAPHONE

WARM PAD

STRINGS

43

DRUMS

STEEL GTR

FRETLESS

VIBRAPHONE

WARM PAD

44 15

DRUMS

STEEL GTR

FRETLESS

VIBRAPHONE

WARM PAD

45

DRUMS

STEEL GTR

FRETLESS

VIBRAPHONE

WARM PAD

46

DRUMS

STEEL GTR

FRETLESS

VIBRAPHONE

WARM PAD

47

DRUMS

STEEL GTR

FRETLESS

VIBRAPHONE

WARM PAD

48

DRUMS

STEEL GTR

FRETLESS

VIBRAPHONE

WARM PAD

7/8

3

7

3

7

#

49

DRUMS

STEEL GTR

FRETLESS

VIBRAPHONE

WARM PAD

3/8

3

3

3

#

50

DRUMS

STEEL GTR

FRETLESS

VIBRAPHONE

WARM PAD

51

DRUMS

STEEL GTR

FRETLESS

VIBRAPHONE

WARM PAD

52

DRUMS

STEEL GTR

FRETLESS

VIBRAPHONE

WARM PAD

53

DRUMS

STEEL GTR

FRETLESS

VIBRAPHONE

E.PIANO 2

WARM PAD

54

DRUMS

STEEL GTR

FRETLESS

VIBRAPHONE

E.PIANO 2

WARM PAD

56

DRUMS

STEEL GTR

FRETLESS

VIBRAPHONE

E.PIANO 2

WARM PAD

58 21

DRUMS

STEEL GTR

FRETLESS

VIBRAPHONE

E.PIANO 2

WARM PAD

STRINGS

60

DRUMS

FRETLESS

VIBRAPHONE

WARM PAD

STRINGS

62

DRUMS

STEEL GTR

FRETLESS

VIBRAPHONE

WARM PAD

STRINGS

64

DRUMS

STEEL GTR

FRETLESS

VIBRAPHONE

WARM PAD

STRINGS

66 23

DRUMS

STEEL GTR

FRETLESS

VIBRAPHONE

WARM PAD

STRINGS

68

DRUMS

STEEL GTR

FRETLESS

VIBRAPHONE

WARM PAD

STRINGS

70

DRUMS

STEEL GTR

FRETLESS

VIBRAPHONE

WARM PAD

STRINGS

72

DRUMS

STEEL GTR

FRETLESS

CHOIR AAHS

VIBRAPHONE

WARM PAD

STRINGS

74

DRUMS

STEEL GTR

FRETLESS

CHOIR AAHS

VIBRAPHONE

WARM PAD

STRINGS

76

DRUMS

STEEL GTR

FRETLESS

CHOIR AAHS

VIBRAPHONE

WARM PAD

STRINGS

78

DRUMS

STEEL GTR

FRETLESS

VIBRAPHONE

WARM PAD

VOICE OOHS

STRINGS

79

DRUMS

STEEL GTR

FRETLESS

VIBRAPHONE

WARM PAD

VOICE OOHS

STRINGS

80

DRUMS

STEEL GTR

FRETLESS

VIBRAPHONE

WARM PAD

VOICE OOHS

STRINGS

81

DRUMS

STEEL GTR

FRETLESS

VIBRAPHONE

WARM PAD

VOICE OOHS

STRINGS

82

DRUMS

STEEL GTR

FRETLESS

VIBRAPHONE

WARM PAD

VOICE OOHS

STRINGS

83

DRUMS

STEEL GTR

FRETLESS

VIBRAPHONE

WARM PAD

VOICE OOHS

STRINGS

84

85

86

DRUMS

STEEL GTR

FRETLESS

VIBRAPHONE

WARM PAD

STRINGS

87

DRUMS

STEEL GTR

FRETLESS

VIBRAPHONE

WARM PAD

STRINGS

88

DRUMS

STEEL GTR

FRETLESS

VIBRAPHONE

WARM PAD

STRINGS

89

DRUMS

STEEL GTR

FRETLESS

VIBRAPHONE

WARM PAD

STRINGS

90

DRUMS

STEEL GTR

FRETLESS

VIBRAPHONE

WARM PAD

STRINGS

91

DRUMS

STEEL GTR

FRETLESS

VIBRAPHONE

WARM PAD

STRINGS

92

DRUMS

STEEL GTR

FRETLESS

VIBRAPHONE

WARM PAD

STRINGS

93

DRUMS

STEEL GTR

FRETLESS

VIBRAPHONE

WARM PAD

STRINGS

94

DRUMS

STEEL GTR

FRETLESS

VIBRAPHONE

WARM PAD

STRINGS

95

DRUMS

STEEL GTR

FRETLESS

VIBRAPHONE

WARM PAD

STRINGS

96

DRUMS

STEEL GTR

FRETLESS

VIBRAPHONE

E.PIANO 2

WARM PAD

VOICE OOHS

STRINGS

35

98

DRUMS

STEEL GTR

FRETLESS

VIBRAPHONE

E.PIANO 2

WARM PAD

VOICE OOHS

STRINGS

- STEEL GTR:** Plays a melodic line with triplets (marked '3') and various chordal textures.
- FRETLESS:** Provides a simple bass line with a few notes.
- VIBRAPHONE:** Plays a melodic line with triplets (marked '3') and various chordal textures.
- E.PIANO 2:** Plays a sustained chord with a tremolo effect.
- WARM PAD:** Plays a sustained chord with a tremolo effect.
- VOICE OOHS:** Plays a sustained chord with a tremolo effect.
- STRINGS:** Provides a simple bass line with a few notes.

100 37

DRUMS

STEEL GTR

FRETLESS

VIBRAPHONE

E.PIANO 2

WARM PAD

VOICE OOHS

STRINGS

102

DRUMS

STEEL GTR

FRETLESS

VIBRAPHONE

E.PIANO 2

WARM PAD

VOICE OOHS

STRINGS

104

DRUMS

STEEL GTR

FRETLESS

VIBRAPHONE

WARM PAD

STRINGS

106 39

DRUMS

STEEL GTR

FRETLESS

VIBRAPHONE

WARM PAD

STRINGS

108

DRUMS

STEEL GTR

FRETLESS

VIBRAPHONE

WARM PAD

STRINGS

110

DRUMS

STEEL GTR

FRETLESS

VIBRAPHONE

WARM PAD

STRINGS

111

DRUMS

STEEL GTR

FRETLESS

VIBRAPHONE

WARM PAD

STRINGS

113 41

DRUMS

STEEL GTR

FRETLESS

VIBRAPHONE

WARM PAD

STRINGS

114

PICCOLO

DRUMS

STEEL GTR

FRETLESS

VIBRAPHONE

WARM PAD

STRINGS

116

PICCOLO

DRUMS

STEEL GTR

FRETLESS

VIBRAPHONE

WARM PAD

STRINGS

117

PICCOLO

DRUMS

STEEL GTR

FRETLESS

VIBRAPHONE

WARM PAD

STRINGS

118

PICCOLO

DRUMS

STEEL GTR

FRETLESS

VIBRAPHONE

WARM PAD

STRINGS

119

PICCOLO

DRUMS

STEEL GTR

FRETLESS

VIBRAPHONE

WARM PAD

STRINGS

120

PICCOLO

DRUMS

STEEL GTR

FRETLESS

CHOIR AAHS

VIBRAPHONE

WARM PAD

STRINGS

121

DRUMS

STEEL GTR

FRETLESS

CHOIR AAHS

VIBRAPHONE

WARM PAD

STRINGS

122

DRUMS

STEEL GTR

FRETLESS

CHOIR AAHS

VIBRAPHONE

WARM PAD

STRINGS

124

DRUMS

STEEL GTR

FRETLESS

CHOIR AAHS

VIBRAPHONE

WARM PAD

STRINGS

125

DRUMS

STEEL GTR

FRETLESS

CHOIR AAHS

VIBRAPHONE

WARM PAD

STRINGS

126

PICCOLO

DRUMS

STEEL GTR

FRETLESS

CHOIR AAHS

VIBRAPHONE

WARM PAD

STRINGS

128

PICCOLO

DRUMS

STEEL GTR

FRETLESS

VIBRAPHONE

WARM PAD

STRINGS

129

PICCOLO

DRUMS

STEEL GTR

FRETLESS

VIBRAPHONE

WARM PAD

STRINGS

130

PICCOLO

DRUMS

STEEL GTR

FRETLESS

VIBRAPHONE

WARM PAD

STRINGS

131

PICCOLO

DRUMS

STEEL GTR

FRETLESS

VIBRAPHONE

WARM PAD

STRINGS

132

PICCOLO
DRUMS
STEEL GTR
FRETLESS
CHOIR AAHS
VIBRAPHONE
WARM PAD
STRINGS

133

DRUMS
STEEL GTR
FRETLESS
CHOIR AAHS
VIBRAPHONE
WARM PAD
STRINGS

134

DRUMS

STEEL GTR

FRETLESS

CHOIR AAHS

VIBRAPHONE

WARM PAD

STRINGS

135

DRUMS

STEEL GTR

FRETLESS

CHOIR AAHS

VIBRAPHONE

WARM PAD

STRINGS

136

DRUMS

STEEL GTR

FRETLESS

CHOIR AAHS

VIBRAPHONE

WARM PAD

STRINGS

137

DRUMS

STEEL GTR

FRETLESS

CHOIR AAHS

VIBRAPHONE

WARM PAD

STRINGS

138

DRUMS

STEEL GTR

FRETLESS

CHOIR AAHS

VIBRAPHONE

WARM PAD

STRINGS

139

DRUMS

STEEL GTR

FRETLESS

CHOIR AAHS

VIBRAPHONE

WARM PAD

STRINGS

140 53

DRUMS

STEEL GTR

FRETLESS

CHOIR AAHS

VIBRAPHONE

WARM PAD

STRINGS

142

DRUMS

STEEL GTR

FRETLESS

CHOIR AAHS

VIBRAPHONE

WARM PAD

STRINGS

143

DRUMS

STEEL GTR

FRETLESS

CHOIR AAHS

VIBRAPHONE

WARM PAD

STRINGS

144

DRUMS

STEEL GTR

FRETLESS

CHOIR AAHS

VIBRAPHONE

WARM PAD

STRINGS

145

DRUMS

STEEL GTR

FRETLESS

CHOIR AAHS

VIBRAPHONE

WARM PAD

STRINGS

146

DRUMS

STEEL GTR

FRETLESS

CHOIR AAHS

VIBRAPHONE

WARM PAD

STRINGS

148

DRUMS

STEEL GTR

FRETLESS

CHOIR AAHS

VIBRAPHONE

WARM PAD

STRINGS

149

DRUMS

STEEL GTR

FRETLESS

CHOIR AAHS

VIBRAPHONE

WARM PAD

STRINGS

150

DRUMS

STEEL GTR

FRETLESS

CHOIR AAHS

VIBRAPHONE

WARM PAD

STRINGS

151

DRUMS

STEEL GTR

FRETLESS

CHOIR AAHS

VIBRAPHONE

WARM PAD

STRINGS

152

DRUMS

STEEL GTR

FRETLESS

CHOIR AAHS

VIBRAPHONE

WARM PAD

STRINGS

153

DRUMS

STEEL GTR

FRETLESS

CHOIR AAHS

VIBRAPHONE

WARM PAD

STRINGS

154

DRUMS

STEEL GTR

FRETLESS

CHOIR AAHS

VIBRAPHONE

WARM PAD

STRINGS

155

DRUMS

STEEL GTR

FRETLESS

CHOIR AAHS

VIBRAPHONE

WARM PAD

STRINGS

156

DRUMS

STEEL GTR

FRETLESS

CHOIR AAHS

VIBRAPHONE

WARM PAD

STRINGS

157

DRUMS

STEEL GTR

FRETLESS

CHOIR AAHS

VIBRAPHONE

WARM PAD

STRINGS

158

DRUMS

STEEL GTR

FRETLESS

CHOIR AAHS

VIBRAPHONE

WARM PAD

STRINGS

159

DRUMS

STEEL GTR

FRETLESS

CHOIR AAHS

VIBRAPHONE

WARM PAD

STRINGS

160

DRUMS

STEEL GTR

FRETLESS

CHOIR AAHS

VIBRAPHONE

WARM PAD

STRINGS

161

DRUMS

STEEL GTR

FRETLESS

CHOIR AAHS

VIBRAPHONE

WARM PAD

STRINGS

162

DRUMS

STEEL GTR

FRETLESS

CHOIR AAHS

VIBRAPHONE

WARM PAD

STRINGS

163

DRUMS

STEEL GTR

FRETLESS

CHOIR AAHS

VIBRAPHONE

WARM PAD

STRINGS

164

DRUMS

STEEL GTR

FRETLESS

CHOIR AAHS

VIBRAPHONE

WARM PAD

STRINGS

165

DRUMS

STEEL GTR

FRETLESS

CHOIR AAHS

VIBRAPHONE

WARM PAD

STRINGS

166

PICCOLO

DRUMS

STEEL GTR

FRETLESS

CHOIR AAHS

VIBRAPHONE

E.PIANO 2

WARM PAD

VOICE OOHS

STRINGS

170

DRUMS

179

DRUMS

188

DRUMS

195

DRUMS

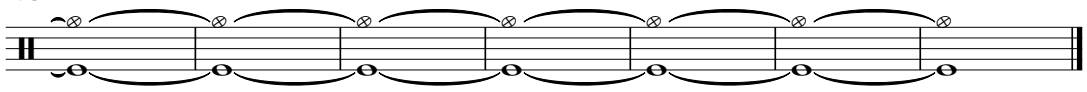

PICCOLO

Michael Jackson - Heal The World 2

♩ = 120,000000

112

116

120

5

129

132

35 **34**

Michael Jackson - Heal The World 2

DRUMS

♩ = 120,000000

V.S.

DRUMS

DRUMS

V.S.

DRUMS

DRUMS

88

90

92

94

96

98

100

102

104

106

V.S.

DRUMS

DRUMS

129

131

133

135

137

139

141

143

145

147

V.S.

DRUMS

DRUMS

180

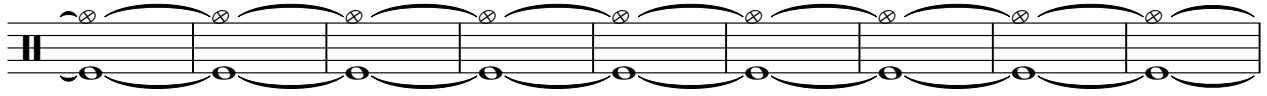

189

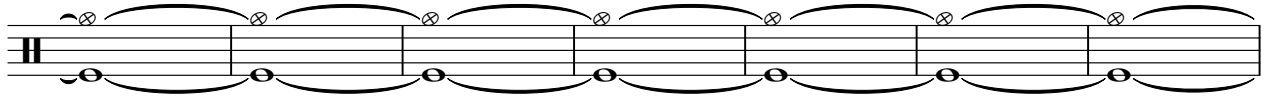

196

Michael Jackson - Heal The World 2

STEEL GTR

♩ = 120,000000

4

8

10

12

14

16

18

20

22

25

V.S.

28

32

35

39

41

43

45

47

49

51

STEEL GTR

53

3

56

3

59

2

64

67

70

73

3

76

3

79

81

3

V.S.

110

113

116

119

123

126

130

132

135

138

V.S.

140

143

145

148

150

151

152

154

156

158

160

3

161

162

163

164

165

166

34

♩ = 120,000000

V.S.

49

54

59

63

68

73

78

82

87

91

96

101

105

108

113

117

121

126

130

134

V.S.

139

143

147

152

157

161

165

CHOIR AAHS

Michael Jackson - Heal The World 2

♩ = 120,000000

70

75

42

121

124

5

133

136

140

144

148

152

V.S.

156

159

162

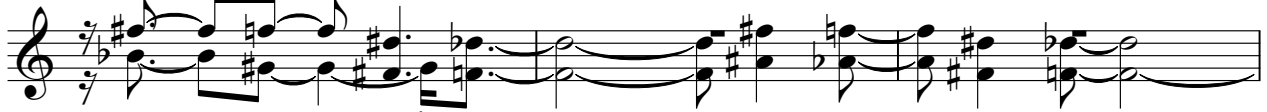

165

33

VIBRAPHONE

Michael Jackson - Heal The World 2

♩ = 120,000000

7

12

16

20

24

28

33

36

VIBRAPHONE

VIBRAPHONE

79

82

86

89

92

96

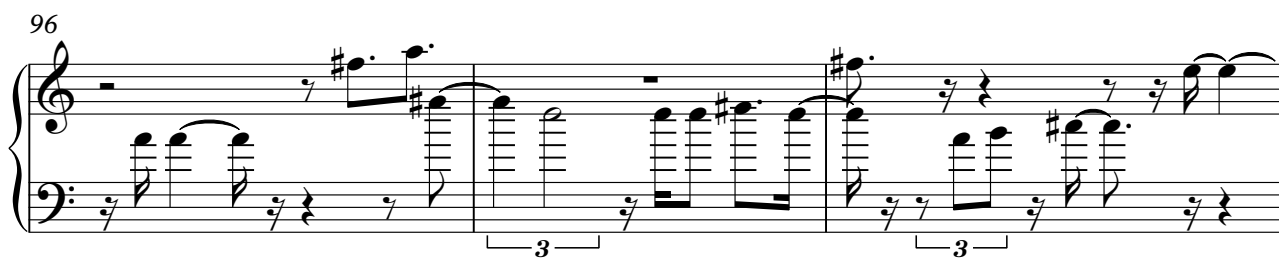

99

103

107

110

V.S.

VIBRAPHONE

VIBRAPHONE

150

154

158

162

165

167

34

E.PIANO 2

Michael Jackson - Heal The World 2

♩ = 120,000000

20

24 25

53

57 36

97

103 64 64

168 33 33

Michael Jackson - Heal The World 2

WARM PAD

♩ = 120,000000

6

11

15

19

25

31

36

40

44

V.S.

WARM PAD

50

54

59

65

69

77

82

87

91

95

100

106

110

115

120

125

131

135

140

145

V.S.

150

156

160

165

34

VOICE OOHS

Michael Jackson - Heal The World 2

♩ = 120,000000

76

80

85

11

101

65

34

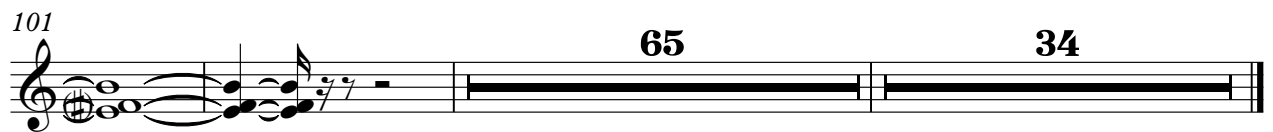

Michael Jackson - Heal The World 2

STRINGS

♩ = 120,000000

V.S.

STRINGS

119

122

126

129

131

133

135

138

142

145

STRINGS

V.S.

4
148

STRINGS

153

157

160

164

167

33