

Michael Walthius - Echoes One

0.0"
1.1.00
ECHOES Copyright 1994 by Michael Walthius, all rights reserved.
♩ = 85,000046

Pan Flute

Pan Flute

Pan Flute

Pan Flute

Drums

Marimba

Marimba

Marimba

Kalimba

Piano

Piano

SlapBass2

SynStrings1

Square Lead

Square Lead

Choir Pad

7

Drums

Marimba

Marimba

Marimba

SlapBass2

11

Drums

Marimba

Marimba

Marimba

SlapBass2

15

19

23

26

29

32

Pan Flute
Pan Flute
Pan Flute
Pan Flute
Drums
Marimba
Marimba
Marimba
Piano
Piano
SlapBass2
Choir Pad

35

Drums
Piano
Piano
SlapBass2

39

Drums

Piano

Piano

SlapBass2

Square Lead

Square Lead

43

Drums

Piano

Piano

SlapBass2

Square Lead

Square Lead

46

Drums

Piano

Piano

SlapBass2

Square Lead

Square Lead

Choir Pad

49

Drums
Marimba
Marimba
Marimba
Piano
Piano
SlapBass2
Square Lead
Square Lead
Choir Pad

52

Drums
Marimba
Marimba
Marimba
Piano
Piano

55

Pan Flute

Drums

Marimba

Marimba

Marimba

Piano

Piano

58

Pan Flute

Drums

Marimba

Kalimba

Piano

Piano

SynStrings I

61

Pan Flute
Drums
Marimba
Kalimba
Piano
Piano
SynStrings1

64

Pan Flute
Drums
Marimba
Marimba
Marimba
Kalimba
Piano
Piano
SlapBass2
SynStrings1

67

Drums

Marimba

Marimba

Marimba

Kalimba

Piano

Piano

SlapBass2

This block contains the musical score for measures 67 through 69. It features seven staves: Drums, three Marimba staves, Kalimba, and two Piano staves. The Drums staff shows a complex rhythmic pattern with many sixteenth notes. The Marimba staves have a melodic line with various intervals and rests. The Kalimba staff has a similar melodic line. The Piano staves have a bass line with long notes and some chords. The SlapBass2 staff has a rhythmic pattern with slurs and accents.

70

Drums

Marimba

Marimba

Marimba

Kalimba

Piano

Piano

SlapBass2

This block contains the musical score for measures 70 through 72. It features seven staves: Drums, three Marimba staves, Kalimba, and two Piano staves. The Drums staff continues with a complex rhythmic pattern. The Marimba staves have a melodic line with various intervals and rests. The Kalimba staff has a similar melodic line. The Piano staves have a bass line with long notes and some chords. The SlapBass2 staff has a rhythmic pattern with slurs and accents.

73

Pan Flute
Drums
Marimba
Marimba
Marimba
Kalimba
Piano
Piano
SlapBass2
SynStrings1

3'37.4"
78.1.00
This file may not be used, copied, modified, or distributed without permission.

76

Pan Flute
Drums
Marimba
Kalimba
Piano
Piano
SlapBass2
SynStrings1

86

90

93

96

Pan Flute
Pan Flute
Pan Flute
Pan Flute
Drums
Marimba
Marimba
Marimba
Kalimba
Piano
SlapBass2
Choir Pad

100

Drums
Marimba
Marimba
Marimba
Kalimba

104

Drums

Marimba

Marimba

Marimba

Kalimba

Piano

Piano

SlapBass2

107

Drums

Marimba

Marimba

Marimba

Kalimba

Piano

Piano

SlapBass2

110 15

Drums

Marimba

Marimba

Marimba

Kalimba

Piano

Piano

SlapBass2

113 6

Drums

Marimba

Marimba

Marimba

Kalimba

Piano

Piano

SlapBass2

121

Drums

Marimba

Marimba

Marimba

Kalimba

Piano

Piano

SlapBass2

Pan Flute

Michael Walthius - Echoes One

♩ = 85,000046

17

20

24

27

30

33

23

58

61

64

7

Pan Flute

Michael Walthius - Echoes One

♩ = 85,000046

17

20

23

26

29

32

34

47

82

85

88

91

94

97

26

Pan Flute

Michael Walthius - Echoes One

♩ = 85,000046

17

20

23

25

28

31

34

47

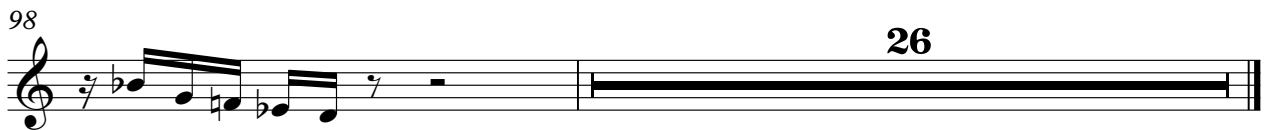
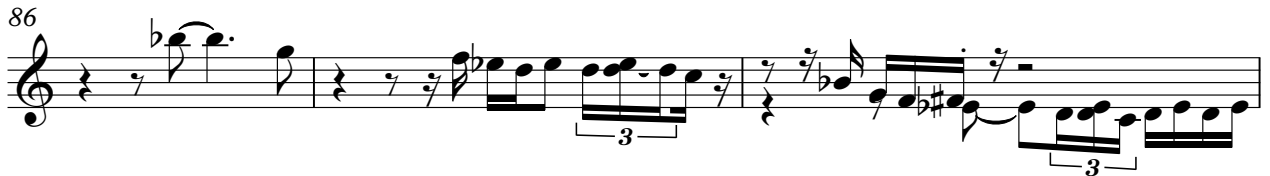

Pan Flute

Michael Walthius - Echoes One

♩ = 85,000046

17

20

23

25

28

31

34

47

82

85

88

91

94

97

Michael Walthius - Echoes One

Drums

♩ = 85,000046

9

13

16

18

20

22

24

26

28

30

V.S.

Drums

32

34

36

38

40

42

44

46

48

50

Drums

52

54

56

58

60

62

64

66

68

70

V.S.

Drums

72

74

76

78

80

83

6

90

91

93

95

97 **2**

102

104

106 **3**

108 **3** **6**

109 **6** **3**

111 **6**

113 **6** **6**

114 **6**

116 **6** **6**

V.S.

6

118

Drums

120

121

122

Marimba

Michael Walthius - Echoes One

♩ = 85,000046

4

6

8

10

12

14

16

18

V.S.

Marimba

20

22

24

26

28

30

32

50

52

54

56

8

8

66

68

70

72

24

24

98

100

102

V.S.

104

106

108

110

112

114

116

118

120

Michael Walthius - Echoes One

Marimba

♩ = 85,000046

5

8

10

12

14

16

18

20

22

24

V.S.

26

28

30

32

35

15

52

54

56

58

60

Marimba

62

64

66

68

70

72

74

76

V.S.

78

80 **16**

98

100

102

104

106

108

110

112

114

116

118

120

Marimba

Michael Walthius - Echoes One

♩ = 85,000046

5

8

10

12

14

16

18

20

22

V.S.

24

26

28

30

32

35

15

52

55

57

8

8

67

Marimba

70

72

98

101

103

105

107

110

112

114

117

119

121

Kalimba

Michael Walthius - Echoes One

♩ = 85,000046

57

59

62

64

67

69

71

74

76

79

V.S.

82 **16**

100

102

105

107

109

111

113

115

117

Kalimba

119

121

Michael Walthius - Echoes One

Piano

♩ = 85,000046

33

33

35

37

39

41

43

V.S.

59

60

61

62

63

64

V.S.

77

78

79

80

82

89

V.S.

120

Piano

3

2

2

Michael Walthius - Echoes One

Piano

♩ = 85,000046

33

35

37

39

41

43

V.S.

45

47

49

51

54

56

58

59

60

61

63

64

V.S.

76

77

79

80

81

Piano

7

118

120

♩ = 85,000046

9

12

14

16

18

20

22

24

26

28

V.S.

30

32

35

3

40

42

44

46

48

15

65

68

70

72

75

78

81

88

91

93

95

97

SlapBass2

106

108

110

112

114

116

118

120

SynStrings1

Michael Walthius - Echoes One

♩ = 85,000046

57

57 58 59 60 61 62

63

8

63 64 65 66 67 68

77

43

77 78 79 80 81

Square Lead

Michael Walthius - Echoes One

♩ = 85,000046

41

44

46

48

50

75

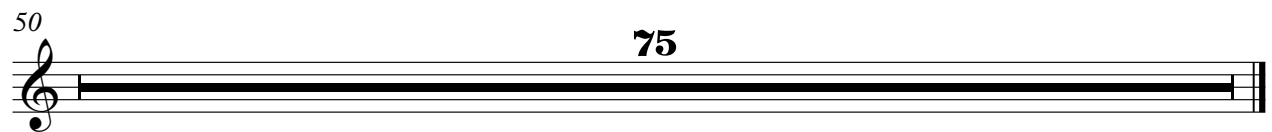

Square Lead

Michael Walthius - Echoes One

♩ = 85,000046

41

44

46

48

50

75

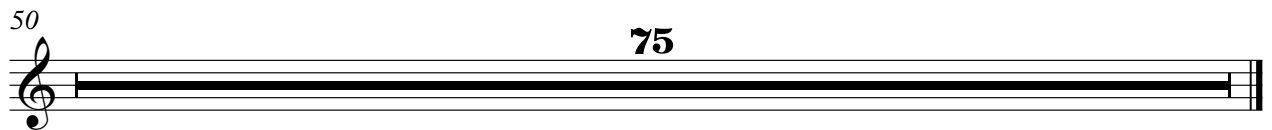

Choir Pad

Michael Walthius - Echoes One

♩ = 85,000046

25

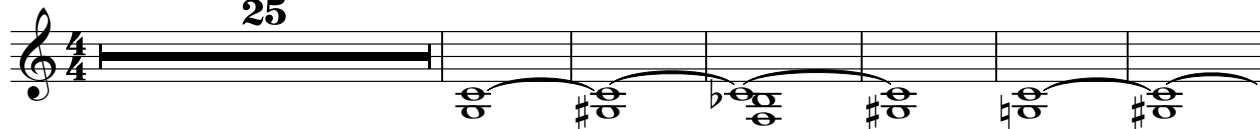

32

11

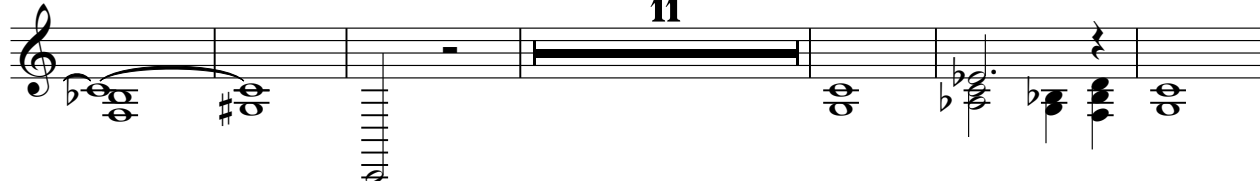

49

32

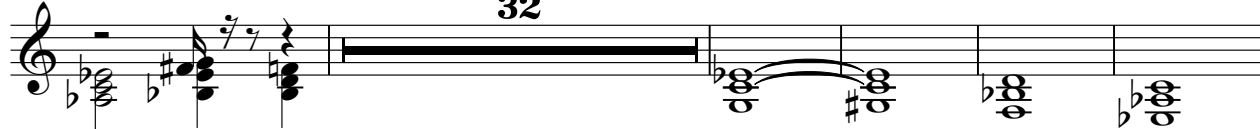

86

93

27

