

Mike Oldfield - CRISES

♩ = 68,000229

PRG.CHANGE

PRG.CHANGE

PRG.CHANGE

PRG.CHANGE

PRG.CHANGE

♩ = 68,000229

PRG.CHANGE

6

PRG.CHANGE

PRG.CHANGE

PRG.CHANGE

PRG.CHANGE

9

PRG.CHANGE

PRG.CHANGE

PRG.CHANGE

PRG.CHANGE

12

PRG.CHANGE

PRG.CHANGE

PRG.CHANGE

15

PRG.CHANGE

PRG.CHANGE

PRG.CHANGE

18

PRG.CHANGE

PRG.CHANGE

PRG.CHANGE

21

PRG.CHANGE

PRG.CHANGE

PRG.CHANGE

24

DRUMS

PRG.CHANGE

PRG.CHANGE

PRG.CHANGE

PRG.CHANGE

PRG.CHANGE

PRG.CHANGE

PRG.CHANGE

27

DRUMS

PRG.CHANGE

PRG.CHANGE

PRG.CHANGE

PRG.CHANGE

PRG.CHANGE

PRG.CHANGE

PRG.CHANGE

30

DRUMS

PRG.CHANGE

PRG.CHANGE

PRG.CHANGE

PRG.CHANGE

PRG.CHANGE

PRG.CHANGE

PRG.CHANGE

33

PRG.CHANGE

PRG.CHANGE

PRG.CHANGE

PRG.CHANGE

36

PRG.CHANGE

PRG.CHANGE

PRG.CHANGE

39

PRG.CHANGE

PRG.CHANGE

PRG.CHANGE

PRG.CHANGE

PRG.CHANGE

43

PRG.CHANGE

PRG.CHANGE

PRG.CHANGE

PRG.CHANGE

49

DRUMS

PRG.CHANGE

PRG.CHANGE

PRG.CHANGE

PRG.CHANGE

55

DRUMS

PRG.CHANGE

PRG.CHANGE

PRG.CHANGE

PRG.CHANGE

PRG.CHANGE

PRG.CHANGE

60

DRUMS

PRG.CHANGE

PRG.CHANGE

PRG.CHANGE

PRG.CHANGE

PRG.CHANGE

PRG.CHANGE

65

DRUMS

PRG.CHANGE

PRG.CHANGE

PRG.CHANGE

PRG.CHANGE

PRG.CHANGE

PRG.CHANGE

70

DRUMS

PRG.CHANGE

PRG.CHANGE

PRG.CHANGE

PRG.CHANGE

PRG.CHANGE

PRG.CHANGE

75

DRUMS

PRG.CHANGE

PRG.CHANGE

PRG.CHANGE

PRG.CHANGE

PRG.CHANGE

78

DRUMS

PRG.CHANGE

PRG.CHANGE

PRG.CHANGE

PRG.CHANGE

PRG.CHANGE

81

DRUMS

PRG.CHANGE

PRG.CHANGE

PRG.CHANGE

PRG.CHANGE

PRG.CHANGE

84

DRUMS

PRG.CHANGE

PRG.CHANGE

PRG.CHANGE

PRG.CHANGE

88

DRUMS

PRG.CHANGE

PRG.CHANGE

PRG.CHANGE

PRG.CHANGE

PRG.CHANGE

91

DRUMS

PRG.CHANGE

PRG.CHANGE

PRG.CHANGE

PRG.CHANGE

PRG.CHANGE

PRG.CHANGE

PRG.CHANGE

94

DRUMS

PRG.CHANGE

PRG.CHANGE

PRG.CHANGE

PRG.CHANGE

PRG.CHANGE

PRG.CHANGE

PRG.CHANGE

♩ = 194,661102

97

DRUMS

PRG.CHANGE

PRG.CHANGE

PRG.CHANGE

PRG.CHANGE

102

DRUMS

PRG.CHANGE

PRG.CHANGE

PRG.CHANGE

PRG.CHANGE

107

DRUMS

PRG.CHANGE

PRG.CHANGE

PRG.CHANGE

PRG.CHANGE

PRG.CHANGE

112

DRUMS

PRG.CHANGE

PRG.CHANGE

PRG.CHANGE

PRG.CHANGE

PRG.CHANGE

PRG.CHANGE

115

DRUMS

PRG.CHANGE

PRG.CHANGE

PRG.CHANGE

PRG.CHANGE

PRG.CHANGE

PRG.CHANGE

118

DRUMS

PRG.CHANGE

PRG.CHANGE

PRG.CHANGE

PRG.CHANGE

PRG.CHANGE

120

DRUMS

PRG.CHANGE

PRG.CHANGE

PRG.CHANGE

PRG.CHANGE

123

DRUMS

PRG.CHANGE

PRG.CHANGE

PRG.CHANGE

126

DRUMS

PRG.CHANGE

PRG.CHANGE

PRG.CHANGE

PRG.CHANGE

PRG.CHANGE

PRG.CHANGE

128

DRUMS

PRG.CHANGE

PRG.CHANGE

PRG.CHANGE

PRG.CHANGE

133

DRUMS

PRG.CHANGE

PRG.CHANGE

PRG.CHANGE

PRG.CHANGE

$\text{♩} = 117,700,142$

$\text{♩} = 117,700,142$

137

DRUMS

PRG.CHANGE

PRG.CHANGE

141

DRUMS

PRG.CHANGE

PRG.CHANGE

PRG.CHANGE

PRG.CHANGE

145

DRUMS

PRG.CHANGE

PRG.CHANGE

PRG.CHANGE

PRG.CHANGE

149

DRUMS

PRG.CHANGE

PRG.CHANGE

PRG.CHANGE

PRG.CHANGE

153

DRUMS

PRG.CHANGE

PRG.CHANGE

PRG.CHANGE

157

DRUMS

PRG.CHANGE

PRG.CHANGE

PRG.CHANGE

PRG.CHANGE

161

DRUMS

PRG.CHANGE

PRG.CHANGE

PRG.CHANGE

PRG.CHANGE

164

DRUMS

PRG.CHANGE

PRG.CHANGE

PRG.CHANGE

PRG.CHANGE

167

DRUMS

PRG.CHANGE

PRG.CHANGE

PRG.CHANGE

PRG.CHANGE

170

DRUMS

PRG.CHANGE

PRG.CHANGE

PRG.CHANGE

PRG.CHANGE

173  $\text{♩} = 90,001709$

DRUMS

PRG.CHANGE

PRG.CHANGE

PRG.CHANGE

PRG.CHANGE

PRG.CHANGE  $\text{♩} = 90,001709$

177

PRG.CHANGE

PRG.CHANGE

183

PRG.CHANGE

PRG.CHANGE

188

PRG.CHANGE

PRG.CHANGE

192

PRG.CHANGE

PRG.CHANGE

196

PRG.CHANGE

PRG.CHANGE

PRG.CHANGE

PRG.CHANGE

PRG.CHANGE

201

PRG.CHANGE

PRG.CHANGE

PRG.CHANGE

PRG.CHANGE

PRG.CHANGE

205

DRUMS

PRG.CHANGE

PRG.CHANGE

PRG.CHANGE

PRG.CHANGE

209

DRUMS

PRG.CHANGE

PRG.CHANGE

PRG.CHANGE

PRG.CHANGE

213

DRUMS

PRG.CHANGE

PRG.CHANGE

PRG.CHANGE

PRG.CHANGE

218

PRG.CHANGE

PRG.CHANGE

PRG.CHANGE

PRG.CHANGE

223

DRUMS

PRG.CHANGE

PRG.CHANGE

PRG.CHANGE

PRG.CHANGE

PRG.CHANGE

PRG.CHANGE

227

DRUMS

PRG.CHANGE

PRG.CHANGE

PRG.CHANGE

PRG.CHANGE

PRG.CHANGE

231  $\text{♩} = 68,000229$

DRUMS

PRG.CHANGE

PRG.CHANGE

PRG.CHANGE

PRG.CHANGE

PRG.CHANGE

PRG.CHANGE

PRG.CHANGE

PRG.CHANGE

PRG.CHANGE

PRG.CHANGE

$\text{♩} = 68,000229$

233

DRUMS

PRG.CHANGE

PRG.CHANGE

PRG.CHANGE

PRG.CHANGE

235

PRG.CHANGE

PRG.CHANGE

PRG.CHANGE

237

PRG.CHANGE

239

DRUMS

PRG.CHANGE

PRG.CHANGE

PRG.CHANGE

PRG.CHANGE

241

DRUMS

PRG.CHANGE

PRG.CHANGE

PRG.CHANGE

PRG.CHANGE

243

DRUMS

PRG.CHANGE

PRG.CHANGE

PRG.CHANGE

PRG.CHANGE

245

DRUMS

PRG.CHANGE

PRG.CHANGE

PRG.CHANGE

PRG.CHANGE

247

DRUMS

PRG.CHANGE

PRG.CHANGE

PRG.CHANGE

PRG.CHANGE

249

DRUMS

PRG.CHANGE

PRG.CHANGE

PRG.CHANGE

251

DRUMS

PRG.CHANGE

PRG.CHANGE

PRG.CHANGE

253

PRG.CHANGE

PRG.CHANGE

PRG.CHANGE

255

DRUMS

6 6

PRG.CHANGE

PRG.CHANGE

PRG.CHANGE

PRG.CHANGE

257

DRUMS

PRG.CHANGE

PRG.CHANGE

PRG.CHANGE

259

DRUMS

PRG.CHANGE

PRG.CHANGE

PRG.CHANGE

261

DRUMS

PRG.CHANGE

PRG.CHANGE

PRG.CHANGE

PRG.CHANGE

263

DRUMS

PRG.CHANGE

PRG.CHANGE

PRG.CHANGE

PRG.CHANGE

265

DRUMS

PRG.CHANGE

PRG.CHANGE

PRG.CHANGE

PRG.CHANGE

267

DRUMS

PRG.CHANGE

PRG.CHANGE

PRG.CHANGE

PRG.CHANGE

PRG.CHANGE

269

DRUMS

PRG.CHANGE

PRG.CHANGE

PRG.CHANGE

PRG.CHANGE

271

DRUMS

PRG.CHANGE

PRG.CHANGE

PRG.CHANGE

PRG.CHANGE

273

DRUMS

PRG.CHANGE

PRG.CHANGE

PRG.CHANGE

PRG.CHANGE

275

DRUMS

PRG.CHANGE

PRG.CHANGE

PRG.CHANGE

PRG.CHANGE

PRG.CHANGE

277

DRUMS

PRG.CHANGE

PRG.CHANGE

PRG.CHANGE

PRG.CHANGE

PRG.CHANGE

279

DRUMS

PRG.CHANGE

PRG.CHANGE

PRG.CHANGE

PRG.CHANGE

PRG.CHANGE

281

DRUMS

PRG.CHANGE

PRG.CHANGE

PRG.CHANGE

PRG.CHANGE

283

DRUMS

PRG.CHANGE

PRG.CHANGE

PRG.CHANGE

PRG.CHANGE

PRG.CHANGE

PRG.CHANGE

PRG.CHANGE

PRG.CHANGE

285

DRUMS

PRG.CHANGE

PRG.CHANGE

PRG.CHANGE

PRG.CHANGE

PRG.CHANGE

PRG.CHANGE

PRG.CHANGE

287

DRUMS

PRG.CHANGE

PRG.CHANGE

PRG.CHANGE

PRG.CHANGE

PRG.CHANGE

PRG.CHANGE

PRG.CHANGE

PRG.CHANGE

PRG.CHANGE

289

DRUMS

PRG.CHANGE

PRG.CHANGE

PRG.CHANGE

PRG.CHANGE

PRG.CHANGE

290

DRUMS

PRG.CHANGE

PRG.CHANGE

PRG.CHANGE

PRG.CHANGE

PRG.CHANGE

291

DRUMS

PRG.CHANGE

PRG.CHANGE

PRG.CHANGE

PRG.CHANGE

PRG.CHANGE

293

DRUMS

PRG.CHANGE

PRG.CHANGE

PRG.CHANGE

294

DRUMS

PRG.CHANGE

PRG.CHANGE

PRG.CHANGE

295

DRUMS

PRG.CHANGE

PRG.CHANGE

PRG.CHANGE

297

DRUMS

PRG.CHANGE

PRG.CHANGE

PRG.CHANGE

299

DRUMS

PRG.CHANGE

PRG.CHANGE

PRG.CHANGE

301

DRUMS

PRG.CHANGE

PRG.CHANGE

PRG.CHANGE

303

DRUMS

PRG.CHANGE

PRG.CHANGE

PRG.CHANGE

PRG.CHANGE

PRG.CHANGE

PRG.CHANGE

PRG.CHANGE

PRG.CHANGE

305

DRUMS

PRG.CHANGE

PRG.CHANGE

PRG.CHANGE

PRG.CHANGE

PRG.CHANGE

306

DRUMS

PRG.CHANGE

PRG.CHANGE

PRG.CHANGE

PRG.CHANGE

PRG.CHANGE

PRG.CHANGE

308

DRUMS

PRG.CHANGE

PRG.CHANGE

PRG.CHANGE

PRG.CHANGE

PRG.CHANGE

PRG.CHANGE

309

DRUMS

PRG.CHANGE

PRG.CHANGE

PRG.CHANGE

PRG.CHANGE

PRG.CHANGE

PRG.CHANGE

311

DRUMS

PRG.CHANGE

PRG.CHANGE

PRG.CHANGE

PRG.CHANGE

PRG.CHANGE

312

DRUMS

PRG.CHANGE

PRG.CHANGE

PRG.CHANGE

PRG.CHANGE

PRG.CHANGE

314

DRUMS

PRG.CHANGE

PRG.CHANGE

PRG.CHANGE

PRG.CHANGE

PRG.CHANGE

PRG.CHANGE

316

DRUMS

PRG.CHANGE

PRG.CHANGE

PRG.CHANGE

PRG.CHANGE

PRG.CHANGE

317

DRUMS

PRG.CHANGE

PRG.CHANGE

PRG.CHANGE

PRG.CHANGE

PRG.CHANGE

318

DRUMS

PRG.CHANGE

PRG.CHANGE

PRG.CHANGE

PRG.CHANGE

PRG.CHANGE

PRG.CHANGE

PRG.CHANGE

320

DRUMS

PRG.CHANGE

PRG.CHANGE

PRG.CHANGE

PRG.CHANGE

PRG.CHANGE

322

DRUMS

PRG.CHANGE

PRG.CHANGE

PRG.CHANGE

PRG.CHANGE

323

DRUMS

PRG.CHANGE

PRG.CHANGE

PRG.CHANGE

PRG.CHANGE

PRG.CHANGE

325

PRG.CHANGE

Mike Oldfield - CRISES

DRUMS

♩ = 68,000229

16

4

24

28

32

5 10

52

2

59

64

69

74

79

V.S.

DRUMS

84

89

94

♩ = 194,661102

100

105

110

113

116

119

122

DRUMS

125

128

133

♩ = 117,700142

138

142

146

149

152

156

160

V.S.

163

165

167

169

171

173

176

$\text{♩} = 90,001709$

210

214

225

229

232 ♩ = 68,000229

238

241

243

246

249

255

257

261

266

268

271

276

278

280

283

DRUMS

285

289

293

294

295

297

300

301

303

304

V.S.

## DRUMS

DRUMS

316

317

318

319

320

322

323

324

PRG.CHANGE

Mike Oldfield - CRISES

♩ = 68,000229

PRG.CHANGE

51

56

60

64

69

74

91

96 ♩ = 194,661102

99

102

105

108

111

116

127

130

133

136

♩ = 117,700142

♩ = 90,001709

200

204

208

212

217

221

225

229

♩ = 68,000229

5

238

8

251

10

3

268

271

273

275

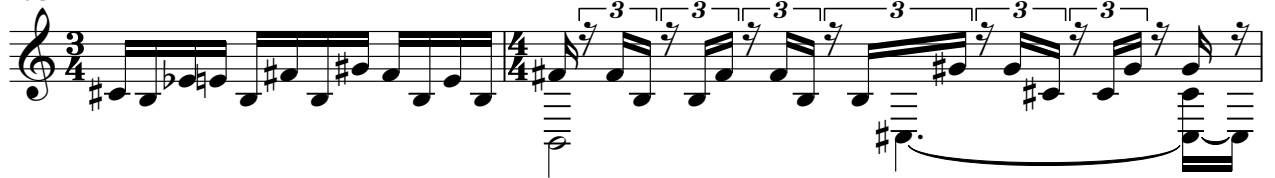

277

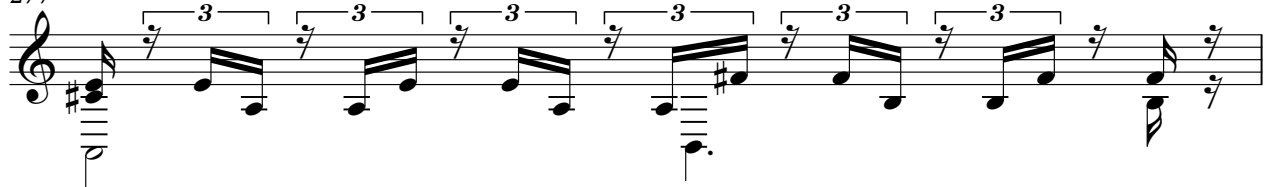

278

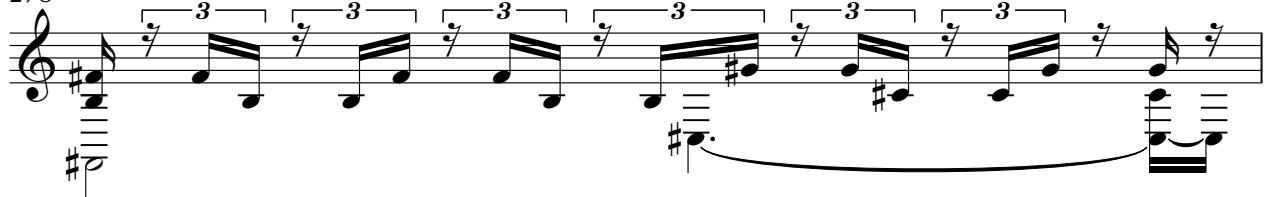

279

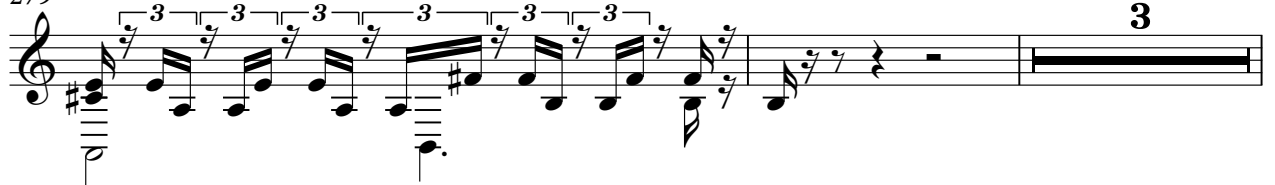

284

287

289

291

316

323

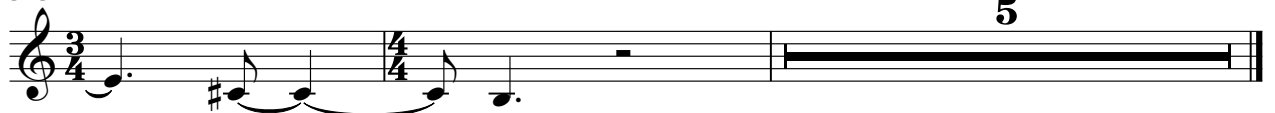

PRG.CHANGE

Mike Oldfield - CRISES

♩ = 68,000229

2

2

2

5

8

11

3

14

16

19

V.S.

22

24

26

28

30

34

43

47

51

56

70

75

78

81

4

PRG.CHANGE

88

91

94

♩ = 194,661102

97

100

103

107

111

16

129

132

135

♩ = 117,700142  
**15**

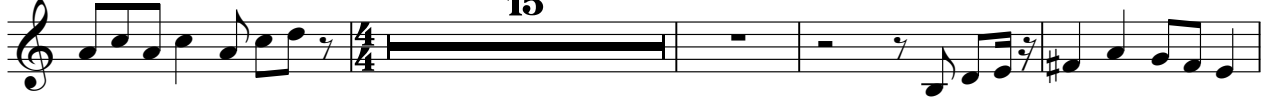

154

159

♩ = 90,001709

**14**

177

181

185

188

191

194

V.S.

197

200

204

207

210

213

217

226

229

237

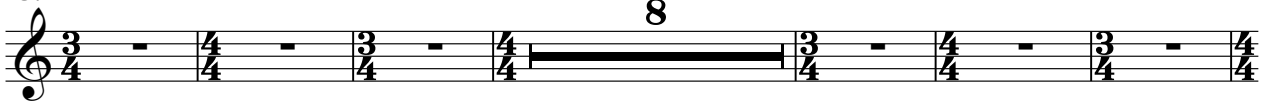

251 **10**

266 **5**

276 **4**

286 **11**

304

305

306

307

V.S.

308

309

310

311

312

313

314

315

316

317

318

319

V.S.

320

321

322

323

324

Mike Oldfield - CRISES

PRG.CHANGE

♩ = 68,000229

**11**

13

15

17

19

21

23

25

27

29

V.S.

31

33

35

50

57

62

67

74

81

91

96 ♩ = 194,661102

16 3 3

123 3

128 ♩ = 117,700142 ♩ = 90,001709

8 40 24

208 7

223 ♩ = 68,000229

8 5

239 8 10

261

9

276

11 6 6 6 6

289

6 6 6

290

6 6 6 6

291

6 6 6 10

303

3 2 2

311

2 2 2 2

318

2 2 2 2

324

2 2 2 2

Mike Oldfield - CRISES

PRG.CHANGE

♩ = 68,000229

16 13

34 5 45

88 8 16 16

128 8 40 56

♩ = 194,661102

♩ = 68,000229

♩ = 117,700142

♩ = 90,001709

232

234

236

238

240

241

V.S.

V.S.

Staff 279:  $\text{3}$   $\text{3}$   $\text{3}$   $\text{3}$   $\text{3}$   $\text{3}$   $\text{3}$   $\text{3}$

Staff 281

Staff 283

Staff 285

Staff 287:  $\frac{3}{4}$

Staff 289:  $\frac{3}{4}$   $\frac{4}{4}$   $\frac{3}{4}$

Staff 291:  $\text{3}$   $\text{3}$   $\text{3}$   $\text{3}$   $\text{3}$   $\text{3}$   $\text{3}$

Staff 293:  $\text{3}$   $\text{3}$   $\text{3}$   $\text{3}$   $\text{3}$   $\text{3}$   $\text{3}$

Staff 294:  $\text{3}$   $\text{3}$   $\text{3}$   $\text{3}$   $\text{3}$   $\text{3}$   $\text{3}$

Staff 295:  $\text{3}$   $\text{3}$   $\text{3}$   $\text{3}$   $\text{3}$   $\text{3}$   $\text{3}$

296

297

298

299

300

301

302

303

305

307

V.S.

309

311

313

315

317

319

321

V.S.

PRG.CHANGE

V.S.

6

PRG.CHANGE

303

9

315

5 3 6

Mike Oldfield - CRISES

PRG.CHANGE

♩ = 68,000229

16 13

34 5 45

88 8 16 16

♩ = 194,661102

128 8 40 56

♩ = 68,000229

232 3 3 3 3 3 3 3 3

233 3 3 3 3 3 3 3 3

234 3 3 3 3 3 3 3 3

235 3 3 3 3 3 3 3 3

236 3 3 3 3 3 3 3 3

237 3 3 3 3 3 3 3 3

V.S.

PRG.CHANGE

248

249

250

251

252

253

254

255

256

257

V.S.

268

269

270

271

272

273

274

275

276

277

V.S.

PRG.CHANGE

V.S.

Measures 298-307:

- 298: Treble clef, key signature of one sharp (F#). Rhythmic pattern of eighth notes, mostly in triplets.
- 299: Treble clef, key signature of one sharp (F#). Rhythmic pattern of eighth notes, mostly in triplets.
- 300: Treble clef, key signature of one sharp (F#). Rhythmic pattern of eighth notes, mostly in triplets.
- 301: Treble clef, key signature of one sharp (F#). Rhythmic pattern of eighth notes, mostly in triplets.
- 302: Treble clef, key signature of one sharp (F#). Rhythmic pattern of eighth notes, mostly in triplets.
- 303: Treble clef, key signature of one sharp (F#). Rhythmic pattern of eighth notes, mostly in triplets.
- 304: Treble clef, key signature of one sharp (F#). Rhythmic pattern of eighth notes, mostly in triplets.
- 305: Treble clef, key signature of one flat (Bb). Rhythmic pattern of eighth notes, mostly in triplets.
- 306: Treble clef, key signature of one flat (Bb). Rhythmic pattern of eighth notes, mostly in triplets.
- 307: Treble clef, key signature of one flat (Bb). Rhythmic pattern of eighth notes, mostly in triplets.

V.S.

318

319

320

PRG.CHANGE

Mike Oldfield - CRISES

♩ = 68,000229

PRG.CHANGE

74

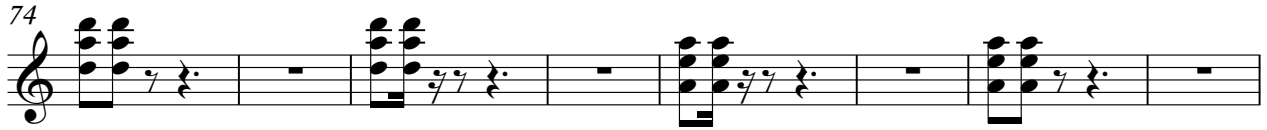

82

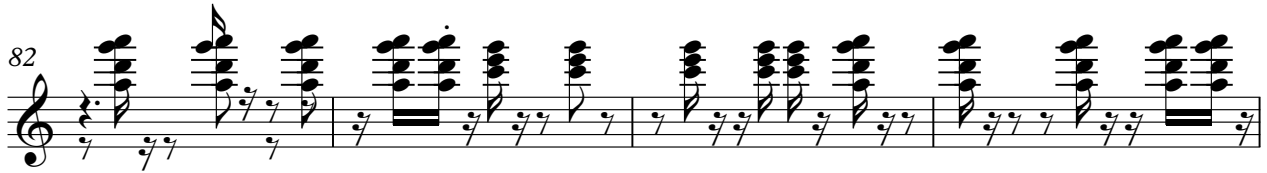

86

93

♩ = 194,661102

15

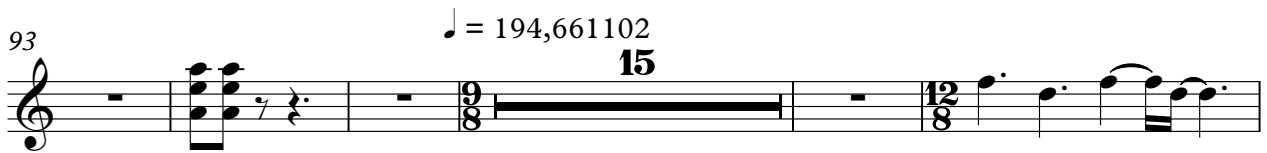

113

118

123

128

♩ = 117,700142

8

7

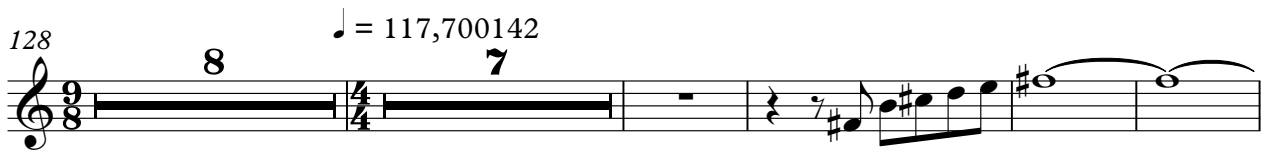

147

8

160

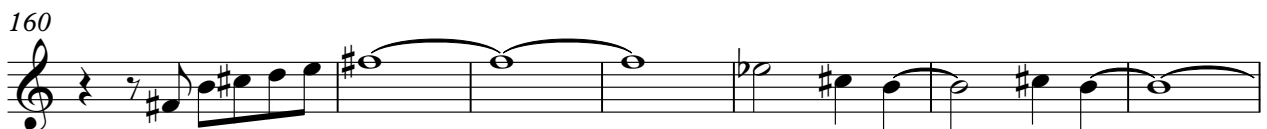

167

174

$\text{♩} = 90,001709$  **56**  $\text{♩} = 68,000229$  **5**

239

**8** **10**

261

**9**

276

**13** **11**

304

311

316

**2**

321

**6**

Mike Oldfield - CRISES

PRG.CHANGE

♩ = 68,000229

96 ♩ = 194,661102

15 3

115 2

119

121 3

126

127 ♩ = 117,700142 8 8

144

149 8

161

166

PRG.CHANGE

312

316

319

322

324

PRG.CHANGE

Mike Oldfield - CRISES

♩ = 68,000229

16

4

25

32

5

42

45

5

3

96

♩ = 194,661102

99

102

105

108

111

16

128

131

134

$\text{♩} = 117,700142$

**40**

176

$\text{♩} = 90,001709$

**48**

227

$\text{♩} = 68,000229$

**5**

237

**8**

251

**10**

**9**

274

**7**

285

289

**21**

315

PRG.CHANGE

Mike Oldfield - CRISES

♩ = 68,000229

PRG.CHANGE

- Staff 81: Triplet markings (3) over groups of notes.
- Staff 92: Triplet markings (3) over groups of notes.
- Staff 94: Triplet markings (3) over groups of notes.

V.S.

PRG.CHANGE

130

134 11 7 7 0 0 1 4 2

138

141

145

149

153

156

159

163

V.S.

218

223

228

♩ = 68,000229

234

2 8

249

10

264

9 8

285

289

12

PRG.CHANGE

324

5

PRG.CHANGE

Mike Oldfield - CRISES

♩ = 68,000229

2

7

11

14

18

22

25

29

35

41

14

2

58

65

78

84

89

95

117

124

136

139

142

146

151

154

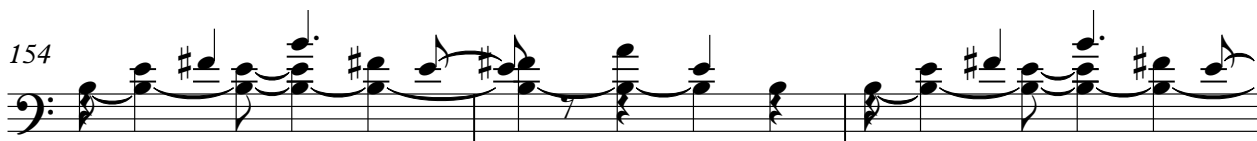

157

161

166

171

174

♩ = 90,001709

24

244 PRG. CHANGE

251

262

272

280

290

304

305

306

307

V.S.

308 3 PRG.CHANGE 3 3 3 3 3

309 3 3 3 3 3 3 3 3 3 3 3 3

310 3 3 3 3 3 3 3 3 3 3 3 3

311 3 3 3 3 3 3 3 3 3 3 3 3

312 3 3 3 3 3 3 3 3 3 3 3 3

313 3 3 3 3 3 3 3 3 3 3 3 3

314 3 3 3 3 3 3 3 3 3 3 3 3

315 3 3 3 3 3 3 3 3 3 3 3 3

316 3 3 3 3 3 3 3 3 3 3 3 3

317 3 3 3 3 3 3 3 3 3 3 3 3

318 PRG. CHANGE 7

319

320

321

322

323

324