

Beyonce - Crazy in love

♩ = 100,000000

2

Alto Sax.

Bari. Sax.

Bari. Sax.

Tbn.

Perc.

E. Bass

Tape Smp. Brs

Tape Smp. Brs

Tape Smp. Brs

Lead 1

Detailed description of the musical score: The score is for page 2 of a piece. It features ten staves. The top staff is for Alto Saxophone, starting with a measure marked '2' and containing a half note followed by a quarter note. The second and third staves are for Bari. Saxophone; the second staff has a triplet of eighth notes, and the third staff has a half note followed by a quarter note. The fourth staff is for Tuba, with a whole rest followed by a quarter note and a triplet of eighth notes. The fifth staff is for Percussion, featuring a complex rhythmic pattern with triplets of eighth notes and various articulations like accents and slurs. The sixth staff is for Electric Bass, with a steady eighth-note line. The seventh, eighth, and ninth staves are for Tape Samples of Brass instruments, with various rhythmic patterns and triplets. The tenth staff is for Lead 1, with a steady eighth-note line.

This musical score page contains the following parts and their respective musical content:

- Alto Sax.**: Treble clef, featuring a triplet of eighth notes at the beginning and another triplet of eighth notes later in the measure.
- Bari. Sax.** (top): Treble clef, featuring a half note followed by a quarter rest, and a triplet of eighth notes.
- Bari. Sax.** (bottom): Treble clef, featuring a half note followed by a quarter rest, and a triplet of eighth notes.
- Tbn.**: Bass clef, featuring a triplet of eighth notes.
- Perc.**: Percussion clef, featuring a complex rhythmic pattern with multiple triplet markings over eighth notes.
- E. Bass**: Bass clef, featuring a steady eighth-note bass line.
- Tape Smp. Brs.** (top): Treble clef, featuring a half note followed by a quarter rest, and a triplet of eighth notes.
- Tape Smp. Brs.** (middle): Treble clef, featuring a triplet of eighth notes.
- Tape Smp. Brs.** (bottom): Treble clef, featuring a series of chords with a triplet of eighth notes.
- Lead 1**: Bass clef, featuring a steady eighth-note bass line.

5

Alto Sax.

Bari. Sax.

Bari. Sax.

Tbn.

Perc.

E. Bass

Tape Smp. Brs

Tape Smp. Brs

Tape Smp. Brs

Lead 1

Detailed description of the musical score: The score is for page 5 and consists of ten staves. The top staff is for Alto Saxophone, starting with a measure number '5'. It features a melodic line with a triplet of eighth notes. The second and third staves are for Bari. Saxophone, with the second staff also containing a triplet. The fourth staff is for Tuba (Tbn.), showing a triplet of eighth notes. The fifth staff is for Percussion (Perc.), featuring a complex rhythmic pattern with triplets and cross-sticks. The sixth staff is for Electric Bass (E. Bass), with a steady eighth-note bass line. The seventh, eighth, and ninth staves are for Tape Samples of Brass (Tape Smp. Brs), each with different rhythmic and melodic patterns, including triplets. The tenth staff is for Lead 1, which is a bass line with a consistent eighth-note pattern.

- Alto Sax.**: Treble clef, 7/8 time signature. Starts with a half note, followed by a quarter note, and a triplet of eighth notes.
- Bari. Sax.** (top): Treble clef, 7/8 time signature. Features a triplet of eighth notes, a quarter note, and a quarter rest.
- Bari. Sax.** (bottom): Treble clef, 7/8 time signature. Starts with a half note, followed by a quarter note, and a triplet of eighth notes.
- Tbn.**: Bass clef, 7/8 time signature. Remains silent until the end of the measure, where it plays a triplet of eighth notes.
- Perc.**: Percussion clef, 7/8 time signature. Features a complex rhythmic pattern with triplets of eighth notes and various articulations like accents and slurs.
- E. Bass**: Bass clef, 7/8 time signature. Plays a steady eighth-note line.
- Tape Smp. Brs.** (top): Treble clef, 7/8 time signature. Starts with a half note, followed by a quarter note, and a triplet of eighth notes.
- Tape Smp. Brs.** (middle): Treble clef, 7/8 time signature. Remains silent until the end of the measure, where it plays a triplet of eighth notes.
- Tape Smp. Brs.** (bottom): Treble clef, 7/8 time signature. Features a series of chords and a triplet of eighth notes.
- Lead 1**: Treble clef, 7/8 time signature. Features a complex rhythmic pattern with many sixteenth notes.

7

Tbn.

Perc.

E. Bass

Tape Smp. Brs

Tape Smp. Brs

Orch. Hit

Lead 1

FX 5

8

Perc.

FX 5

11

Alto Sax.

Bari. Sax.

Bari. Sax.

Tbn.

Perc.

E. Bass

Rev. Cym.

Tape Smp. Brs

Tape Smp. Brs

Tape Smp. Brs

Lead 1

FX 5

12

Alto Sax.

Bari. Sax.

Bari. Sax.

Tbn.

Perc.

E. Bass

Tape Smp. Brs

Tape Smp. Brs

Tape Smp. Brs

Lead 1

Detailed description of the musical score: The score is for page 10, starting at measure 12. It features ten staves. The Alto Sax staff has a melodic line with a triplet of eighth notes in measure 14. The two Bari. Sax staves have a similar melodic line, with the lower staff featuring a triplet of eighth notes in measure 14. The Tbn. staff has a melodic line with a triplet of eighth notes in measure 15. The Perc. staff has a complex rhythmic pattern with triplets of eighth notes and sixteenth notes. The E. Bass staff has a steady eighth-note bass line. The three Tape Smp. Brs staves have various rhythmic patterns, including triplets and sixteenth notes. The Lead 1 staff has a complex rhythmic pattern with triplets and sixteenth notes.

13

Tbn.

Perc.

E. Bass

Tape Smp. Brs

Tape Smp. Brs

Orch. Hit

Lead 1

FX 5

14

Perc.

FX 5

15

Perc.

E. Bass

Tape Smp. Brs

Orch. Hit

Lead 1

FX 5

16

Perc.

FX 5

17

Perc.

E. Bass

Tape Smp. Brs

Orch. Hit

Lead 1

FX 5

Detailed description of the musical score for measures 17-18:

- E. Bass:** A simple bass line with a few notes and rests.

18

Perc.

FX 5

Detailed description of the musical score for measures 18-19:

19

Perc.

E. Bass

Tape Smp. Brs

Orch. Hit

Lead 1

FX 5

20

Perc.

Rev. Cym.

FX 5

21

Alto Sax.

Bari. Sax.

Bari. Sax.

Perc.

E. Bass

Rev. Cym.

Tape Smp. Brs

Tape Smp. Brs

Lead 1

FX 5

22

Alto Sax.

Bari. Sax.

Bari. Sax.

Tbn.

Perc.

E. Bass

Tape Smp. Brs

Tape Smp. Brs

Tape Smp. Brs

Lead 1

FX 5

Detailed description of the musical score: The score is for page 16, starting at measure 22. It consists of ten staves. The top staff is for Alto Saxophone, featuring a melodic line with a slur and a triplet. The second and third staves are for Baritone Saxophone, with the second staff having a triplet. The fourth staff is for Trombone, with a triplet at the end. The fifth staff is for Percussion, showing a complex rhythmic pattern with triplets and various articulations. The sixth staff is for Electric Bass, with a steady eighth-note line. The seventh, eighth, and ninth staves are for three different Tape Samples of Brass instruments, each with distinct rhythmic and melodic patterns. The tenth staff is for Lead 1, featuring a dense, rhythmic pattern of eighth notes. The eleventh staff is for FX 5, with a melodic line and a triplet.

23

Alto Sax.

Bari. Sax.

Bari. Sax.

Tbn.

Perc.

E. Bass

Tape Smp. Brs

Tape Smp. Brs

Tape Smp. Brs

Lead 1

FX 5

24

Alto Sax.

Bari. Sax.

Bari. Sax.

Tbn.

Perc.

E. Bass

Tape Smp. Brs

Tape Smp. Brs

Tape Smp. Brs

Lead 1

FX 5

Detailed description of the musical score: The score is for page 18, starting at measure 24. It consists of 11 staves. The top staff is for Alto Saxophone, featuring a melodic line with a slur and a triplet. The second and third staves are for Baritone Saxophone, with the second staff having a triplet. The fourth staff is for Trombone, with a triplet at the end. The fifth staff is for Percussion, showing a complex rhythmic pattern with triplets and various note values. The sixth staff is for Electric Bass, with a steady eighth-note line. The seventh, eighth, and ninth staves are for Tape Samples of Brass instruments, with the eighth staff having a triplet. The tenth staff is for Lead 1, with a dense, rhythmic pattern of notes. The eleventh staff is for FX 5, with a melodic line and a triplet.

25

Alto Sax.

Bari. Sax.

Bari. Sax.

Tbn.

Perc.

E. Bass

Tape Smp. Brs

Tape Smp. Brs

Tape Smp. Brs

Lead 1

FX 5

26

Alto Sax.

Bari. Sax.

Bari. Sax.

Tbn.

Perc.

E. Bass

Tape Smp. Brs

Tape Smp. Brs

Tape Smp. Brs

Lead 1

FX 5

27

Alto Sax.

Bari. Sax.

Bari. Sax.

Tbn.

Perc.

E. Bass

Tape Smp. Brs

Tape Smp. Brs

Tape Smp. Brs

Lead 1

FX 5

28

Alto Sax.

Bari. Sax.

Bari. Sax.

Tbn.

Perc.

E. Bass

Tape Smp. Brs

Tape Smp. Brs

Tape Smp. Brs

Lead 1

FX 5

Detailed description of the musical score: The score is for page 22, starting at measure 28. It consists of ten staves. The top staff is for Alto Saxophone, featuring a melodic line with a slur and a triplet. The second and third staves are for Baritone Saxophone, with the second staff having a triplet. The fourth staff is for Trombone, with a triplet. The fifth staff is for Percussion, showing a complex rhythmic pattern with triplets and slurs. The sixth staff is for Electric Bass, with a steady eighth-note line. The seventh, eighth, and ninth staves are for Tape Samples of Brass instruments, with various rhythmic patterns and triplets. The tenth staff is for Lead 1, with a complex rhythmic pattern. The eleventh staff is for FX 5, with a simple rhythmic pattern.

29

Tbn.

Perc.

E. Bass

Tape Smp. Brs

Tape Smp. Brs

Orch. Hit

Lead 1

FX 5

30

Perc.

FX 5

31

Perc.

E. Bass

Tape Smp. Brs

Orch. Hit

Lead 1

FX 5

32

Perc.

FX 5

33

Perc.

E. Bass

Tape Smp. Brs

Orch. Hit

Lead 1

FX 5

34

Perc.

FX 5

35

Perc.

E. Bass

Tape Smp. Brs

Orch. Hit

Lead 1

FX 5

36

Perc.

FX 5

37

Perc.

E. Bass

Tape Smp. Brs

Orch. Hit

Lead 1

FX 5

38

Perc.

FX 5

39

Perc.

E. Bass

Tape Smp. Brs

Orch. Hit

Lead 1

FX 5

40

Perc.

Rev. Cym.

FX 5

41

Alto Sax.

Bari. Sax.

Bari. Sax.

Perc.

E. Bass

Rev. Cym.

Tape Smp. Brs

Tape Smp. Brs

Lead 1

FX 5

Detailed description of the musical score: The score is for page 41 and consists of ten staves. The top staff is for Alto Saxophone, featuring a melodic line with a triplet of eighth notes. The second and third staves are for Bari. Saxophone, with the second staff playing a more rhythmic accompaniment. The fourth staff is for Percussion, showing a complex rhythmic pattern with many triplets and dynamic markings like 'mf' and 'f'. The fifth staff is for Electric Bass, providing a steady bass line. The sixth staff is for Reversed Cymbal, with a few notes and rests. The seventh and eighth staves are for Tape Samples of Brass, with the eighth staff playing a rhythmic accompaniment. The ninth staff is for Lead 1, which is a dense, rhythmic accompaniment. The tenth staff is for FX 5, featuring a melodic line with a triplet.

42

Alto Sax.

Bari. Sax.

Bari. Sax.

Tbn.

Perc.

E. Bass

Tape Smp. Brs

Tape Smp. Brs

Tape Smp. Brs

Lead 1

FX 5

Detailed description of the musical score: The score is for page 30, starting at measure 42. It features ten staves. The Alto Sax staff has a treble clef and a 7/8 time signature. It begins with a quarter rest, followed by a dotted quarter note, a half note, and a quarter note. A slur covers the dotted quarter and half notes. Measure 43 has a quarter rest, a quarter note, and a quarter note. Measure 44 has a quarter rest, a quarter note, and a quarter note. Measure 45 has a quarter rest, a quarter note, and a quarter note. The Bari. Sax staff has a treble clef and a 7/8 time signature. It begins with a quarter rest, followed by a quarter note, a quarter note, and a quarter note. A slur covers the first three notes. Measure 43 has a quarter rest, a quarter note, and a quarter note. Measure 44 has a quarter rest, a quarter note, and a quarter note. Measure 45 has a quarter rest, a quarter note, and a quarter note. The Tbn. staff has a bass clef and a 7/8 time signature. It begins with a quarter rest, followed by a quarter note, a quarter note, and a quarter note. A slur covers the first three notes. Measure 43 has a quarter rest, a quarter note, and a quarter note. Measure 44 has a quarter rest, a quarter note, and a quarter note. Measure 45 has a quarter rest, a quarter note, and a quarter note. The Perc. staff has a common time signature. It begins with a quarter rest, followed by a quarter note, a quarter note, and a quarter note. A slur covers the first three notes. Measure 43 has a quarter rest, a quarter note, and a quarter note. Measure 44 has a quarter rest, a quarter note, and a quarter note. Measure 45 has a quarter rest, a quarter note, and a quarter note. The E. Bass staff has a bass clef and a 7/8 time signature. It begins with a quarter rest, followed by a quarter note, a quarter note, and a quarter note. A slur covers the first three notes. Measure 43 has a quarter rest, a quarter note, and a quarter note. Measure 44 has a quarter rest, a quarter note, and a quarter note. Measure 45 has a quarter rest, a quarter note, and a quarter note. The first Tape Smp. Brs staff has a treble clef and a 7/8 time signature. It begins with a quarter rest, followed by a quarter note, a quarter note, and a quarter note. A slur covers the first three notes. Measure 43 has a quarter rest, a quarter note, and a quarter note. Measure 44 has a quarter rest, a quarter note, and a quarter note. Measure 45 has a quarter rest, a quarter note, and a quarter note. The second Tape Smp. Brs staff has a treble clef and a 7/8 time signature. It begins with a quarter rest, followed by a quarter note, a quarter note, and a quarter note. A slur covers the first three notes. Measure 43 has a quarter rest, a quarter note, and a quarter note. Measure 44 has a quarter rest, a quarter note, and a quarter note. Measure 45 has a quarter rest, a quarter note, and a quarter note. The third Tape Smp. Brs staff has a treble clef and a 7/8 time signature. It begins with a quarter rest, followed by a quarter note, a quarter note, and a quarter note. A slur covers the first three notes. Measure 43 has a quarter rest, a quarter note, and a quarter note. Measure 44 has a quarter rest, a quarter note, and a quarter note. Measure 45 has a quarter rest, a quarter note, and a quarter note. The Lead 1 staff has a treble clef and a 7/8 time signature. It begins with a quarter rest, followed by a quarter note, a quarter note, and a quarter note. A slur covers the first three notes. Measure 43 has a quarter rest, a quarter note, and a quarter note. Measure 44 has a quarter rest, a quarter note, and a quarter note. Measure 45 has a quarter rest, a quarter note, and a quarter note. The FX 5 staff has a treble clef and a 7/8 time signature. It begins with a quarter rest, followed by a quarter note, a quarter note, and a quarter note. A slur covers the first three notes. Measure 43 has a quarter rest, a quarter note, and a quarter note. Measure 44 has a quarter rest, a quarter note, and a quarter note. Measure 45 has a quarter rest, a quarter note, and a quarter note.

43

Alto Sax.

Bari. Sax.

Bari. Sax.

Tbn.

Perc.

E. Bass

Tape Smp. Brs

Tape Smp. Brs

Tape Smp. Brs

Lead 1

FX 5

44

Alto Sax.

Bari. Sax.

Bari. Sax.

Tbn.

Perc.

E. Bass

Tape Smp. Brs

Tape Smp. Brs

Tape Smp. Brs

Lead 1

FX 5

45

Alto Sax.

Bari. Sax.

Bari. Sax.

Tbn.

Perc.

E. Bass

Tape Smp. Brs

Tape Smp. Brs

Tape Smp. Brs

Lead 1

FX 5

46

Alto Sax.

Bari. Sax.

Bari. Sax.

Tbn.

Perc.

E. Bass

Tape Smp. Brs

Tape Smp. Brs

Tape Smp. Brs

Lead 1

FX 5

47

Alto Sax.

Bari. Sax.

Bari. Sax.

Tbn.

Perc.

E. Bass

Tape Smp. Brs

Tape Smp. Brs

Tape Smp. Brs

Lead 1

FX 5

Detailed description of the musical score: The score consists of ten staves. The first staff (Alto Sax.) has a treble clef and a key signature of one flat. It features a melodic line with a triplet of eighth notes in measure 49. The second staff (Bari. Sax.) has a treble clef and a key signature of one flat, with a melodic line and a triplet of eighth notes in measure 49. The third staff (Bari. Sax.) has a treble clef and a key signature of one flat, with a melodic line and a triplet of eighth notes in measure 49. The fourth staff (Tbn.) has a bass clef and a key signature of one sharp, with a melodic line and a triplet of eighth notes in measure 49. The fifth staff (Perc.) has a percussion clef and a key signature of one sharp, with a complex rhythmic pattern of eighth notes and triplets. The sixth staff (E. Bass) has a bass clef and a key signature of one flat, with a melodic line. The seventh staff (Tape Smp. Brs) has a treble clef and a key signature of one flat, with a melodic line and a triplet of eighth notes in measure 49. The eighth staff (Tape Smp. Brs) has a treble clef and a key signature of one sharp, with a melodic line and a triplet of eighth notes in measure 49. The ninth staff (Tape Smp. Brs) has a treble clef and a key signature of one flat, with a melodic line and triplets of eighth notes in measures 49 and 50. The tenth staff (Lead 1) has a treble clef and a key signature of one flat, with a melodic line. The eleventh staff (FX 5) has a treble clef and a key signature of one flat, with a melodic line and triplets of eighth notes in measures 49 and 50.

48

Alto Sax.

Bari. Sax.

Bari. Sax.

Tbn.

Perc.

E. Bass

Tape Smp. Brs

Tape Smp. Brs

Tape Smp. Brs

Lead 1

FX 5

Detailed description of the musical score: The score is for page 36, starting at measure 48. It consists of 11 staves. The top staff is for Alto Saxophone, starting with a treble clef and a 7/8 time signature. It features a melodic line with a slur over the first two measures and a triplet of eighth notes in the third measure. The second and third staves are for Baritone Saxophone, also in treble clef. The second staff has a triplet of eighth notes in the first measure. The third staff has a slur over the first two measures and a triplet of eighth notes in the third measure. The fourth staff is for Trombone, in bass clef, with a rest in the first two measures and a triplet of eighth notes in the third measure. The fifth staff is for Percussion, with a complex rhythmic pattern of eighth and sixteenth notes, including several triplet markings. The sixth staff is for Electric Bass, in bass clef, with a steady eighth-note line. The seventh, eighth, and ninth staves are for Tape Samples of Brass instruments, in treble clef. The seventh staff has a slur over the first two measures and a triplet of eighth notes in the third measure. The eighth staff has a rest in the first two measures and a triplet of eighth notes in the third measure. The ninth staff has a complex rhythmic pattern of eighth notes, with a triplet marking in the third measure. The tenth staff is for Lead 1, in treble clef, with a complex rhythmic pattern of eighth notes. The eleventh staff is for FX 5, in treble clef, with a simple eighth-note line.

49

Alto Sax.

Bari. Sax.

Bari. Sax.

Tbn.

Perc.

E. Bass

Tape Smp. Brs

Tape Smp. Brs

Tape Smp. Brs

Lead 1

FX 5

50

Alto Sax.

Bari. Sax.

Bari. Sax.

Tbn.

Perc.

E. Bass

Tape Smp. Brs

Tape Smp. Brs

Tape Smp. Brs

Lead 1

FX 5

Detailed description of the musical score: The score is for page 38, starting at measure 50. It consists of ten staves. The Alto Sax staff has a treble clef and a 7/8 time signature. It begins with a quarter rest, followed by a dotted quarter note, a half note, and a quarter note. A slur covers the last two notes, with a triplet '3' above. The Bari. Sax staff has a treble clef and a 7/8 time signature. It starts with a triplet of eighth notes, followed by a quarter rest, a quarter note, and a quarter rest. The second Bari. Sax staff has a treble clef and a 7/8 time signature. It starts with a quarter rest, followed by a dotted quarter note, a half note, and a quarter note. A slur covers the last two notes, with a triplet '3' below. The Tbn. staff has a bass clef and a 7/8 time signature. It has a whole rest for the first two measures, followed by a quarter rest, a quarter note, and a quarter rest. A triplet of eighth notes appears at the end of the staff. The Perc. staff has a common time signature. It features a complex rhythmic pattern with various note values and rests, including several triplet markings. The E. Bass staff has a bass clef and a 7/8 time signature. It starts with a quarter rest, followed by a dotted quarter note, a half note, and a quarter note. The first three Tape Smp. Brs. staves have a treble clef and a 7/8 time signature. The first staff has a quarter rest, followed by a dotted quarter note, a half note, and a quarter note. The second staff has a whole rest for the first two measures, followed by a quarter rest, a quarter note, and a quarter rest. The third staff has a quarter rest, followed by a dotted quarter note, a half note, and a quarter note. The Lead 1 staff has a treble clef and a 7/8 time signature. It features a complex rhythmic pattern with various note values and rests. The FX 5 staff has a treble clef and a 7/8 time signature. It starts with a quarter rest, followed by a dotted quarter note, a half note, and a quarter note.

51

Tbn.

Perc.

E. Bass

Tape Smp. Brs

Tape Smp. Brs

Orch. Hit

Lead 1

52

Perc.

53

Perc.

E. Bass

Tape Smp. Brs

Orch. Hit

Lead 1

54 Perc.

55 Perc.

E. Bass

Tape Smp. Brs

Orch. Hit

Lead 1

56 Perc.

57 Perc.

E. Bass

Tape Smp. Brs

Orch. Hit

Lead 1

- Alto Sax.:** Melodic line with triplet markings.
- Bari. Sax. (top):** Melodic line with triplet markings.
- Bari. Sax. (bottom):** Melodic line with triplet markings.
- Tbn.:** Melodic line with triplet markings.
- Perc.:** Rhythmic accompaniment with triplet markings.
- E. Bass:** Bass line with triplet markings.
- Rev. Cym.:** Reverse cymbal part.
- Tape Smp. Brs. (top):** Tape samples for brass, including a triplet.
- Tape Smp. Brs. (middle):** Tape samples for brass.
- Tape Smp. Brs. (bottom):** Tape samples for brass, including a triplet.
- Lead 1:** Lead line with triplet markings.

Measure numbers 59 and 41 are indicated at the beginning and end of the section.

60

Alto Sax.

Bari. Sax.

Bari. Sax.

Tbn.

Perc.

E. Bass

Tape Smp. Brs

Tape Smp. Brs

Tape Smp. Brs

Lead 1

61

Tbn.

Perc.

E. Bass

Tape Smp. Brs

Tape Smp. Brs

Orch. Hit

Lead 1

62

Perc.

63

Perc.

E. Bass

Tape Smp. Brs

Orch. Hit

Lead 1

64 Perc.

65 Perc.

E. Bass

Tape Smp. Brs

Orch. Hit

Lead 1

FX 5

66 Perc.

FX 5

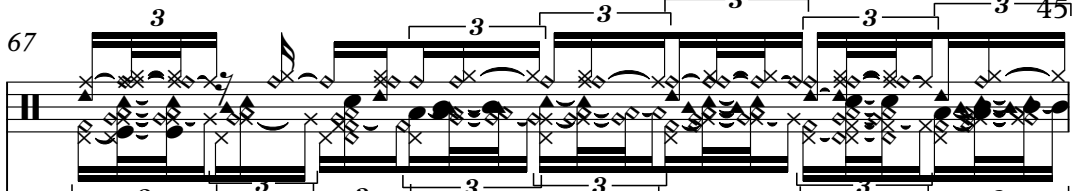
67

Perc. 

E. Bass 

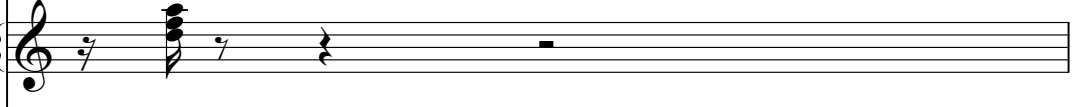
Tape Smp. Brs 

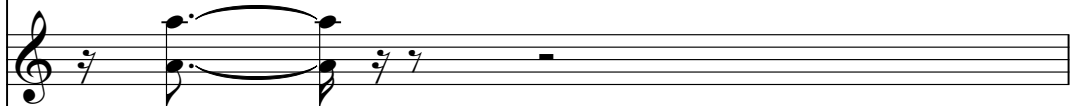
Orch. Hit 

Lead 1 

FX 5 

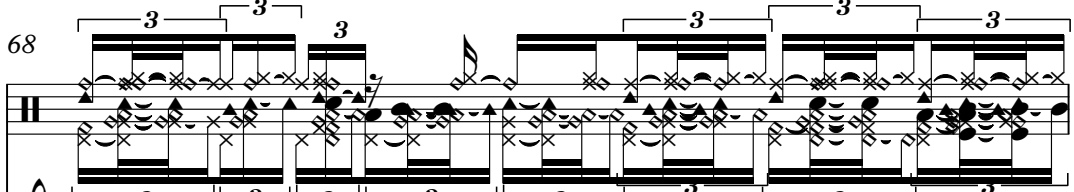

68

Perc. 

Rev. Cym. 

FX 5 

69

Alto Sax.

Bari. Sax.

Bari. Sax.

Perc.

E. Bass

Rev. Cym.

Tape Smp. Brs

Tape Smp. Brs

Lead 1

FX 5

70

Alto Sax.

Bari. Sax.

Bari. Sax.

Tbn.

Perc.

E. Bass

Tape Smp. Brs

Tape Smp. Brs

Tape Smp. Brs

Lead 1

FX 5

71

Alto Sax.

Bari. Sax.

Bari. Sax.

Tbn.

Perc.

E. Bass

Tape Smp. Brs

Tape Smp. Brs

Tape Smp. Brs

Lead 1

FX 5

72

Alto Sax.

Bari. Sax.

Bari. Sax.

Tbn.

Perc.

E. Bass

Tape Smp. Brs

Tape Smp. Brs

Tape Smp. Brs

Lead 1

FX 5

Detailed description of the musical score: The score is for measures 72, 73, and 74. Measure 72 starts with a treble clef and a 7/8 time signature. The Alto Sax part has a quarter note followed by a half note. The Bari. Sax parts have a triplet of eighth notes. The Tbn. part has a quarter rest. The Perc. part has a complex rhythmic pattern with triplets. The E. Bass part has a quarter note followed by a half note. The Tape Smp. Brs. parts have a quarter note followed by a half note. The Lead 1 part has a quarter note followed by a half note. The FX 5 part has a quarter note followed by a half note. Measure 73 continues the patterns. Measure 74 ends with a triplet of eighth notes in the Bari. Sax and FX 5 parts.

73

Alto Sax.

Bari. Sax.

Bari. Sax.

Tbn.

Perc.

E. Bass

Tape Smp. Brs

Tape Smp. Brs

Tape Smp. Brs

Lead 1

FX 5

74

Alto Sax.

Bari. Sax.

Bari. Sax.

Tbn.

Perc.

E. Bass

Tape Smp. Brs

Tape Smp. Brs

Tape Smp. Brs

Lead 1

FX 5

Detailed description of the musical score: The score is for page 51, starting at measure 74. It consists of 11 staves. The top staff is for Alto Saxophone, featuring a melodic line with a triplet of eighth notes. The second and third staves are for Baritone Saxophone, with the second staff playing a rhythmic accompaniment of eighth notes and the third staff playing a melodic line with a triplet. The fourth staff is for Trombone, with a few notes and a triplet. The fifth staff is for Percussion, featuring a complex rhythmic pattern with many sixteenth notes and triplets. The sixth staff is for Electric Bass, playing a steady eighth-note line. The seventh, eighth, and ninth staves are for Tape Samples of Brass instruments, with the seventh staff playing a melodic line and the eighth and ninth staves playing rhythmic accompaniment. The tenth staff is for Lead 1, playing a rhythmic accompaniment of eighth notes. The eleventh staff is for FX 5, playing a melodic line with a triplet.

75

Tbn.

Perc.

E. Bass

Tape Smp. Brs

Tape Smp. Brs

Orch. Hit

Lead 1

FX 5

76

Perc.

FX 5

77

Perc.

E. Bass

Tape Smp. Brs

Orch. Hit

Lead 1

FX 5

Detailed description of the musical score for measures 77-78. The score is arranged in a grand staff with six parts: Percussion (Perc.), Electric Bass (E. Bass), Tape Samples (Tape Smp. Brs), Orchestral Hit (Orch. Hit), Lead 1, and FX 5. Measure 77 is dominated by a complex percussion pattern consisting of multiple overlapping triplets of eighth notes. The E. Bass part has a few notes, including a triplet. The other parts (Tape Smp. Brs, Orch. Hit, Lead 1) have minimal activity, with some notes and rests. The FX 5 part features a melodic line with several triplet markings. Measure 78 continues the percussion pattern with more triplets and some rests. The E. Bass part has a few notes. The other parts (Tape Smp. Brs, Orch. Hit, Lead 1) have minimal activity. The FX 5 part continues its melodic line with triplets.

78

Perc.

FX 5

Detailed description of the musical score for measures 78-79. The score is arranged in a grand staff with two parts: Percussion (Perc.) and FX 5. Measure 78 continues the percussion pattern with more triplets and some rests. The FX 5 part continues its melodic line with triplets. Measure 79 has a percussion part with some notes and rests. The FX 5 part continues its melodic line with triplets.

79

Alto Sax.

Bari. Sax.

Bari. Sax.

Perc.

E. Bass

Tape Smp. Brs

Tape Smp. Brs

Lead 1

FX 5

80

Alto Sax.

Bari. Sax.

Bari. Sax.

Tbn.

Perc.

E. Bass

Tape Smp. Brs

Tape Smp. Brs

Tape Smp. Brs

Lead 1

FX 5

81

Alto Sax.

Bari. Sax.

Bari. Sax.

Tbn.

Perc.

E. Bass

Tape Smp. Brs

Tape Smp. Brs

Tape Smp. Brs

Lead 1

FX 5

82

Alto Sax.

Bari. Sax.

Bari. Sax.

Tbn.

Perc.

E. Bass

Tape Smp. Brs

Tape Smp. Brs

Tape Smp. Brs

Lead 1

FX 5

83

Alto Sax.

Bari. Sax.

Bari. Sax.

Tbn.

Perc.

E. Bass

Tape Smp. Brs

Tape Smp. Brs

Tape Smp. Brs

Lead 1

FX 5

84

Alto Sax.

Bari. Sax.

Bari. Sax.

Tbn.

Perc.

E. Bass

Tape Smp. Brs

Tape Smp. Brs

Tape Smp. Brs

Lead 1

FX 5

85

Alto Sax.

Bari. Sax.

Bari. Sax.

Tbn.

Perc.

E. Bass

Tape Smp. Brs

Tape Smp. Brs

Tape Smp. Brs

Lead 1

FX 5

Detailed description of the musical score: The score consists of ten staves. The first staff (Alto Sax.) has a treble clef and a key signature of one flat. It features a melodic line with a triplet of eighth notes in measure 86. The second staff (Bari. Sax.) has a treble clef and a key signature of one flat, with a similar melodic line. The third staff (Bari. Sax.) has a treble clef and a key signature of one flat, with a melodic line including a triplet of eighth notes in measure 86. The fourth staff (Tbn.) has a bass clef and a key signature of one sharp, with a melodic line including a triplet of eighth notes in measure 85. The fifth staff (Perc.) has a percussion clef and a key signature of one sharp, with a complex rhythmic pattern including triplets of eighth notes. The sixth staff (E. Bass) has a bass clef and a key signature of one flat, with a melodic line. The seventh staff (Tape Smp. Brs) has a treble clef and a key signature of one flat, with a melodic line including a triplet of eighth notes in measure 86. The eighth staff (Tape Smp. Brs) has a treble clef and a key signature of one sharp, with a melodic line including a triplet of eighth notes in measure 85. The ninth staff (Tape Smp. Brs) has a treble clef and a key signature of one flat, with a melodic line including triplets of eighth notes in measures 85, 86, and 87. The tenth staff (Lead 1) has a treble clef and a key signature of one flat, with a melodic line. The eleventh staff (FX 5) has a treble clef and a key signature of one flat, with a melodic line including triplets of eighth notes in measures 85, 86, and 87.

86

Alto Sax.

Bari. Sax.

Bari. Sax.

Tbn.

Perc.

E. Bass

Tape Smp. Brs

Tape Smp. Brs

Tape Smp. Brs

Lead 1

FX 5

Detailed description of the musical score: The score is for measures 86 through 89. Measure 86 starts with a treble clef and a 7/8 time signature. The Alto Sax part has a quarter note followed by a half note. The Bari. Sax parts have a triplet of eighth notes. The Tbn. part has a quarter rest. The Perc. part has a complex rhythmic pattern with triplets. The E. Bass part has a quarter note followed by a half note. The Tape Smp. Brs parts have a quarter note followed by a half note. The Lead 1 part has a quarter note followed by a half note. The FX 5 part has a quarter note followed by a half note. Measure 87 continues the patterns. Measure 88 has a triplet of eighth notes in the Bari. Sax parts. Measure 89 has a triplet of eighth notes in the Bari. Sax parts and a triplet of eighth notes in the Tape Smp. Brs part.

87

Alto Sax.

Bari. Sax.

Bari. Sax.

Tbn.

Perc.

E. Bass

Tape Smp. Brs

Tape Smp. Brs

Tape Smp. Brs

Lead 1

FX 5

Detailed description of the musical score: The score is for measures 87-90. It features ten staves. The Alto Sax staff has a melodic line with a triplet of eighth notes in measure 89. The two Bari. Sax staves have similar melodic lines, with the second staff featuring a triplet of eighth notes in measure 89. The Tbn. staff has a triplet of eighth notes in measure 87 and rests in measures 88-90. The Perc. staff has a complex rhythmic pattern with triplets of eighth notes and sixteenth notes throughout. The E. Bass staff has a steady eighth-note bass line. The three Tape Smp. Brs. staves have various rhythmic patterns, including triplets and rests. The Lead 1 staff has a steady eighth-note bass line. The FX 5 staff has a melodic line with a triplet of eighth notes in measure 89.

88

Alto Sax.

Bari. Sax.

Bari. Sax.

Tbn.

Perc.

E. Bass

Tape Smp. Brs

Tape Smp. Brs

Tape Smp. Brs

Lead 1

FX 5

89

Alto Sax.

Bari. Sax.

Bari. Sax.

Tbn.

Perc.

E. Bass

Tape Smp. Brs

Tape Smp. Brs

Tape Smp. Brs

Lead 1

FX 5

Detailed description of the musical score: The score is for measures 89-92. It features ten staves. The top staff is Alto Saxophone (treble clef), playing a melodic line with a triplet in measure 91. The second and third staves are Bari. Saxophone (treble clef), playing a rhythmic accompaniment with triplets. The fourth staff is Tuba (bass clef), playing a rhythmic accompaniment with triplets. The fifth staff is Percussion (percussion clef), playing a complex rhythmic pattern with triplets. The sixth staff is Electric Bass (bass clef), playing a steady eighth-note line. The seventh, eighth, and ninth staves are Tape Samples of Brass (treble clef), playing various rhythmic and melodic patterns with triplets. The tenth staff is Lead 1 (treble clef), playing a rhythmic accompaniment with triplets. The eleventh staff is FX 5 (treble clef), playing a rhythmic accompaniment with triplets.

90

Alto Sax.

Bari. Sax.

Bari. Sax.

Tbn.

Perc.

E. Bass

Tape Smp. Brs

Tape Smp. Brs

Tape Smp. Brs

Lead 1

FX 5

91

Alto Sax.

Bari. Sax.

Bari. Sax.

Tbn.

Perc.

E. Bass

Tape Smp. Brs.

Tape Smp. Brs.

Tape Smp. Brs.

Lead 1

FX 5

92

Alto Sax.

Bari. Sax.

Bari. Sax.

Tbn.

Perc.

E. Bass

Tape Smp. Brs

Tape Smp. Brs

Tape Smp. Brs

Lead 1

FX 5

93

Alto Sax.

Bari. Sax.

Bari. Sax.

Tbn.

Perc.

E. Bass

Tape Smp. Brs

Tape Smp. Brs

Tape Smp. Brs

Lead 1

FX 5

94

Alto Sax.

Bari. Sax.

Bari. Sax.

Tbn.

Perc.

E. Bass

Tape Smp. Brs

Tape Smp. Brs

Tape Smp. Brs

Lead 1

FX 5

95

Alto Sax.

Bari. Sax.

Bari. Sax.

Tbn.

Perc.

E. Bass

Tape Smp. Brs

Tape Smp. Brs

Tape Smp. Brs

Lead 1

FX 5

96

Alto Sax.

Bari. Sax.

Bari. Sax.

Tbn.

Perc.

E. Bass

Tape Smp. Brs

Tape Smp. Brs

Tape Smp. Brs

Lead 1

FX 5

Detailed description of the musical score: The score is for page 96 and consists of ten staves. The top staff is for Alto Saxophone, starting with a treble clef and a 7/8 time signature. It features a melodic line with a long note in the first measure and a triplet of eighth notes in the second measure. The second and third staves are for Bari. Saxophone, both with treble clefs and 7/8 time signatures. The second staff has a triplet of eighth notes in the first measure. The third staff has a triplet of eighth notes in the second measure. The fourth staff is for Tuba (Tbn.) with a bass clef and 7/8 time signature, showing a rest in the first measure and a triplet of eighth notes in the second measure. The fifth staff is for Percussion (Perc.) with a percussion clef and 7/8 time signature, featuring a complex rhythmic pattern with triplets of eighth notes. The sixth staff is for Electric Bass (E. Bass) with a bass clef and 7/8 time signature, showing a steady eighth-note line. The seventh, eighth, and ninth staves are for Tape Samples of Brass (Tape Smp. Brs), all with treble clefs and 7/8 time signatures. The seventh staff has a long note in the first measure. The eighth staff has a triplet of eighth notes in the second measure. The ninth staff has a triplet of eighth notes in the second measure. The tenth staff is for Lead 1 with a treble clef and 7/8 time signature, showing a steady eighth-note line. The eleventh staff is for FX 5 with a treble clef and 7/8 time signature, featuring a melodic line with a triplet of eighth notes in the second measure.

97

Alto Sax.

Bari. Sax.

Bari. Sax.

Tbn.

Perc.

E. Bass

Tape Smp. Brs

Tape Smp. Brs

Tape Smp. Brs

Lead 1

FX 5

98

Alto Sax.

Bari. Sax.

Bari. Sax.

Tbn.

Perc.

E. Bass

Tape Smp. Brs

Tape Smp. Brs

Tape Smp. Brs

Lead 1

FX 5

Detailed description of the musical score: The score is for measures 98-101. Measure 98 starts with a treble clef and a 7/8 time signature. The Alto Sax part has a quarter note followed by a half note. The Bari. Sax parts have a triplet of eighth notes. The Tbn. part has a whole rest. The Perc. part has a complex rhythmic pattern with triplets. The E. Bass part has a steady eighth-note line. The Tape Smp. Brs. parts have various rhythmic patterns, including triplets. The Lead 1 part has a steady eighth-note line. The FX 5 part has a quarter note followed by a half note. Measure 99 continues the patterns. Measure 100 has a triplet of eighth notes in the Alto Sax part. Measure 101 ends with a triplet of eighth notes in the Tbn. part.

99

Alto Sax.

Bari. Sax.

Bari. Sax.

Tbn.

Perc.

E. Bass

Tape Smp. Brs.

Tape Smp. Brs.

Tape Smp. Brs.

Lead 1

FX 5

100

Alto Sax.

Bari. Sax.

Bari. Sax.

Tbn.

Perc.

E. Bass

Tape Smp. Brs

Tape Smp. Brs

Tape Smp. Brs

Lead 1

FX 5

Detailed description of the musical score: The score is for a jazz ensemble. It starts at measure 100. The Alto Saxophone part features a melodic line with a triplet of eighth notes. The two Bari. Saxophone parts have more complex rhythmic patterns, including triplets and slurs. The Tbn. part has a few notes, including a triplet. The Percussion part is highly rhythmic, featuring multiple triplets of eighth notes. The E. Bass part provides a steady bass line with eighth notes. The three Tape Smp. Brs. parts have various textures, including sustained notes and triplets. The Lead 1 part has a rhythmic pattern of eighth notes. The FX 5 part has a melodic line with a triplet.

101

Alto Sax.

Bari. Sax.

Bari. Sax.

Tbn.

Perc.

E. Bass

Tape Smp. Brs

Tape Smp. Brs

Tape Smp. Brs

Lead 1

FX 5

102

Alto Sax.

Bari. Sax.

Bari. Sax.

Tbn.

Perc.

E. Bass

Tape Smp. Brs

Tape Smp. Brs

Tape Smp. Brs

Lead 1

FX 5

Detailed description of the musical score: The score is for page 102 of a piece. It features ten staves. The top staff is for Alto Saxophone, starting with a treble clef and a 7/8 time signature. The second and third staves are for Bari. Saxophone, also with treble clefs and 7/8 time signatures. The fourth staff is for Tuba (Tbn.) in bass clef with 7/8 time. The fifth staff is for Percussion (Perc.) with a standard percussion clef and 7/8 time. The sixth staff is for Electric Bass (E. Bass) in bass clef with 7/8 time. The seventh, eighth, and ninth staves are for Tape Samples of Brass (Tape Smp. Brs) in treble clef with 7/8 time. The tenth staff is for Lead 1 in treble clef with 7/8 time. The eleventh staff is for FX 5 in treble clef with 7/8 time. The music includes various rhythmic patterns, including triplets (marked with '3') and rests. The Alto Sax part has a long note with a slur. The Bari. Sax parts have complex rhythmic patterns with triplets. The Percussion part has a complex rhythmic pattern with triplets. The E. Bass part has a steady eighth-note pattern. The Tape Smp. Brs parts have various rhythmic patterns, including triplets. The Lead 1 part has a steady eighth-note pattern. The FX 5 part has a steady eighth-note pattern.

103

Alto Sax.

Bari. Sax.

Bari. Sax.

Tbn.

Perc.

E. Bass

Tape Smp. Brs.

Tape Smp. Brs.

Orch. Hit

104

Alto Sax.

Bari. Sax.

Bari. Sax.

Tbn.

Perc.

E. Bass

Tape Smp. Brs

Tape Smp. Brs

Orch. Hit

Beyonce - Crazy in love

Alto Saxophone

♩ = 100,000000

4

11

22

25

28

43

46

49

59

69

72

79

82

85

88

91

94

97

100

103

Baritone Saxophone

Beyonce - Crazy in love

♩ = 100,000000

4

11

21

24

27

41

44

47

49

59

69

72

79

82

85

88

91

94

97

100

102

Baritone Saxophone

Beyonce - Crazy in love

♩ = 100,000000

4

11

22

25

28

43

46

49

59

69

72

79

82

85

88

91

94

97

100

102

Beyonce - Crazy in love

Trombone

♩ = 100,000000

1 2 3 4

5 6 7 8

9 10 11 12

13 14 15 16

17 18 19 20

21 22 23 24

25 26 27 28

29 30 31 32

33 34 35 36

37 38 39 40

2

Trombone

80

84

88

92

96

100

103

Beyonce - Crazy in love

Percussion

♩ = 100,000000

This percussion score is written for ten different parts, numbered 1 through 10. It is set in 4/4 time with a tempo of 100,000,000. The notation includes various rhythmic patterns, rests, and articulation marks such as asterisks and slurs. The score is organized into measures, with some measures containing complex rhythmic figures and others being rests. The notation is dense and detailed, capturing the intricate percussion of the original track.

V.S.

2

Percussion

Percussion

21

22

23

24

25

26

27

28

29

30

V.S.

Percussion

31

32

33

34

35

36

37

38

39

40

Percussion

V.S.

Percussion

Percussion 3 3 3 3 3 7

61

62

63

64

65

66

67

68

69

70

V.S.

Percussion

Percussion

V.S.

Percussion

101

102

103

5-string Electric Bass

Beyonce - Crazy in love

♩ = 100,000000

4

7

12

17

22

25

28

33

37

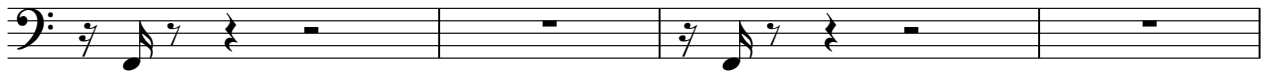

41

44

47

50

55

60

65

70

73

77

81

84

87

90

93

96

99

102

Reverse Cymbals

Beyonce - Crazy in love

♩ = 100,000000

9 8

21

18

42

16 8

68

35

Tape Sampler Keyboard [Brass] Beyonce - Crazy in love

♩ = 100,000000

4

7

21

24

27

41

44

47

49

Tape Sampler Keyboard [Brass]

59

8

69

72

75

81

84

87

90

93

96

Tape Sampler Keyboard [Brass]

99

102

Tape Sampler Keyboard [Brass] Beyonce - Crazy in love

♩ = 100,000000

6

13

25

30

45

49

60

72

Tape Sampler Keyboard [Brass]

80

84

88

92

96

100

103

Tape Sampler Keyboard [Brass] Beyonce - Crazy in love

♩ = 100,000000

Tape Sampler Keyboard [Brass]

82

84

87

90

92

94

96

98

100

102

2

Tape Sampler Keyboard [Brass] Beyonce - Crazy in love

♩ = 100,000000

6 3

13

19 9

33

39 11

55 3

63 7

75 27

Orchestra Hit

Beyonce - Crazy in love

♩ = 100,000000

6

13

19

32

38

53

61

67

78

25

3

9

11

3

7

Beyonce - Crazy in love

Lead 1 (Square)

♩ = 100,000000

Lead 1 (Square)

Lead 1 (Square)

70

72

74

79

81

83

85

87

89

91

V.S.

Lead 1 (Square)

93

95

97

99

101

Beyonce - Crazy in love

FX 5 (Brightness)

♩ = 100,000000

V.S.

33

35

38

41

44

47

50

66

68

70

73

76

79

82

85

88

91

94

97

100

V.S.

4

FX 5 (Brightness)

102

