

Mojo - MODJO LADY HEAR ME TONIG

1.1" 1.9"
 1.3,36 2.1,07
 XGedit End

♩ = 125,000000

Copyright © 1999 by Filas Music. All Rights Reserved. This is a third professional MIDI work. I hope you like it.

All Rights Reserved
 All Rights Reserved

6

Perc. J. Gtr. J. Gtr. E. Bass Tape Smp. Str

8

Perc. J. Gtr. J. Gtr. E. Bass Tape Smp. Str

10

Perc. J. Gtr. J. Gtr. E. Bass Tape Smp. Str

11

Perc.

J. Gtr.

J. Gtr.

E. Bass

Tape Smp. Str

12

Perc.

J. Gtr.

J. Gtr.

E. Bass

Tape Smp. Str

13

Perc.

J. Gtr.

J. Gtr.

E. Bass

Tape Smp. Str

14

15

16

17

18

19

20

Perc.

J. Gtr.

J. Gtr.

E. Bass

Tape Smp. Str

21

Perc.

J. Gtr.

J. Gtr.

E. Bass

Tape Smp. Str

22

Perc.

J. Gtr.

J. Gtr.

E. Bass

Tape Smp. Str

23

Perc. J. Gtr. J. Gtr. E. Bass Tape Smp. Str

24

Perc. J. Gtr. J. Gtr. E. Bass Tape Smp. Str

25

Perc. J. Gtr. J. Gtr. E. Bass Tape Smp. Str

26

Perc.

J. Gtr.

J. Gtr.

E. Bass

Tape Smp. Str

27

Perc.

J. Gtr.

J. Gtr.

E. Bass

FM

Tape Smp. Str

28

Perc.

J. Gtr.

J. Gtr.

E. Bass

FM

Tape Smp. Str

29

Perc.

J. Gtr.

J. Gtr.

E. Bass

FM

Tape Smp. Str

30

Perc.

J. Gtr.

J. Gtr.

E. Bass

FM

Tape Smp. Str

31

Perc.

J. Gtr.

J. Gtr.

E. Bass

FM

Tape Smp. Str

32

Perc.

J. Gtr.

J. Gtr.

E. Bass

FM

Tape Smp. Str

33

Perc.

J. Gtr.

J. Gtr.

E. Bass

FM

Tape Smp. Str

34

Perc.

J. Gtr.

J. Gtr.

E. Bass

FM

Tape Smp. Str

35

Perc.

J. Gtr.

J. Gtr.

E. Bass

FM

Tape Smp. Str

36

Perc.

J. Gtr.

J. Gtr.

E. Bass

FM

Tape Smp. Str

37

Perc.

J. Gtr.

J. Gtr.

E. Bass

FM

Tape Smp. Str

38

Perc.

J. Gtr.

J. Gtr.

E. Bass

FM

Tape Smp. Str

39

Perc.

J. Gtr.

J. Gtr.

E. Bass

FM

Tape Smp. Str

40

Perc.

J. Gtr.

J. Gtr.

E. Bass

FM

Tape Smp. Str

41

Perc.

J. Gtr.

J. Gtr.

E. Bass

FM

Tape Smp. Str

42

Perc.

J. Gtr.

J. Gtr.

E. Bass

Rev. Cym.

FM

Tape Smp. Str.

Tape Smp. Str.

43

Perc.

J. Gtr.

J. Gtr.

J. Gtr.

E. Bass

Rev. Cym.

FM

Tape Smp. Str

Tape Smp. Str

44

Perc.

J. Gtr.

J. Gtr.

J. Gtr.

E. Bass

Tape Smp. Str

45

Perc.

J. Gtr.

J. Gtr.

J. Gtr.

E. Bass

Tape Smp. Str

46

Perc.

J. Gtr.

J. Gtr.

J. Gtr.

E. Bass

Tape Smp. Str

47

Perc.

J. Gtr.

J. Gtr.

J. Gtr.

E. Bass

Tape Smp. Str

48

Perc.

J. Gtr.

J. Gtr.

J. Gtr.

E. Bass

Tape Smp. Str

49

Perc.

J. Gtr.

J. Gtr.

J. Gtr.

E. Bass

Tape Smp. Str

50

Perc.

J. Gtr.

J. Gtr.

J. Gtr.

E. Bass

Tape Smp. Str

51

Perc.

J. Gtr.

J. Gtr.

J. Gtr.

E. Bass

Tape Smp. Str

52

Perc.

J. Gtr.

J. Gtr.

J. Gtr.

E. Bass

Tape Smp. Str

53

Perc.

J. Gtr.

J. Gtr.

J. Gtr.

E. Bass

Tape Smp. Str

54

Perc.

J. Gtr.

J. Gtr.

J. Gtr.

E. Bass

Tape Smp. Str

55

Perc. 

J. Gtr. 

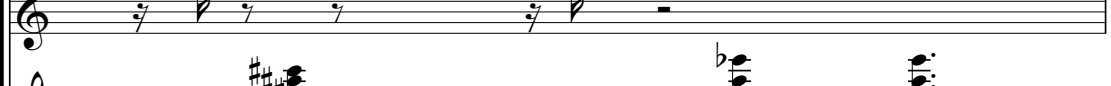
J. Gtr. 

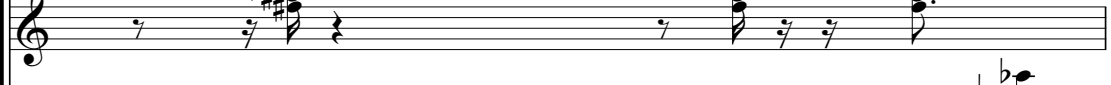
J. Gtr. 

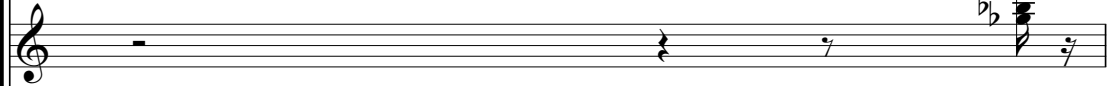
E. Bass 

Tape Smp. Str 

56

Perc. 

J. Gtr. 

J. Gtr. 

J. Gtr. 

E. Bass 

Tape Smp. Str 

57

Perc.

J. Gtr.

J. Gtr.

E. Bass

Tape Smp. Str

58

Perc.

J. Gtr.

J. Gtr.

E. Bass

Tape Smp. Str

59

Perc.

J. Gtr.

J. Gtr.

FM

Tape Smp. Str

60

61

62

63

64

65

66

Perc.

J. Gtr.

J. Gtr.

FM

Tape Smp. Str

67

Perc.

J. Gtr.

J. Gtr.

E. Bass

FM

Tape Smp. Str

68

Perc.

J. Gtr.

J. Gtr.

E. Bass

FM

Tape Smp. Str

69

Perc.

J. Gtr.

J. Gtr.

E. Bass

FM

Tape Smp. Str

70

Perc.

J. Gtr.

J. Gtr.

E. Bass

FM

Tape Smp. Str

71

Perc.

J. Gtr.

J. Gtr.

E. Bass

FM

Tape Smp. Str

72

73

74

Perc.: Features a complex rhythmic pattern with triplets and slurs, including notes marked with 'N'.

J. Gtr.: Includes a triplet of eighth notes in the first measure and a single eighth note in the fourth measure.

J. Gtr.: Features a triplet of eighth notes in the second measure and a triplet of eighth notes in the fourth measure.

E. Bass: Includes a triplet of eighth notes in the first measure and a single eighth note in the fourth measure.

Rev. Cym.: Features a single eighth note in the fourth measure.

FM: Includes a triplet of eighth notes in the first measure and a single eighth note in the fourth measure.

Tape Smp. Str.: Features a complex rhythmic pattern with triplets and slurs.

Tape Smp. Str.: Features a complex rhythmic pattern with triplets and slurs.

75

Perc.

J. Gtr.

J. Gtr.

J. Gtr.

E. Bass

Rev. Cym.

FM

Tape Smp. Str

Tape Smp. Str

76

Perc.

J. Gtr.

J. Gtr.

J. Gtr.

E. Bass

Tape Smp. Str

77

Perc.

J. Gtr.

J. Gtr.

J. Gtr.

E. Bass

Tape Smp. Str

78

Perc.

J. Gtr.

J. Gtr.

J. Gtr.

E. Bass

Tape Smp. Str

79

Perc.

J. Gtr.

J. Gtr.

J. Gtr.

E. Bass

Tape Smp. Str

80

Perc.

J. Gtr.

J. Gtr.

J. Gtr.

E. Bass

Tape Smp. Str

81 35

Perc.

J. Gtr.

J. Gtr.

J. Gtr.

E. Bass

Tape Smp. Str

82

Perc.

J. Gtr.

J. Gtr.

J. Gtr.

E. Bass

Tape Smp. Str

83

Perc.

J. Gtr.

J. Gtr.

J. Gtr.

E. Bass

Tape Smp. Str

84

Perc.

J. Gtr.

J. Gtr.

J. Gtr.

E. Bass

Tape Smp. Str

85 37

Perc. 

J. Gtr. 

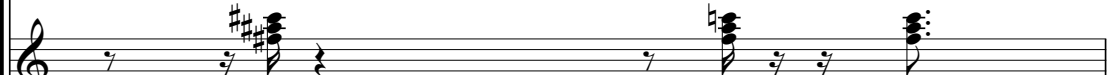
J. Gtr. 

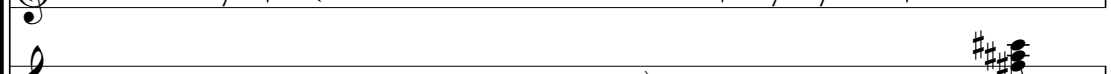
J. Gtr. 

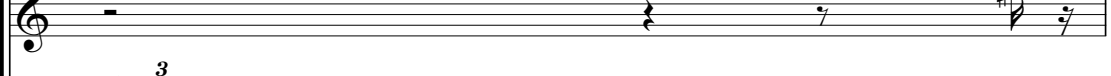
E. Bass 

Tape Smp. Str 

86

Perc. 

J. Gtr. 

J. Gtr. 

J. Gtr. 

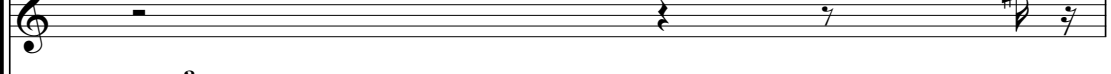
E. Bass 

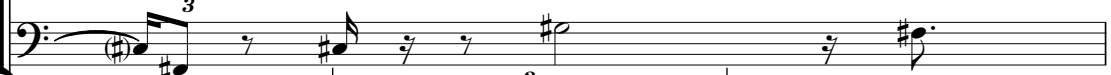
Tape Smp. Str 

87

Perc.

J. Gtr.

J. Gtr.

J. Gtr.

E. Bass

Tape Smp. Str

88

Perc.

J. Gtr.

J. Gtr.

J. Gtr.

E. Bass

Tape Smp. Str

89

90

91

92

Perc.

J. Gtr.

J. Gtr.

Tape Smp. Str

93

Perc.

J. Gtr.

J. Gtr.

Tape Smp. Str

94

Perc.

J. Gtr.

J. Gtr.

Tape Smp. Str

95

Perc.

J. Gtr.

J. Gtr.

Tape Smp. Str

96

Perc. J. Gtr. J. Gtr. Tape Smp. Str.

97

Perc. J. Gtr. J. Gtr. Tape Smp. Str.

98

Perc. J. Gtr. J. Gtr. Tape Smp. Str.

99

100

101

102

103

104

105

Perc. J. Gtr. J. Gtr. E. Bass Tape Smp. Str

106

Perc. J. Gtr. J. Gtr. E. Bass Tape Smp. Str

107

Perc. FM FM Tape Smp. Str

109

111

113

115

117

119

121

122

123

Perc.: Features a complex rhythmic pattern with accents and ties, including a triplet of eighth notes.

E. Bass: Features a melodic line with eighth and sixteenth notes, including a flat (b) in the key signature.

Rev. Cym.: Features a single note with a long sustain and a short attack.

124

125

126

127

128

Perc.

J. Gtr.

J. Gtr.

J. Gtr.

E. Bass

FM

FM

Tape Smp. Str

129

Perc.

J. Gtr.

J. Gtr.

J. Gtr.

E. Bass

Tape Smp. Str

130

Perc.

J. Gtr.

J. Gtr.

J. Gtr.

E. Bass

Tape Smp. Str

131

Perc.

J. Gtr.

J. Gtr.

J. Gtr.

E. Bass

FM

Tape Smp. Str

132

Perc.

J. Gtr.

J. Gtr.

J. Gtr.

E. Bass

FM

FM

Tape Smp. Str

133

Perc.

J. Gtr.

J. Gtr.

J. Gtr.

E. Bass

Tape Smp. Str

134

Perc.

J. Gtr.

J. Gtr.

J. Gtr.

E. Bass

FM

Tape Smp. Str

135

Perc.

J. Gtr.

J. Gtr.

J. Gtr.

E. Bass

FM

Tape Smp. Str

136

Perc.

J. Gtr.

J. Gtr.

J. Gtr.

E. Bass

FM

FM

Tape Smp. Str

137

Perc.

J. Gtr.

J. Gtr.

J. Gtr.

E. Bass

Tape Smp. Str

138

Perc.

J. Gtr.

J. Gtr.

E. Bass

Rev. Cym.

Tape Smp. Str

139

Perc.

J. Gtr.

J. Gtr.

J. Gtr.

E. Bass

Rev. Cym.

FM

Tape Smp. Str

140

Perc.

J. Gtr.

J. Gtr.

J. Gtr.

E. Bass

FM

FM

Tape Smp. Str

141

Perc.

J. Gtr.

J. Gtr.

J. Gtr.

E. Bass

FM

FM

Tape Smp. Str

142

143

144

Perc.

J. Gtr.

J. Gtr.

J. Gtr.

E. Bass

FM

FM

Tape Smp. Str

145

Perc.

J. Gtr.

J. Gtr.

J. Gtr.

E. Bass

Tape Smp. Str

146

147

148

Perc.

J. Gtr.

J. Gtr.

J. Gtr.

E. Bass

FM

FM

Tape Smp. Str

149

Perc.

J. Gtr.

J. Gtr.

J. Gtr.

E. Bass

FM

Tape Smp. Str

150

Perc.

J. Gtr.

J. Gtr.

J. Gtr.

E. Bass

FM

Tape Smp. Str

151

Perc.

J. Gtr.

J. Gtr.

J. Gtr.

E. Bass

FM

Tape Smp. Str

152

Perc.

J. Gtr.

J. Gtr.

J. Gtr.

E. Bass

FM

FM

Tape Smp. Str

153

Perc.

J. Gtr.

J. Gtr.

J. Gtr.

E. Bass

Tape Smp. Str

154 ³

Perc.

J. Gtr.

J. Gtr.

E. Bass

Rev. Cym.

Tape Smp. Str

155 ³

Perc.

J. Gtr.

J. Gtr.

J. Gtr.

E. Bass

Rev. Cym.

FM

FM

Tape Smp. Str

156

Perc.

J. Gtr.

J. Gtr.

J. Gtr.

E. Bass

FM

FM

Tape Smp. Str

157

Perc.

J. Gtr.

J. Gtr.

J. Gtr.

E. Bass

FM

FM

Tape Smp. Str

158

Perc.

J. Gtr.

J. Gtr.

J. Gtr.

E. Bass

FM

FM

Tape Smp. Str

159

Perc.

J. Gtr.

J. Gtr.

J. Gtr.

E. Bass

FM

FM

Tape Smp. Str

160

161

162

Perc.

J. Gtr.

J. Gtr.

J. Gtr.

E. Bass

FM

FM

Tape Smp. Str

Mojo - MODJO LADY HEAR ME TONIG

Percussion

♩ = 125,000000

All Rights Reserved
All Rights Reserved

V.S.

Percussion

48

49

50

51

52

53

54

55

56

57

V.S.

V.S.

88

89

90

91

92

93

94

95

96

97

V.S.

Percussion

98

99

100

101

102

103

104

105

106

107

109

111

113

115

117

119

121

122

123

124

V.S.

135

136

137

138

139

140

141

142

143

144

V.S.

155

156

157

158

159

160

161

162

Jazz Guitar **Mojo - MODJO LADY HEAR ME TONIG**

♩ = 125,000000

All Rights Reserved
All Rights Reserved

V.S.

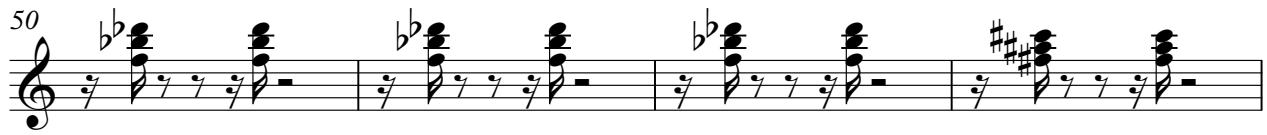

82

86

90

94

98

102

105

149

153

157

160

Jazz Guitar **Mojo - MODJO LADY HEAR ME TONIG**

$\text{♩} = 125,000000$

All Rights Reserved
All Rights Reserved

V.S.

33

3

36

3

39

3

42

3

45

3

48

3

51

3

54

3

57

3

60

3

63

66

69

72

75

78

81

84

87

90

Jazz Guitar **Mojo - MODJO LADY HEAR ME TONIG**

♩ = 125,000000
42

46

51

56

17

76

80

85

88

33

All Rights Reserved
All Rights Reserved

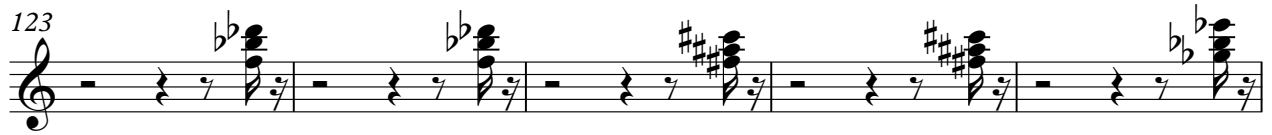

Electric Bass Mojo - MODJO LADY HEAR ME TONIG

♩ = 125,000000

2

6

10

14

18

22

26

30

34

38

All Rights Reserved
All Rights Reserved

V.S.

42

45

48

51

54

57

67

71

75

78

81

84

87

90

101

105

123

126

129

132

135

138

141

144

147

150

153

156

159

161

Mojo - MODJO LADY HEAR ME TONIG

Reverse Cymbals

♩ = 125,000000

41 30

74

46

123

14

140

14 8

All Rights Reserved
All Rights Reserved

Mojo - MODJO LADY HEAR ME TONIG

♩ = 125,000000

26

30

34

38

42

15

60

64

68

72

74

31

All Rights Reserved
All Rights Reserved

107

111

115

119

123

132

141

152

158

FM Synth **Mojo - MODJO LADY HEAR ME TONIG**

♩ = 125,000000 **106**

109

112

115

118

121 **41**

All Rights Reserved
All Rights Reserved

Mojo - MODJO LADY HEAR ME TONIG
Tape Sampler Keyboard [Strings]

♩ = 125,000000

2

7

12

17

22

26

31

36

41

V.S.

All Rights Reserved
All Rights Reserved

46

96

101

106

111

116

121

126

131

136

141

V.S.

146

151

156

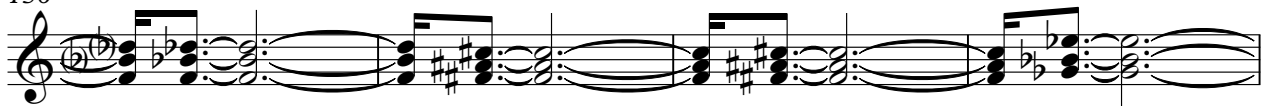

160

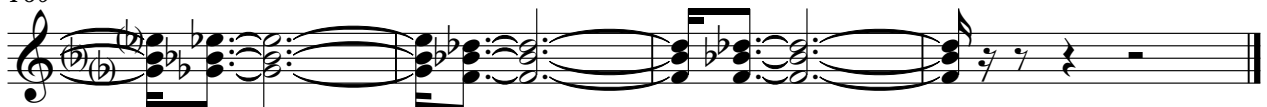

Mojo - MODJO LADY HEAR ME TONIG
Tape Sampler Keyboard [Strings]

♩ = 125,000000

41 30

This block contains the first system of musical notation. It starts with a treble clef and a 4/4 time signature. Above the staff, the tempo is indicated as ♩ = 125,000000. The system is divided into two parts: the first part, labeled '41', consists of a single measure with a whole rest; the second part, labeled '30', consists of a single measure with a whole rest. The notation between these rests shows a complex chordal structure with multiple notes and accidentals.

74

46

This block contains the second system of musical notation. It starts with a treble clef and a 4/4 time signature. The system is divided into two parts: the first part, labeled '74', consists of a single measure with a whole rest; the second part, labeled '46', consists of a single measure with a whole rest. The notation between these rests shows a complex chordal structure with multiple notes and accidentals.

122

40

This block contains the third system of musical notation. It starts with a treble clef and a 4/4 time signature. The system is divided into two parts: the first part, labeled '122', consists of a single measure with a whole rest; the second part, labeled '40', consists of a single measure with a whole rest. The notation between these rests shows a complex chordal structure with multiple notes and accidentals.

All Rights Reserved
All Rights Reserved