

Mozart - Night On Bald1

♩ = 190,000290

Flute 1 | Flauti 1
Oboe
Timpani
Bass
1st Violin
2nd Violin
Viola
Cello

6

Piccolo
Flute 1 | Flauti 1
Oboe
Clairnet
Bassoon 1 | Fagotti 1
Timpani
Bass
Cornet 1 | Corni 1
1st Violin
2nd Violin
Viola
Cello

14

Flute 1 | Flauti 1

Oboe

Clairnet

Bassoon 1 | Fagotti 1

Trombone 1 | Trombe 1

Percussion

Bass

1st Violin

2nd Violin

Viola

Cello

18

Flute 1 | Flauti 1

Oboe

Clairnet

Bassoon 1 | Fagotti 1

Trombone 1 | Trombe 1

Percussion

Bass

1st Violin

2nd Violin

Viola

Cello

22

Flute 1 | Flauti 1

Oboe

Clairnet

Bassoon 1 | Fagotti 1

Trombone 1 | Trombe 1

Timpani

Percussion

Bass

Cornet 1 | Corni 1

1st Violin

2nd Violin

Viola

Cello

24

Piccolo

Flute 1 | Flauti 1

Oboe

Clairnet

Bassoon 1 | Fagotti 1

Trombone 1 | Trombe 1

Timpani

Percussion

Bass

2nd Pizzicato

Cornet 1 | Corni 1

Trumpet | Trumpet

1st Violin

2nd Violin

Viola

Cello

28

Piccolo

Flute 1 | Flauti 1

Oboe

Clairnet

Bassoon 1 | Fagotti 1

Timpani

Bass

2nd Pizzicato

Trumpet | Trumpet

1st Violin

Cello

31

Piccolo

Flute 1 | Flauti 1

Oboe

Clairnet

Bassoon 1 | Fagotti 1

Timpani

Percussion

Bass

Trumpet | Trumpet

1st Violin

2nd Violin

Viola

Cello

34 $\text{♩} = 113$ $\text{♩} = 113$

39

47

Piccolo

Flute 1 | Flauti 1

Oboe

Clairnet

Bassoon 1 | Fagotti 1

Trombone 1 | Trombe 1

Timpani

Percussion

Bass

Cornet 1 | Corni 1

1st Violin

2nd Violin

Viola

Cello

51

Flute 1 | Flauti 1

Oboe

Clairnet

Bassoon 1 | Fagotti 1

Trombone 1 | Trombe 1

Percussion

Bass

1st Violin

2nd Violin

Viola

Cello

55

Flute 1 | Flauti 1
Oboe
Clairnet
Bassoon 1 | Fagotti 1
Trombone 1 | Trombe 1
Percussion
Bass
Cornet 1 | Corni 1
1st Violin
2nd Violin
Viola
Cello

59

Piccolo
Flute 1 | Flauti 1
Oboe
Clairnet
Bassoon 1 | Fagotti 1
Trombone 2 | Trombe 2
Trombone 1 | Trombe 1
Timpani
Percussion
Bass
Cornet 1 | Corni 1
1st Violin
2nd Violin
Viola
Cello

63

Piccolo

Flute 1 | Flauti 1

Oboe

Clairent

Bassoon 1 | Fagotti 1

Trombone 2 | Trombe 2

Timpani

Bass

1st Violin

2nd Violin

Viola

Cello

66

Flute 1 | Flauti 1

Oboe

Clairent

Bassoon 1 | Fagotti 1

Trombone 2 | Trombe 2

Timpani

Bass

Cornet 1 | Corni 1

1st Violin

2nd Violin

Viola

Cello

103

Piccolo
Flute 1 | Flauti 1
Oboe
Clairnet
Bassoon 1 | Fagotti 1
Trombone 1 | Trombe 1
Timpani
Bass
Cornet 1 | Corni 1
1st Violin
2nd Violin
Viola
Cello

108

Flute 1 | Flauti 1
Clairnet
Bassoon 1 | Fagotti 1
Bass
Cornet 1 | Corni 1
1st Violin
2nd Violin
Viola
Cello

113

Piccolo

Flute 1 | Flauti 1

Oboe

Clairnet

Bassoon 1 | Fagotti 1

Trombone 2 | Trombe 2

Trombone 1 | Trombe 1

Timpani

Percussion

Bass

Cornet 1 | Corni 1

1st Violin

2nd Violin

Viola

Cello

116

Piccolo

Flute 1 | Flauti 1

Oboe

Clairant

Bassoon 1 | Fagotti 1

Trombone 2 | Trombe 2

Trombone 1 | Trombe 1

Timpani

Percussion

Bass

Cornet 1 | Corni 1

Trumpet | Trumpet

1st Violin

2nd Violin

Viola

Cello

128

Piccolo

Flute 1 | Flauti 1

Oboe

Clairnet

Bassoon 1 | Fagotti 1

Trombone 2 | Trombe 2

Trombone 1 | Trombe 1

Timpani

Percussion

Bass

Cornet 1 | Corni 1

Trumpet | Trumpet

1st Violin

2nd Violin

Viola

Cello

132 $\text{♩} = 164,000290$

Piccolo
Flute 1 | Flauti 1
Oboe
Clairient
Bassoon 1 | Fagotti 1
Trombone 2 | Trombe 2
Trombone 1 | Trombe 1
Timpani
Percussion
Bass
Bass Pizzicato
Cornet 1 | Corni 1
1st Violin
2nd Violin
Viola
Cello

136

Flute 1 | Flauti 1
Oboe
Clairient
Bassoon 1 | Fagotti 1
Timpani
Bass Pizzicato
Cornet 1 | Corni 1
Viola
Cello

148 ♩ = 200,000000

Piccolo

Flute 1 | Flauti 1

Oboe

Clairnet

Bassoon 1 | Fagotti 1

Trombone 2 | Trombe 2

Trombone 1 | Trombe 1

Timpani

Percussion

Bass

Bass Pizzicato

Cornet 1 | Corni 1

1st Violin

2nd Violin

Viola

Cello

♩ = 200,000000

151

Piccolo

Flute 1 | Flauti 1

Oboe

Clairnet

Bassoon 1 | Fagotti 1

Trombone 2 | Trombe 2

Trombone 1 | Trombe 1

Timpani

Percussion

Bass

Cornet 1 | Corni 1

Trumpet | Trumpet

1st Violin

2nd Violin

Cello

154

Piccolo

Flute 1 | Flauti 1

Oboe

Clairnet

Bassoon 1 | Fagotti 1

Trombone 1 | Trombe 1

Timpani

Percussion

Bass

Cornet 1 | Corni 1

Trumpet | Trumpet

1st Violin

2nd Violin

Viola

Cello

157

Piccolo
Flute 1 | Flauti 1
Oboe
Clairnet
Bassoon 1 | Fagotti 1
Trombone 1 | Trombe 1
Timpani
Percussion
Bass
Cornet 1 | Corni 1
Trumpet | Trumpet
Ist Violin
Viola
Cello

163

Flute 1 | Flauti 1
Oboe
Bassoon 1 | Fagotti 1
Cello Pizzicato
Bass Pizzicato
Cornet 1 | Corni 1
Trumpet | Trumpet
Ist Violin
Viola
Cello
Clairinet in La

168

Flute 1 | Flauti 1

Oboe

Bassoon 1 | Fagotti 1

Cello Pizzicato

Bass Pizzicato

Cornet 1 | Corni 1

1st Violin

Clairinet in La

172

Flute 1 | Flauti 1

Oboe

Bassoon 1 | Fagotti 1

Cello Pizzicato

Bass Pizzicato

Cornet 1 | Corni 1

1st Violin

Viola

Clairinet in La

176

Flute 1 | Flauti 1

Oboe

Bassoon 1 | Fagotti 1

Percussion

2nd Pizzicato

Cello Pizzicato

Cornet 1 | Corni 1

1st Violin

Viola

Clairinet in La

180

Flute 1 | Flauti 1

Oboe

Bassoon 1 | Fagotti 1

Percussion

2nd Pizzicato

Cello Pizzicato

Cornet 1 | Corni 1

1st Violin

Clairinet in La

184

Flute 1 | Flauti 1

Oboe

Bassoon 1 | Fagotti 1

Percussion

2nd Pizzicato

Viola Pizzicato

Cello Pizzicato

Bass Pizzicato

Cornet 1 | Corni 1

1st Violin

2nd Violin

Clairinet in La

188

Flute 1 | Flauti 1

Oboe

Bassoon 1 | Fagotti 1

Percussion

Viola Pizzicato

Cello Pizzicato

Bass Pizzicato

1st Violin

2nd Violin

Clairinet in La

192

Flute 1 | Flauti 1

Oboe

Bassoon 1 | Fagotti 1

Percussion

Bass

Viola Pizzicato

Cello Pizzicato

Bass Pizzicato

Cornet 1 | Corni 1

1st Violin

2nd Violin

Cello

Clairinet in La

196

Piccolo

Flute 1 | Flauti 1

Oboe

Bassoon 1 | Fagotti 1

Percussion

Bass

Cornet 1 | Corni 1

Trumpet | Trumpet

Ist Violin

Cello

Clairinet in La

200

Piccolo

Flute 1 | Flauti 1

Oboe

Bassoon 1 | Fagotti 1

Percussion

Bass

Cornet 1 | Corni 1

Trumpet | Trumpet

Ist Violin

Cello

Clairinet in La

204

Piccolo
Flute 1 | Flauti 1
Oboe
Bassoon 1 | Fagotti 1
Timpani
Percussion
Bass
Cornet 1 | Corni 1
Trumpet | Trumpet
1st Violin
Cello
Clairinet in La

209

Piccolo
Flute 1 | Flauti 1
Oboe
Bassoon 1 | Fagotti 1
Trombone 2 | Trombe 2
Trombone 1 | Trombe 1
Timpani
Percussion
Bass
Cornet 1 | Corni 1
Trumpet | Trumpet
1st Violin
2nd Violin
Cello
Clairinet in La

213

Piccolo

Flute 1 | Flauti 1

Oboe

Bassoon 1 | Fagotti 1

Trombone 2 | Trombe 2

Trombone 1 | Trombe 1

Timpani

Percussion

Bass

Cornet 1 | Corni 1

Trumpet | Trumpet

1st Violin

2nd Violin

Cello

Clairinet in La

Detailed description of the musical score: This page contains measures 213 through 216 of a symphonic score. The Piccolo, Flute 1, and Oboe parts feature melodic lines with grace notes and slurs. The Bassoon 1 part has a rhythmic pattern of eighth notes in the first two measures, followed by a long note in the third and fourth measures. Trombone 2 and 1 parts have sustained notes with slurs. The Timpani part has three triplet patterns. Percussion has a steady eighth-note pattern. The Bass part has a rhythmic eighth-note pattern. The Cornet 1 and Trumpet parts have sustained notes with slurs. The 1st Violin part has a complex melodic line with many slurs. The 2nd Violin part has a melodic line with slurs. The Cello part has a rhythmic eighth-note pattern. The Clairinet in La part has a melodic line with slurs.

227

Piccolo

Flute 1 | Flauti 1

Oboe

Bassoon 1 | Fagotti 1

Trombone 2 | Trombe 2

Trombone 1 | Trombe 1

Percussion

Bass

Cornet 1 | Corni 1

Trumpet | Trumpet

1st Violin

2nd Violin

Viola

Cello

Clairinet in La

232

Piccolo
Flute 1 | Flauti 1
Oboe
Bassoon 1 | Fagotti 1
Trombone 2 | Trombe 2
Trombone 1 | Trombe 1
Percussion
Bass
Cornet 1 | Corni 1
Trumpet | Trumpet
1st Violin
2nd Violin
Viola
Cello
Clairinet in La

237

Oboe
Clairinet
Bassoon 1 | Fagotti 1
Trombone 2 | Trombe 2
Trombone 1 | Trombe 1
Bass
Cornet 1 | Corni 1
Trumpet | Trumpet
1st Violin
2nd Violin
Cello

242

Flute 1 | Flauti 1
Oboe
Clairnet
Bassoon 1 | Fagotti 1
Bass
Trumpet | Trumpet
1st Violin
2nd Violin
Cello

247

Flute 1 | Flauti 1
Oboe
Clairnet
Bassoon 1 | Fagotti 1
Bass
Trumpet | Trumpet
1st Violin
2nd Violin
Cello

251

Piccolo

Flute 1 | Flauti 1

Oboe

Clairant

Bassoon 1 | Fagotti 1

Trombone 2 | Trombe 2

Trombone 1 | Trombe 1

Percussion

Bass

Cornet 1 | Corni 1

Trumpet | Trumpet

1st Violin

2nd Violin

Viola

Cello

255

$\text{♩} = 200,000000$

Oboe

Clairant

Bassoon 1 | Fagotti 1

Trombone 2 | Trombe 2

Trombone 1 | Trombe 1

Bass

Cornet 1 | Corni 1

Trumpet | Trumpet

1st Violin

2nd Violin

Viola

Cello

261

Piccolo

Flute 1 | Flauti 1

Oboe

Clairnet

Bassoon 1 | Fagotti 1

Trombone 2 | Trombe 2

Trombone 1 | Trombe 1

Timpani

Percussion

Bass

1st Piccicato

Cello Piccicato

Bass Piccicato

Cornet 1 | Corni 1

Trumpet | Trumpet

1st Violin

Cello

264

Piccolo

Flute 1 | Flauti 1

Oboe

Clairnet

Bassoon 1 | Fagotti 1

Trombone 2 | Trombe 2

Trombone 1 | Trombe 1

Timpani

Percussion

Bass

1st Piccicato

Cello Piccicato

Bass Piccicato

Cornet 1 | Corni 1

Trumpet | Trumpet

1st Violin

Cello

267

Piccolo

Flute 1 | Flauti 1

Oboe

Clairnet

Bassoon 1 | Fagotti 1

Trombone 2 | Trombe 2

Trombone 1 | Trombe 1

Timpani

Percussion

Bass

Cornet 1 | Corni 1

Trumpet | Trumpet

Ist Violin

Cello

270

Piccolo

Flute 1 | Flauti 1

Oboe

Clairnet

Bassoon 1 | Fagotti 1

Trombone 2 | Trombe 2

Trombone 1 | Trombe 1

Percussion

Bass

Cornet 1 | Corni 1

Trumpet | Trumpet

1st Violin

2nd Violin

Viola

Cello

274

Flute 1 | Flauti 1

Oboe

Clairnet

Bassoon 1 | Fagotti 1

Trombone 2 | Trombe 2

Trombone 1 | Trombe 1

Percussion

Bass

Cornet 1 | Corni 1

Trumpet | Trumpet

1st Violin

2nd Violin

Viola

Cello

278

Flute 1 | Flauti 1

Oboe

Clairnet

Bassoon 1 | Fagotti 1

Trombone 2 | Trombe 2

Trombone 1 | Trombe 1

Timpani

Percussion

Bass

Cornet 1 | Corni 1

Trumpet | Trumpet

1st Violin

2nd Violin

Viola

Cello

281

Piccolo

Flute 1 | Flauti 1

Oboe

Clairant

Bassoon 1 | Fagotti 1

Trombone 2 | Trombe 2

Trombone 1 | Trombe 1

Timpani

Percussion

Bass

Cornet 1 | Corni 1

Trumpet | Trumpet

1st Violin

2nd Violin

Viola

Cello

286

Piccolo

Flute 1 | Flauti 1

Oboe

Clairent

Bassoon 1 | Fagotti 1

Bass

Cornet 1 | Corni 1

Trumpet | Trumpet

1st Violin

2nd Violin

Viola

Cello

292

Piccolo

Flute 1 | Flauti 1

Oboe

Clairent

Bassoon 1 | Fagotti 1

Bass

Cornet 1 | Corni 1

Trumpet | Trumpet

1st Violin

2nd Violin

Viola

Cello

298

Piccolo

Flute 1 | Flauti 1

Oboe

Clairnet

Bassoon 1 | Fagotti 1

Trombone 2 | Trombe 2

Trombone 1 | Trombe 1

Timpani

Percussion

Bass

Cornet 1 | Corni 1

Trumpet | Trumpet

1st Violin

2nd Violin

Viola

Cello

307

Piccolo

Flute 1 | Flauti 1

Oboe

Clairnet

Bassoon 1 | Fagotti 1

Trombone 2 | Trombe 2

Trombone 1 | Trombe 1

Timpani

Percussion

Bass

Cornet 1 | Corni 1

1st Violin

2nd Violin

Viola

Cello

312

Flute 1 | Flauti 1

Oboe

Clairnet

Bassoon 1 | Fagotti 1

Timpani

Bass

Cornet 1 | Corni 1

1st Violin

2nd Violin

Viola

Cello

316

Piccolo

Flute 1 | Flauti 1

Oboe

Clairnet

Bassoon 1 | Fagotti 1

Trombone 2 | Trombe 2

Trombone 1 | Trombe 1

Timpani

Percussion

Bass

Cornet 1 | Corni 1

Trumpet | Trumpet

Ist Violin

Viola

Cello

320

Piccolo

Flute 1 | Flauti 1

Oboe

Clairnet

Bassoon 1 | Fagotti 1

Trombone 2 | Trombe 2

Trombone 1 | Trombe 1

Timpani

Percussion

Bass

Cornet 1 | Corni 1

Trumpet | Trumpet

1st Violin

Viola

Cello

324

Piccolo
Flute 1 | Flauti 1
Oboe
Clairnet
Bassoon 1 | Fagotti 1
Trombone 2 | Trombe 2
Trombone 1 | Trombe 1
Timpani
Percussion
Bass
Cornet 1 | Corni 1
Trumpet | Trumpet
Ist Violin
Viola
Cello

328

Flute 1 | Flauti 1
Oboe
Bassoon 1 | Fagotti 1
Trombone 1 | Trombe 1
Cornet 1 | Corni 1
Trumpet | Trumpet
Ist Violin

332

Piccolo

Flute 1 | Flauti 1

Oboe

Bassoon 1 | Fagotti 1

Trombone 2 | Trombe 2

Trombone 1 | Trombe 1

Timpani

Percussion

Bass

Cornet 1 | Corni 1

Trumpet | Trumpet

1st Violin

Viola

Cello

Clairinet in La

336 $\text{♩} = 170,000092$

Piccolo
Flute 1 | Flauti 1
Oboe
Bassoon 1 | Fagotti 1
Trombone 2 | Trombe 2
Trombone 1 | Trombe 1
Timpani
Percussion
Bass
Bass Pizzicato
Cornet 1 | Corni 1
Trumpet | Trumpet
Ist Violin $\text{♩} = 170,000092$
Viola
Cello
Clairinet in La

340

Flute 1 | Flauti 1
Oboe
Bassoon 1 | Fagotti 1
Timpani
Bass Pizzicato
Cornet 1 | Corni 1
Viola
Cello
Clairinet in La

344

Flute 1 | Flauti 1

Oboe

Bassoon 1 | Fagotti 1

Trombone 1 | Trombe 1

Timpani

Bass Pizzicato

Cornet 1 | Corni 1

1st Violin

2nd Violin

Cello

Clairinet in La

$\text{♩} = 157,000351$ $\text{♩} = 159,000214$ $\text{♩} = 165,000168$

$\text{♩} = 158,000351$ $\text{♩} = 165,000168$

348

Flute 1 | Flauti 1

Oboe

Bassoon 1 | Fagotti 1

Trombone 1 | Trombe 1

Timpani

Bass Pizzicato

Cornet 1 | Corni 1

Trumpet | Trumpet

1st Violin

2nd Violin

Cello

Clairinet in La

$\text{♩} = 162,000168$ $\text{♩} = 163,000076$ $\text{♩} = 160,000002$ $\text{♩} = 166,000003$ $\text{♩} = 166,000366$ $\text{♩} = 163,000076$ $\text{♩} = 165,000168$ $\text{♩} = 165,000168$ $\text{♩} = 165,00016$

$\text{♩} = 162,000168$ $\text{♩} = 163,000076$ $\text{♩} = 160,000002$ $\text{♩} = 166,000366$ $\text{♩} = 163,000076$ $\text{♩} = 165,000168$ $\text{♩} = 165,000168$

352 $\text{♩} = 165,000168$ $\text{♩} = 167,000198$ $\text{♩} = 168,000397$ $\text{♩} = 172,000107$

Piccolo

Flute 1 | Flauti 1

Oboe

Bassoon 1 | Fagotti 1

Trombone 1 | Trombe 1

Timpani

Percussion

Bass

Cornet 1 | Corni 1

Trumpet | Trumpet

Ist Violin $\text{♩} = 165,000168$ $\text{♩} = 167,000198$ $\text{♩} = 168,000397$ $\text{♩} = 172,000107$

Cello

Clairinet in La

354 $\text{♩} = 167,000198$ $\text{♩} = 168,000397$ $\text{♩} = 167,000198$ $\text{♩} = 168,000397$ $\text{♩} = 171,000092$ $\text{♩} = 169,000275$ $\text{♩} = 170,000092$ $\text{♩} = 170,000092$ $\text{♩} = 171,000092$

Piccolo

Flute 1 | Flauti 1

Oboe

Bassoon 1 | Fagotti 1

Trombone 1 | Trombe 1

Timpani

Percussion

Bass

Cornet 1 | Corni 1

Trumpet | Trumpet

Ist Violin $\text{♩} = 167,000198$ $\text{♩} = 168,000397$ $\text{♩} = 167,000198$ $\text{♩} = 168,000397$ $\text{♩} = 171,000092$ $\text{♩} = 169,000275$ $\text{♩} = 170,000092$ $\text{♩} = 170,000092$ $\text{♩} = 171,000092$

Cello

Clairinet in La

356 $\text{♩} = 174,000397$ $\text{♩} = 173,000397$

Piccolo

Flute 1 | Flauti 1

Oboe

Bassoon 1 | Fagotti 1

Trombone 1 | Trombe 1

Timpani

Percussion

Bass

Cornet 1 | Corni 1

Trumpet | Trompet

Ist Violin

Cello

Clairinet in La

358 $\text{♩} = 174,000397$ $\text{♩} = 180,000397$ $\text{♩} = 181,000397$ $\text{♩} = 183,000397$

Piccolo

Flute 1 | Flauti 1

Oboe

Bassoon 1 | Fagotti 1

Trombone 1 | Trombe 1

Timpani

Percussion

Bass

Cornet 1 | Corni 1

Trumpet | Trompet

Ist Violin

Cello

Clairinet in La

360 $\text{♩} = 183850082850060000003541872000351000$

Piccolo
Flute 1 | Flauti 1
Oboe
Bassoon 1 | Fagotti 1
Trombone 1 | Trombe 1
Timpani
Bass
Cornet 1 | Corni 1
Trumpet | Trumpet
Ist Violin
Cello
Clairinet in La

363

Piccolo
Flute 1 | Flauti 1
Oboe
Bassoon 1 | Fagotti 1
Trombone 1 | Trombe 1
Timpani
Percussion
Bass
Cornet 1 | Corni 1
Trumpet | Trumpet
Ist Violin
Cello
Clairinet in La

366

Piccolo

Flute 1 | Flauti 1

Oboe

Bassoon 1 | Fagotti 1

Trombone 1 | Trombe 1

Timpani

Percussion

Bass

Cornet 1 | Corni 1

Trumpet | Trumpet

1st Violin

2nd Violin

Viola

Cello

Clairinet in La

371

Piccolo

Flute 1 | Flauti 1

Oboe

Bassoon 1 | Fagotti 1

Trombone 1 | Trombe 1

Timpani

Percussion

Bass

Cornet 1 | Corni 1

Trumpet | Trumpet

1st Violin

2nd Violin

Viola

Cello

Clairinet in La

375

Piccolo

Flute 1 | Flauti 1

Oboe

Trombone 1 | Trombe 1

Trumpet | Trumpet

1st Violin

$\text{♩} = 186,000366$

378

Piccolo

Flute 1 | Flauti 1

Oboe

Bassoon 1 | Fagotti 1

Trombone 1 | Trombe 1

Timpani

Percussion

Cello Pizzicato

Cornet 1 | Corni 1

Trumpet | Trumpet

Ist Violin

♩ = 186,0003185, ♩ = 180,000183, ♩ = 173,000397, ♩ = 170,000092, ♩ = 181,000397, ♩ = 180,000183, ♩ = 173,000397, ♩ = 170,000107, ♩ = 169,000275, ♩ = 174,000290, ♩ = 175,000076, ♩ = 172,000107, ♩ = 170,000092

381

Flute 1 | Flauti 1

Clairnet

Bassoon 1 | Fagotti 1

Bells

Cello Pizzicato

Ist Violin

♩ = 186,0003185

$\text{♩} = 250,000000 \text{ } \text{♩} = 104,000015$

390

Flute 1 | Flauti 1

Oboe

Clairent

Bassoon 1 | Fagotti 1

Bells

Cello Pizzicato

Bass Pizzicato

Cornet 1 | Corni 1

1st Violin

2nd Violin

Cello

398

Oboe

Clairent

Bass Pizzicato

Cornet 1 | Corni 1

1st Violin

2nd Violin

Cello

404

Oboe

Bass Pizzicato

Cornet 1 | Corni 1

1st Violin

2nd Violin

Cello

410

Flute 1 | Flauti 1

Oboe

Timpani

Bells

Harp 1

Cello Pizzicato

Bass Pizzicato

Cornet 1 | Corni 1

1st Violin

2nd Violin

413

Flute 1 | Flauti 1

Oboe

Clairent

Timpani

Bells

Harp 1

Bass Pizzicato

Cornet 1 | Corni 1

1st Violin

2nd Violin

Cello

418

Oboe
Clairnet
Bass Pizzicato
Cornet 1 | Corni 1
Trumpet | Trumpet
1st Violin
2nd Violin
Cello

424

Oboe
Bass Pizzicato
Cornet 1 | Corni 1
Trumpet | Trumpet
1st Violin
2nd Violin
Cello

430

Flute 1 | Flauti 1
Oboe
Timpani
Bells
Harp 1
Cello Pizzicato
Bass Pizzicato
Cornet 1 | Corni 1
1st Violin
2nd Violin

432 $\text{♩} = 98,000015$ $\text{♩} = 88,000023$

Flute 1 | Flauti 1

Clairent

Timpani

Bells

Harp 1

Cello Pizzicato

Bass Pizzicato

Cornet 1 | Corni 1

Solo Viola

Cello

$\text{♩} = 98,000015$ $\text{♩} = 88,000023$

435 $\text{♩} = 88,000023$ $\text{♩} = 88,000023$

Clairent

Bass Pizzicato

Solo Viola

Cello

$\text{♩} = 88,000023$ $\text{♩} = 88,000023$

441 $\text{♩} = 106,000137$ $\text{♩} = 110,000150$ $\text{♩} = 110,000150$

Flute 1 | Flauti 1

Clairent

Timpani

Harp 1

Bass

Cello Pizzicato

Bass Pizzicato

Cornet 1 | Corni 1

Solo Viola

Cello

$\text{♩} = 106,000137$ $\text{♩} = 110,000150$ $\text{♩} = 110,000150$

444

Flute 1 | Flauti 1

Bass Pizzicato

Solo Viola

Cello

♩ = 97,000107

450

Flute 1 | Flauti 1

Clairent

Timpani

Bells

Harp 1

Bass

Cello Pizzicato

Bass Pizzicato

Cornet 1 | Corni 1

Solo Viola

Cello

♩ = 97,000107

453

Flute 1 | Flauti 1

Clairent

Timpani

Harp 1

Bass Pizzicato

Cornet 1 | Corni 1

Solo Viola

Cello

455

Flute 1 | Flauti 1

Clairent

Timpani

Harp 1

Cello Pizzicato

Bass Pizzicato

Cornet 1 | Corni 1

1st Violin

2nd Violin

Piccolo

Mozart - Night On Bald1

♩ = 190,000290

5

8

11

14

27

3

33

36

♩ = 113,0000190,000092

4

3

3

42

3

3

3

3

46

12

61

64

6

Piccolo

71

76

100

105

116

119

122

134

♩ = 164,000290

149

150

151

6 6 6 6

152

6 6 6

155

17

175

22

200

205

211

213

216

219

$\text{♩} = 185,000383$

11 17

Piccolo

250  **3**

257 ♩ = 200,000000 **4**

263

265

268

271 **11**

285

289

293

297

301

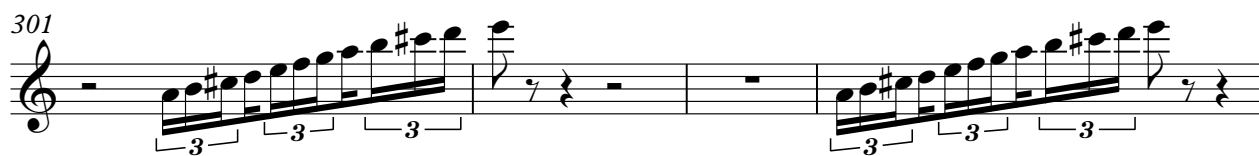

305

309

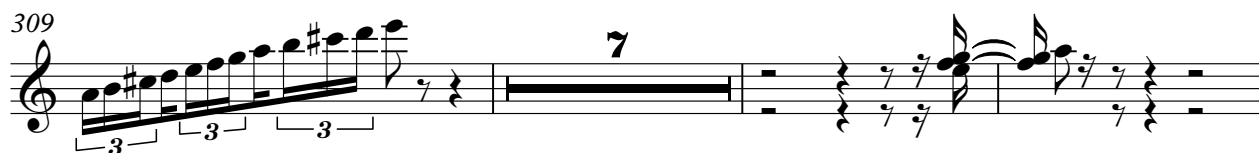

319

322

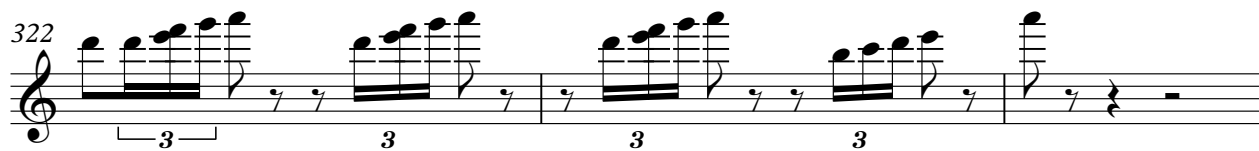

325

337

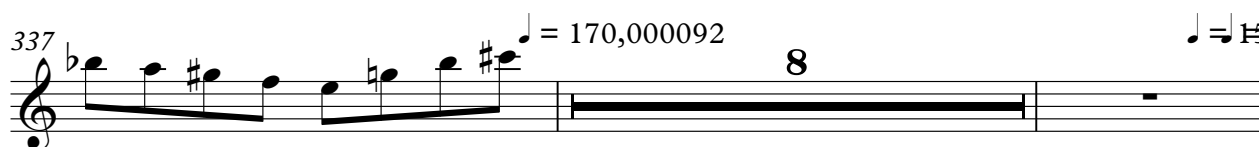

347

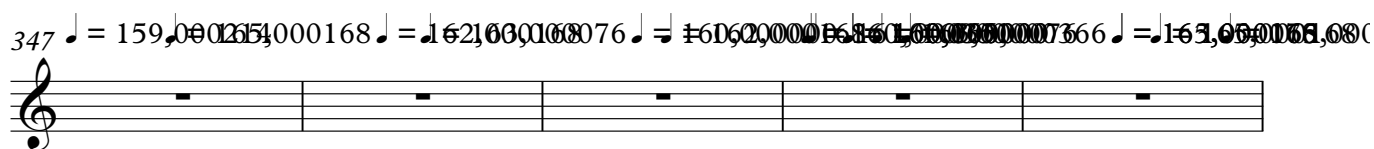

6

Picc.

♩ = 165,000168 ♩ = 167,000198 ♩ = 168,000397

352

♩ = 172,000107

353

♩ = 167,000198 ♩ = 168,000397 ♩ = 167,000198 ♩ = 168,000397 ♩ = 171,000092

354

♩ = 169,000275 ♩ = 170,000092 ♩ = 170,000092 ♩ = 171,000092

355

♩ = 171,000092 ♩ = 172,000107 ♩ = 173,000397 ♩ = 173,000397

356

♩ = 174,000291 ♩ = 175,000670 ♩ = 176,000046 ♩ = 176,000046 ♩ = 177,000003 ♩ = 177,000830 ♩ = 178,000291

358

♩ = 180,000180 ♩ = 181,000180 ♩ = 181,000397 ♩ = 182,000180 ♩ = 182,000180 ♩ = 182,000180 ♩ = 182,000180 ♩ = 182,000180

359

2

363

367

Piccolo 7

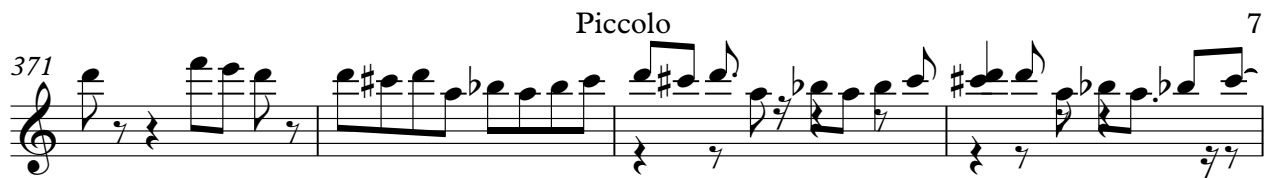

375 = 186,00

378 = 186,000000 = 250,000000

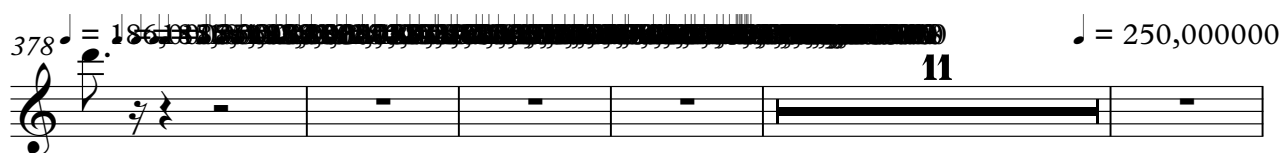

= 104,000015 = 98,000045 = 88,000023 = 88,000000 = 88,000000

394 38 5

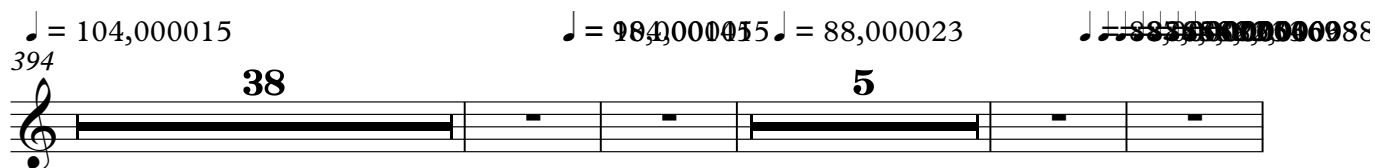

441 = 106,000137 = 97,000107

Flute 1 | Flauti 1

Mozart - Night On Bald1

♩ = 190,000290

33

35

41

45

48

50

52

54

56

58

61 Flute 1 | Flauti 1 3

64

67

72

81

94

98

101

106

110

114

118

120

131

134

140

143

146

149

150

151

152

155

168

172

177

181

185

188

190

192

194

196

199

202

207

212

215

218

224

230

243

249

252

Flute 1 | Flauti 1

261

263

265

267

269

271

273

275

277

279

Flute 1 | Flauti 1

281

284

288

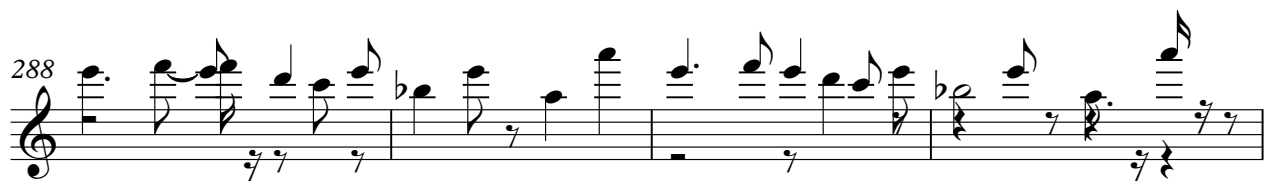

292

296

299

303

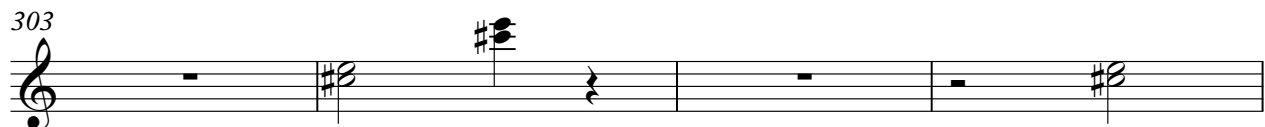

307

Flute | Flauti 1

314

318

322

325

329

335 $\text{♩} = 170,000092$

342

345 $\text{♩} = 157580024$

$\text{♩} = 159,00024 \quad \text{♩} = 165,000168 \quad \text{♩} = 162,000168 \quad \text{♩} = 163,000076 \quad \text{♩} = 160,000092 \quad \text{♩} = 160,000092$
 347

$\text{♩} = 163,000168 \quad \text{♩} = 165,000168 \quad \text{♩} = 167,000198 \quad \text{♩} = 168,000397$
 351

Flute 1 | Flauti 1

353 $\text{♩} = 172,000107$

354 $\text{♩} = 167,000198$ $\text{♩} = 168,000307$ $\text{♩} = 167,000198$ $\text{♩} = 168,000397$ $\text{♩} = 171,000092$

355 $\text{♩} = 169,000275$ $\text{♩} = 170,000092$ $\text{♩} = 170,000092$ $\text{♩} = 171,000092$

356 $\text{♩} = 171,000092$ $\text{♩} = 172,000107$ $\text{♩} = 172,000107$ $\text{♩} = 173,000397$ $\text{♩} = 173,000397$

357 $\text{♩} = 173,000397$

358 $\text{♩} = 174,000290$ $\text{♩} = 175,000670$ $\text{♩} = 176,000046$ $\text{♩} = 176,000046$ $\text{♩} = 177,000003$ $\text{♩} = 177,000830$ $\text{♩} = 178,000299$

359 $\text{♩} = 180,000000$ $\text{♩} = 180,000000$ $\text{♩} = 181,000397$ $\text{♩} = 182,000000$ $\text{♩} = 182,000000$ $\text{♩} = 183,000000$ $\text{♩} = 183,000000$ $\text{♩} = 184,000000$ $\text{♩} = 184,000000$ $\text{♩} = 185,000000$ $\text{♩} = 185,000000$ $\text{♩} = 186,000000$ $\text{♩} = 186,000000$ $\text{♩} = 187,000000$ $\text{♩} = 187,000000$ $\text{♩} = 188,000000$ $\text{♩} = 188,000000$ $\text{♩} = 189,000000$ $\text{♩} = 189,000000$ $\text{♩} = 190,000000$ $\text{♩} = 190,000000$

362

Hute 1 | Flauti 1

366

370

374

377

380

387

410

433

444

447

♩ = 65,000069

Flute 1 | Flauti 1

13

452

3

Mozart - Night On Bald1

Oboe

♩ = 190,000290

3

7

10

13

15

17

19

21

23

25

2

29

33

36

$\text{♩} = 113$

42

46

49

51

53

55

57

59

63

66

70

74

83

88

95

99

103

107

8

118

122

126

130

♩ = 164,000

135

2

139

142

144

147

149

151

153

158

173

180

183

187

189

191

193

195

198

201

205

211

214

217

222

226

230

235

243

248

252

255

261

264

267

269

271

273

275

277

279

281

284

288

292

296

299

304

310

314

319

322

V.S.

325

329

335

340

342

344

346

349

352

353

Oboe

354 $\text{♩} = 167,000198$ $\text{♩} = 168,000397$ $\text{♩} = 167,000198$ $\text{♩} = 168,000397$ $\text{♩} = 171,000092$

355 $\text{♩} = 169,000275$ $\text{♩} = 170,000092$ $\text{♩} = 170,000092$ $\text{♩} = 171,000092$

356 $\text{♩} = 171,000092$ $\text{♩} = 172,000107$ $\text{♩} = 172,000107$ $\text{♩} = 173,000397$ $\text{♩} = 173,000397$

357

358 $\text{♩} = 174,000290$ $\text{♩} = 175,000076$ $\text{♩} = 176,000400$ $\text{♩} = 177,000300$ $\text{♩} = 178,000351$ $\text{♩} = 178,000351$

359 $\text{♩} = 180,000000$ $\text{♩} = 181,000000$ $\text{♩} = 182,000000$ $\text{♩} = 183,000000$ $\text{♩} = 184,000000$ $\text{♩} = 185,000000$ $\text{♩} = 186,000000$ $\text{♩} = 187,000000$ $\text{♩} = 188,000000$ $\text{♩} = 189,000000$ $\text{♩} = 190,000000$

362

366

370

374

V.S.

12

♩ = 186,000000

377

♩ = 250,000000 ♩ = 104,000015

381

11

398

3

408

3

417

423

3

♩ = 98,000000

433

♩ = 104,000015 ♩ = 88,000023

♩ = 88,000000000 ♩ = 88,0000137

5

443

♩ = 75,0000000 ♩ = 97,000107

7 **9**

Clairnet

Mozart - Night On Bald1

♩ = 190,000290

5

8

13

15

18

21

24

28

31

34

♩ = 113,0000900

V.S.

37 $\text{♩} = 190,000290$

4 2

46

49

51

53

55

57

59

63

66

Clairent

69

73

77

92

96

99

103

108

114

118

122

126

131

134

$\text{♩} = 164,000290$

137

140

$\text{♩} = 155,000290$

3

146

$\text{♩} = 160,000290$

149

151

153

158 **17** **43** **22**

241

245

250

254 $\text{♩} = 200,000000$ **3**

261

263

265

267

269

272

275

278

280

282

286

291

295

299

304

311 

316 

321 

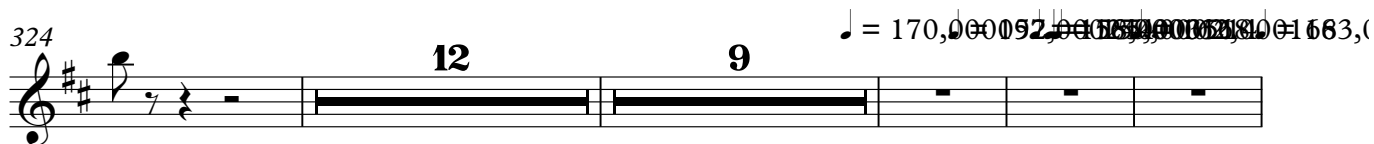
324 

349 

359 

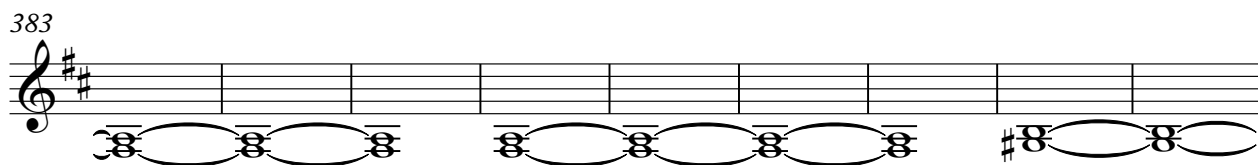
383 

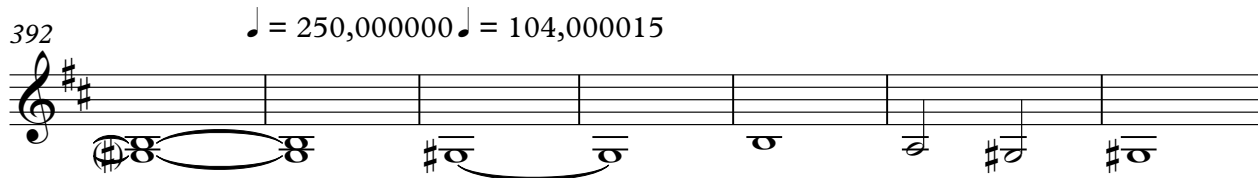
392 

399 

Clairent

414

422

$\text{♩} = 98,000025 = 88,000023$

9

435

439

$\text{♩} = 88,0000137$

7

450

$\text{♩} = 97,000107$

455

3

8

Bassoon 1 | Fagotti 1

Mozart - Night On Bald1

♩ = 190,000290

5

11

19

26

32

♩ = 113,000000000

37

♩ = 190,000290

46

54

59

65

67

71

77

86

90

96

101

107

112

114

116

120

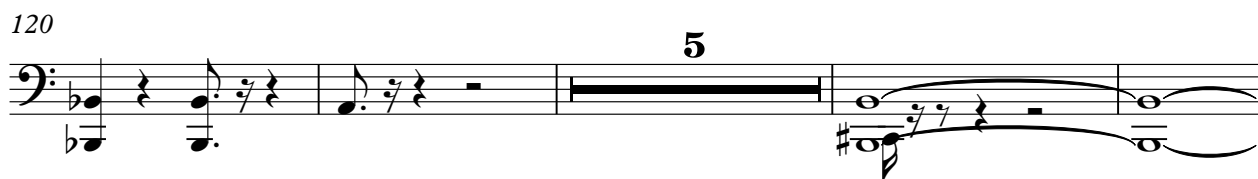

129

135

138

142

147

152

155

167

174

182

188

193

197

200

204

211

217

222

228

233

241

247

252

256

264

268

272

279

285

292

297

302

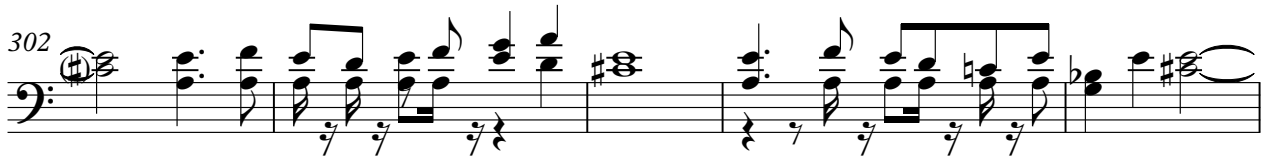

307

312

317

323

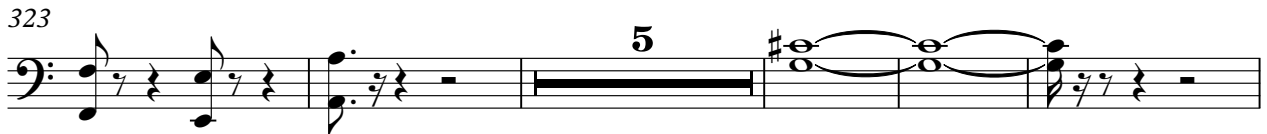

371

381

390

434

443

Trombone 2 | Trombe 2

Mozart - Night On Bald1

♩ = 190,000290 **35** **25**

65 **12** ♩ = 168,000

82 **16** **17**

118 **9**

131 ♩ = 164,000290 **6**

141

148 ♩ = 200,000000 **22**

175 **36**

215

218 **11**

231

236

251

256

262

266

273

280

300

306

318

322

335

348

358

382

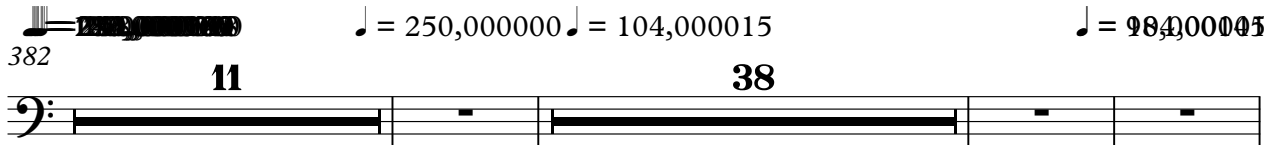

434

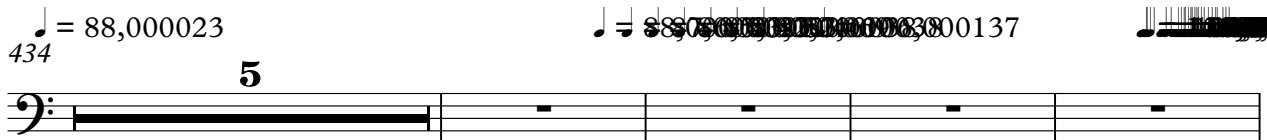

443

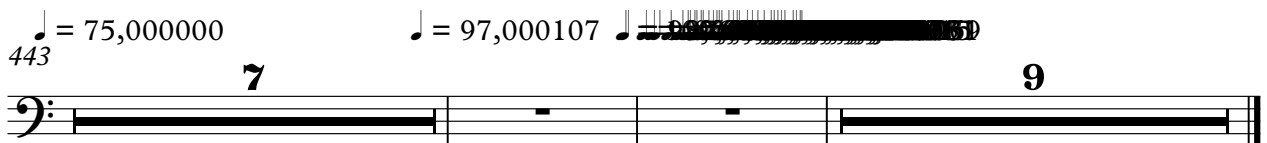

Trombone 1 | Trombe 1

Mozart - Night On Bald1

♩ = 190,000290

14

21

27

♩ = 113,000000292

8 **13**

52

59

71

3 **6** **16**

99

105

8

118

125

♩ = 164,000290

131

6

141

147

153

158

17 36

214

220

11

235

240

10

♩ = 200,000000

254

258

262

267

275

282

302

308

320

325

330

334 $\text{♩} = 170,00092$

344 $\text{♩} = 157,000000$ $\text{♩} = 162,000000$ $\text{♩} = 162,000000$

350 $\text{♩} = 169,000000$ $\text{♩} = 173,000397$ $\text{♩} = 174,000000$

355 $\text{♩} = 169,000000$ $\text{♩} = 173,000397$ $\text{♩} = 174,000000$

359 $\text{♩} = 169,000000$ $\text{♩} = 173,000397$ $\text{♩} = 174,000000$

364 $\text{♩} = 169,000000$ $\text{♩} = 173,000397$ $\text{♩} = 174,000000$

369 $\text{♩} = 169,000000$ $\text{♩} = 173,000397$ $\text{♩} = 174,000000$

375 $\text{♩} = 169,000000$ $\text{♩} = 173,000397$ $\text{♩} = 174,000000$

382 $\text{♩} = 250,000000$ $\text{♩} = 104,000015$ $\text{♩} = 98,000015$

434 $\text{♩} = 88,000023$ $\text{♩} = 88,000000$ $\text{♩} = 88,000000$

♩ = 75,000000
443

Trombone 1
♩ = 97,000107

5

7 9

Mozart - Night On Bald1

Timpani

♩ = 190,000290

4

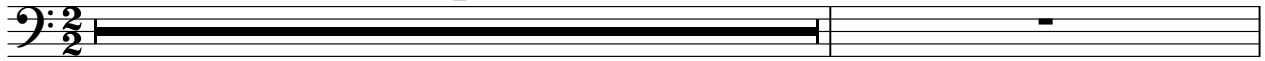

6

7

10

11

13

10

24

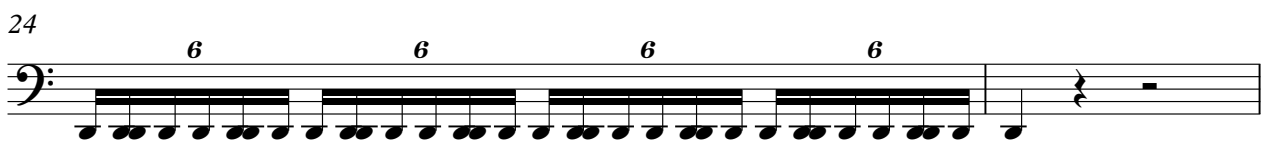

26

28

30

V.S.

Timpani

♩ = 113,000,000

32

3

3

3

2

37

♩ = 170,000,000

4

6

6

6

6

42

6

6

6

6

45

6

6

6

6

46

6

6

6

6

48

14

3

3

3

3

63

3

3

3

3

64

3

3

3

3

65

3

3

3

3

66

3

3

3

3

Timpani

67

71

77

98

104

114

118

127

128

131

135

139

143

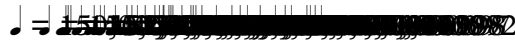

147

150

152

154

156

17

175

31

3

Timpani

210

3 3 3 2

214

3 3 3 3 3 3

♩ = 185,000187

219

31 6 6

♩ = 200,000000

263

3 3 3 3 3 3 3

265

3 3 3

268

3 3 3 10

280

3 3 3 3 3 3 3

282

14

298

3 3 3

300

2

Timpani

354 $\text{♩} = 167,000198 \text{ } \text{♩} = 168,000198 \text{ } \text{♩} = 171,0002275176,0000092 \text{ } \text{♩} = 171,000092$

356 $\text{♩} = 171,000092 \text{ } \text{♩} = 172,0001070172,0001,000397 \text{ } \text{♩} = 173,000397$

357

358 $\text{♩} = 174,000290 \text{ } \text{♩} = 175,000076 \text{ } \text{♩} = 176,000400 \text{ } \text{♩} = 177,0003100031 \text{ } \text{♩} = 178,000351 \text{ } \text{♩} = 178,00032$

359 $\text{♩} = 180,000183,000180,000183,000397 \text{ } \text{♩} = 182,000183,000182,000183,000473 \text{ } \text{♩} = 183,000$

360 $\text{♩} = 185,000183 \text{ } \text{♩} = 183,000183,00035200,000000$

362

365

368

371 $\text{♩} = 186,000$

4

Percussion

Mozart - Night On Bald1

♩ = 190,000290

12

16

20

24

6

36

♩ = 113,00000092

11

50

54

58

19

81

16 **17**

118

9

2

Percussion

♩ = 164,000290

♩ = 150,000

131

9

145

2

153

17 2

177

186

193

2 2

203

211

217

11

234

16 2 2

Percussion

257 ♩ = 200,000,000
6

270

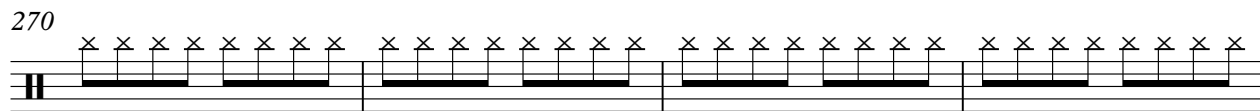

274

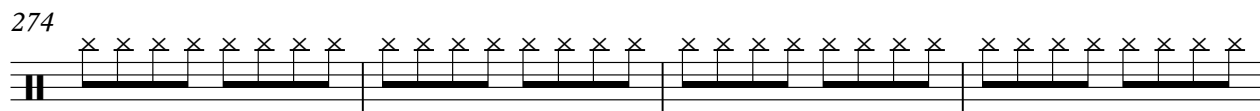

278

282

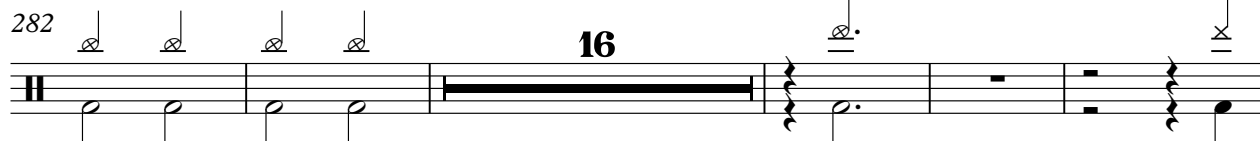

303

319

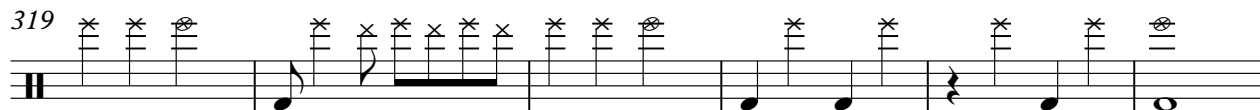

325

♩ = 170,000

338

♩ = 175,000, 182,000, 190,000, 200,000, 210,000, 220,000, 230,000, 240,000, 250,000, 260,000, 270,000, 280,000, 290,000, 300,000, 310,000, 320,000, 330,000, 340,000, 350,000, 360,000, 370,000, 380,000, 390,000, 400,000

4

Percussion

352

358

368

♩ = 186,000

378

♩ = 250,000000

394

♩ = 104,000015

441

♩ = 106,000137

Mozart - Night On Bald1

Bells

1	35	$\text{♪} = 190,000290$	35, 44
2	82	$\text{♪} = 164,000290$	16, 36, 10
3	145	$\text{♪} = 168,000$	2, 27, 43
4	219	$\text{♪} = 185,000387$, $\text{♪} = 200,000000$	31, 6, 80
5	337	$\text{♪} = 170,000192$, $\text{♪} = 185,0000718$, $\text{♪} = 163,000000000$, $\text{♪} = 100,000000000$, $\text{♪} = 60,000000000$, $\text{♪} = 108,0001$	9
6	353	$\text{♪} = 172,000167$, $\text{♪} = 167,000000000$, $\text{♪} = 135,000000000$, $\text{♪} = 150,000000000$, $\text{♪} = 170,000000000$, $\text{♪} = 186,000$	2, 17
7	378	$\text{♪} = 180,000000000$	
8	387	$\text{♪} = 250,00000,000015$	16
9	410	$\text{♪} = 98,000$	16
10	433	$\text{♪} = 104,000015$, $\text{♪} = 88,000023$, $\text{♪} = 28,000000000$, $\text{♪} = 80137$	5

2

♩ = 75,000000
443

♩ = 97,000107 Bells

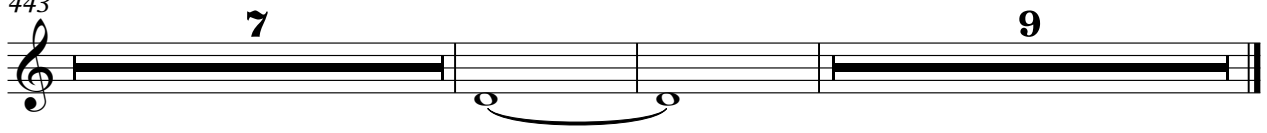

410

412

414

16

16

431

♩ = 98,000:

433

♩ = 104,000015

♩ = 88,000023

~~♩ = 88,000023~~

~~♩ = 88,000023~~

~~♩ = 88,000023~~

5

441

♩ = 106,000137

~~♩ = 106,000137~~

7

7

450 ♩ = 97,000107

Harp 1

3

2

2

454

456

4

Mozart - Night On Bald1

Bass

♩ = 190,000290

3

7

11

2

19

3

24

3

30

♩ = 113,070000

♩ = 190,000290

2

42

45

2

50

57

62

70

76

95

99

105

111

115

121

9

133

$\text{♩} = 164,000290$

9 2

147

151

154

3 3 3

158

17 20

198

204

210

214

218

222

225

229

232

235

241

245

248

251

254

♩ = 200,000000

258

267

273

281

285

289

292

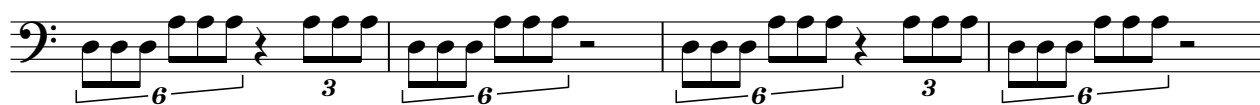

296

301

304

308

317

325

♩ = 170,000

338

♩ = 175,000 105 110 114 118 122 126 130 134 138 142 146 150 154 158 162 166 170 174 178 182 186 190 194 198 202 206 210 214 218 222 226 230 234 238 242 246 250 254 258 262 266 270 274 278 282 286 290 294 298 302 306 310 314 318 322 326 330 334 338 342 346 350 354 358 362 366 370 374 378 382 386 390 394 398 402 406 410 414 418 422 426 430 434 438 442 446 450 454 458 462 466 470 474 478 482 486 490 494 498 502 506 510 514 518 522 526 530 534 538 542 546 550 554 558 562 566 570 574 578 582 586 590 594 598 602 606 610 614 618 622 626 630 634 638 642 646 650 654 658 662 666 670 674 678 682 686 690 694 698 702 706 710 714 718 722 726 730 734 738 742 746 750 754 758 762 766 770 774 778 782 786 790 794 798 802 806 810 814 818 822 826 830 834 838 842 846 850 854 858 862 866 870 874 878 882 886 890 894 898 902 906 910 914 918 922 926 930 934 938 942 946 950 954 958 962 966 970 974 978 982 986 990 994 998

352

♩ = 165,000 160 165 170 175 180 185 190 195 200 205 210 215 220 225 230 235 240 245 250 255 260 265 270 275 280 285 290 295 300 305 310 315 320 325 330 335 340 345 350 355 360 365 370 375 380 385 390 395 400 405 410 415 420 425 430 435 440 445 450 455 460 465 470 475 480 485 490 495 500 505 510 515 520 525 530 535 540 545 550 555 560 565 570 575 580 585 590 595 600 605 610 615 620 625 630 635 640 645 650 655 660 665 670 675 680 685 690 695 700 705 710 715 720 725 730 735 740 745 750 755 760 765 770 775 780 785 790 795 800 805 810 815 820 825 830 835 840 845 850 855 860 865 870 875 880 885 890 895 900 905 910 915 920 925 930 935 940 945 950 955 960 965 970 975 980 985 990 995

356

♩ = 171,000 166 171 176 181 186 191 196 201 206 211 216 221 226 231 236 241 246 251 256 261 266 271 276 281 286 291 296 301 306 311 316 321 326 331 336 341 346 351 356 361 366 371 376 381 386 391 396 401 406 411 416 421 426 431 436 441 446 451 456 461 466 471 476 481 486 491 496 501 506 511 516 521 526 531 536 541 546 551 556 561 566 571 576 581 586 591 596 601 606 611 616 621 626 631 636 641 646 651 656 661 666 671 676 681 686 691 696 701 706 711 716 721 726 731 736 741 746 751 756 761 766 771 776 781 786 791 796 801 806 811 816 821 826 831 836 841 846 851 856 861 866 871 876 881 886 891 896 901 906 911 916 921 926 931 936 941 946 951 956 961 966 971 976 981 986 991 996

360

♩ = 185,000 180 185 190 195 200 205 210 215 220 225 230 235 240 245 250 255 260 265 270 275 280 285 290 295 300 305 310 315 320 325 330 335 340 345 350 355 360 365 370 375 380 385 390 395 400 405 410 415 420 425 430 435 440 445 450 455 460 465 470 475 480 485 490 495 500 505 510 515 520 525 530 535 540 545 550 555 560 565 570 575 580 585 590 595 600 605 610 615 620 625 630 635 640 645 650 655 660 665 670 675 680 685 690 695 700 705 710 715 720 725 730 735 740 745 750 755 760 765 770 775 780 785 790 795 800 805 810 815 820 825 830 835 840 845 850 855 860 865 870 875 880 885 890 895 900 905 910 915 920 925 930 935 940 945 950 955 960 965 970 975 980 985 990 995

363

365

367

370

379

432

442

Mozart - Night On Bald1

1st Pizzicato

35 44

82 16 36 10

145 2 27 43

219 31 6 4

261 2

266 70 9

348 2

358 17

382 11 38

434 5

2

♩ = 75,000000

1st Pizzicato
♩ = 97,000107

443

7

9

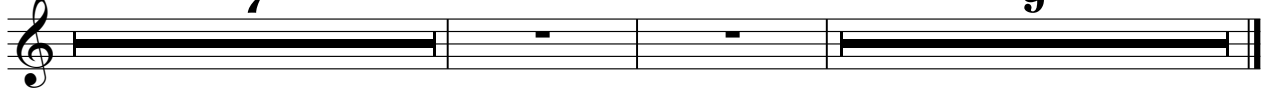

Mozart - Night On Bald1

2nd Pizzicato

$\text{♩} = 190,000290$

26

26

30

$\text{♩} = 113,0170,000092$

5

44

$\text{♩} = 168,000$

82

16

36

10

$\text{♩} = 164,000290$ $\text{♩} = 15$

145

2

27

2

178

181

184

33

31

250

6

80

9

$\text{♩} = 200,000000$ $\text{♩} = 170,000092,0001$

347

$\text{♩} = 159,660001168$ $\text{♩} = 162,660001168$ $\text{♩} = 163,660001168$ $\text{♩} = 164,660001168$ $\text{♩} = 165,660001168$ $\text{♩} = 166,660001168$ $\text{♩} = 167,660001168$ $\text{♩} = 168,660001168$ $\text{♩} = 169,660001168$ $\text{♩} = 170,660001168$ $\text{♩} = 171,660001168$ $\text{♩} = 172,660001168$ $\text{♩} = 173,660001168$ $\text{♩} = 174,660001168$ $\text{♩} = 175,660001168$ $\text{♩} = 176,660001168$ $\text{♩} = 177,660001168$ $\text{♩} = 178,660001168$ $\text{♩} = 179,660001168$ $\text{♩} = 180,660001168$

2

2nd Pizzicato

Viola Pizzicato

Mozart - Night On Bald1

♩ = 190,000290 ♩ = 115,0000002 ♩ = 168,000

35 44

82 16 36 10 ♩ = 164,000290 ♩ = 15

145 2 27 10

185

188

191

194 23 31 mf

250 6 80 9 ♩ = 200,000000 ♩ = 170,000052,0001

347 ♩ = 159,6600001 ♩ = 162,6000000 ♩ = 165,6000000 ♩ = 168,6000000 ♩ = 171,6000000 ♩ = 174,6000000 ♩ = 177,6000000 ♩ = 180,6000000 ♩ = 183,6000000 ♩ = 186,6000000 ♩ = 189,6000000 ♩ = 192,6000000 ♩ = 195,6000000 ♩ = 198,6000000 ♩ = 201,6000000

2 **Viola Pizzicato**

356

2 17

381

11 38

$\text{♩} = 250,000000$ $\text{♩} = 104,000015$ $\text{♩} = 98,000015$

434

5

$\text{♩} = 88,000023$ $\text{♩} = 88,000023$ $\text{♩} = 88,000023$

443

7 9

$\text{♩} = 75,000000$ $\text{♩} = 97,000107$ $\text{♩} = 97,000107$

Cello Pizzicato

Mozart - Night On Bald1

♩ = 190,000290 ♩ = 113,0100,000092 ♩ = 168,000

35 44

82 9

94 3 36 10

144 2 18

168

173 2

179

183

187

190

V.S.

Cello Pizzicato

193 **23**

219 ♩ = 185,000387 **31** **6** ♩ = 200,000000 **4**

261 **2**

266 **70** **9** ♩ = 170,000092 = 158

347 **2** **17**

356 **2** **17**

381 **16** **17** ♩ = 250,000000

388 **16** **17** ♩ = 104,000015

394 **5** ♩ = 104,000015 ♩ = 88,000023 **5** **5**

430 ♩ = 88,000023 **5** **5**

Cello Pizzicato

441 ♩ = 106,000137

♩ = 97,000107

451 ♩ = 106,000137

Bass Pizzicato

Mozart - Night On Bald1

Bass Pizzicato

166

171

185

188

191

194

23

31

250

6

4

♩ = 200,000000

262

2

267

70

♩ = 170,000092

340

Cornet 1 | Corni 1

Mozart - Night On Bald1

♩ = 190,000290

5

12

10

3

26

♩ = 190,000290

9

4

43

10

59

3

6

68

72

77

14

Cornet 1 | Corni 1

97

101

105

113

117

121

131

♩ = 164,000

135

144

152

157

3

162

3

169

2

177

8

184

7

196

6

201

6

207

6

214

2

221

225

230

234

237

250

254

258

269

277

284

295

301

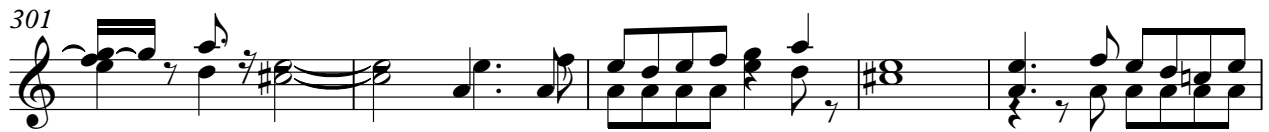

306

314

319

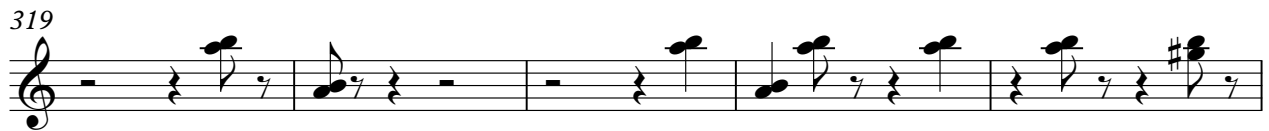

324

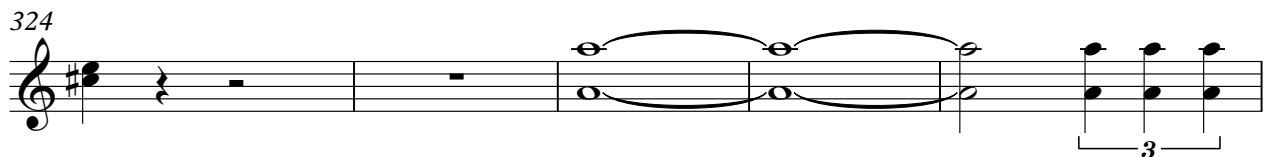

329

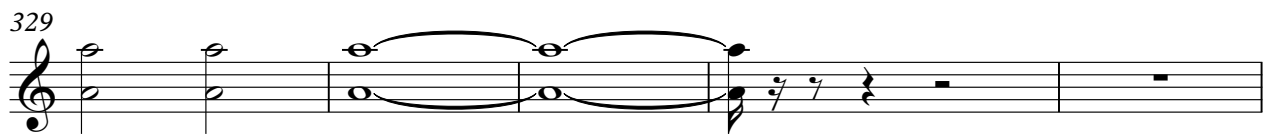

334

340

349

356

362

368

373

393

401

410

419

427

♩ = 98,000 15 ♩ = 88,000 23 ♩ = 88,000

440

♩ = 97,000 107 ♩ = 88,000 137 ♩ = 97,000 107

453

457

Trumpet | Trumpet

Mozart - Night On Bald1

♩ = 190,000290

26 2

34

♩ = 168,000

43

82

16 18

119

125

3 4

134

♩ = 164,000200

10 2 5

153

3 3 3 3

157

3 3

161

3 3

164

9 21

196

203

210

219 $\downarrow = 183,000183$

241

245

250

257 $\downarrow = 200,000000$

262

270

272

274

277

280

283

293

300

321

330

336

Trumpet | Trumpet

348 $\text{♩} = 162,000,000$ $\text{♩} = 160,000,000$ $\text{♩} = 165,000,000$ $\text{♩} = 158,000,000$

354 $\text{♩} = 162,000,000$ $\text{♩} = 160,000,000$ $\text{♩} = 165,000,000$ $\text{♩} = 158,000,000$

360 $\text{♩} = 185,000,000$ $\text{♩} = 180,000,000$ $\text{♩} = 185,000,000$ $\text{♩} = 180,000,000$

363 $\text{♩} = 185,000,000$ $\text{♩} = 180,000,000$ $\text{♩} = 185,000,000$ $\text{♩} = 180,000,000$

366 $\text{♩} = 185,000,000$ $\text{♩} = 180,000,000$ $\text{♩} = 185,000,000$ $\text{♩} = 180,000,000$

369 $\text{♩} = 185,000,000$ $\text{♩} = 180,000,000$ $\text{♩} = 185,000,000$ $\text{♩} = 180,000,000$

375 $\text{♩} = 185,000,000$ $\text{♩} = 180,000,000$ $\text{♩} = 185,000,000$ $\text{♩} = 180,000,000$

382 $\text{♩} = 250,000,000$ $\text{♩} = 104,000,015$

11 **28**

425 $\text{♩} = 984,000,015$

2

434 $\text{♩} = 88,000,023$ $\text{♩} = 88,000,038$ $\text{♩} = 88,000,0137$

5

443 $\text{♩} = 75,000000$ **7** **9** 5

Trumpet $\text{♩} = 97,000107$ Trumpet

Mozart - Night On Bald1

Solo Viola

2

Solo Viola

443 ♩ = 75,000000

450 ♩ = 97,000107

1st Violin

Mozart - Night On Bald1

♩ = 190,000290

V.S.

2
26

1st Violin

29

33

37

39

41

43

45

47

49

$\text{♩} = 123,000,000$

$\text{♩} = 120,000,000$

1st Violin

51

53

55

58

61

65

69

73

77

89

94

98

101

105

109

113

116

121

123

125

127

129

131

134

$\text{♩} = 164,000290$

6

142

144

$\text{♩} = 150,000000$

146

$\text{♩} = 150,000000$

149

151

153

6 6 3 3

6

1st Violin

158

167

169

171

175

179

181

183

185

1st Violin

188

191

194

197

200

203

206

209

212

215

Violin

218

222

227

231

233

236

243

247

250

254

263

267

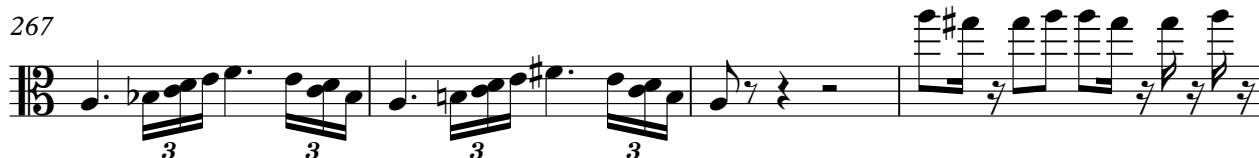

271

274

277

280

283

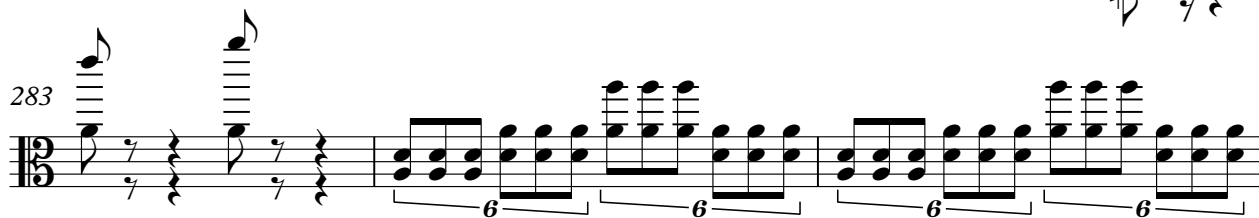

286

289

292

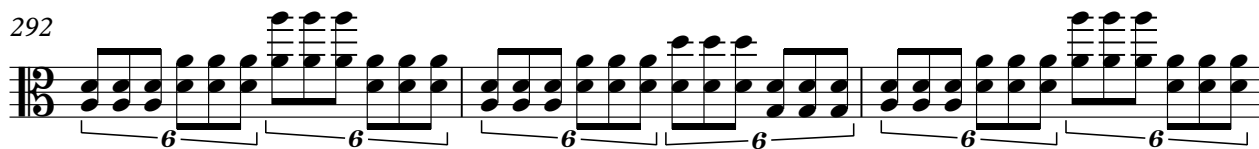

V.S.

295

298

301

304

307

311

315

317

321

324

1st Violin

326

328

330

332

334

337

345

347

350

353

V.S.

1st Violin

356 $\text{♩} = 171$ $\text{♩} = 171$

360 $\text{♩} = 186$

363

366

369

372

374

376 $\text{♩} = 186$

378 $\text{♩} = 186$ $\text{♩} = 171$

380 $\text{♩} = 171$

1st Violin

383 **10**

396

399

403

407

411 **3**

417

421

424

427

14

1st Violin

431

♩ = 98,000015 ♩ = 88,000023

~~88,000000 000000 137~~

5

443 ♩ = 75,000000

♩ = 97,000107

~~88,000000 000000~~

7

4

456

2nd Violin

Mozart - Night On Bald1

♩ = 190,000290

6 6 6 6 6 6

5

6 6

8

6 6 6 6

11

6 6

14

16

19

21

23

25

6

♩ = 113,0970090000290

33

38

41

43

45

47

49

51

53

55

58

61

63

65

67

71

76

95

99

103

106

109

112

116

119

132

141

2nd Violin

5
♩ = 150,000

143

145

148

♩ = 200,000000

150

152

155

185

188

192

194

2nd Violin

211

214

217

221

227

232

235

243

247

250

2nd Violin

254

$\text{♩} = 200,000,000$

12

270

272

274

276

278

280

283

288

293

2nd Violin

298

3

303

3

307

3 3 6 6

311

6 6 6 6 6 6

314

6 6 6 6 6 6 21

337

7 ♩ = 170,000092

346

♩ = 157,000284 ♩ = 100351 ♩ = 159,000214 ♩ = 165,000168

348

♩ = 162,000168 ♩ = 163,000076 ♩ = 160,000102 ♩ = 162,000168 ♩ = 159,000100 ♩ = 162,000076 ♩ = 166,000076

351

2

359

8

371 

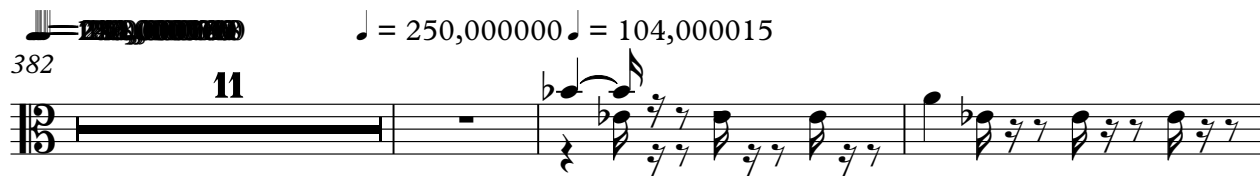

396 

400 

404 

408 

414 

417 

421 

425 

10

2nd Violin

♩ = 98,000015 ♩ = 88,000023

429

439

452

Viola

Mozart - Night On Bald1

♩ = 190,000290

3

7

3

10

3 3 3 3 2

17

3

24

3 4

31

33 ♩ = 113,0170,990

37 ♩ = 190,000290

2

3 3

42

45

3 3 3 3 2

50

57

62

64

66

70

75

81

93

96

100

103

107

113

115

118

122

135

143

147

154

161

164

173

175

177

232

235

252

255

♩ = 200,000000

270

273

276

279

281

285

289

293

300

304

308

312

320

325

337

348

358

370

Viola 7

379 $\text{♩} = 250,000000$ $\text{♩} = 104,000015$

11 **38**

432 $\text{♩} = 98,000015$ $\text{♩} = 88,000023$ $\text{♩} = 88,000015$ $\text{♩} = 88,0000137$

5

442 $\text{♩} = 97,000107$

7 **9**

Mozart - Night On Bald1

Cello

♩ = 190,000290

3

7

11

2

19

3

24

3

28

30

35

♩ = 190,000290

2

41

44

2

50

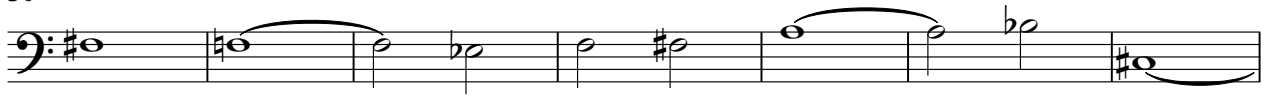

57

62

64

66

69

74

79

♩ = 168,000

82 ~~168,000~~ 244

84

86

88

91

97

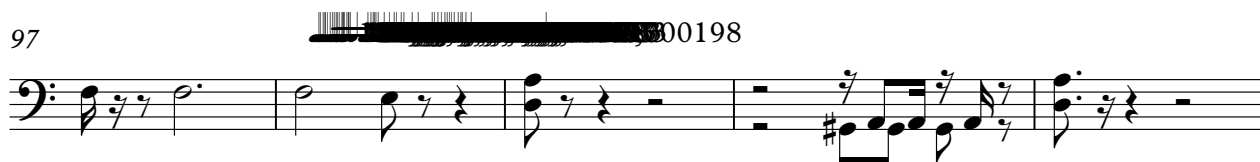

102

108

112

114

118

120

131

135

143

149

152

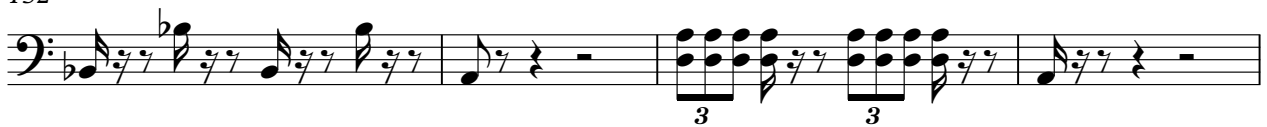

156

161

163

166

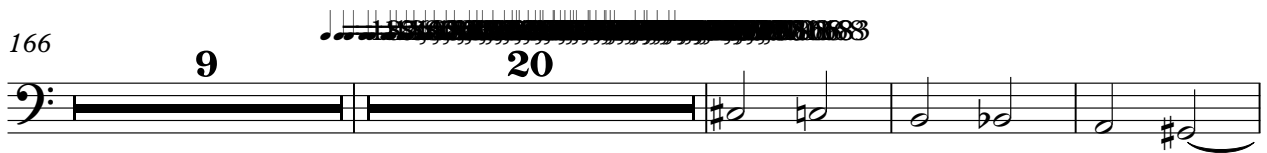

198

204

210

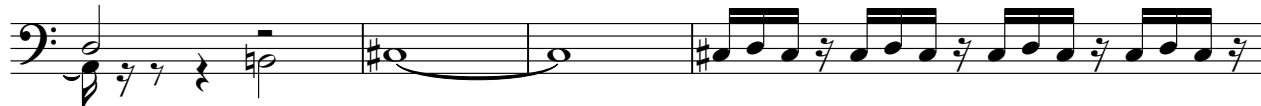

214

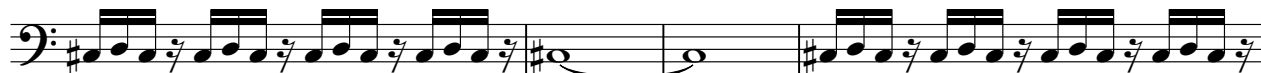

218

222

225

229

232

234

239

242

245

248

251

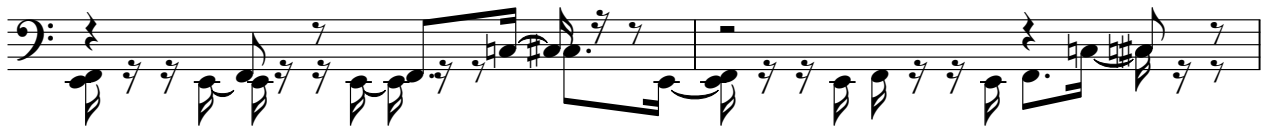

253

255

$\text{♩} = 200,000000$

258

267

273

281

285

288

291

294

297

302

305

361

363

365

367

370

379

397

406

418

426

10

Cello

434 ♩ = 88,000023

~~♩ = 88,000023~~ 137

443 ♩ = 75,000000

450 ♩ = 97,000010 ~~♩ = 97,000010~~ 559

Clairinet in La

Mozart - Night On Bald1

V.S.

196

199

201

205

211

214

217

222

226

231

Clairinet in La

236 **14** **6** **77** $\text{♩} = 200,000000$

334 $\text{♩} = 170,000$

338

340

342

345 $\text{♩} = 157,000000$ $\text{♩} = 158,000000$ $\text{♩} = 159,000000$ $\text{♩} = 160,000000$

348 $\text{♩} = 162,000168$ $\text{♩} = 163,000076$ $\text{♩} = 165,000168$ $\text{♩} = 166,000076$ $\text{♩} = 166,00036$

351 $\text{♩} = 163,000168$ $\text{♩} = 165,000168$ $\text{♩} = 167,000198$ $\text{♩} = 168,000397$

353 $\text{♩} = 172,000107$

354 $\text{♩} = 167,000198$ $\text{♩} = 168,000397$ $\text{♩} = 167,000198$ $\text{♩} = 171,000092$

V.S.

Clairinet in La

355 $\text{♩} = 169,000275$ $\text{♩} = 170,000092$ $\text{♩} = 170,000092$ $\text{♩} = 171,000092$

356 $\text{♩} = 171,000092$ $\text{♩} = 172,000,000$ $\text{♩} = 172,000,000$ $\text{♩} = 173,000397$

357 $\text{♩} = 174,000290$ $\text{♩} = 175,000076$ $\text{♩} = 176,000,000$ $\text{♩} = 177,000,000$ $\text{♩} = 178,00031$ $\text{♩} = 178,00031$

358 $\text{♩} = 180,000,000$ $\text{♩} = 182,000,000$ $\text{♩} = 182,000,000$ $\text{♩} = 183,000,000$ $\text{♩} = 183,000,000$ $\text{♩} = 183,000,000$ $\text{♩} = 183,000,000$

359 $\text{♩} = 186,000,000$ $\text{♩} = 187,000,000$ $\text{♩} = 187,000,000$ $\text{♩} = 187,000,000$ $\text{♩} = 187,000,000$ $\text{♩} = 187,000,000$ $\text{♩} = 187,000,000$

362

366

370 $\text{♩} = 188,000,000$ $\text{♩} = 188,000,000$ $\text{♩} = 188,000,000$ $\text{♩} = 188,000,000$ $\text{♩} = 188,000,000$ $\text{♩} = 188,000,000$ $\text{♩} = 188,000,000$

379 $\text{♩} = 250,000000$ $\text{♩} = 104,000015$

432 $\text{♩} = 184,000015$ $\text{♩} = 88,000023$ $\text{♩} = 88,000023$ $\text{♩} = 88,000023$ $\text{♩} = 88,000023$ $\text{♩} = 88,000023$ $\text{♩} = 88,000023$

Clairinet in La

442
