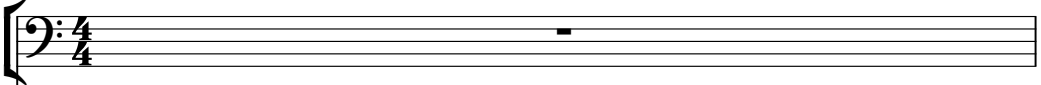
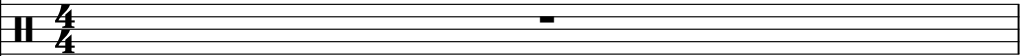

Billie Piper - Something Deep Inside

♩ = 104,999924

Timpani 

Percussion 

♩ = 104,999924

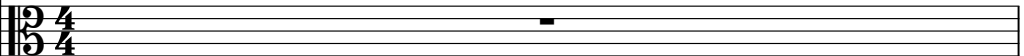
Viola 

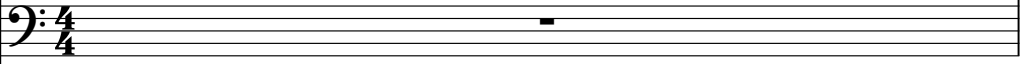
Violoncello 

Telephone 

2

Ob.

Timp.

Perc.

A.

FX 5

Vla.

Vc.

Solo

Tel.

Detailed description of the musical score: The score is for page 2 of a piece. It features eight staves. The Ob. staff has a whole rest. The Timp. staff has a series of eighth-note triplets. The Perc. staff has a rhythmic pattern with accents. The A. and FX 5 staves have whole rests. The Vla. and Vc. staves have complex melodic lines with triplets and a sextuplet. The Solo staff has a whole rest. The Tel. staff has a descending eighth-note line with triplets.

4

Ob.

A.

FX 5

Vla.

Vc.

Solo

Tel.

8

Ob.

Timp.

E. Bass

A.

FX 5

Vla.

Vc.

Solo

Tel.

9

Ob.

Timp.

E. Bass

A.

Orch. Hit

FX 5

Vla.

Vc.

Solo

Tel.

10

Ob.

Timp.

Perc.

J. Gtr.

E. Bass

A.

E. Piano

Orch. Hit

Pad 6

Vla.

Vc.

Solo

Tel.

Detailed description of the musical score: The score is for page 10 and consists of 13 staves. The top staff is for Oboe (Ob.) with a treble clef and a key signature of one sharp (F#). It features a melodic line with slurs and accents. The second staff is for Timpani (Timp.) with a bass clef and a key signature of one sharp, playing a rhythmic pattern of sixteenth notes with a '6' above the staff. The third staff is for Percussion (Perc.) with a double bar line and a key signature of one sharp, showing various rhythmic patterns. The fourth staff is for Japanese Guitar (J. Gtr.) with a treble clef and a key signature of one sharp, containing a whole rest. The fifth staff is for Electric Bass (E. Bass) with a bass clef and a key signature of one sharp, playing a triplet of eighth notes followed by a rhythmic pattern. The sixth staff is for Acoustic Guitar (A.) with a treble clef and a key signature of one sharp, playing a triplet of eighth notes followed by a rhythmic pattern. The seventh staff is for Electric Piano (E. Piano) with a treble clef and a key signature of one sharp, containing a whole rest. The eighth staff is for Orchestral Hit (Orch. Hit) with a treble clef and a key signature of one sharp, playing a rhythmic pattern of eighth notes. The ninth staff is for Pad 6 with a treble clef and a key signature of one sharp, containing a whole rest. The tenth and eleventh staves are for Viola (Vla.) and Violin (Vc.) with bass clefs and a key signature of one sharp, playing a complex rhythmic pattern. The twelfth staff is for Solo with a treble clef and a key signature of one sharp, playing a melodic line with slurs and accents. The thirteenth staff is for Tel. with a double bar line and a key signature of one sharp, playing a rhythmic pattern of eighth notes with a '3' above the staff.

11

Ob.

Timp.

Perc.

J. Gtr.

E. Bass

E. Piano

Pad 6

Solo

Tel.

Detailed description of the musical score: The score is for a 11-measure section. The Ob. part features a treble clef, a key signature of one sharp (F#), and a 3/4 time signature. It contains a triplet of eighth notes in the second measure and a quarter note in the third measure. The Timp. part has a bass clef and a 3/4 time signature, with a triplet of eighth notes in the first measure. The Perc. part uses a drum set notation with a 3/4 time signature, showing a triplet of eighth notes in the second measure. The J. Gtr. part has a treble clef and a 3/4 time signature, with a sustained chord in the first measure. The E. Bass part has a bass clef and a 3/4 time signature, with a triplet of eighth notes in the first measure. The E. Piano part has a treble clef and a 3/4 time signature, with a sustained chord in the first measure. The Pad 6 part has a treble clef and a 3/4 time signature, with a sustained chord in the first measure. The Solo part has a treble clef and a 3/4 time signature, with a quarter note in the first measure. The Tel. part has a drum set notation and a 3/4 time signature, with a quarter note in the first measure.

12

Ob.
Perc.
J. Gtr.
E. Bass
E. Piano
Pad 6

13

Ob.
Perc.
J. Gtr.
E. Bass
E. Piano
Pad 6

14

Ob.
Perc.
J. Gtr.
E. Bass
E. Piano
Pad 6

15

Ob.
Perc.
J. Gtr.
E. Bass
E. Piano
Pad 6

16

Ob.
Perc.
J. Gtr.
E. Bass
E. Piano
Pad 6

17

Ob.
Perc.
J. Gtr.
E. Bass
E. Piano
Pad 1
Pad 6

18

Ob.

Perc.

J. Gtr.

E. Bass

E. Piano

Pad 1

Pad 6

19

Ob.

Perc.

J. Gtr.

E. Bass

A.

E. Piano

Pad 1

Pad 6

FX 5

Solo

Tel.

20

Ob.

Perc.

J. Gtr.

E. Bass

A.

E. Piano

Pad 1

Pad 6

FX 5

Solo

21

Ob.

Perc.

J. Gtr.

E. Bass

A.

E. Piano

Pad 1

Pad 6

Solo

22

Ob.

Perc.

J. Gtr.

E. Bass

A.

E. Piano

Orch. Hit

Pad 1

Pad 6

Vla.

Vc.

Solo

Tel.

23

Ob.

Perc.

E. Bass

A.

E. Piano

Orch. Hit

Pad 1

Pad 6

FX 5

Vla.

Vc.

Solo

Tel.

24

Ob.

Perc.

E. Bass

A.

E. Piano

FX 5

Vla.

Vc.

Solo

Tel.

Detailed description of the musical score: The score is for measures 24 and 25. The Oboe (Ob.) part features a melodic line with eighth and sixteenth notes. The Percussion (Perc.) part has a complex rhythmic pattern with a triplet of eighth notes in measure 25. The Electric Bass (E. Bass) part provides a steady bass line. The Alto Saxophone (A.) part has a melodic line with a triplet of eighth notes in measure 24. The Electric Piano (E. Piano) part features sustained chords. The FX 5 part has a melodic line similar to the Oboe. The Viola (Vla.) and Violoncello (Vc.) parts play a rhythmic accompaniment with eighth notes. The Solo part has a melodic line with a triplet of eighth notes in measure 24. The Tuba (Tel.) part has a few notes in measure 25.

25

Ob.

Perc.

E. Bass

A.

E. Piano

FX 5

Vla.

Vc.

Solo

Tel.

26

Ob. *3*

Perc.

E. Bass

A. *3*

E. Piano

FX 5 *3*

Vla.

Vc.

Solo *3*

Tel. *3*

Detailed description of the musical score: The score is for page 23, starting at measure 26. It features ten staves for different instruments: Oboe (Ob.), Percussion (Perc.), Electric Bass (E. Bass), Alto Saxophone (A.), Electric Piano (E. Piano), FX 5, Viola (Vla.), Violoncello (Vc.), Solo, and Telonchara (Tel.). The key signature has one sharp (F#). The Oboe, Alto Saxophone, FX 5, and Solo parts feature prominent triplet patterns. The Percussion part includes a triplet of eighth notes and a triplet of sixteenth notes. The Electric Piano part consists of sustained chords. The Viola and Violoncello parts provide harmonic support with chords and moving lines. The Telonchara part features a triplet of eighth notes and a triplet of sixteenth notes. The Solo part has a triplet of eighth notes and a triplet of sixteenth notes. The FX 5 part has a triplet of eighth notes. The Oboe part has a triplet of eighth notes. The Alto Saxophone part has a triplet of eighth notes. The Electric Bass part has a triplet of eighth notes. The Viola part has a triplet of eighth notes. The Violoncello part has a triplet of eighth notes. The Solo part has a triplet of eighth notes. The Telonchara part has a triplet of eighth notes. The score includes various musical notations such as slurs, ties, and dynamic markings.

27

Ob.

Perc.

E. Bass

A.

E. Piano

FX 5

Vla.

Vc.

Solo

Tel.

28

Ob.

Perc.

E. Bass

A.

E. Piano

Pad 6

FX 5

Vla.

Vc.

Solo

Tel.

29

Ob.

Perc.

E. Bass

A.

E. Piano

Pad 6

FX 5

Vla.

Vc.

Solo

Tel.

30

Ob.

Perc.

E. Bass

A.

E. Piano

Orch. Hit

Pad 6

FX 5

Vla.

Vc.

Solo

Tel.

31

Ob.

Perc.

E. Bass

A.

Orch. Hit

FX 5

Vla.

Vc.

Solo

Tel.

32

Ob.

Perc.

E. Bass

A.

FX 5

Vla.

Vc.

Solo

Tel.

33

Ob.

Perc.

E. Bass

A.

FX 5

Vla.

Vc.

Solo

Tel.

34

Ob.

Perc.

E. Bass

A.

FX 5

Vla.

Vc.

Solo

Tel.

35

Ob.

Perc.

J. Gtr.

E. Bass

E. Piano

Pad 6

FX 5

Solo

Tel.

Detailed description of the musical score: The score is for a multi-instrumental piece. It starts at measure 35. The Ob. (Oboe) part features a melodic line with eighth and sixteenth notes, including a sharp sign. The Perc. (Percussion) part includes a triplet of eighth notes. The J. Gtr. (Jazz Guitar), E. Piano, and Pad 6 parts play sustained chords with a sharp sign. The E. Bass part has a bass line with eighth and sixteenth notes. The FX 5, Solo, and Tel. parts have sparse, rhythmic markings.

36

Ob.

Perc.

J. Gtr.

E. Bass

E. Piano

Pad 6

37

Ob.

Perc.

J. Gtr.

E. Bass

E. Piano

Pad 6

38

Ob.

Perc.

J. Gtr.

E. Bass

E. Piano

Pad 6

Vla.

Vc.

3

39

Ob.

Perc.

J. Gtr.

E. Bass

E. Piano

Pad 6

Vla.

Vc.

40

Ob.

Perc.

J. Gtr.

E. Bass

E. Piano

Pad 6

Vla.

Vc.

41

42

Ob.

Perc.

J. Gtr.

E. Bass

E. Piano

Pad 1

Pad 6

Vla.

Vc.

43

Ob.

Perc.

J. Gtr.

E. Bass

A.

E. Piano

Pad 1

Pad 6

FX 5

Vla.

Vc.

Solo

Tel.

44

Ob.

Perc.

J. Gtr.

E. Bass

A.

E. Piano

Pad 1

Pad 6

FX 5

Vla.

Vc.

Solo

45

Ob.

Perc.

J. Gtr.

E. Bass

A.

E. Piano

Pad 1

Pad 6

Solo

46

Ob.

Perc.

J. Gtr.

E. Bass

A.

E. Piano

Orch. Hit

Pad 1

Pad 6

Vla.

Vc.

Solo

Tel.

47

Ob.

Perc.

E. Bass

A.

E. Piano

Orch. Hit

Pad 1

Pad 6

FX 5

Vla.

Vc.

Solo

Tel.

48

Ob.

Perc.

E. Bass

A.

E. Piano

FX 5

Vla.

Vc.

Solo

Tel.

49

Ob.

Perc.

E. Bass

A.

E. Piano

FX 5

Vla.

Vc.

Solo

Tel.

50

Ob.

Perc.

E. Bass

A.

E. Piano

FX 5

Vla.

Vc.

Solo

Tel.

51

Ob.

Perc.

E. Bass

A.

E. Piano

FX 5

Vla.

Vc.

Solo

Tel.

52

Ob.

Perc.

E. Bass

A.

E. Piano

Pad 6

FX 5

Vla.

Vc.

Solo

Tel.

53

Ob.

Perc.

E. Bass

A.

E. Piano

Pad 6

FX 5

Vla.

Vc.

Solo

Tel.

54

Ob.

Perc.

E. Bass

A.

E. Piano

Orch. Hit

Pad 6

FX 5

Vla.

Vc.

Solo

Tel.

55

Ob.

Perc.

J. Gtr.

E. Bass

A.

Orch. Hit

FX 5

Vla.

Vc.

Solo

Tel.

56

Ob.

Perc.

J. Gtr.

E. Bass

A.

FX 5

Vla.

Vc.

Solo

Tel.

57

Ob.

Perc.

J. Gtr.

E. Bass

A.

FX 5

Vla.

Vc.

Solo

Tel.

58

Ob.

Perc.

J. Gtr.

E. Bass

A.

Syn. Str.

Pad 1

FX 5

Vla.

Vc.

Solo

Tel.

59

Ob.

Perc.

J. Gtr.

E. Bass

Syn. Str.

Pad 1

FX 5

Vla.

Vc.

Solo

Tel.

3

3

6

6

6

60

Ob.

E. Bass

Syn. Str.

Pad 1

Vla.

Vc.

Tel.

61

Ob.

E. Bass

Syn. Str.

Pad 1

Vla.

Vc.

Tel.

3

3

62

Ob.

E. Bass

Syn. Str.

Pad 1

Vla.

Vc.

Tel.

3

3

3

3

6

6

6

6

63

Ob.

Perc.

E. Bass

A.

Syn. Str.

Pad 1

Vla.

Vc.

Solo

Tel.

64

Ob.

E. Bass

A.

Syn. Str.

Pad 1

Vla.

Vc.

Solo

65

Ob.

E. Bass

A.

Syn. Str.

Pad 1

Pad 6

Vla.

Vc.

Solo

66

Ob.

E. Bass

A.

Syn. Str.

Pad 1

Pad 6

Vla.

Vc.

Solo

Tel.

3

6

6

67

Ob.

Perc.

E. Bass

A.

Syn. Str.

Orch. Hit

Pad 1

Pad 6

FX 5

Vla.

Vc.

Solo

Tel.

68

Ob.

Perc.

A.

FX 5

Solo

Tel.

69

Ob.

Perc.

A.

FX 5

Solo

Tel.

70

Ob.

Perc.

A.

FX 5

Vla.

Vc.

Solo

Tel.

71

Ob.

Perc.

E. Bass

A.

FX 5

Vla.

Vc.

Solo

Tel.

72

Ob.

Perc.

E. Bass

A.

FX 5

Vla.

Vc.

Solo

Tel.

73

Ob.

Perc.

E. Bass

A.

FX 5

Vla.

Vc.

Solo

Tel.

74

Ob.

Perc.

E. Bass

A.

E. Piano

Orch. Hit

FX 5

Vla.

Vc.

Solo

Tel.

75

Ob.

Perc.

E. Bass

A.

E. Piano

Orch. Hit

FX 5

Vla.

Vc.

Solo

Tel.

76

Ob.

Perc.

E. Bass

A.

E. Piano

FX 5

Vla.

Vc.

Solo

Tel.

77

Ob.

Perc.

E. Bass

A.

E. Piano

FX 5

Vla.

Vc.

Solo

Tel.

78

Ob.

Perc.

E. Bass

A.

E. Piano

FX 5

Vla.

Vc.

Solo

Tel.

79

Ob.

Perc.

E. Bass

A.

E. Piano

FX 5

Vla.

Vc.

Solo

Tel.

80

Ob. *3*

Perc. *3*

E. Bass

A.

E. Piano

Pad 6

FX 5 *3*

Vla.

Vc.

Solo *3*

Tel.

Detailed description of the musical score: This page contains measures 80 through 83 of a musical score. The score is arranged in a vertical stack of staves. The instruments and their parts are: Ob. (Oboe), Perc. (Percussion), E. Bass (Electric Bass), A. (Alto Saxophone), E. Piano (Electric Piano), Pad 6 (Pad), FX 5 (Effects), Vla. (Viola), Vc. (Violin), Solo (Soloist), and Tel. (Tuba). Measure 80 begins with a tempo marking of 80. The Ob., FX 5, and Solo parts feature a triplet of eighth notes. The Perc. part has a triplet of eighth notes. The Vc. part has a triplet of eighth notes. The E. Piano part has a triplet of eighth notes. The Vla. part has a triplet of eighth notes. The Solo part has a triplet of eighth notes. The Tel. part has a triplet of eighth notes. The score includes various musical notations such as rests, slurs, and dynamic markings.

81

Ob.

Perc.

E. Bass

A.

E. Piano

Pad 6

FX 5

Vla.

Vc.

Solo

Tel.

82

Ob.

Perc.

E. Bass

A.

E. Piano

Orch. Hit

Pad 6

FX 5

Vla.

Vc.

Solo

Tel.

83

Ob.

Perc.

E. Bass

A.

E. Piano

Orch. Hit

FX 5

Vla.

Vc.

Solo

Tel.

84

Ob.

Perc.

E. Bass

A.

E. Piano

FX 5

Vla.

Vc.

Solo

Tel.

85

Ob.

Perc.

E. Bass

A.

E. Piano

FX 5

Vla.

Vc.

Solo

Tel.

86

Ob.

Perc.

E. Bass

A.

E. Piano

FX 5

Vla.

Vc.

Solo

Tel.

87

Ob.

Perc.

E. Bass

A.

E. Piano

FX 5

Vla.

Vc.

Solo

Tel.

88

Ob. *3*

Perc. *3*

E. Bass

A.

E. Piano

Pad 6

FX 5 *3*

Vla.

Vc.

Solo *3*

Tel.

Detailed description of the musical score: This page contains measures 88 through 91 of a musical score. The instruments and their parts are:

89

Ob.

Perc.

E. Bass

A.

E. Piano

Pad 6

FX 5

Vla.

Vc.

Solo

Tel.

90

Ob.

Perc.

E. Bass

A.

E. Piano

Orch. Hit

Pad 6

FX 5

Vla.

Vc.

Solo

Tel.

91

Ob.

Perc.

E. Bass

A.

E. Piano

Orch. Hit

FX 5

Vla.

Vc.

Solo

Tel.

92

Ob.

Perc.

E. Bass

A.

E. Piano

FX 5

Vla.

Vc.

Solo

Tel.

93

Ob.

Perc.

E. Bass

A.

E. Piano

FX 5

Vla.

Vc.

Solo

Tel.

94

Ob.

Perc.

E. Bass

A.

E. Piano

FX 5

Vla.

Vc.

Solo

Tel.

95

Ob.

Perc.

E. Bass

A.

E. Piano

FX 5

Vla.

Vc.

Solo

Tel.

96

Ob.

Perc.

E. Bass

A.

Pad 6

FX 5

Vla.

Vc.

Solo

Tel.

97

Ob.

Perc.

E. Bass

A.

Pad 6

FX 5

Vla.

Vc.

Solo

Tel.

98

Ob.

Perc.

E. Bass

A.

Orch. Hit

Pad 6

FX 5

Vla.

Vc.

Solo

Tel.

3

3

3

3

99

Perc.

E. Bass

Orch. Hit

Vla.

Vc.

Solo

Tel.

Billie Piper - Something Deep Inside

Oboe

♩ = 104,999924

5

8

11

13

16

19

22

24

26

V.S.

28

30

33

35

38

41

44

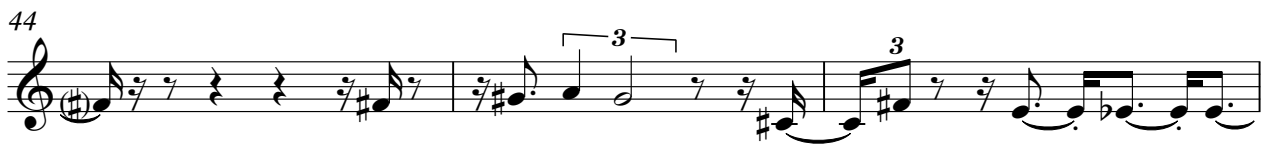

47

49

51

54

57

60

63

67

69

71

74

76

78

V.S.

80

83

85

87

90

92

94

96

98

Timpani

Billie Piper - Something Deep Inside

♩ = 104,999924

3 3 3 3 3 3 3

5

3 3 3 3 3 3 3

6

6 6 6 6

3

9

3 3 3 3 3 3 3

10

6 6 6 6

11

3

88

Billie Piper - Something Deep Inside

Percussion

♩ = 104,999924

3 2

10

12

14

16

18

20

22

24

26

V.S.

28

30

32

34

36

38

40

42

44

46

48

50

52

54

56

58

60

Percussion

67

69

71

73

75

77

79

81

83

85

87

89

91

93

95

97

♩ = 104,999924

9

13

16

19

22

12

36

39

42

45

8

2

Jazz Guitar

55

58

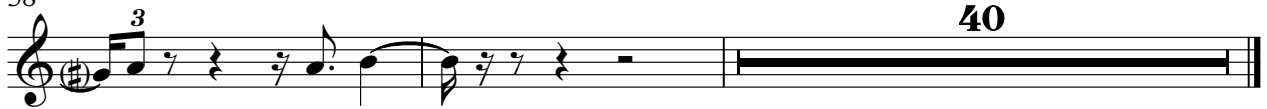

40

Billie Piper - Something Deep Inside

Electric Bass

♩ = 104,999924

5

10

12

14

16

18

21

24

27

30

V.S.

33

36

38

40

42

45

48

51

54

57

61

66

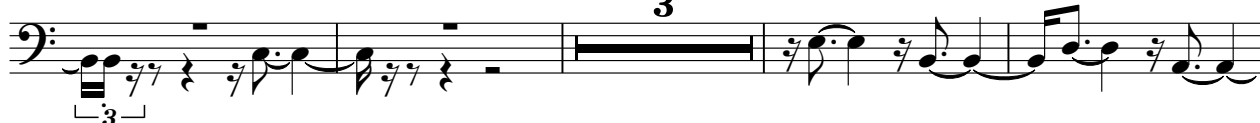

73

76

79

82

85

88

91

94

V.S.

4

Electric Bass

97

Billie Piper - Something Deep Inside

Alto

♩ = 104,999924

5

8

19

23

25

27

30

33

43

47

49

51

54

57

63

67

69

71

74

76

78

80

83

85

87

90

92

94

4

Alto

96

98

Electric Piano

Billie Piper - Something Deep Inside

♩ = 104,999924

9

14

18

22

25

28

30

4

35

40

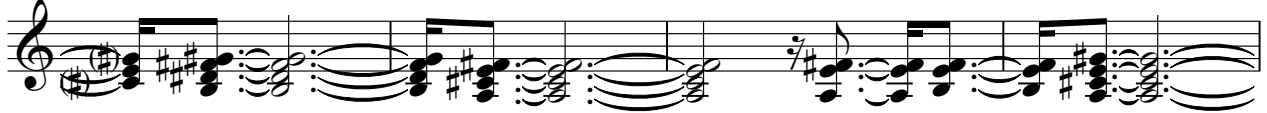

44

48

51

54

19

74

77

80

83

86

89

92

94

Synth Strings

Billie Piper - Something Deep Inside

♩ = 104,999924

57

61

64

66

32

Orchestra Hit

Billie Piper - Something Deep Inside

♩ = 104,999924

8 11

22 6

31 14

48 6 11

67 6

76 6 6

90 6

98

Billie Piper - Something Deep Inside

Pad 1 (New Age)

♩ = 104,999924

16

20

24

18

45

10

59

61

63

65

67

32

3

3

3

3

Billie Piper - Something Deep Inside

Pad 6 (Metallic)

♩ = 104,999924

9

14

19

24

36

40

45

53

67

81

5

10

12

2

Pad 6 (Metallic)

89

5

96

♩ = 104,999924

5

8 9

21 2

25 3

27 3

29 3

32

34

36 7 2

75

77

79

81

83

85

87

89

91

93

4

FX 5 (Brightness)

95

97

Billie Piper - Something Deep Inside

Viola

♩ = 104,999924

4

7

9

11

22

24

27

30

33

39

2

2

46 *Viola* ³

48

50

52

54

56

58

62

64

67

Viola

71

73

75

77

79

81

83

85

87

89

4

Viola

91

93

95

97

Billie Piper - Something Deep Inside

Violoncello

♩ = 104,999924

3

6

3

5

7

8

9

10

11

22 *Violento*

24

26

28

30

33

38

46

48

50

Violoncello

3

52

54

57

61

64

70

71

72

74

77

V.S.

4

Violoncello

Billie Piper - Something Deep Inside

Solo

♩ = 104,999924

5

7

11

21

24

26

28

30

32

V.S.

34 7

43

47

49

51

53

56

58 3

63

67

69

71

73

75

77

79

81

83

85

87

V.S.

89

91

93

95

97

Telephone

Billie Piper - Something Deep Inside

♩ = 104,999924

5

9

12

22

26

30

34

43

Telephone

