

Natalie Imbruglia - Torn

♩ = 93,000183

Drums

Percussio

Acoustic

Chorus Gu

cleangitr

Acoustic

Synth

2

3

Drums

Percussio

Acoustic

Acoustic

Synth

5

Drums

Percussio

Acoustic

Acoustic

Synth

6

Drums

Percussio

Acoustic

Acoustic

Synth

melodie

7

Drums

Percussio

Acoustic

Acoustic

Synth

melodie

9

Drums

Percussio

Acoustic

Acoustic

Synth

melodie

10

Drums

Percussio

Acoustic

Acoustic

Synth

melodie

11

12

13

14

16

17

Drums

Percussio

Acoustic

Acoustic

Bass

Synth

melodie

18

19

20

21

22

24

Drums

Percussio

Acoustic

Chorus Gu

cleangitr

Acoustic

Bass

koor

Synth

melodie

spacevoice

25

26

27

28

altsax

Drums

Percussio

Acoustic

Chorus Gu

cleangitr

Acoustic

Bass

koor

Synth

melodie

spacevoice

29

30

Drums

Percussio

Acoustic

Chorus Gu

cleangitr

Acoustic

Bass

koor

Synth

melodie

spacevoice

31

33

34

35

36

37

38

39

40

41

43

44

altsax

Drums

Percussio

Acoustic

Chorus Gu

cleangitr

Acoustic

Bass

koor

Synth

melodie

spacevoice

45

46

47

48

altsax

Drums

Percussio

Acoustic

Chorus Gu

cleangitr

Acoustic

Bass

koor

Synth

melodie

spacevoice

49

50

51

52

Drums

Percussio

Acoustic

Chorus Gu

cleangitr

Acoustic

Bass

koor

Synth

melodie

spacevoice

53

55

56

57

Drums

Percussion

Acoustic

Acoustic

Bass

Synth

spacevoice

Oohs

59

60

Drums

Percussio

Acoustic

Acoustic

Bass

Synth

spacevoice

Oohs

61

Drums

Percussion

Acoustic

Acoustic

Bass

Synth

melodie

spacevoice

Oohs

62

Acoustic

Acoustic

melodie

64

Drums

Percussio

Acoustic

Acoustic

melodie

65

altsax

Drums

Percussio

Acoustic

Acoustic

melodie

66

67

68

69

70

71

- altsax**: Melodic line in treble clef with a long note at the start.
- Drums**: Rhythmic accompaniment in a drum set notation.
- Percussio**: Percussion accompaniment in a drum set notation.
- Acoustic**: Two staves of acoustic guitar accompaniment, showing chordal textures.
- Chorus Gu**: Chorus guitar accompaniment in treble clef.
- cleangitr**: Clean guitar accompaniment in treble clef.
- Bass**: Bass line in bass clef.
- koor**: Chorus part in treble clef, mostly rests.
- Synth**: Synth accompaniment in treble clef, mostly rests.
- melodie**: Melody line in treble clef, mirroring the altsax part.
- spacevoice**: Space voice part in treble clef, mostly rests.

72

73

74

76

77

78

79

80

82

84

85

86

- Drums:** Features a complex rhythmic pattern with various note values and rests.
- Percussio:** Shows a sparse pattern with a few distinct notes.
- Acoustic (top):** Contains a series of chords and melodic lines with slurs.
- Chorus Gu:** Features a melodic line with slurs and rests.
- cleangitr:** Features a melodic line with slurs and rests.
- Acoustic (middle):** Contains a series of chords and melodic lines with slurs.
- Bass:** Features a melodic line with slurs and rests.

88

90

92

95

97

100

101

102

103

104

altsax

Natalie Imbruglia - Torn

♩ = 93,000183

20

23

2

28

14

45

2

50

14

67

2

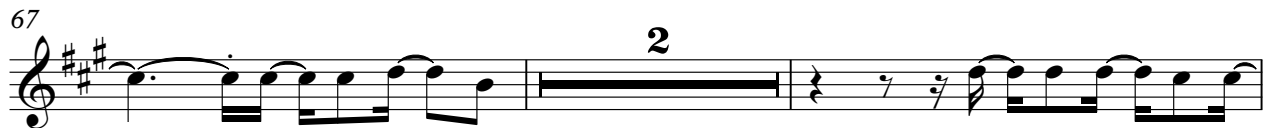

71

33

Natalie Imbruglia - Torn

Drums

♩ = 93,000183

6 6 6

3

5

7

9

11

13

15

17

19

V.S.

21

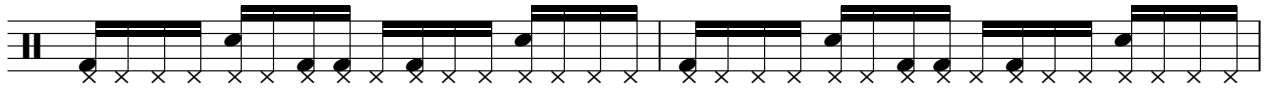

23

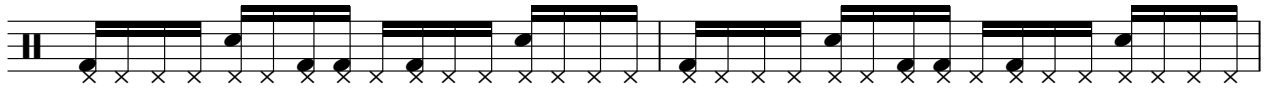

25

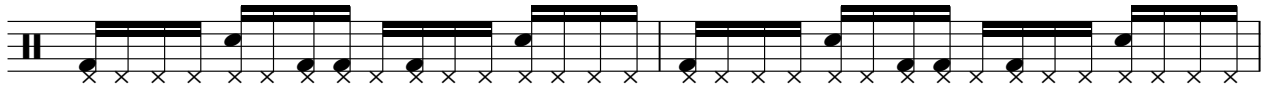

27

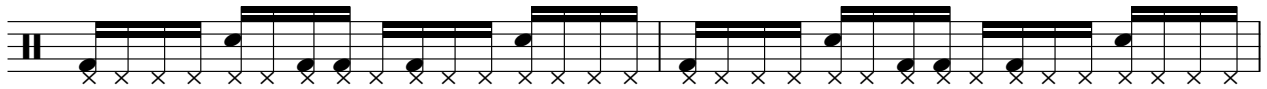

29

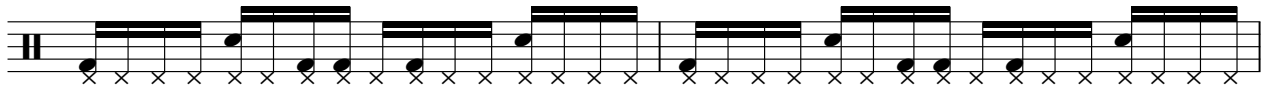

31

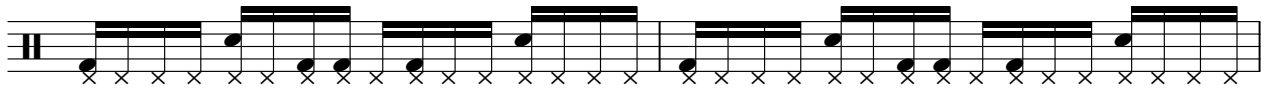

33

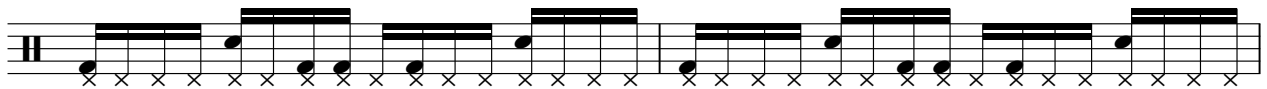

35

37

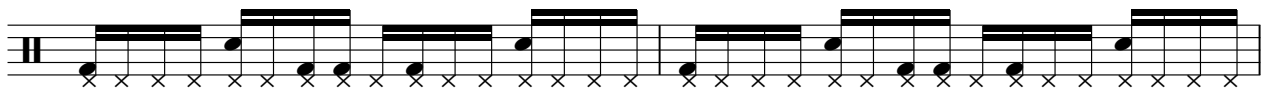

39

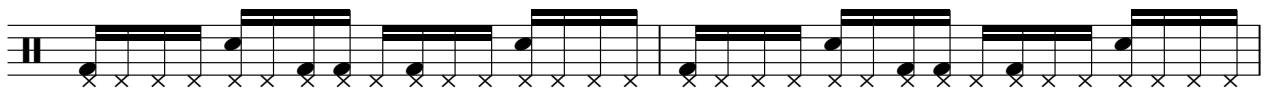

41

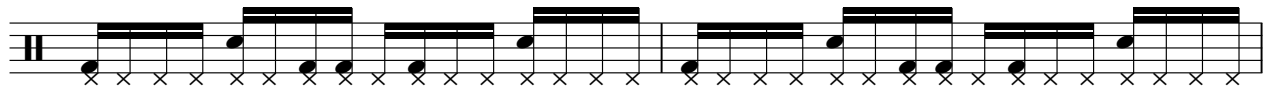

43

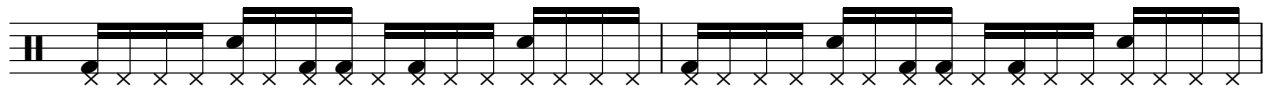

45

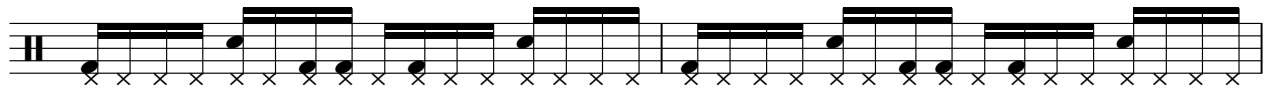

47

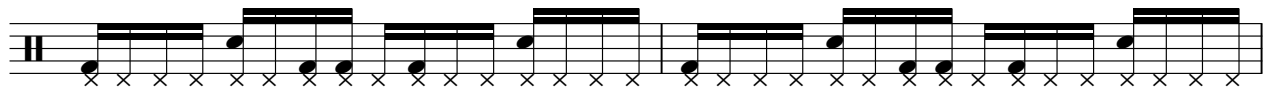

49

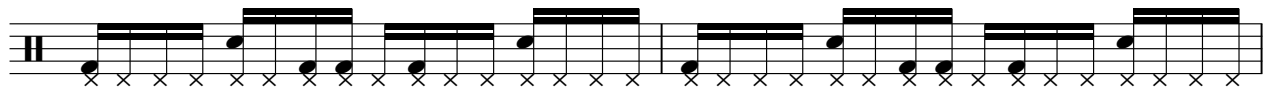

51

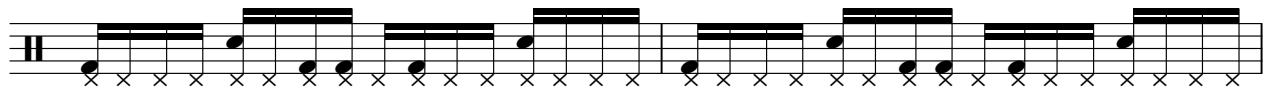

53

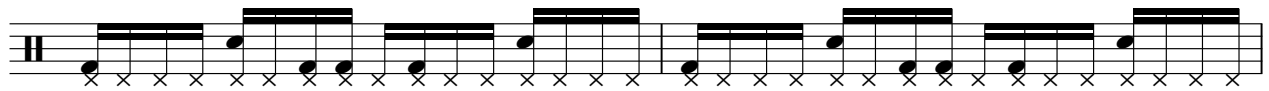

55

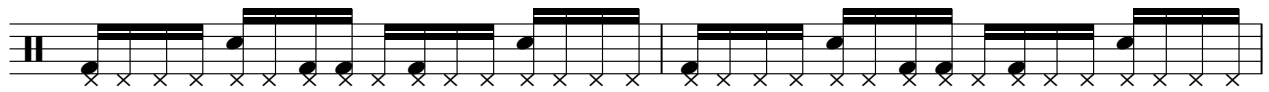

57

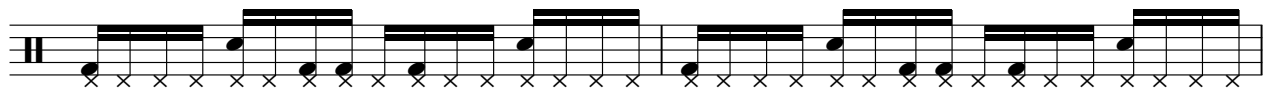

59

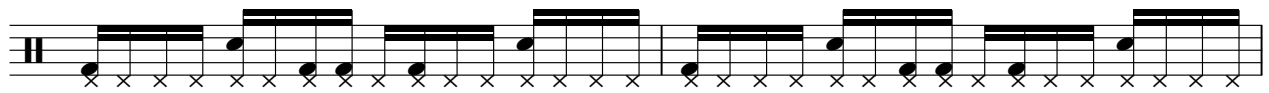

V.S.

61

65

67

69

71

73

75

77

79

81

83

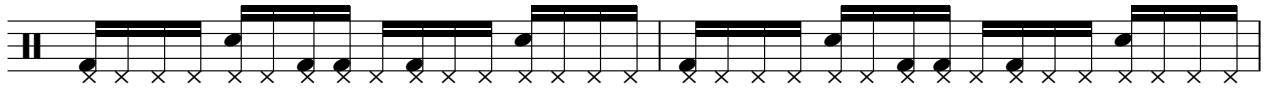

85

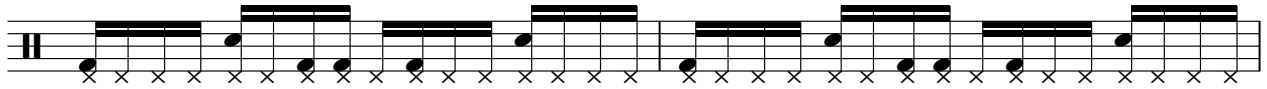

87

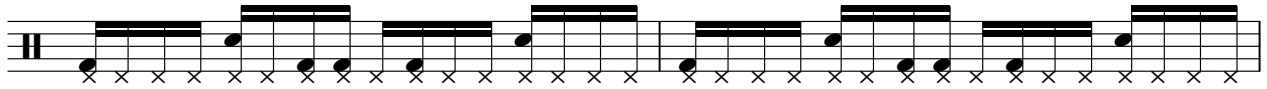

89

91

93

95

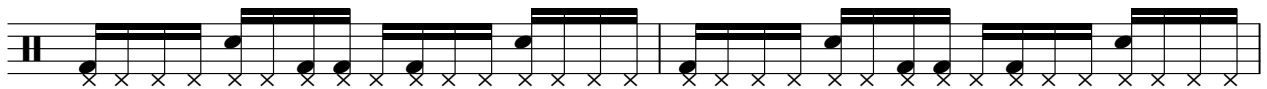

97

99

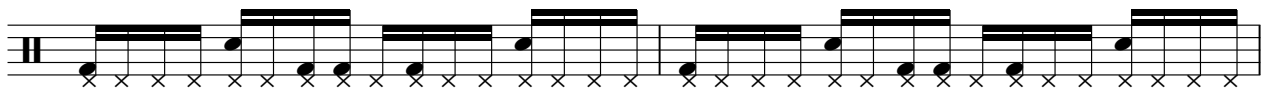

101

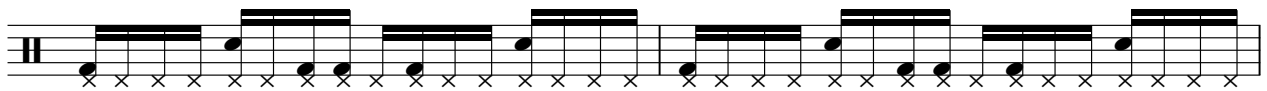

V.S.

6

Drums

103

Percussio

Natalie Imbruglia - Torn

♩ = 93,000183

4/4

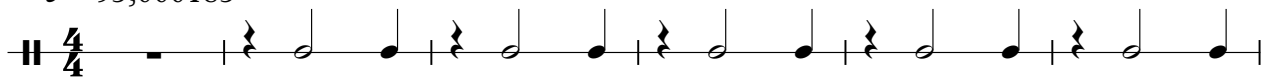

7

13

19

25

31

37

43

49

55

V.S.

Natalie Imbruglia - Torn

Acoustic

♩ = 93,000183

6

8

10

12

14

16

18

20

22

V.S.

4

Acoustic

64

66

68

70

72

74

76

78

80

82

6

104

Acoustic

Chorus Gu

Natalie Imbruglia - Torn

♩ = 93,000183

17

22

26

30

34

40

45

48

52

54

11

Chorus Gu

103

Natalie Imbruglia - Torn

cleangitr

♩ = 93,000183

17

22

26

30

34

6

44

47

51

54

11

66

70

73

77

80

86

90

93

97

101

103

A single staff of music in treble clef. The notation consists of a sequence of notes and rests across four measures. Measure 1: quarter rest, quarter note G4, quarter rest, quarter note A4. Measure 2: quarter note B4, quarter rest, quarter note C5, quarter note B4. Measure 3: quarter note A4, quarter rest, quarter note G4, quarter note F4. Measure 4: quarter note E4, quarter rest, quarter note D4, quarter note C4. The piece ends with a double bar line.

Lead Guit

Natalie Imbruglia - Torn

♩ = 93,000183

34

38

44

86

93

99

Natalie Imbruglia - Torn

Acoustic

♩ = 93,000183

6

8

10

12

14

16

18

20

22

V.S.

4

Acoustic

64

66

68

70

72

74

76

78

80

82

6

104

Acoustic

Natalie Imbruglia - Torn

Bass

♩ = 93,000183

10

13

16

19

22

25

28

31

34

37

V.S.

40

43

46

49

52

55

59

66

69

72

75

78

81

84

87

90

93

96

99

102

koor

Natalie Imbruglia - Torn

♩ = 93,000183

21

1 2 3 4 5 6 7 8

29

11

9 10 11 12 13 14 15 16

47

17 18 19 20 21 22 23 24

55

11

25 26 27 28 29 30 31 32

73

33 34 35 36 37 38 39 40

78

25

41 42 43 44 45 46 47 48 49 50 51 52 53 54 55 56 57 58 59 60 61 62 63 64 65

Synth

Natalie Imbruglia - Torn

♩ = 93,000183

10

19

28

37

46

55

66

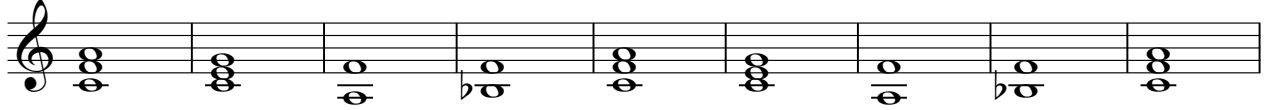

75

84

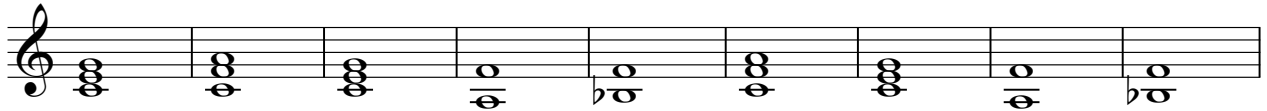

93

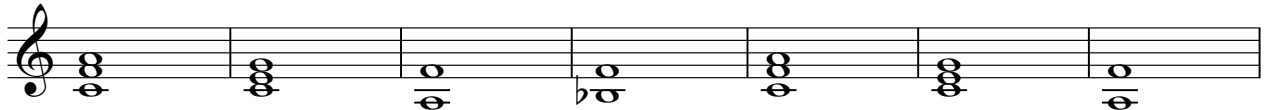

100

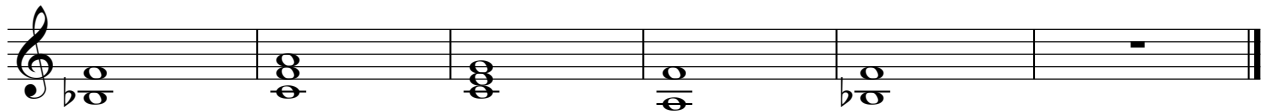

Natalie Imbruglia - Torn

Lead

♩ = 93,000183

83

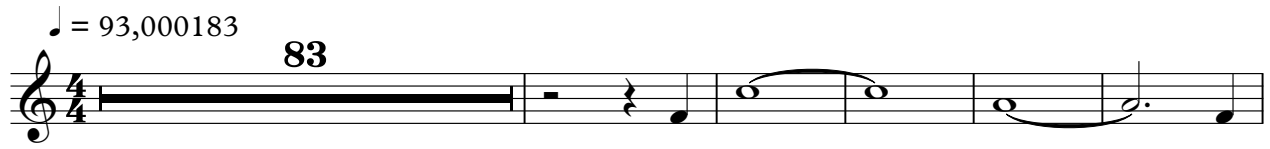

89

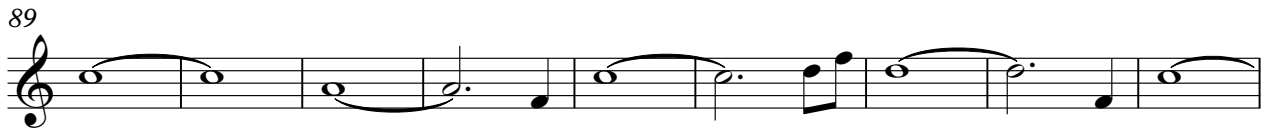

98

Natalie Imbruglia - Torn

melodie

♩ = 93,000183

5

9

12

16

19

22

25

28

30

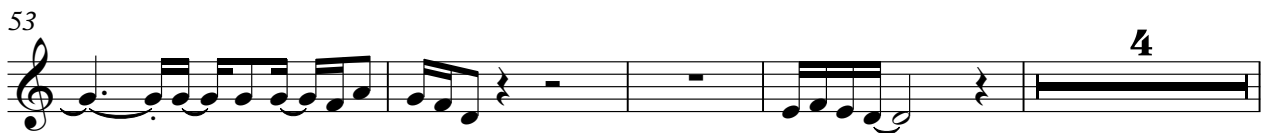

♩ = 93,000183

21

29

11

47

3

58

4

69

76

25

Oohs

Natalie Imbruglia - Torn

♩ = 93,000183

57

60

44
