

Blink 182 - Man Overboard

♩ = 194,000214

TabIt MIDI - Track 2

TabIt MIDI - Track 2

TabIt MIDI - Track 3

TabIt MIDI - Track 5

TabIt MIDI - Track 1

TabIt MIDI - Track 2

TabIt MIDI - Track 3

TabIt MIDI - Track 5

TabIt MIDI - Track 1

TabIt MIDI - Track 2

7

TabIt MIDI - Track 3

TabIt MIDI - Track 5

TabIt MIDI - Track 1

TabIt MIDI - Track 2

8

TabIt MIDI - Track 3

TabIt MIDI - Track 5

TabIt MIDI - Track 1

TabIt MIDI - Track 2

9

TabIt MIDI - Track 3

TabIt MIDI - Track 5

TabIt MIDI - Track 1

TabIt MIDI - Track 2

10

TabIt MIDI - Track 3

TabIt MIDI - Track 5

TabIt MIDI - Track 1

TabIt MIDI - Track 2

11

TabIt MIDI - Track 3

TabIt MIDI - Track 5

TabIt MIDI - Track 1

TabIt MIDI - Track 2

12

TabIt MIDI - Track 3

TabIt MIDI - Track 5

TabIt MIDI - Track 1

TabIt MIDI - Track 2

13

TabIt MIDI - Track 3

TabIt MIDI - Track 5

TabIt MIDI - Track 1

TabIt MIDI - Track 2

Detailed description of measures 13-14: This system contains measures 13 and 14. Track 3 (Guitar) features a complex rhythmic pattern with many beamed notes and asterisks, likely representing a specific guitar technique. Track 5 (Melody) shows a sequence of notes with a slur, indicating a melodic phrase. Track 1 (Chords) displays a chord progression. Track 2 (Bass) has a simple bass line.

14

TabIt MIDI - Track 3

TabIt MIDI - Track 5

TabIt MIDI - Track 1

TabIt MIDI - Track 2

Detailed description of measures 14-15: This system contains measures 14 and 15. Track 3 (Guitar) features a complex rhythmic pattern with many beamed notes and asterisks, likely representing a specific guitar technique. Track 5 (Melody) shows a sequence of notes with a slur, indicating a melodic phrase. Track 1 (Chords) displays a chord progression. Track 2 (Bass) has a simple bass line.

15

TabIt MIDI - Track 3

TabIt MIDI - Track 5

TabIt MIDI - Track 1

TabIt MIDI - Track 2

Detailed description of measures 15-16: This system contains measures 15 and 16. Track 3 (Guitar) features a complex rhythmic pattern with many beamed notes and asterisks, likely representing a specific guitar technique. Track 5 (Melody) shows a sequence of notes with a slur, indicating a melodic phrase. Track 1 (Chords) displays a chord progression. Track 2 (Bass) has a simple bass line.

16

TabIt MIDI - Track 3

TabIt MIDI - Track 5

TabIt MIDI - Track 1

TabIt MIDI - Track 2

17

TabIt MIDI - Track 3

TabIt MIDI - Track 5

TabIt MIDI - Track 1

TabIt MIDI - Track 2

18

TabIt MIDI - Track 3

TabIt MIDI - Track 5

TabIt MIDI - Track 1

TabIt MIDI - Track 2

19

TabIt MIDI - Track 3

TabIt MIDI - Track 5

TabIt MIDI - Track 1

TabIt MIDI - Track 2

21

TabIt MIDI - Track 3

TabIt MIDI - Track 5

TabIt MIDI - Track 1

TabIt MIDI - Track 4

TabIt MIDI - Track 2

23

TabIt MIDI - Track 3

TabIt MIDI - Track 5

TabIt MIDI - Track 1

TabIt MIDI - Track 4

TabIt MIDI - Track 2

25

TabIt MIDI - Track 3

TabIt MIDI - Track 5

TabIt MIDI - Track 1

TabIt MIDI - Track 4

TabIt MIDI - Track 2

27

TabIt MIDI - Track 3

TabIt MIDI - Track 5

TabIt MIDI - Track 1

TabIt MIDI - Track 4

TabIt MIDI - Track 2

29

TabIt MIDI - Track 3

TabIt MIDI - Track 5

TabIt MIDI - Track 1

TabIt MIDI - Track 4

TabIt MIDI - Track 2

31

TabIt MIDI - Track 3

TabIt MIDI - Track 5

TabIt MIDI - Track 1

TabIt MIDI - Track 4

TabIt MIDI - Track 2

33

TabIt MIDI - Track 3

TabIt MIDI - Track 5

TabIt MIDI - Track 1

TabIt MIDI - Track 4

TabIt MIDI - Track 2

35

TabIt MIDI - Track 3

TabIt MIDI - Track 5

TabIt MIDI - Track 1

TabIt MIDI - Track 4

TabIt MIDI - Track 2

37

TabIt MIDI - Track 3

TabIt MIDI - Track 5

TabIt MIDI - Track 1

TabIt MIDI - Track 4

TabIt MIDI - Track 2

39

TabIt MIDI - Track 3

TabIt MIDI - Track 5

TabIt MIDI - Track 1

TabIt MIDI - Track 4

TabIt MIDI - Track 2

41

TabIt MIDI - Track 3

TabIt MIDI - Track 5

TabIt MIDI - Track 1

TabIt MIDI - Track 4

TabIt MIDI - Track 2

43

TabIt MIDI - Track 3

TabIt MIDI - Track 5

TabIt MIDI - Track 1

TabIt MIDI - Track 4

TabIt MIDI - Track 2

45

TabIt MIDI - Track 3

TabIt MIDI - Track 5

TabIt MIDI - Track 1

TabIt MIDI - Track 4

TabIt MIDI - Track 2

47

TabIt MIDI - Track 3

TabIt MIDI - Track 5

TabIt MIDI - Track 1

TabIt MIDI - Track 4

TabIt MIDI - Track 2

49

TabIt MIDI - Track 3

TabIt MIDI - Track 5

TabIt MIDI - Track 1

TabIt MIDI - Track 4

TabIt MIDI - Track 2

51

TabIt MIDI - Track 3

TabIt MIDI - Track 5

TabIt MIDI - Track 1

TabIt MIDI - Track 4

TabIt MIDI - Track 2

53

TabIt MIDI - Track 3

TabIt MIDI - Track 5

TabIt MIDI - Track 1

TabIt MIDI - Track 4

TabIt MIDI - Track 2

55

TabIt MIDI - Track 3

TabIt MIDI - Track 5

TabIt MIDI - Track 1

TabIt MIDI - Track 4

TabIt MIDI - Track 2

57

TabIt MIDI - Track 3

TabIt MIDI - Track 5

TabIt MIDI - Track 1

TabIt MIDI - Track 4

TabIt MIDI - Track 2

59

TabIt MIDI - Track 3

TabIt MIDI - Track 5

TabIt MIDI - Track 1

TabIt MIDI - Track 4

TabIt MIDI - Track 2

61

TabIt MIDI - Track 3

TabIt MIDI - Track 5

TabIt MIDI - Track 1

TabIt MIDI - Track 4

TabIt MIDI - Track 2

62

TabIt MIDI - Track 3

TabIt MIDI - Track 5

TabIt MIDI - Track 1

TabIt MIDI - Track 4

TabIt MIDI - Track 2

Detailed description of the musical score for measures 62-63. The score consists of five tracks. Track 3 (Guitar) is the most complex, featuring a melodic line with multiple slurs and ties, indicating a sequence of notes. Track 5 (Violin) has a long, sustained note that spans the duration of the measures. Track 1 (Violin) has a simple melodic line with a few notes. Track 4 (Piano) has a chord that is sustained. Track 2 (Bass) has a simple bass line with a few notes.

63

TabIt MIDI - Track 3

TabIt MIDI - Track 5

TabIt MIDI - Track 1

TabIt MIDI - Track 4

TabIt MIDI - Track 2

Detailed description of the musical score for measures 63-64. The score consists of five tracks. Track 3 (Guitar) is the most complex, featuring a melodic line with multiple slurs and ties, indicating a sequence of notes. Track 5 (Violin) has a long, sustained note that spans the duration of the measures. Track 1 (Violin) has a simple melodic line with a few notes. Track 4 (Piano) has a chord that is sustained. Track 2 (Bass) has a simple bass line with a few notes.

64

TabIt MIDI - Track 3

TabIt MIDI - Track 5

TabIt MIDI - Track 1

TabIt MIDI - Track 4

TabIt MIDI - Track 2

Detailed description of the musical score for measures 64-65. The score consists of five tracks. Track 3 (Guitar) is the most complex, featuring a melodic line with multiple slurs and ties, indicating a fast or intricate passage. Track 5 (Violin) has a long, sustained note that spans the entire duration of the two measures. Track 1 (Violin) has a simple melodic line with a few notes. Track 4 (Violin) has a sustained chord. Track 2 (Bass) has a simple bass line with a few notes.

65

TabIt MIDI - Track 3

TabIt MIDI - Track 5

TabIt MIDI - Track 1

TabIt MIDI - Track 4

TabIt MIDI - Track 2

Detailed description of the musical score for measures 65-66. The score consists of five tracks. Track 3 (Guitar) continues the melodic line from measure 64, with similar slurs and ties. Track 5 (Violin) has a long, sustained note that spans the entire duration of the two measures. Track 1 (Violin) has a simple melodic line with a few notes. Track 4 (Violin) has a sustained chord. Track 2 (Bass) has a simple bass line with a few notes.

66

TabIt MIDI - Track 3

TabIt MIDI - Track 5

TabIt MIDI - Track 1

TabIt MIDI - Track 4

TabIt MIDI - Track 2

This block contains the musical notation for measures 66 and 67 across five tracks. Track 3 (top) is a guitar track with a treble clef, showing a complex melodic line with many slurs and ties. Track 5 is a vocal line with a soprano clef, consisting of long, sustained notes. Track 1 is a vocal line with a soprano clef, showing a simple melodic line. Track 4 is a vocal line with a soprano clef, showing a simple melodic line. Track 2 (bottom) is a bass line with a bass clef, showing a simple melodic line.

67

TabIt MIDI - Track 3

TabIt MIDI - Track 5

TabIt MIDI - Track 1

TabIt MIDI - Track 4

TabIt MIDI - Track 2

This block contains the musical notation for measures 67 and 68 across five tracks. Track 3 (top) is a guitar track with a treble clef, showing a complex melodic line with many slurs and ties. Track 5 is a vocal line with a soprano clef, consisting of long, sustained notes. Track 1 is a vocal line with a soprano clef, showing a simple melodic line. Track 4 is a vocal line with a soprano clef, showing a simple melodic line. Track 2 (bottom) is a bass line with a bass clef, showing a simple melodic line.

69

TabIt MIDI - Track 3

TabIt MIDI - Track 5

TabIt MIDI - Track 1

TabIt MIDI - Track 4

TabIt MIDI - Track 2

71

TabIt MIDI - Track 3

TabIt MIDI - Track 5

TabIt MIDI - Track 1

TabIt MIDI - Track 4

TabIt MIDI - Track 2

73

TabIt MIDI - Track 3

TabIt MIDI - Track 5

TabIt MIDI - Track 1

TabIt MIDI - Track 4

TabIt MIDI - Track 2

75

TabIt MIDI - Track 3

TabIt MIDI - Track 5

TabIt MIDI - Track 1

TabIt MIDI - Track 4

TabIt MIDI - Track 2

77

TabIt MIDI - Track 3

TabIt MIDI - Track 5

TabIt MIDI - Track 1

TabIt MIDI - Track 4

TabIt MIDI - Track 2

79

TabIt MIDI - Track 3

TabIt MIDI - Track 5

TabIt MIDI - Track 1

TabIt MIDI - Track 4

TabIt MIDI - Track 2

81

TabIt MIDI - Track 3

TabIt MIDI - Track 5

TabIt MIDI - Track 1

TabIt MIDI - Track 4

TabIt MIDI - Track 2

83

TabIt MIDI - Track 3

TabIt MIDI - Track 5

TabIt MIDI - Track 1

TabIt MIDI - Track 4

TabIt MIDI - Track 2

85

TabIt MIDI - Track 3

TabIt MIDI - Track 5

TabIt MIDI - Track 1

TabIt MIDI - Track 4

TabIt MIDI - Track 2

87

TabIt MIDI - Track 3

TabIt MIDI - Track 5

TabIt MIDI - Track 1

TabIt MIDI - Track 4

TabIt MIDI - Track 2

89

TabIt MIDI - Track 3

TabIt MIDI - Track 5

TabIt MIDI - Track 1

TabIt MIDI - Track 4

TabIt MIDI - Track 2

91

TabIt MIDI - Track 3

TabIt MIDI - Track 5

TabIt MIDI - Track 1

TabIt MIDI - Track 4

TabIt MIDI - Track 2

92

TabIt MIDI - Track 3

TabIt MIDI - Track 5

TabIt MIDI - Track 1

TabIt MIDI - Track 4

TabIt MIDI - Track 2

93

TabIt MIDI - Track 3

TabIt MIDI - Track 5

TabIt MIDI - Track 1

TabIt MIDI - Track 4

TabIt MIDI - Track 2

94

TabIt MIDI - Track 3

TabIt MIDI - Track 5

TabIt MIDI - Track 1

TabIt MIDI - Track 4

TabIt MIDI - Track 2

95

TabIt MIDI - Track 3

TabIt MIDI - Track 5

TabIt MIDI - Track 1

TabIt MIDI - Track 4

TabIt MIDI - Track 2

96

TabIt MIDI - Track 3

TabIt MIDI - Track 5

TabIt MIDI - Track 1

TabIt MIDI - Track 4

TabIt MIDI - Track 2

97

TabIt MIDI - Track 3

TabIt MIDI - Track 5

TabIt MIDI - Track 1

TabIt MIDI - Track 4

TabIt MIDI - Track 2

98

TabIt MIDI - Track 3

TabIt MIDI - Track 5

TabIt MIDI - Track 1

TabIt MIDI - Track 4

TabIt MIDI - Track 2

99

TabIt MIDI - Track 3

TabIt MIDI - Track 5

TabIt MIDI - Track 1

TabIt MIDI - Track 4

TabIt MIDI - Track 2

100

TabIt MIDI - Track 3

TabIt MIDI - Track 5

TabIt MIDI - Track 1

TabIt MIDI - Track 4

TabIt MIDI - Track 2

101

TabIt MIDI - Track 3

TabIt MIDI - Track 5

TabIt MIDI - Track 1

TabIt MIDI - Track 4

TabIt MIDI - Track 2

102

TabIt MIDI - Track 3

TabIt MIDI - Track 5

TabIt MIDI - Track 1

TabIt MIDI - Track 4

TabIt MIDI - Track 2

3

103

TabIt MIDI - Track 3

TabIt MIDI - Track 5

TabIt MIDI - Track 1

TabIt MIDI - Track 4

TabIt MIDI - Track 2

3

104

TabIt MIDI - Track 3

TabIt MIDI - Track 5

TabIt MIDI - Track 1

TabIt MIDI - Track 4

TabIt MIDI - Track 2

105

TabIt MIDI - Track 3

TabIt MIDI - Track 5

TabIt MIDI - Track 1

TabIt MIDI - Track 4

TabIt MIDI - Track 2

106

TabIt MIDI - Track 3

TabIt MIDI - Track 5

TabIt MIDI - Track 1

TabIt MIDI - Track 4

TabIt MIDI - Track 2

107

TabIt MIDI - Track 3

TabIt MIDI - Track 5

TabIt MIDI - Track 1

TabIt MIDI - Track 4

TabIt MIDI - Track 2

108

TabIt MIDI - Track 3

TabIt MIDI - Track 5

TabIt MIDI - Track 1

TabIt MIDI - Track 4

TabIt MIDI - Track 2

109

TabIt MIDI - Track 3

TabIt MIDI - Track 5

TabIt MIDI - Track 1

TabIt MIDI - Track 4

TabIt MIDI - Track 2

110

TabIt MIDI - Track 3

TabIt MIDI - Track 5

TabIt MIDI - Track 1

TabIt MIDI - Track 4

TabIt MIDI - Track 2

111

TabIt MIDI - Track 3

TabIt MIDI - Track 5

TabIt MIDI - Track 1

TabIt MIDI - Track 4

TabIt MIDI - Track 2

112

TabIt MIDI - Track 3

TabIt MIDI - Track 5

TabIt MIDI - Track 1

TabIt MIDI - Track 4

TabIt MIDI - Track 2

113

TabIt MIDI - Track 3

TabIt MIDI - Track 5

TabIt MIDI - Track 1

TabIt MIDI - Track 4

TabIt MIDI - Track 2

114

TabIt MIDI - Track 3

TabIt MIDI - Track 5

TabIt MIDI - Track 1

TabIt MIDI - Track 4

TabIt MIDI - Track 2

115

TabIt MIDI - Track 3

TabIt MIDI - Track 5

TabIt MIDI - Track 1

TabIt MIDI - Track 4

TabIt MIDI - Track 2

116

TabIt MIDI - Track 3

TabIt MIDI - Track 5

TabIt MIDI - Track 1

TabIt MIDI - Track 4

TabIt MIDI - Track 2

117

TabIt MIDI - Track 3

TabIt MIDI - Track 5

TabIt MIDI - Track 1

TabIt MIDI - Track 4

TabIt MIDI - Track 2

118

TabIt MIDI - Track 3

TabIt MIDI - Track 5

TabIt MIDI - Track 1

TabIt MIDI - Track 4

TabIt MIDI - Track 2

119

TabIt MIDI - Track 3

TabIt MIDI - Track 5

TabIt MIDI - Track 1

TabIt MIDI - Track 4

TabIt MIDI - Track 2

120

TabIt MIDI - Track 3

TabIt MIDI - Track 5

TabIt MIDI - Track 1

TabIt MIDI - Track 4

TabIt MIDI - Track 2

121

TabIt MIDI - Track 3

TabIt MIDI - Track 5

TabIt MIDI - Track 1

TabIt MIDI - Track 4

TabIt MIDI - Track 2

122

TabIt MIDI - Track 3

TabIt MIDI - Track 5

TabIt MIDI - Track 1

TabIt MIDI - Track 4

TabIt MIDI - Track 2

123

TabIt MIDI - Track 3

TabIt MIDI - Track 5

TabIt MIDI - Track 1

TabIt MIDI - Track 4

TabIt MIDI - Track 2

124

TabIt MIDI - Track 3

TabIt MIDI - Track 5

TabIt MIDI - Track 1

TabIt MIDI - Track 4

TabIt MIDI - Track 2

125

TabIt MIDI - Track 3

TabIt MIDI - Track 5

TabIt MIDI - Track 1

TabIt MIDI - Track 4

TabIt MIDI - Track 2

126

TabIt MIDI - Track 3

TabIt MIDI - Track 5

TabIt MIDI - Track 1

TabIt MIDI - Track 4

TabIt MIDI - Track 2

This block contains the musical notation for measures 126 and 127. Track 3 (guitar) features a sequence of notes with various fret numbers and bends. Tracks 1, 4, and 5 (treble clef) contain chords and melodic fragments. Track 2 (bass clef) provides a steady bass line. Measure 127 includes a triplet in Track 3.

127

TabIt MIDI - Track 3

TabIt MIDI - Track 5

TabIt MIDI - Track 1

TabIt MIDI - Track 4

TabIt MIDI - Track 2

This block contains the musical notation for measures 127 and 128. Track 3 (guitar) continues with fret numbers and bends, including a triplet in measure 128. Tracks 1, 4, and 5 (treble clef) contain chords and melodic fragments. Track 2 (bass clef) provides a steady bass line.

128

TabIt MIDI - Track 3

TabIt MIDI - Track 5

TabIt MIDI - Track 1

TabIt MIDI - Track 4

TabIt MIDI - Track 2

129

TabIt MIDI - Track 3

TabIt MIDI - Track 5

TabIt MIDI - Track 1

TabIt MIDI - Track 4

TabIt MIDI - Track 2

130

TabIt MIDI - Track 3

TabIt MIDI - Track 5

TabIt MIDI - Track 1

TabIt MIDI - Track 4

TabIt MIDI - Track 2

131

TabIt MIDI - Track 3

TabIt MIDI - Track 5

TabIt MIDI - Track 1

TabIt MIDI - Track 4

TabIt MIDI - Track 2

132

TabIt MIDI - Track 3

TabIt MIDI - Track 5

TabIt MIDI - Track 1

TabIt MIDI - Track 4

TabIt MIDI - Track 2

133

TabIt MIDI - Track 3

TabIt MIDI - Track 5

TabIt MIDI - Track 1

TabIt MIDI - Track 4

TabIt MIDI - Track 2

134

TabIt MIDI - Track 3

TabIt MIDI - Track 5

TabIt MIDI - Track 1

TabIt MIDI - Track 4

TabIt MIDI - Track 2

135

TabIt MIDI - Track 3

TabIt MIDI - Track 5

TabIt MIDI - Track 1

TabIt MIDI - Track 4

TabIt MIDI - Track 2

136

TabIt MIDI - Track 3

TabIt MIDI - Track 5

TabIt MIDI - Track 1

TabIt MIDI - Track 4

TabIt MIDI - Track 2

137

TabIt MIDI - Track 3

TabIt MIDI - Track 5

TabIt MIDI - Track 1

TabIt MIDI - Track 4

TabIt MIDI - Track 2

138

TabIt MIDI - Track 3

TabIt MIDI - Track 5

TabIt MIDI - Track 1

TabIt MIDI - Track 4

TabIt MIDI - Track 2

139

TabIt MIDI - Track 3

TabIt MIDI - Track 5

TabIt MIDI - Track 1

TabIt MIDI - Track 4

TabIt MIDI - Track 2

140

TabIt MIDI - Track 3

TabIt MIDI - Track 5

TabIt MIDI - Track 1

TabIt MIDI - Track 4

TabIt MIDI - Track 2

141

TabIt MIDI - Track 3

TabIt MIDI - Track 5

TabIt MIDI - Track 1

TabIt MIDI - Track 4

TabIt MIDI - Track 2

142

TabIt MIDI - Track 3

TabIt MIDI - Track 5

TabIt MIDI - Track 1

TabIt MIDI - Track 4

TabIt MIDI - Track 2

This block contains the musical notation for measures 142 and 143 across five tracks. Track 3 (top) is a guitar track with a treble clef, showing a complex melodic line with many accidentals and ties. Track 5 is a vocal line with a treble clef, featuring a series of eighth and quarter notes. Tracks 1 and 4 are piano accompaniment with treble clefs, showing chords and triplets. Track 2 is a piano accompaniment with a bass clef, showing a steady bass line with octaves and chords.

143

TabIt MIDI - Track 3

TabIt MIDI - Track 5

TabIt MIDI - Track 1

TabIt MIDI - Track 4

TabIt MIDI - Track 2

This block contains the musical notation for measures 143 and 144 across five tracks. Track 3 (top) continues the guitar line from the previous block. Track 5 continues the vocal line. Tracks 1 and 4 continue the piano accompaniment with chords and triplets. Track 2 continues the piano accompaniment with a steady bass line.

145

TabIt MIDI - Track 3

TabIt MIDI - Track 5

TabIt MIDI - Track 1

TabIt MIDI - Track 4

TabIt MIDI - Track 2

147

TabIt MIDI - Track 3

TabIt MIDI - Track 5

TabIt MIDI - Track 1

TabIt MIDI - Track 4

TabIt MIDI - Track 2

149

TabIt MIDI - Track 3

TabIt MIDI - Track 5

TabIt MIDI - Track 1

TabIt MIDI - Track 4

TabIt MIDI - Track 2

151

TabIt MIDI - Track 3

TabIt MIDI - Track 1

TabIt MIDI - Track 4

TabIt MIDI - Track 2

153

TabIt MIDI - Track 3

TabIt MIDI - Track 1

TabIt MIDI - Track 4

TabIt MIDI - Track 2

155

TabIt MIDI - Track 3

TabIt MIDI - Track 1

TabIt MIDI - Track 4

TabIt MIDI - Track 2

157

TabIt MIDI - Track 3

TabIt MIDI - Track 1

TabIt MIDI - Track 4

TabIt MIDI - Track 2

159

TabIt MIDI - Track 3

TabIt MIDI - Track 1

TabIt MIDI - Track 4

TabIt MIDI - Track 2

161

TabIt MIDI - Track 3

TabIt MIDI - Track 1

TabIt MIDI - Track 4

TabIt MIDI - Track 2

163

TabIt MIDI - Track 3

TabIt MIDI - Track 1

TabIt MIDI - Track 4

TabIt MIDI - Track 2

165

TabIt MIDI - Track 3

TabIt MIDI - Track 1

TabIt MIDI - Track 4

TabIt MIDI - Track 2

♩ = 194,000214

4

6

7

8

9

10

11

12

13

14

V.S.

15

16

17

18

19

22

25

28

31

34

37

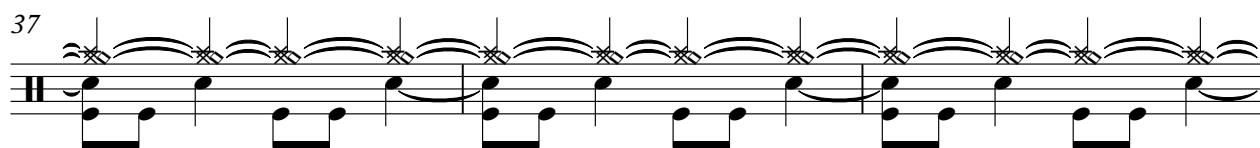

40

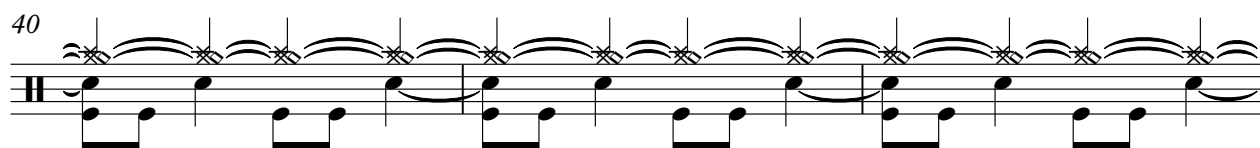

43

46

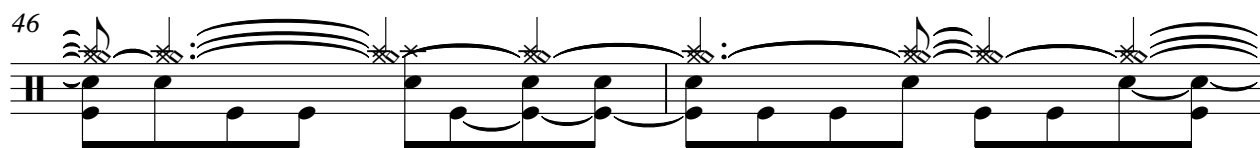

48

50

52

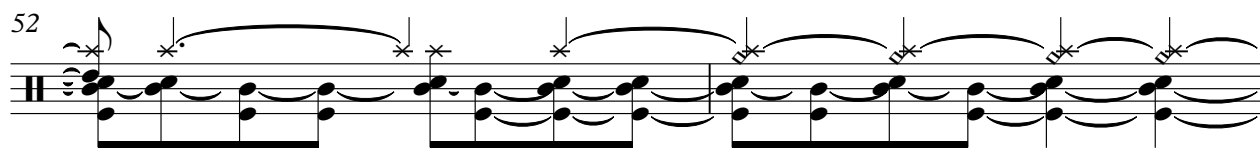

54

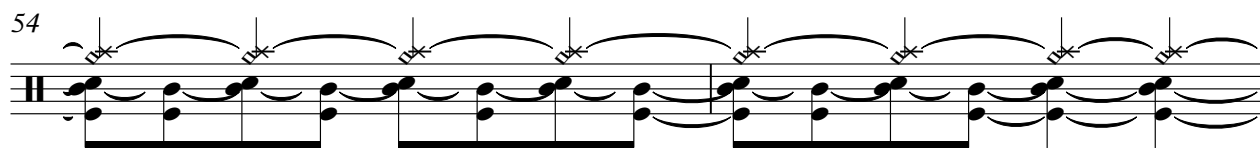

56

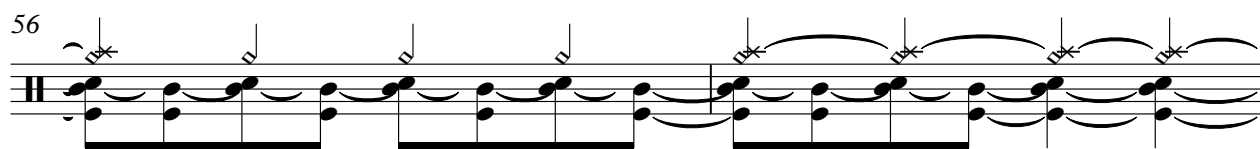

58

V.S.

60

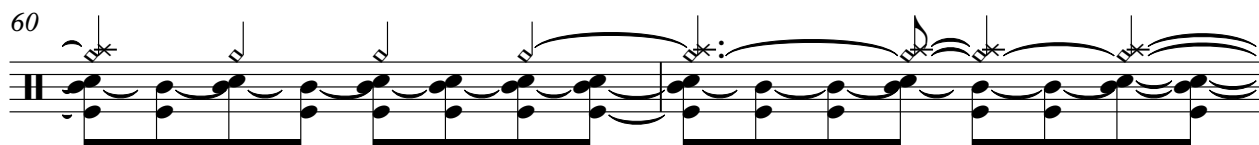

62

64

66

68

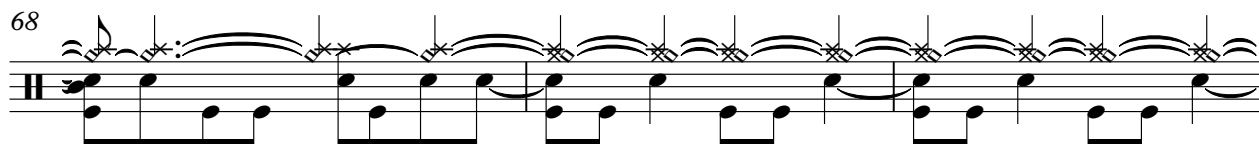

71

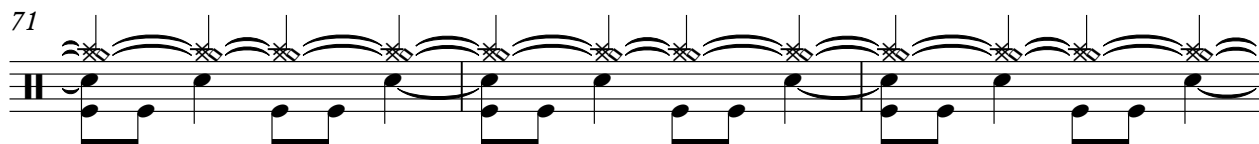

74

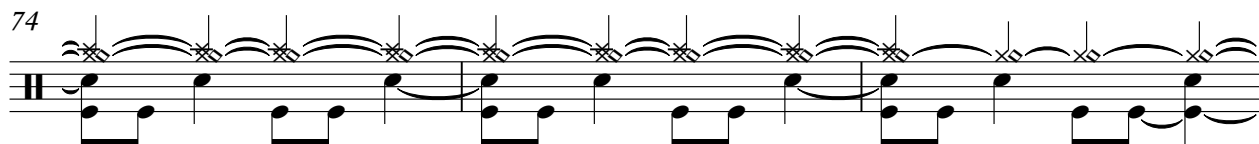

77

80

82

84

86

88

90

92

94

96

98

100

102

103

104

105

106

107

108

109

110

111

112

113

114

115

116

117

118

119

120

121

122

V.S.

123

124

125

126

127

128

129

130

131

132

133

134

135

136

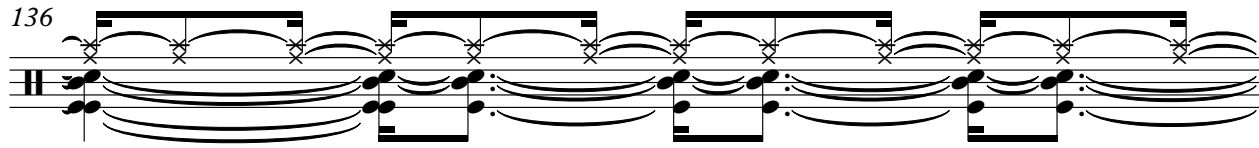

137

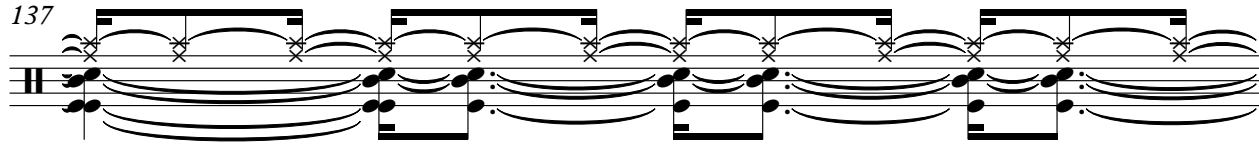

138

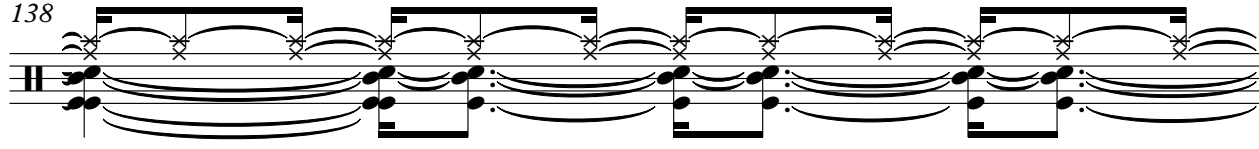

139

140

142

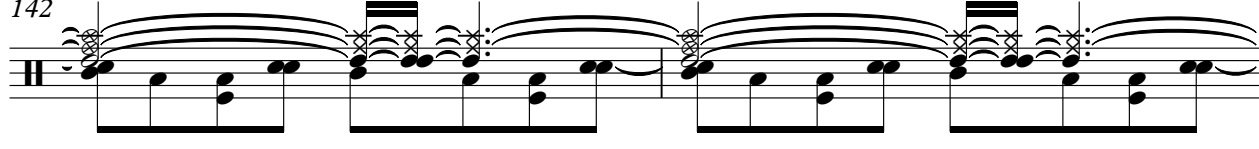

144

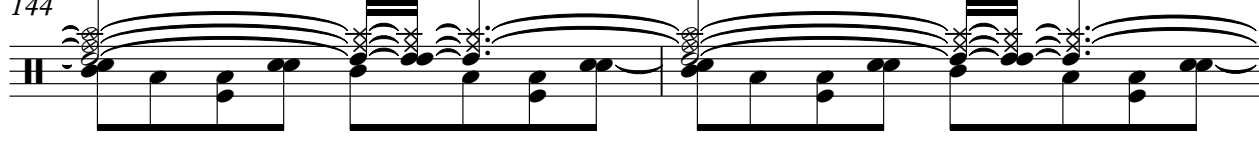

V.S.

146

149

151

153

155

157

159

161

163

♩ = 194,000214

4

10

16

22

31

39

44

49

55

64

V.S.

71

76

81

86

92

95

98

103

112

119

123

126

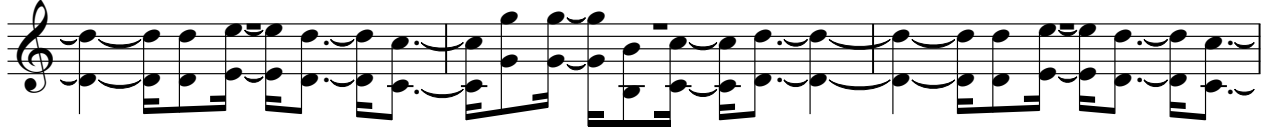

129

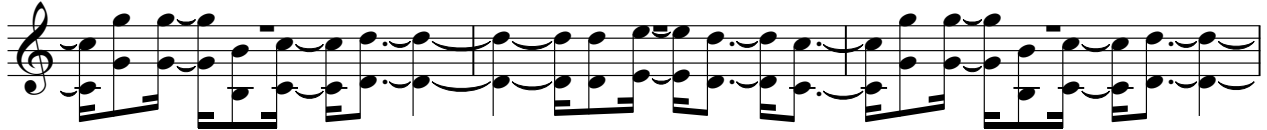

132

137

142

146

149

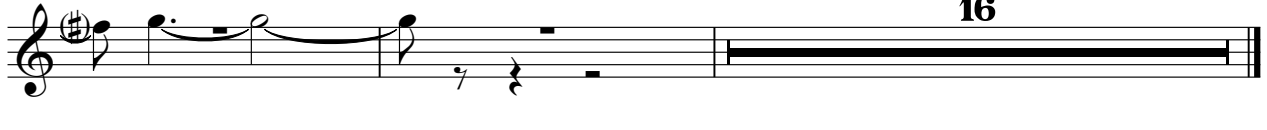

16

♩ = 194,000214

4

13

22

27

32

37

40

43

46

51

V.S.

106

109

112

115

118

120

121

122

123

124

V.S.

126

128

130

132

139

146

152

159

163

Blink 182 - Man Overboard

TabIt MIDI - Track 4

♩ = 194,000214
20

28

37

46

51

59

68

77

82

89

V.S.

98

105

111

117

125

127

129

131

134

141

147

153

159

163

♩ = 194,000214

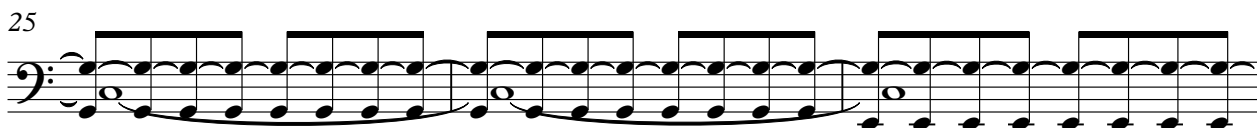
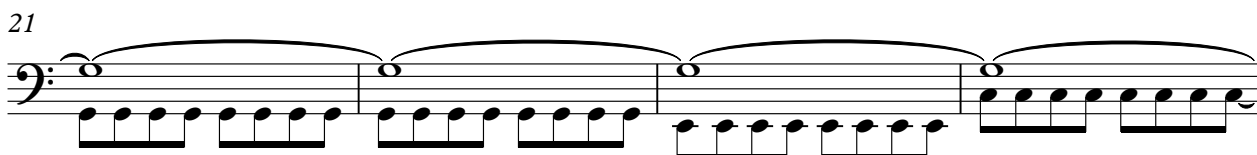

V.S.

38

41

44

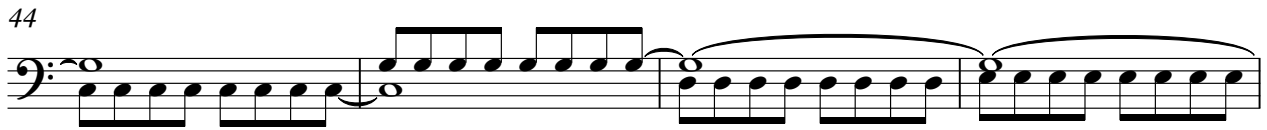

48

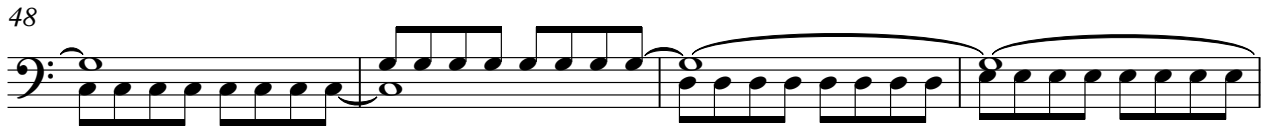

52

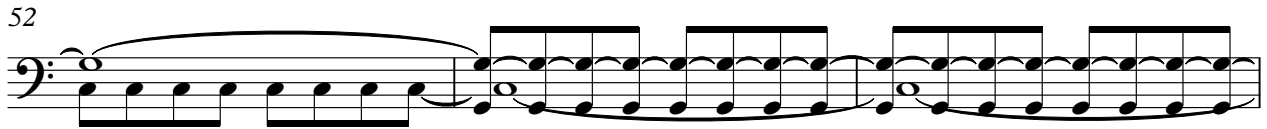

55

58

61

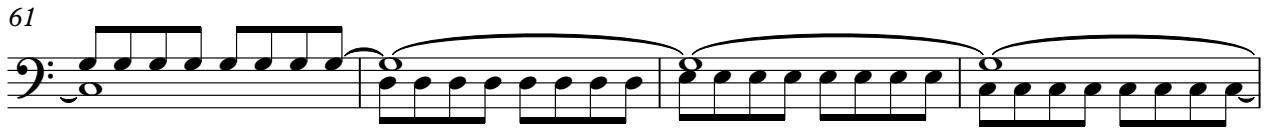

65

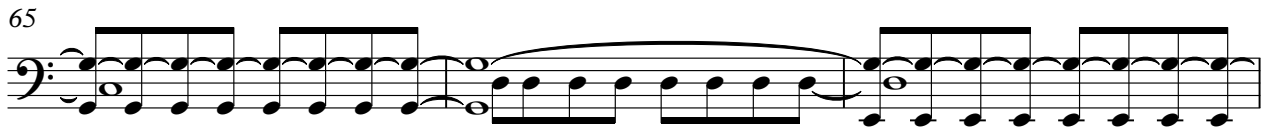

68

109

112

114

116

118

119

121

123

125

128

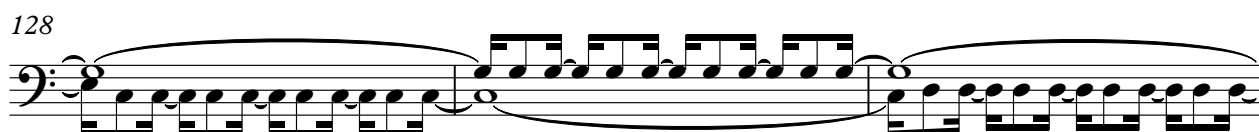

131

135

141

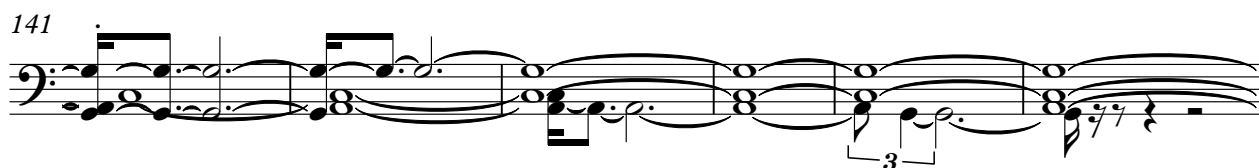

147

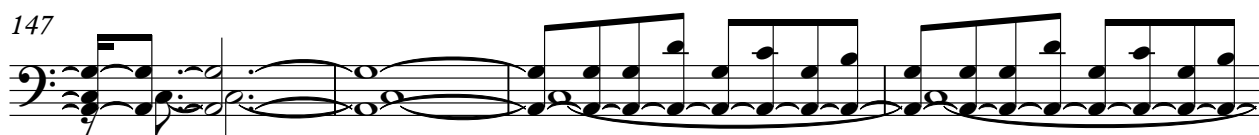

151

154

157

160

163

165

