

Oasis - Champagne Super Nova

♩ = 150,000000

♩ = 150,000000

6

Jazz Guit

Steel Aco

Steel Aco

Guitar Ha

Harmonic

Seashore/

8

Jazz Guit

Steel Aco

Steel Aco

Guitar Ha

Clean Ele

Harmonic

Clean Ele

Seashore/

10

Jazz Guit

Steel Aco

Steel Aco

Guitar Ha

Clean Ele

Harmonic

Clean Ele

Seashore/

12

Jazz Guit

Steel Aco

Steel Aco

Clean Ele

Harmonic

Clean Ele

Seashore/

14

Jazz Guit

Steel Aco

Steel Aco

Clean Ele

Harmonic

Clean Ele

Seashore/

16

Jazz Guit

Steel Aco

Steel Aco

Clean Ele

Harmonic

Clean Ele

Seashore/

18

Jazz Guit

Steel Aco

Steel Aco

Clean Ele

Harmonic

Clean Ele

Seashore/

20

Jazz Guit

Steel Aco

Steel Aco

Clean Ele

Harmonic

Clean Ele

22

Jazz Guit

Steel Aco

Steel Aco

Clean Ele

MELODIE

String

24

Steel Aco

Steel Aco

Clean Ele

MELODIE

String

26

Steel Aco

Steel Aco

Clean Ele

MELODIE

String

28

Jazz Guit

Steel Aco

Steel Aco

Clean Ele

MELODIE

String

30

Jazz Guit

Steel Aco

Steel Aco

Clean Ele

MELODIE

String

32

Steel Aco

Steel Aco

Clean Ele

MELODIE

String

34

Steel Aco

Steel Aco

Clean Ele

MELODIE

String

36

Jazz Guit

Steel Aco

Steel Aco

Clean Ele

Bass

MELODIE

String

38

Jazz Guit

Steel Aco

Steel Aco

Clean Ele

Bass

MELODIE

String

40

Steel Aco

Steel Aco

Clean Ele

Bass

MELODIE

String

42

Steel Aco

Steel Aco

Clean Ele

Bass

MELODIE

String

44

Jazz Guit

Steel Aco

Steel Aco

Clean Ele

Bass

MELODIE

String

46

Jazz Guit

Steel Aco

Steel Aco

Clean Ele

Bass

MELODIE

String

48

Jazz Guit

Steel Aco

Steel Aco

Clean Ele

Bass

MELODIE

String

49

Steel Aco

Steel Aco

Clean Ele

Bass

MELODIE

String

50

Steel Aco

Steel Aco

Clean Ele

Bass

MELODIE

String

Detailed description of the musical score: The score is for page 14, starting at measure 50. It consists of six staves. The top two staves are labeled 'Steel Aco' and contain complex, multi-voice guitar parts with various chords and melodic lines. The third staff is labeled 'Clean Ele' and features a long, sustained chordal texture. The fourth staff is labeled 'Bass' and contains a simple, rhythmic line. The fifth staff is labeled 'MELODIE' and contains a simple, rhythmic line. The sixth staff is labeled 'String' and contains a simple, rhythmic line. The key signature is one sharp (F#). The time signature is not explicitly shown but appears to be 4/4. There are several triplets and slurs throughout the score.

52

54

Drums

Jazz Guit

Steel Aco

Steel Aco

Guitar Ha

Clean Ele

Harmonic

Bass

MELODIE

String

Clean Ele

57

Drums

Jazz Guit

Steel Aco

Steel Aco

Guitar Ha

Clean Ele

Harmonic

Bass

Clean Ele

59

61

63

Drums

Jazz Guit

Steel Aco

Steel Aco

Clean Ele

Bass

MELODIE

Clean Ele

65

67

Drums

Jazz Guit

Steel Aco

Steel Aco

Clean Ele

Bass

MELODIE

Clean Ele

69

Drums

Jazz Guit

Steel Aco

Steel Aco

Clean Ele

Bass

MELODIE

Clean Ele

71

73

75

Drums

Tamborine

Piano

Jazz Guit

Steel Aco

Steel Aco

Clean Ele

Distorted	T	0	0	0	0
	A	2	2	1	2
	B	0	0	0	0
Distorted	T	0	0	0	0
	A	1	1	1	1
	B	2	2	2	2
	B	0	0	0	0

Bass

MELODIE

Clean Ele

77

- Drums:** Features a complex rhythmic pattern with various note values and rests.

78

Drums

Tamborine

Piano

Steel Aco

Distorted

Distorted

Bass

MELODIE

80

Drums

Tamborine

Piano

Steel Aco

Distorted

Distorted

Bass

MELODIE

82

Drums

Tamborine

Piano

Steel Aco

Distorted

Distorted

Bass

MELODIE

T	2	0	2	2	2	2	2
A	2	2	2	2	2	2	2
B	4	4	4	4	4	4	2
B	2	2	2	2	2	2	2

T	2	2	2	2	2	2	
A	2	2	2	2	2	2	
B	4	4	4	4	4	4	2
B	2	2	2	2	2	2	2

84

Drums

Tamborine

Piano

Steel Aco

Distorted

Distorted

Bass

MELODIE

- Piano:** Features a complex accompaniment with chords and moving lines in both the treble and bass clefs.
- Steel Aco:** Plays a melodic line with chords and single notes, often using a capo.
- Distorted (Guitar 1):** Fretboard diagram showing strings T, A, B with fret numbers 0, 1, 2.
- Distorted (Guitar 2):** Fretboard diagram showing strings T, A, B with fret numbers 0, 1, 2.

86

Drums

Tamborine

Piano

Steel Aco

Distorted

Distorted

Bass

MELODIE

88

Drums

Tamborine

Piano

Steel Aco

Distorted

Distorted

Bass

MELODIE

Distorted 1	3	3	3	3	0	3	3	3	0
Distorted 1	4	4	4	4	4	4	4	0	4
Distorted 1	5	5	5	5	5	5	5	0	4
Distorted 1	3	3	3	3	3	3	3	3	3
Distorted 2	0	0	0	0	0	3	0	0	0
Distorted 2	3	3	3	3	0	4	3	3	3
Distorted 2	4	4	4	4	4	4	4	4	4
Distorted 2	5	5	5	5	5	5	5	5	4
Distorted 2	3	3	3	3	3	3	3	3	3

90

Drums

Tamborine

Piano

Steel Aco

Distorted

Distorted

Bass

MELODIE

T	2	2	2	2	2	2	2
A	2	2	2	2	2	2	2
B	4	4	4	4	4	4	2
B	2	2	2	2	2	2	2

T	2	2	2	2	2	2	2
A	2	2	2	2	2	2	2
B	4	4	4	4	4	4	2
B	2	2	2	2 2	2	2	2

92

Drums

Tamborine

Piano

Steel Aco

Distorted

Distorted

Bass

MELODIE

94

Drums

Tamborine

Piano

Steel Aco

Dist. Gui

Distorted

Distorted

Bass

MELODIE

96

Drums

Tamborine

Piano

Steel Aco

Dist. Gui

Distorted	T	3		3		3		3	0	2
	A	4		4		4		4	0	
	B	5		5		5		5		
		3	3	3	3	3	3	3	3	

Distorted	T	3		3		3		3	
	A	0		4		4		4	
	B	3	3	3	3	3	3	3	3

Bass

MELODIE

98

Drums

Tamborine

Piano

Steel Aco

Dist. Gui

Distorted

Distorted

Bass

MELODIE

100

102

Drums

Tamborine

Piano

Steel Aco

Dist. Gui

Distorted

Distorted

Bass

MELODIE

- Dist. Gui:** Plays a melodic line with some bends and slurs.
- Distorted (Guitar):** Two systems of guitar tablature are provided. The first system has fret numbers: T (3, 4, 5), A (5, 5, 5), B (3, 3, 3, 3, 3, 3, 3, 3). The second system has fret numbers: T (3, 4, 5), A (5, 5, 5, 4, 4, 5, 4, 4, 0), B (3, 3, 3, 3, 3, 3, 3, 3).

104

Drums

Tamborine

Piano

Steel Aco

Dist. Gui

Distorted

Distorted

Bass

MELODIE

- Distorted (Guitar 1):**

T	3	3	3	3	3	3	3
A	2	2	2	2	2	2	2
B	4	4	4	4	4	4	2
	5	5	5	5	5	5	5
- Distorted (Guitar 2):**

T	3	3	3	3	3	3	3
A	2	2	2	2	2	2	2
B	4	4	4	4	4	4	2
	5	5	5	5	5	5	5

106

Drums

Tamborine

Piano

Steel Aco

Dist. Gui

Distorted

Distorted

Bass

MELODIE

- Piano:** Provides harmonic support with chords and single notes in both hands.
- Steel Aco:** Plays a rhythmic accompaniment with chords.
- Distorted (Guitar Fret Numbers):**
 - First instance:

T	0	0	0	0	0	0	0
A	1	1	2	2	2	2	2
B	0	0	0	0	0	0	0
 - Second instance:

T	0	0	0	0	0	0	0
A	1	1	1	1	1	1	2
B	0	0	0	0	0	0	0

108

The musical score consists of the following parts:

- Distorted:** Two guitar tablature systems, each with strings T, A, B and fret numbers 0, 1, 2.

110

Drums

Tamborine

Piano

Steel Aco

Steel Aco

Guitar Ha

Harmonic

Dist. Gui

Distorted

Distorted

Bass

MELODIE

7 9 12

2 2 2

0 0 2 0

2 2 2 2

0 0 0 0

112

115

117

Drums

Tamborine

Steel Aco

Steel Aco

Guitar Ha

Harmonic

Dist. Gui

Distorted

Distorted

Bass

119

Drums

Tamborine

Steel Aco

Steel Aco

Guitar Ha

Harmonic

Dist. Gui

Distorted

Distorted

Bass

121

Drums

Tamborine

Steel Aco

Steel Aco

Guitar Ha

Harmonic

Dist. Gui

Distorted

Distorted

Bass

123

Drums

Tamborine

Steel Aco

Steel Aco

Guitar Ha

Harmonic

Dist. Gui

Distorted

Distorted

Bass

125

127

- Guitar Ha:** Guitar Harmonica part with sustained notes.
- Harmonic:** Harmonica part with sustained notes.
- Clean Ele:** Clean electric guitar part with sustained notes and melodic lines.

129

Drums

Tamborine

Steel Aco

Steel Aco

Guitar Ha

Harmonic

Bass

MELODIE

Clean Ele

131

133

Drums

Tamborine

Steel Aco

Steel Aco

Guitar Ha

Harmonic

Bass

MELODIE

Clean Ele

135

- Steel Acos (2):** Two steel acoustic guitar parts with complex chordal and melodic lines.
- Guitar Ha:** Guitar Harmonica part with sustained notes.
- Harmonic:** Harmonic guitar part with sustained notes.
- Clean Ele:** Clean electric guitar part with some sustained notes.

137

139

Drums

Tamborine

Steel Aco

Steel Aco

Guitar Ha

Harmonic

Distorted

T	0	0	0	0
A	0	0	0	0
B	2	2	2	2
	0	0	0	0

Distorted

T	0	0	0	0
A	0	0	0	0
B	2	2	2	2
	0	0	0	0

Bass

MELODIE

Clean Ele

141

143

Drums

Tamborine

Steel Aco

Guitar Ha

Harmonic

Dist. Gui

Distorted

Distorted

Bass

MELODIE

145

Drums

Tamborine

Steel Aco

Guitar Ha

Harmonic

Dist. Gui

Distorted

Distorted

Bass

MELODIE

147

Drums

Tamborine

Steel Aco

Guitar Ha

Harmonic

Dist. Gui

Distorted	T		2		2		1	0	0	0	0
	A	4	2	4	2	4	1	1	1	1	1
	B	4	4	4	4	4	2	2	2	2	2
		2	2	2	2	2	0	0	0	0	0

Distorted	T		2		2	2	2	0		0	0
	A	4	2	4	2	4	2	2	1	0	0
	B	4	4	4	4	4	4	2	2	2	1
		2	2	2	2	2	2	0	0	0	0

Bass

MELODIE

149

Drums

Tamborine

Steel Aco

Guitar Ha

Harmonic

Dist. Gui

Distorted

Distorted

Bass

MELODIE

The musical score consists of the following parts:

- Steel Aco:** Provides a rhythmic accompaniment with chords and single notes.
- Guitar Ha:** Remains silent throughout the section.
- Harmonic:** Remains silent throughout the section.
- Dist. Gui:** Plays a melodic line with some syncopation.

151

Drums

Tamborine

Steel Aco

Guitar Ha

Harmonic

Dist. Gui

Distorted

Distorted

Bass

MELODIE

153

Drums

Tamborine

Steel Aco

Guitar Ha

Harmonic

Dist. Gui

Distorted	T	0	0	0	2	2	2	2
	A	2	0	2	0	2	4	2
	B	3	3	3	2	2	2	4 4 2

Distorted	T	0	0	0	2	2	2	2
	A	0	2	0	2	0	2	4 4 2
	B	3	3	3	3	2	2	2 2 2

Bass

MELODIE

155

Drums

Tamborine

Steel Aco

Guitar Ha

Harmonic

Dist. Gui

Distorted	T		2		2		1	0	0	0	0
	A	4	2	4	2	4	1	1	1	1	1
	B	4 4	4	4	4	4	2	2	2	2	2
		2 2	2	2	2	2		0	0	0	

Distorted	T		2		2		2	0	0	0	0	0
	A	4	2	4	2	4	2	4	0	0	3	0
	B	4	4	4	4	4	2	2	2	2	2	2
		2	2	2	2	2		0	0	0	0	0

Bass

MELODIE

157

Drums

Tamborine

Steel Aco

Steel Aco

Guitar Ha

Harmonic

Dist. Gui

Distorted

Distorted

Bass

MELODIE

3

159

Drums

Tamborine

Steel Aco

Dist. Gui

Distorted

Distorted

Bass

MELODIE

3 3 3 3 0 3 3 3 3

T 3 3 3 3 0 3 3 3 3

A 4 4 4 4 0 4 4 4 4

B 5 5 5 5 0 5 5 5 5

3 3 3 3 3 3 3 3

3 3 3 3 3 3 3 3

T 3 3 3 3 3 3 3 3

A 4 4 4 4 4 4 4 4

B 5 5 5 5 5 5 5 5

3 3 3 3 3 3 3 3

161

Drums

Tamborine

Piano

Steel Aco

Dist. Gui

Distorted

Distorted

Bass

MELODIE

T	3	3	3	0	0	5	0
A	4	4	4	0	2	5	2
B	5	5	5	0	2	6	2
B	3	3	3	3	0	7	0

T	3	3	3	2	2	2
A	4	4	4	2	2	2
B	5	5	5	2	2	2
B	3	3	3	0	0	0

163

Drums

Tamborine

Piano

Steel Aco

Dist. Gui

Distorted

Distorted

Bass

T	0		5		0	0		5	0
A	2		5		2	2		5	2
B	0	0	7	0	0	0	0	7	0

T	2		2	2		2		2	2
A	2	2	2	2	2	2		2	2
B	0	0	0	0	0	0	7	0	0

165

Drums

Tamborine

Piano

Steel Aco

Dist. Gui

Distorted

Distorted

Bass

MELODIE

167

Drums

Tamborine

Piano

Steel Aco

Dist. Gui

Distorted	T	3	3	3	3	3	3	3
	A	4	4	4	4	4	4	4
	B	5	5	5	5	5	5	5

Distorted	T	3	3	3	3	3	3	3
	A	4	4	4	4	4	4	0
	B	5	5	5	5	5	5	5

Bass

MELODIE

169

Drums

Tamborine

Piano

Steel Aco

Dist. Gui

Distorted	T	3	3	3	0	0	0
	A	2	2	2	1	1	
	B	4	4	4	2	2	2
		5	5	5	0	0	0

Distorted	T	3	3	3	3	0	0	0
	A	2	2	2	2	1	1	1
	B	4	4	4	4	2	2	2
		5	5	5	5	0	0	0

Bass

MELODIE

171

Drums

Tamborine

Piano

Steel Aco

Dist. Gui

	0	0	0	0	0	0	0	0	0
T	0	0	0	0	0	0	0	0	0
A	1	1	1	1	1	1	1	1	1
B	2	2	2	2	2	2	2	2	2
B	0	0	0	0	0	0	0	0	0

	0	0	0	0	0	0	0	0	0
T	0	0	0	0	0	0	0	0	0
A	1	1	1	1	2	2	2	2	2
B	0	0	0	0	0	0	0	0	0

Bass

MELODIE

173

Drums

Tamborine

Piano

Steel Aco

Steel Aco

Clean Ele

Dist. Gui

	0	0	0	0	0	5	0
T	0	0	0	0	2	5	2
A	1	1	1	1	2	6	2
B	0	0	0	0	0	7	0

	0	0	0	2	0	0	0
T	0	0	0	2	2	2	2
A	1	1	1	2	2	2	2
B	0	0	0	0	0	2	2

Distorted

Distorted

Bass

MELODIE

Clean Ele

175

Drums

Tamborine

Piano

Steel Aco

Clean Ele

Dist. Gui

Distorted

Distorted

Bass

Clean Ele

- Piano:** Provides harmonic support with chords and single notes in both treble and bass clefs.
- Steel Aco:** Plays a melodic line with chords and single notes.
- Clean Ele:** Plays a melodic line with chords and single notes.
- Dist. Gui:** Plays a melodic line with chords and single notes.
- Distorted (Top):** Includes a guitar tablature section with fret numbers (0, 2, 3, 4, 5) for strings T, A, and B.
- Distorted (Bottom):** Includes a guitar tablature section with fret numbers (0, 2, 3, 4, 5) for strings T, A, and B.
- Clean Ele (Bottom):** Features a melodic line with long, sustained notes.

177

Drums

Tamborine

Piano

Steel Aco

Clean Ele

Dist. Gui

Distorted

Distorted

Bass

Clean Ele

179

Drums

Tamborine

Piano

Steel Aco

Clean Ele

Dist. Gui

Distorted	0	0	1	1
T	2	2	2	2
A	2	2	3	2
B	4	4	3	3 3

Distorted	0	0	1	1
T	2	2	2	2
A	2	2	3	2 3
B	2	2	1	1 1 1 1

Bass

Clean Ele

181

The musical score consists of the following parts:

- Piano:** Provides harmonic support with chords and melodic lines in both the treble and bass clefs.
- Steel Aco:** Plays a rhythmic accompaniment with chords and single notes.
- Dist. Gui:** Plays a distorted guitar line with a mix of chords and single notes.
- Clean Ele:** Features a melodic line with chords and single notes.

183

Drums

Tamborine

Piano

Steel Aco

Clean Ele

Dist. Gui

Distorted

Distorted

Bass

Clean Ele

5 5 8 10 8 | 10 8 5 5 5 8 10

0 2 2 2 3 3 3
 2 2 2 4 4 4
 2 2 2 5 5 5
 0 0 0 0 3 3 3

185

Drums

Tamborine

Piano

Steel Aco

Clean Ele

Dist. Gui

Distorted

Distorted

Bass

Clean Ele

187

Drums

Tamborine

Piano

Steel Aco

Clean Ele

Dist. Gui

Distorted

Distorted

Bass

Clean Ele

189

Drums

Tamborine

Piano

Steel Aco

Clean Ele

Dist. Gui

Distorted

Distorted

Bass

Clean Ele

Detailed description of the musical score: The score is for two measures starting at measure 189. It features ten staves. The top two staves are for Drums and Tamborine, both using a drum set icon. The Piano staff has a treble and bass clef. The Steel Aco, Clean Ele, and Dist. Gui staves are in treble clef. The two Distorted guitar staves are labeled T, A, and B, representing Treble, Acoustic, and Bass guitars, and contain guitar tablature. The Bass staff is in bass clef. The bottom Clean Ele staff is in treble clef. The music includes various rhythmic patterns, chords, and melodic lines across all instruments.

191

193

Drums

Tamborine

Piano

Steel Aco

Clean Ele

Dist. Gui

Distorted

Distorted

Bass

Clean Ele

195

Drums

Tamborine

Piano

Steel Aco

Clean Ele

Dist. Gui

Distorted

Distorted

Bass

Clean Ele

- Drums:** Features a pattern of snare and bass drum hits, with some cymbal accents.
- Piano:** Provides harmonic support with chords and single notes in both hands.
- Steel Aco:** Plays a melodic line with a mix of chords and single notes.
- Clean Ele:** Plays a melodic line with a mix of chords and single notes.
- Dist. Gui:** Plays a melodic line with a mix of chords and single notes.
- Distorted (Staff 1):** Fretboard diagram showing chords: 0 2 2 4, 0 2 2 4, 1 2 3, 1 2 3.
- Distorted (Staff 2):** Fretboard diagram showing chords: 0 2 2 4, 0 2 2 4, 1 2 3, 1 2 3, with a bass line of 2 2 2 1 1 1.
- Bass:** Plays a melodic line with a mix of chords and single notes.
- Clean Ele (Bottom):** Plays a melodic line with a mix of chords and single notes.

197

The musical score consists of the following parts:

199

Drums

Tamborine

Piano

Steel Aco

Clean Ele

Dist. Gui

Distorted

Distorted

Bass

Clean Ele

201

Drums

Tamborine

Piano

Steel Aco

Clean Ele

Dist. Gui

Distorted

Distorted

Bass

Clean Ele

203

Drums

Tamborine

Piano

Steel Aco

Clean Ele

Dist. Gui

Distorted

Distorted

Bass

Clean Ele

22 20 22 20 22 22 27 24 27 27 24 23 22

T	2	0	0	1	1
A	2	2	2	2	2
B	4	4	4	3	3
	2	2	2	1	1

205

Drums

Tamborine

Piano

Steel Aco

Clean Ele

Dist. Gui

Distorted

Distorted

Bass

Clean Ele

6 6

6

20 20 22 20 22 20 17 17 5 5 5 5 6 6 7 6

3 3 3 3 0 0 2 2 2 0 2 2 2 0 2

4 4 4 4 2 2 2 2 2 0 2 2 2 0 2

5 5 5 5 0 0 2 2 2 0 2 2 2 0 2

3 3 3 3 0 0 2 2 2 0 2 2 2 0 2

207

Drums

Tamborine

Piano

Steel Aco

Clean Ele

Dist. Gui

Distorted	5	5	3	3	3
A	5	5	4	4	4
B	6	6	5	5	5

Distorted	0	0	3	3	3
A	2	2	4	4	4
B	2	2	5	5	5
	0	0	3	3	3

Bass

Clean Ele

209

Drums

Tamborine

Piano

Steel Aco

Clean Ele

Dist. Gui

Distorted	T	3	3	0	0	0
	A	4	4	2	2	2
	B	5	5	4	4	4

Distorted	T	0	3	0	0	0
	A	0	4	2	2	2
	B	3	5	4	4	4
		3	3	2	2	2

Bass

Clean Ele

211

Drums

Tamborine

Piano

Steel Aco

Clean Ele

Dist. Gui

Distorted

Distorted

Bass

Clean Ele

The musical score consists of the following parts:

- Piano:** Features a complex melodic line in the right hand and a supporting bass line in the left hand.
- Distorted (Top):** Includes guitar tablature with fret numbers 0, 2, 4, 1, 2, 3, 1, 2, 3.
- Distorted (Bottom):** Includes guitar tablature with fret numbers 0, 2, 2, 4, 2, 2, 4, 1, 2, 3, 1, 1, 1.

213

Drums

Tamborine

Piano

Steel Aco

Clean Ele

Dist. Gui

Distorted

Distorted

Bass

Clean Ele

215

Drums

Tamborine

Piano

Steel Aco

Clean Ele

Dist. Gui

Distorted

Distorted

Bass

Clean Ele

217

Drums

Tamborine

Piano

Steel Aco

Steel Aco

Guitar Ha

Clean Ele

Harmonic

Dist. Gui

Distorted

Distorted

Bass

Clean Ele

Seashore/

220

Drums

Piano

Steel Aco

Steel Aco

Guitar Ha

Harmonic

Dist. Gui

Distorted

Distorted

Bass

222

225

227

229

Drums

Tamborine

Steel Aco

Steel Aco

Guitar Ha

Harmonic

Dist. Gui

Distorted

Distorted

Bass

231

233

- Steel Aco (x2):** Two steel acoustic guitars play a similar melodic line, often in unison or with slight variations.

235

237

239

241

242

244

246

248

- Jazz Guitar:** Plays a melodic line with various chords and single notes.
- Guitar Harmonica:** Plays a melodic line with a long sustain.
- Clean Electric:** Plays a melodic line with a long sustain.
- Harmonic:** Plays a melodic line with a long sustain.
- Dist. Gui (Distorted Guitar):** Plays a melodic line with a long sustain.
- MELODIE:** Features a melodic line with various chords and single notes, including a section with a box around it.

250

252

Drums

Tamborine

Jazz Guit

Steel Aco

Steel Aco

Guitar Ha

Clean Ele

Harmonic

Dist. Gui

Champagne

Bass

MELODIE

3

254

256

- Steel Acoustic (top):** Provides harmonic accompaniment with chords and triplets.
- Steel Acoustic (bottom):** Provides harmonic accompaniment with chords and triplets.
- Harmonica:** Plays a single note with a long sustain line.
- Distorted Guitar:** Features a sparse melodic line with slurs.

258

- Steel Acoustic (two staves):** Both play similar accompaniment patterns with chords and single notes.

260

261

- Jazz Guit:** Has a few notes, including a sharp sign, indicating a specific chord or note.
- Guitar Ha:** Plays a sustained, low-note accompaniment.
- Harmonic:** Plays a sustained, low-note accompaniment.
- Dist. Gui:** Plays a sustained, low-note accompaniment.
- MELODIE:** Features a complex melodic line with many notes, including a sharp sign.

262

- Steel Aco (top):** Features a complex arrangement of chords and melodic lines.

♩ = 140,000473
264

Tamborine

Jazz Guit

Steel Aco

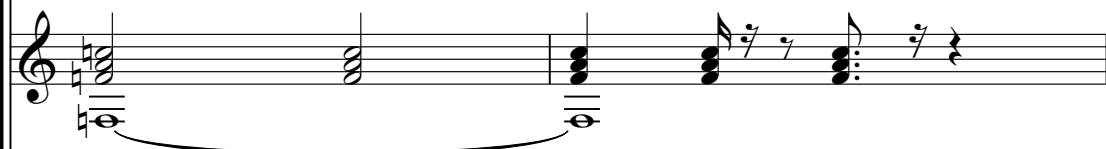

Steel Aco

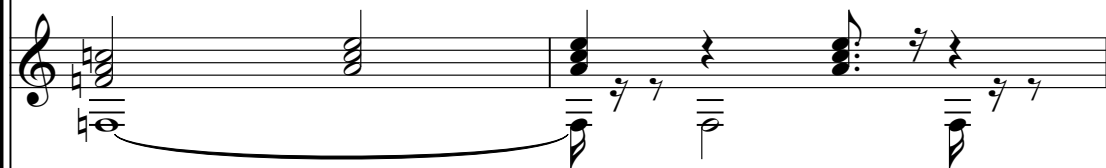

Guitar Ha

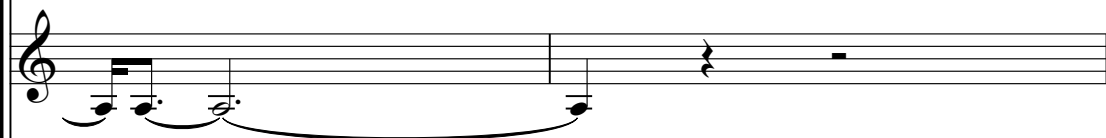

Clean Ele

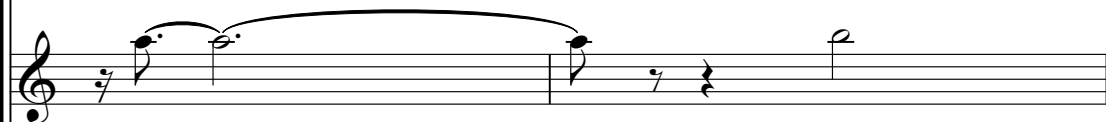

Harmonic

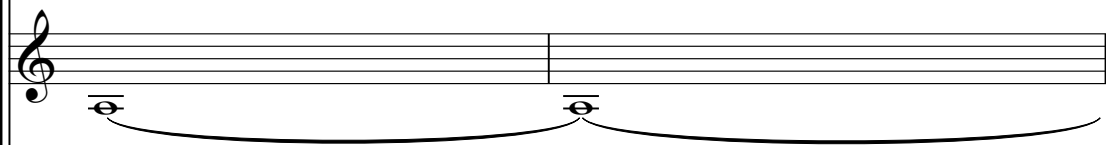

Champagne

♩ = 140,000473

MELODIE

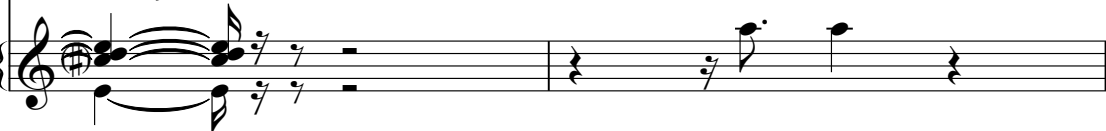

266

268

Tamborine

Jazz Guit

Steel Aco

Steel Aco

Guitar Ha

Clean Ele

Harmonic

Champagne

MELODIE

270 ♩ = 135,001343

Jazz Guit

Clean Ele

Harmonic

Champagne

273

Jazz Guit
Steel Aco
Clean Ele
Harmonic
Champagne

276

Jazz Guit
Steel Aco
Steel Aco
Guitar Ha
Clean Ele
Harmonic
Champagne

278

Jazz Guit

Steel Aco

Steel Aco

Guitar Ha

Clean Ele

Harmonic

Champagne

281

Steel Aco

Steel Aco

Guitar Ha

Harmonic

286

Drums

♩ = 150,000000

Oasis - Champagne Super Nova

Drums

♩ = 150,000000

52

56

61

66

71

75

78

83

88

93

V.S.

Drums

98

103

108

113

118

123

128

133

138

143

Drums

148

153

158

163

168

173

178

183

188

193

V.S.

198

198

203

203

208

208

213

213

218

218

223

223

228

228

233

233

238

238

243

243

248

253

258

263

Tamborine

Oasis - Champagne Super Nova

♩ = 150,000000

75

78

82

86

90

94

98

102

106

110

V.S.

114

118

122

126

130

134

138

142

146

150

Tamborine

154

158

162

166

170

174

178

182

186

190

V.S.

194

198

202

206

210

214

218

229

233

237

241

245

249

253

257

261

♩ = 140,000473

265

268

♩ = 135,001343

22

♩ = 150,000000

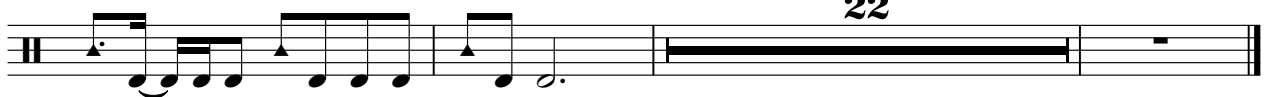

Oasis - Champagne Super Nova

Piano

♩ = 150,000000

71 4

71 4

78

81

84

87

91

V.S.

95

99

103

106

109

162

167

171

175

179

182

186

190

193

196

199

202

205

207

210

213

217

264

♩ = 140,000473 ♩ = 135,001343 ♩ = 150,000000

6 **22**

♩ = 150,000000

2

9

16

21

30

40

49

56

62

67

73

77

156

236

243

249

254

258

264

♩ = 140,000473

270

♩ = 135,001343

277

♩ = 150,000000

11

Oasis - Champagne Super Nova

Steel Aco

♩ = 150,000000

3 2

8

11

14

17

20

23

26

29

32

V.S.

100

103

107

110

113

117

121

124

128

131

182

186

191

195

199

203

208

212

216

220

224

228

231

234

238

242

246

250

254

258

V.S.

8

Steel Aco

262

♩ = 140,000473

267

♩ = 135,001343

6

277

280

♩ = 150,000000

10

Oasis - Champagne Super Nova

Steel Aco

♩ = 150,000000

3 2

9

12

15

19

23

26

29

32

35

V.S.

38

41

44

48

51

55

59

62

66

70

73

77

31

111

115

119

123

126

129

132

136

V.S.

139

142

146

150

154

158

15 45

220

224

228

232

236

240

244

248

252

256

260

263

♩ = 140,000473

266

♩ = 135,001343

5

275

279

Oasis - Champagne Super Nova

Guitar Ha

♩ = 150,000000

10 **42**

57 **48**

111

120

129

138

147

154 **60**

218

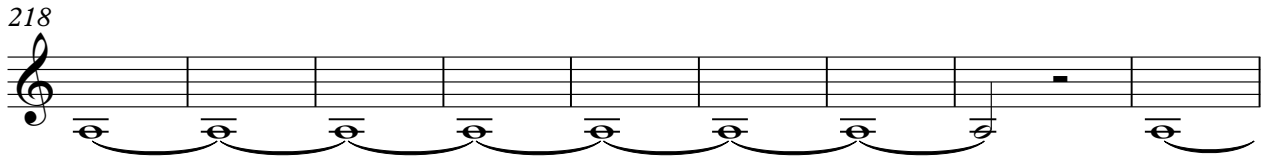

227

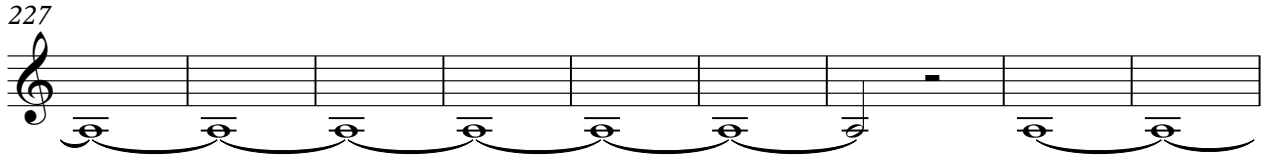

236

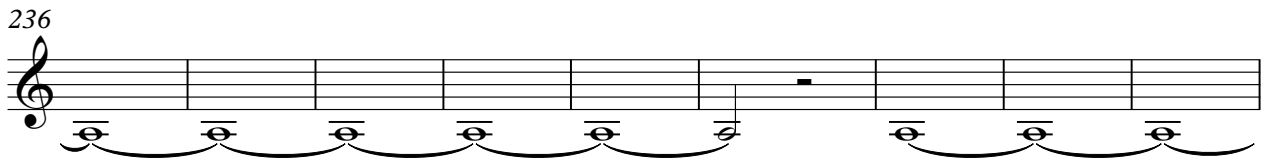

245

254

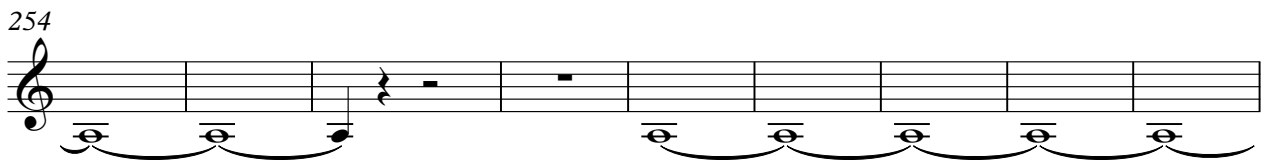

263 $\text{♩} = 140,000473$

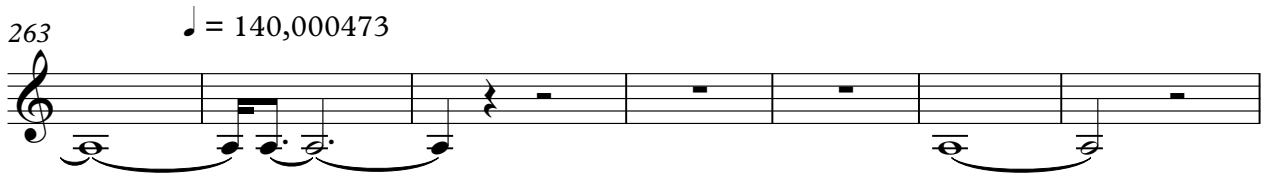

270 $\text{♩} = 135,001343$

6

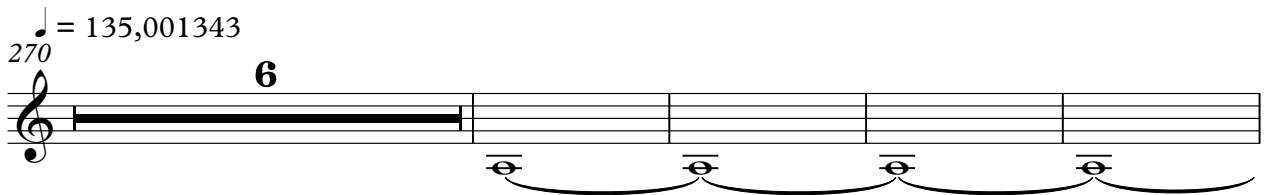

280 $\text{♩} = 150,000000$

9

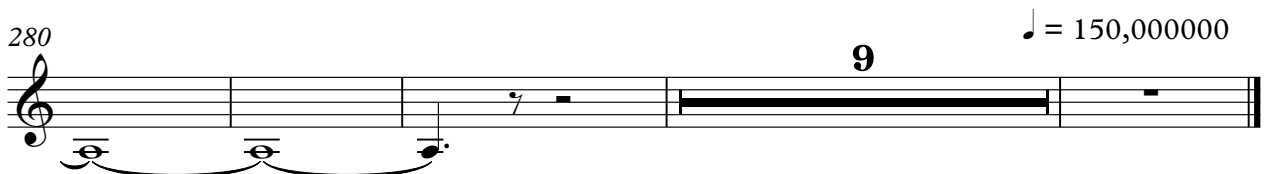

Oasis - Champagne Super Nova

Clean Ele

♩ = 150,000000

7

14

22

26

31

35

39

43

48

53

V.S.

58

62

66

69

72

76

96

175

179

182

185

234

240

246

252

264 = 140,000473

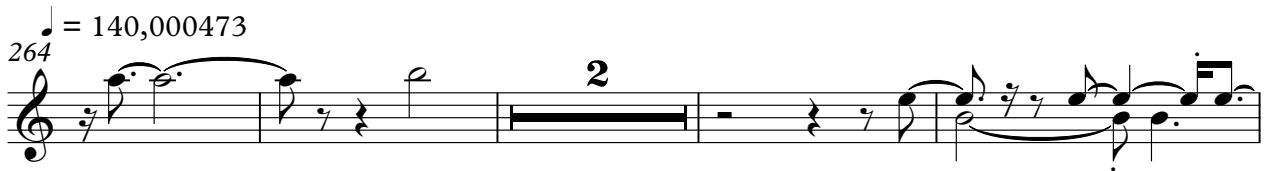

270 = 135,001343

274

278 = 150,000000

Oasis - Champagne Super Nova

Harmonic

♩ = 150,000000

5

12

20

32

58

48

111

120

129

138

147

154

60

Harmonic

218

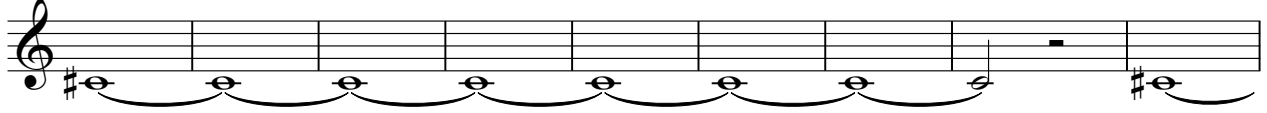

227

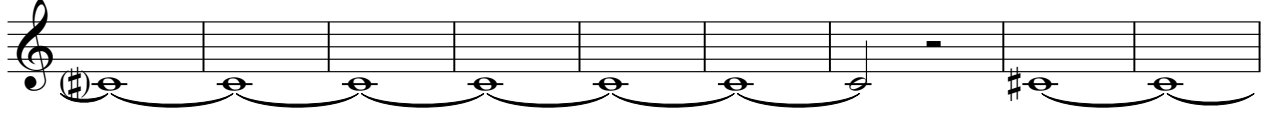

236

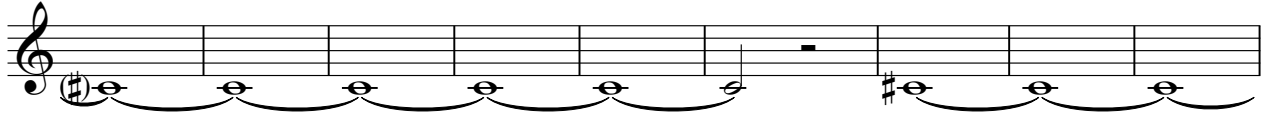

245

254

263

♩ = 140,000473

♩ = 135,001343

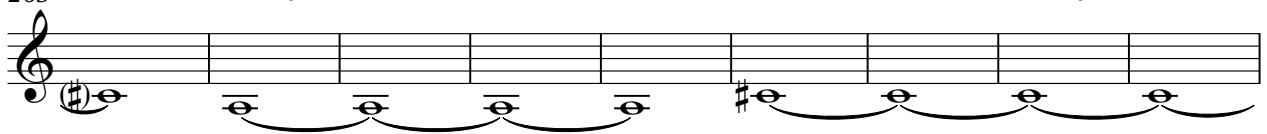

272

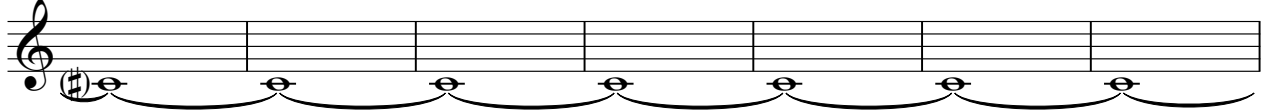

279

♩ = 150,000000

9

♩ = 150,000000

93

96

100

104

107

113

120

124

15

187

192

197

201

206

210

214

219

222

230

236

243

250

256

262

♩ = 140,000473 ♩ = 135,001343 ♩ = 150,000000

6 **22**

Oasis - Champagne Super Nova

Distorted

♩ = 150,000000

75

E	0	0	0	0	0	0	0	0	0
B	0	0	0	0	0	0	0	0	0
G	2	1	1	1	1	1	1	1	1
D	2	2	2	2	2	2	2	2	2
A	0				0			0	
E									

78

T						3	3	3		3	3
A	2	2	2	2	2	4	4	4		4	4
B	0	0	0	0	4	5	5	5		5	5
						3	3	3		3	3

82

T	2	2	2	2	2	2			0	0	0
A	4	4	4	4	4	4	2		1	1	1
B	2	2	2	2	2	2	2		2	2	2
									0	0	0

85

T	0	0	0	0	2	2	2	2	3	3	0
A	1	1	1	1	2	2	2	2	4	4	4
B	0	0	0	0	0	0	2	0	5	5	5
									3	3	3

89

T	0	3	3	0	2	2	2	2	2	2	2
A	4	4	4	0	4	4	4	4	4	4	2
B	3	3	3	3	2	2	2	2	2	2	2

92

T	0	0	0	0	0	0	0	3	3	3	3
A	1	1	1	1	1	1	0	4	4	4	4
B	0	0	0	0	2	2	2	5	5	5	5
								3	3	3	3

96

T	3	3	3	3	3	3	0	2	0	5	0
A	4	4	4	4	4	4	0	2	2	6	2
B	3	3	3	3	3	3	3	0	0	7	0

100

T	0	5	0	0	5	3	3	3	3	3	3
A	2	5	2	2	5	4	4	4	4	4	4
B	0	7	0	0	7	5	5	5	5	5	5
						3	3	3	3	3	3

104

T	3	3	3	3	3	3	3	0	0	0
A	4	4	4	4	4	4	4	1	1	1
B	5	5	5	5	5	5	5	2	2	2
								0	0	0

107

T	0	0	0	0	0	0	0	0	0	0	2
A	1	1	1	1	1	1	1	1	1	1	2
B	0	0	0	0	0	0	0	0	0	0	0

V.S.

	7 9 12		9 12		9 12		9 12
T	2						
A	2						
B							

118

T	0	2	4	2	4	0	2	0	2	0	2	0	2
A			4		4	0	4		4		4		4
B													7

122

T	0	2	4	2	4	0	2	0	2	0	0	0	
A			4		4	0	4		4		4		
B													

14

140

T	0	0	0	0	0	0	0	0	0	0	0	0	0
A	2	2	2	2	2	2	2	2	2	2	2	2	2
B	0	0	0	0	0	0	0	0	0	0	0	0	0

144

T	0	0	0	0	0	0	0	2	2	2	2	2	2	1
A			0		0		0	2	2	2	2	2	2	
B	3	3	3	3	3	3	3	3	4	4	4	4	4	4

148

T	0	0	0	0	0	0	0	2	2	2	2	2	2
A	1	1	1	1	1	1	1	2	2	2	2	2	2
B	0	0	0	0	0	0	0	0	0	0	0	0	0

152

T	0	0	0	0	0	0	2	2	2	2	2	2	1
A						0	2	2	2	2	2	2	
B	3	3	3	3	3	3	2	2	2	2	2	2	2

156

T	0	0	0	0	0	0	3	3	3	3	3	3	3	0
A	1	1	1	1	1	1	3	3	3	3	3	3	3	
B	0	0	0	0	0	0	3	3	3	3	3	3	3	3

160

T	3	3	3	3	3	3	0	2	0	5	0	0	5	0
A	4	4	4	4	4	4	0	2	2	5	2	2	5	2
B	3	3	3	3	3	3	3	3	0	0	0	0	0	0

164

T	0	5	0	0	5	3	3	3	3	3	3	3	3
A	2	5	2	2	5	4	4	4	4	4	4	4	4
B	0	0	0	0	0	3	3	3	3	3	3	3	3

T	3		3		3		3		3		0		0		0		0
A	2		2		2		2		2		1		0		1		0
B	4		4		4		4		4	2	2		2		2		2
	5	5	5	5		5	5	5	5		0	0	0	0			

171

T	0	0	0	0	0	0	0	0	0	0	0	0	0	0	0	5	0
A	1	1	1	1	1	1	1	1	1	1	1	1	1	1	2	6	2
B	2	2	2	2	2	2	2	2	2	2	2	2	2	2	7		
	0	0	0	0	0	0	0	0	0	0	0	0	0	0			

175

T	0	0			3	3	3		3	3			0	0			0
A	2	2			4	4	4		4	4			2	2			2
B					5	5	5		5	5			4	4			4

179

T	0	0			1	1			3	3			8	5		5	5	8	10	8
A	2	2			2	2			4	4										
B	4	4			3	3	3		5	5										

184

T	10	8	5	5	5	8	10		12	15	12	17	20	17		22	20	17	20	17	15	17		15	12	11	10	8	10	8	
A																															
B																															

188

T	8	5	3	5	3	0		4		3	1	3	3			2	0				0	0			0	0					
A																2	1				2	2			2	2					
B																0															

192

T	5									0	0	0			0	0															
A	8	0	3							2	2	2			2	2															
B	9	0	0	5						4	4	4			4	4															

197

T										17	17	17	17	17	17																	
A	3																															
B	4	3																														

202

T																																
A	22	20	17	22	20	22			22	20	22	20	22	22		27	24	27	27	24		23	22			20	20	22	20	22	20	17
B																																

206

T		17																														
A		5	5	5						3	3	3			3	3										0	0					
B		6	6	6						4	4	4			4	4									2	2	2	2	2	2	2	2

V.S.

4 211

Distorted

	0	0							
T	2	2	1	1	3	3	1	1	3
A	2	2	2	2	4	4	2	2	4
B	4	4	3	3	5	5	3	3	5

216

				0	0	0 0	5
T	1	1	3	3	2	2	
A	2	2	4	4			
B	3	3	5	5			

226

T	0					0													
A		2	4	2	4	0	4	2	4	2	2	0	2	2	4	2	4	4	0
B						0	4								0	4	2	4	7

230

T	0						0												
A		2	4	2	4	0	4	2	4	2	0	2	2	0					
B						0	4												

234

30

♩ = 140,000473

6

♩ = 135,001343

22

♩ = 150,000000

T	-----			-----			-----		
A	-----			-----			-----		
B	-----			-----			-----		

Oasis - Champagne Super Nova

Distorted

♩ = 150,000000

75

E	0	0	0	0	0	0	0	0
B	0	0	0	0	0	0	0	0
G	1	1	1	1	1	1	1	1
D	2	2	2	2	2	2	2	2
A	0	0	0	0	0	0	0	0
E	0	0	0	0	0	0	0	0

78

E	0	0	0	0	0	0	0	0	0	0
B	2	2	2	2	2	2	0	3	3	3
G	2	2	2	2	2	2	0	4	4	4
D	0	0	0	0	0	0	0	5	5	5
A	0	0	0	0	0	0	0	3	3	3
E	0	0	0	0	0	0	0	3	3	3

82

E	2	2	2	2	2	2	0	0	0	0	0
B	2	2	2	2	2	2	0	1	1	1	1
G	4	4	4	4	4	2	2	2	2	2	2
D	2	2	2	2	2	2	0	0	0	0	0
A	0	0	0	0	0	0	0	0	0	0	0
E	0	0	0	0	0	0	0	0	0	0	0

86

E	0	0	0	0	0	0	0	0	0	0
B	2	2	2	2	2	2	0	3	3	3
G	2	2	2	2	2	2	0	4	4	4
D	2	2	2	2	2	2	0	5	5	5
A	0	0	0	0	0	0	0	3	3	3
E	0	0	0	0	0	0	0	3	3	3

89

E	3	3	3	3	2	2	2	2	2	2
B	4	4	4	4	4	4	4	4	4	2
G	5	5	5	5	4	4	4	4	4	2
D	3	3	3	3	2	2	2	2	2	2
A	0	0	0	0	0	0	0	0	0	0
E	0	0	0	0	0	0	0	0	0	0

92

E	0	0	0	0	0	0	3	3	3	3
B	1	1	1	1	1	0	4	4	4	4
G	2	2	2	2	2	0	5	5	5	5
D	0	0	0	0	0	0	3	3	3	3
A	0	0	0	0	0	0	3	3	3	3
E	0	0	0	0	0	0	3	3	3	3

96

E	3	3	3	3	3	3	2	2	2	2
B	4	4	4	4	5	5	2	2	2	2
G	5	5	5	5	5	5	2	2	2	2
D	3	3	3	3	3	3	0	0	0	0
A	0	0	0	0	0	0	0	0	0	0
E	0	0	0	0	0	0	0	0	0	0

99

E	2	2	2	2	2	2	2	2	2	0
B	2	2	2	2	2	2	2	2	2	0
G	0	0	0	0	0	0	0	0	0	0
D	0	0	0	0	0	0	0	0	0	0
A	0	0	0	0	0	0	0	0	0	0
E	0	0	0	0	0	0	0	0	0	0

102

E	3	3	3	3	3	3	3	3	3	3
B	4	4	4	4	4	4	4	4	4	4
G	5	5	5	5	5	5	5	5	5	5
D	3	3	3	3	3	3	3	3	3	3
A	0	0	0	0	0	0	0	0	0	0
E	0	0	0	0	0	0	0	0	0	0

105

E	3	3	3	3	0	0	0	0	0	0
B	2	2	2	2	1	1	1	1	1	1
G	4	4	4	4	2	2	2	2	2	2
D	5	5	5	5	0	0	0	0	0	0
A	0	0	0	0	0	0	0	0	0	0
E	0	0	0	0	0	0	0	0	0	0

V.S.

T	0	0	0	0	0	0	0	0
A	1	1	1	1	1	2	2	2
B	0	0	0	0	0	0	0	0

113

T	2	0	2	0	2	0	7	5	2	5	2
A											2
B											

119

T	2	0	2	5	7	5	7	5	2	5	2	2	0	0	5	7	5	7	5	2	5	2
A																						
B																						

123

T	2	0	2	5	7	5	9	12	12	12	14				0	0	0	0
A											=====				2	2	2	2
B															0	0	0	0

141

T	0	0	0	0	0	0	0	0	5	0	0	0	0
A	2	2	2	2	2	2	2	2	5	2	2	2	2
B	0	0	0	0	0	0	0	0	6	0	3	3	3

145

T	0	0	0	2	2	2	2	2	2	2	2	0	0	0	
A	0	0	0	2	2	4	4	2	4	2	2	2	2	1	1
B	3	3	3	3	2	2	2	2	2	2	2	2	0	0	0

149

T	0	0	0	0	2	0	0	0	0	0	2	0	0	0
A	2	1	2	1	2	2	2	2	2	2	2	2	2	2
B	0	0	0	0	0	0	0	0	0	0	0	3	3	3

153

T	0	0	0	2	2	2	2	2	2	2	2	0	0	0	0	0
A	0	2	0	2	2	2	2	2	2	2	4	0	0	3	0	0
B	3	3	3	3	2	2	2	2	2	2	2	0	0	0	0	0

157

T	0	0	3	3	3	3	3	3	3	3
A	2	2	4	4	4	4	4	4	4	4
B	0	0	3	3	3	3	3	3	3	3

161

T	3	3	2	2	2	2	2	2	2
A	4	4	2	2	2	2	2	2	2
B	3	3	0	0	0	0	0	0	0

4 200

Distorted

T	3	3	3	3	3	2	0	0	0	0
A	4	4	4	0	4	2	2	2	2	2
B	5	5	5	5	5	4	4	4	4	4
B	3	3	3	3	3	2	2	2	2	2

204

T	1	1	3	3	3	3	0	0	0	0	0
A	2	2	4	4	4	4	2	2	2	2	2
B	3	3	5	5	5	5	2	2	2	2	2
B	1	1	3	3	3	3	0	0	0	0	0

208

T	3	3	3	0	3	2	0	0	0	0	0
A	4	4	4	0	4	2	2	2	2	2	2
B	5	5	5	5	5	4	4	4	4	4	4
B	3	3	3	3	3	2	2	2	2	2	2

212

T	1	1	3	3	1	1	3	3	1	1
A	2	2	4	4	2	2	4	4	2	2
B	3	3	5	5	3	3	5	5	3	3
B	1	1	3	3	1	1	3	3	1	1

217

T	3	3	2	5	5	2	5	5	5
A	4	4	2						
B	5	5	0	0					
B	3	3	3	3					

224

T	2	7	5	2	5	2	2	0	2	5	7	5	7	5	2	5	2
A	—						2										2
B	—																

229

T	2	0	0	5	7	5	7	5	2	5	2	2	0	2	5	7	5	9	12	12	12
A												2									
B																					

234

♩ = 140,000473
♩ = 135,001343
♩ = 150,000000

T	30			6			22		
A	—			—			—		
B	—			—			—		

Champagne

Oasis - Champagne Super Nova

♩ = 150,000000

250

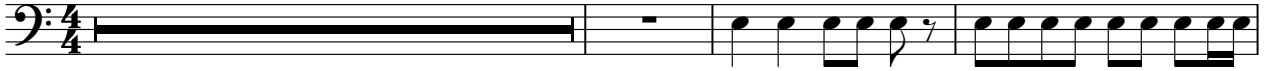

254

258

262

♩ = 140,000473

266

270 ♩ = 135,001343

274

277

♩ = 150,000000

14

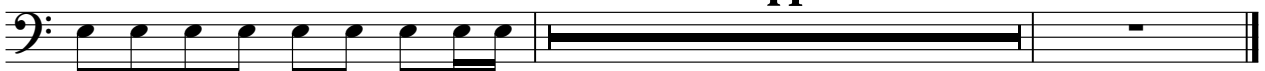

Oasis - Champagne Super Nova

Bass

♩ = 150,000000

36

41

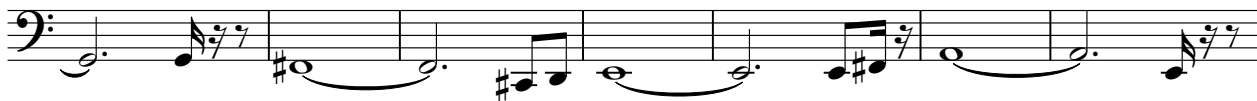

48

54

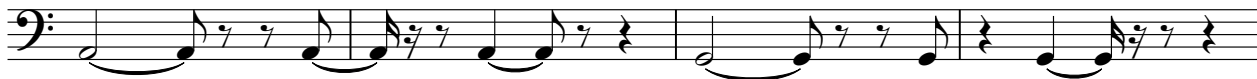

58

63

68

73

78

83

V.S.

169

172

175

178

181

184

187

190

193

196

199

202

205

208

211

214

217

221

225

229

V.S.

233

237

241

245

249

253

257

261

♩ = 140,000473
264

♩ = 135,001343

♩ = 150,000000

6

22

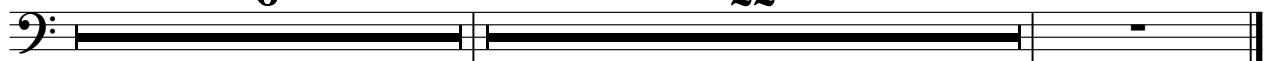

Oasis - Champagne Super Nova

MELODIE

♩ = 150,000000

21

25

30

34

38

42

46

50

53

6

62

66

71

75

78

80

83

87

90

94

MELODIE

98

102

106

110 15

128

131

135

139

143

146

V.S.

MELODIE

149

152

155

158

162

168

173

235

239

242

246

249

251

253

256

259

261

263 $\text{♩} = 140,000473$

266

268 $\text{♩} = 135,001343$ **22** $\text{♩} = 150,000000$

Oasis - Champagne Super Nova

String

♩ = 150,000000
21

21 22 23 24 25 26 27 28

29

29 30 31 32 33 34 35 36 37

38

38 39 40 41 42 43 44 45 46

47

47 48 49 50 51 52 53 54

55

♩ = 140,000473 ♩ = 135,001343 ♩ = 150,000000

209 **6** **22**

55 56 57 58 59 60 61 62 63 64 65 66 67 68 69 70 71 72 73 74 75 76 77 78 79 80 81 82

♩ = 150,000000

7

14

22 34

60

67

74 50

128

133

137 34

215

220

♩ = 150,000000

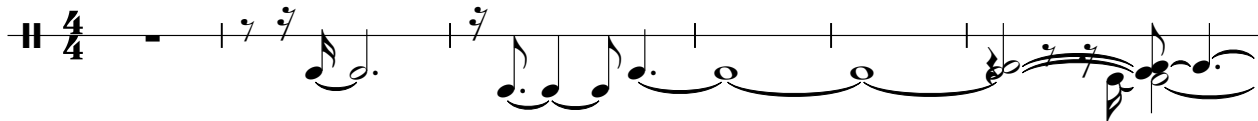

7

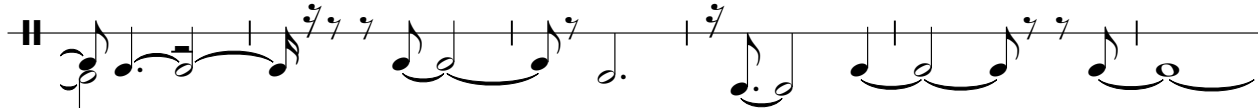

13

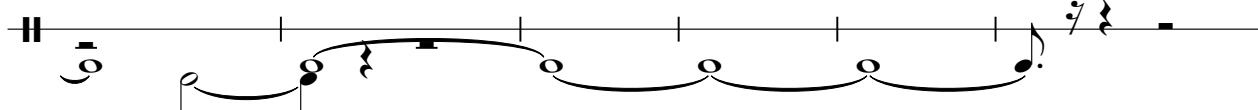

19

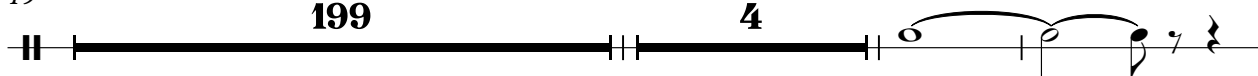

224

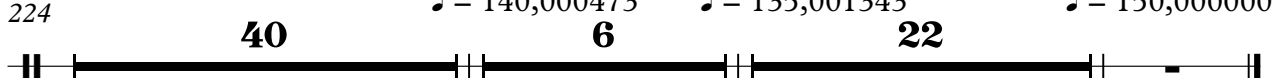

199

4

40

6

22

♩ = 140,000473

♩ = 135,001343

♩ = 150,000000