

Bob Marley - Exodus

♩ = 132,000137

tk5

tk13

tk12

tk14

tk10

tk7

tk8

tk9

tk11

tk2

tk4

tk3

tk6

tk1

♩ = 132,000137

3

tk10

tk7

tk8

tk3

tk1

5

tk13

tk12

tk14

tk10

tk7

tk8

tk3

tk1

7

tk10

tk7

tk8

tk3

tk1

9

tk10

tk7

tk8

tk3

tk6

tk1

11

tk5

tk10

tk7

tk8

tk4

tk3

tk6

tk1

13

tk13

tk12

tk14

tk10

tk7

tk8

tk3

tk1

15

tk5

tk10

tk7

tk8

tk4

tk3

tk1

17

tk13

tk12

tk14

tk10

tk7

tk8

tk4

tk3

tk1

19

tk10

tk7

tk8

tk2

tk4

tk3

tk1

21

tk5

tk12

tk10

tk7

tk8

tk2

tk4

tk3

tk6

23

tk5

tk10

tk7

tk8

tk2

tk4

tk3

tk6

25

tk5

tk10

tk7

tk8

tk2

tk4

tk3

tk6

27

tk5

tk10

tk7

tk8

tk2

tk4

tk3

tk6

29

tk5

tk10

tk7

tk8

tk2

tk4

tk3

tk6

31

tk5

tk10

tk7

tk8

tk2

tk4

tk3

tk6

33

tk5

tk10

tk7

tk8

tk2

tk4

tk3

tk6

35

tk5

tk10

tk7

tk8

tk2

tk4

tk3

tk6

tk1

37

tk10

tk7

tk8

tk2

tk4

tk3

tk6

tk1

39

tk5

tk10

tk7

tk8

tk2

tk4

tk3

tk6

tk1

41

tk10

tk7

tk8

tk2

tk4

tk3

tk6

tk1

Detailed description of the musical score: The score consists of ten tracks labeled tk1 through tk10. Track tk10 is a guitar track in standard notation with fret numbers (x) above the notes. It features a complex melodic line with a triplet of eighth notes in the second measure. Track tk7 is a guitar track with a rhythmic pattern of chords and rests. Track tk8 is a guitar track with a similar rhythmic pattern. Track tk2 is a bass line with a simple melodic progression. Track tk4 is a guitar track with a few notes and rests. Track tk3 is a piano accompaniment with a rhythmic pattern of chords and eighth notes. Track tk6 is a guitar track with a few notes and rests. Track tk1 is a guitar track that is mostly empty, with a few notes at the beginning.

43

tk5

tk10

tk7

tk8

tk2

tk4

tk3

tk6

tk1

45

tk13

tk12

tk14

tk10

tk7

tk8

tk2

tk4

tk3

tk6

tk1

47

tk5

tk10

tk7

tk8

tk2

tk4

tk3

tk6

tk1

49

tk13

tk12

tk14

tk10

tk7

tk8

tk2

tk3

tk6

tk1

51

53

tk5

tk10

tk7

tk8

tk2

tk4

tk3

tk6

55

tk5

tk13

tk12

tk14

tk10

tk7

tk8

tk2

tk4

tk3

tk6

57

tk5

tk10

tk7

tk8

tk2

tk4

tk3

tk6

59

tk5

tk13

tk12

tk14

tk10

tk7

tk8

tk2

tk4

tk3

tk6

61

tk5

tk13

tk12

tk14

tk10

tk7

tk8

tk2

tk4

tk3

tk6

63

tk5

tk13

tk12

tk14

tk10

tk7

tk8

tk2

tk4

tk3

tk6

65

tk5

tk13

tk12

tk14

tk10

tk7

tk8

tk2

tk4

tk3

tk6

Detailed description of the musical score: The score consists of ten tracks labeled tk5 through tk6. Track tk5 is in treble clef and starts with a measure containing a dotted quarter note, a quarter rest, and a quarter note, followed by a series of eighth notes. Track tk13 is in treble clef and contains a few notes with slurs. Track tk12 is in treble clef with a few notes and rests. Track tk14 is in bass clef with a few notes and rests. Track tk10 is a guitar track with a treble clef, featuring a complex rhythmic pattern with many 'x' marks above notes, indicating muted notes, and a triplet of eighth notes. Track tk7 is in treble clef with chords and rests. Track tk8 is in treble clef with chords and rests. Track tk2 is in bass clef with a melodic line. Track tk4 is in treble clef with a melodic line. Track tk3 is a grand staff with both treble and bass clefs, containing a complex rhythmic accompaniment. Track tk6 is in treble clef with a few notes and rests.

67

tk5

tk13

tk12

tk14

tk10

tk7

tk8

tk2

tk4

tk3

tk6

tk1

69

tk10

tk7

tk8

tk2

tk3

tk6

tk1

Vertical guitar tablature diagram at the bottom left of the tk1 staff.

71

tk5

tk10

tk7

tk8

tk2

tk4

tk3

tk6

tk1

73

tk5

tk13

tk12

tk14

tk10

tk7

tk8

tk2

tk4

tk3

tk6

tk1

Guitar chord diagram:

75

tk5

tk13

tk12

tk14

tk10

tk7

tk8

tk2

tk4

tk3

tk6

tk1

77

tk5

tk13

tk12

tk14

tk10

tk7

tk8

tk2

tk4

tk3

tk6

79

tk5

tk13

tk12

tk14

tk10

tk7

tk8

tk2

tk4

tk3

tk6

tk1

81

tk5

tk13

tk12

tk14

tk10

tk7

tk8

tk2

tk4

tk3

tk6

tk1

3

83

tk5

tk13

tk12

tk14

tk10

tk7

tk8

tk2

tk3

tk6

tk1

85

tk5

tk13

tk12

tk14

tk10

tk7

tk8

tk2

tk4

tk3

tk6

tk1

Detailed description of the musical score: The score consists of 14 individual tracks labeled tk1 through tk14. Track tk5 is a guitar staff with a treble clef, showing a rest in the first measure and a chord in the second. Track tk13 is a guitar staff with a treble clef, showing a rhythmic pattern of eighth notes. Track tk12 is a guitar staff with a treble clef, showing a rhythmic pattern of eighth notes. Track tk14 is a guitar staff with a bass clef, showing a rhythmic pattern of eighth notes. Track tk10 is a guitar staff with a treble clef, showing a complex rhythmic pattern with many sixteenth notes. Track tk7 is a guitar staff with a treble clef, showing a rhythmic pattern of eighth notes. Track tk8 is a guitar staff with a treble clef, showing a rhythmic pattern of eighth notes. Track tk2 is a guitar staff with a bass clef, showing a rhythmic pattern of eighth notes. Track tk4 is a guitar staff with a treble clef, showing a rhythmic pattern of eighth notes. Track tk3 is a guitar staff with a treble clef, showing a rhythmic pattern of eighth notes. Track tk6 is a guitar staff with a treble clef, showing a long note with a fermata. Track tk1 is a guitar staff with a treble clef, showing a rhythmic pattern of eighth notes.

87

tk10

tk7

tk8

tk2

tk4

tk3

tk6

89

tk5

tk10

tk7

tk8

tk2

tk4

tk3

tk6

tk1

91

tk13

tk12

tk14

tk10

tk7

tk8

tk2

tk3

tk6

tk1

93

tk5

tk10

tk7

tk8

tk2

tk4

tk3

tk6

tk1

Detailed description of the musical score: The score is for guitar tracks tk1 through tk10. Track tk5 (top) starts with a whole rest in measure 93, followed by a series of chords in measures 94 and 95. Track tk10 is a double bass track with a keyboard-like layout, featuring a complex rhythmic pattern of eighth and sixteenth notes. Track tk7 has a rhythmic pattern of eighth notes with chords. Track tk8 has a rhythmic pattern of eighth notes with chords. Track tk2 is a double bass track with a melodic line. Track tk4 has a melodic line. Track tk3 is a grand piano track with a complex rhythmic pattern. Track tk6 has a melodic line. Track tk1 has a melodic line.

95

tk5

tk13

tk12

tk14

tk10

tk7

tk8

tk2

tk4

tk3

tk6

Detailed description of the musical score: The score is arranged in a vertical stack of staves. At the top left, the number '95' is written. The tracks are labeled on the left side: tk5, tk13, tk12, tk14, tk10, tk7, tk8, tk2, tk4, tk3, and tk6. tk5, tk12, and tk14 are in treble clef. tk13 and tk14 are in bass clef. tk10 is in a percussion clef (H) and contains 'x' marks above the notes, indicating muted notes. tk7, tk8, tk2, tk4, tk3, and tk6 are in treble clef. tk3 is a grand staff with both treble and bass clefs. The music consists of various rhythmic patterns, including eighth and sixteenth notes, rests, and chords. Some tracks have long horizontal lines above them, possibly indicating sustained notes or specific guitar techniques.

97

tk5

tk10

tk7

tk8

tk2

tk4

tk3

tk6

tk1

99

tk5

tk13

tk12

tk14

tk10

tk7

tk8

tk2

tk4

tk3

tk6

tk1

101

tk5

tk10

tk7

tk8

tk2

tk4

tk3

tk6

tk1

103

tk5

tk13

tk12

tk14

tk10

tk7

tk8

tk2

tk4

tk3

tk6

Detailed description of the musical score: The score is for a multi-track recording. Tracks tk5, tk13, tk12, and tk14 are grouped together. tk5 is a guitar part with a melodic line and a chordal accompaniment. tk13, tk12, and tk14 are bass parts with a similar melodic line. tk10 is a drum part with a consistent rhythmic pattern. tk7, tk8, tk2, tk4, tk3, and tk6 are piano parts. tk7 and tk8 provide harmonic support with chords and arpeggios. tk2, tk4, and tk3 have more active melodic lines, with tk4 featuring a triplet. tk6 has a simple melodic line. The score is written in a common time signature and includes various musical notations such as stems, beams, and accidentals.

105

tk5

tk10

tk7

tk8

tk2

tk4

tk3

tk6

tk1

107

tk5

tk13

tk12

tk14

tk10

tk7

tk8

tk2

tk4

tk3

tk6

tk1

guitar tablature

109

tk5

tk10

tk7

tk8

tk9

tk11

tk2

tk4

tk3

tk6

tk1

111

tk5

tk13

tk12

tk14

tk10

tk7

tk9

tk11

tk2

tk4

tk3

tk6

113

tk13

tk12

tk14

tk10

tk7

tk8

tk9

tk11

tk2

tk4

tk3

tk6

Detailed description of the musical score: The score consists of 12 tracks. Tracks tk13, tk12, and tk14 are grouped together at the top. tk13 and tk12 are in treble clef, while tk14 is in bass clef. tk10 is a guitar track with a treble clef, featuring a complex rhythmic pattern with many 'x' marks indicating muted notes. tk7 is in treble clef and features a triplet of eighth notes. tk8 is in treble clef and features a series of chords. tk9 is in treble clef and features a melodic line with a sharp sign. tk11 is in treble clef and features a few notes. tk2 is in bass clef and features a melodic line. tk4 is in treble clef and features a few notes. tk3 is a grand staff (treble and bass clefs) and features a complex rhythmic pattern. tk6 is in treble clef and features a few notes.

115

tk5

tk10

tk7

tk8

tk2

tk4

tk3

tk6

117

tk10

tk7

tk8

tk2

tk4

tk3

tk6

119

tk5

tk10

tk7

tk8

tk2

tk4

tk3

tk6

Detailed description of the musical score: The score is for guitar and consists of eight tracks. Track 5 (tk5) is a guitar staff in treble clef with a key signature of one sharp (F#) and a 4/4 time signature. It features a series of chords and melodic lines. Track 10 (tk10) is a guitar tab with fret numbers indicated by 'x' marks above the staff. Tracks 7 (tk7), 8 (tk8), 2 (tk2), 4 (tk4), 3 (tk3), and 6 (tk6) are also guitar staves in treble clef, each containing different musical parts. Track 3 (tk3) is a grand staff with both treble and bass clefs. The score is divided into two measures by a double bar line.

121

tk10

tk7

tk8

tk2

tk4

tk3

tk6

123

tk5

tk13

tk12

tk14

tk10

tk7

tk8

tk2

tk4

tk3

tk6

125

tk5

tk13

tk12

tk14

tk10

tk7

tk8

tk2

tk4

tk3

tk6

127

tk5

tk10

tk7

tk8

tk2

tk4

tk3

tk6

129

tk5

tk13

tk12

tk14

tk10

tk7

tk8

tk2

tk4

tk3

131

tk13

tk12

tk14

tk10

tk7

tk8

tk2

tk4

tk3

tk6

133

tk5

tk13

tk12

tk14

tk10

tk7

tk8

tk2

tk4

tk3

tk6

tk1

135

tk13

tk12

tk14

tk10

tk7

tk8

tk2

tk3

tk6

tk1

137

tk5

tk13

tk12

tk14

tk10

tk7

tk8

tk2

tk4

tk3

tk6

tk1

139

tk13

tk12

tk14

tk10

tk7

tk8

tk2

tk3

tk6

tk1

141

tk5

tk13

tk12

tk14

tk10

tk7

tk8

tk2

tk4

tk3

tk6

tk1

143

tk5

tk13

tk12

tk14

tk10

tk7

tk8

tk2

tk4

tk3

tk6

tk1

↑

↓

145

tk5

tk13

tk12

tk14

tk10

tk7

tk8

tk2

tk4

tk3

tk6

tk1

Detailed description of the musical score: The score consists of 14 tracks. Track 5 (tk5) starts with a treble clef and a melodic line, followed by four measures of chords. Track 13 (tk13) has a treble clef and a rhythmic pattern of eighth notes. Track 12 (tk12) has a treble clef and a melodic line with eighth notes. Track 14 (tk14) has a bass clef and a rhythmic pattern of eighth notes. Track 10 (tk10) is a guitar track with a treble clef, featuring a series of 'x' marks above the staff indicating muted notes, and a melodic line with eighth notes. Track 7 (tk7) has a treble clef and a rhythmic pattern of eighth notes with a triplet of eighth notes in the second measure. Track 8 (tk8) has a treble clef and a rhythmic pattern of eighth notes with chords. Track 2 (tk2) has a bass clef and a melodic line with eighth notes. Track 4 (tk4) has a treble clef and a melodic line with eighth notes. Track 3 (tk3) has a grand staff (treble and bass clefs) and a complex rhythmic pattern of eighth notes. Track 6 (tk6) has a treble clef and a melodic line with eighth notes. Track 1 (tk1) has a treble clef and a melodic line with eighth notes.

147

tk5

tk13

tk12

tk14

tk10

tk7

tk8

tk2

tk4

tk3

tk6

149

tk5

tk13

tk12

tk14

tk10

tk7

tk8

tk2

tk4

tk3

tk6

tk1

151

tk5

tk13

tk12

tk14

tk10

tk7

tk8

tk9

tk11

tk2

tk4

tk3

tk6

tk1

153

tk5

tk13

tk12

tk14

tk10

tk7

tk8

tk9

tk11

tk2

tk4

tk3

tk6

tk1

155

tk5

tk13

tk12

tk14

tk10

tk7

tk8

tk9

tk11

tk2

tk4

tk3

tk6

Detailed description of the musical score: The score consists of 14 tracks. Tracks tk5, tk12, and tk14 are mostly silent. Tracks tk13, tk11, tk2, tk10, tk7, tk8, tk9, tk11, tk2, tk4, tk3, and tk6 contain musical notation. tk10 features a complex rhythmic pattern with many 'x' marks above the notes. tk3 and tk6 are piano accompaniment parts with multiple staves. tk10 has a unique notation with 'x' marks above the notes, possibly indicating fretted notes or specific articulation. tk7, tk8, tk9, tk11, tk2, tk4, tk3, and tk6 contain various rhythmic and melodic lines.

157

tk13

tk12

tk14

tk10

tk7

tk8

tk9

tk11

tk2

tk4

tk3

tk6

tk1

6

159

tk5

tk10

tk7

tk8

tk2

tk4

tk3

tk6

tk1

Guitar fretboard diagram at the bottom.

161

tk10

tk7

tk8

tk2

tk4

tk3

tk6

tk1

163

tk5

tk10

tk7

tk8

tk2

tk4

tk3

tk6

165

tk5

tk13

tk12

tk14

tk10

tk7

tk8

tk2

tk4

tk3

tk6

tk1

167

tk13

tk12

tk14

tk10

tk8

tk2

tk4

tk1

Chord diagram:

169

tk5

tk13

tk12

tk14

tk10

tk8

tk2

tk4

tk1

- **tk5**: Treble clef, chordal accompaniment with some melodic movement.
- **tk13**: Treble clef, rhythmic accompaniment with eighth notes.
- **tk12**: Treble clef, rhythmic accompaniment with eighth notes.
- **tk14**: Bass clef, rhythmic accompaniment with eighth notes.
- **tk10**: Drum set notation with various rhythmic patterns.
- **tk8**: Treble clef, chordal accompaniment with eighth notes.
- **tk2**: Bass clef, mostly rests with some notes in the second measure.
- **tk4**: Treble clef, melodic line with a triplet in the second measure.
- **tk1**: Treble clef, melodic line with eighth notes.

171

tk13

tk12

tk14

tk10

tk8

tk2

tk4

Detailed description of the musical score: The score consists of seven tracks. Track tk13 (treble clef) has a melody of eighth notes with slurs. Track tk12 (treble clef) has a melody of eighth notes with slurs. Track tk14 (bass clef) has a bass line with eighth notes and slurs. Track tk10 (guitar tab) shows fret numbers (1, 2, 3, 4) and arrows indicating string direction. Track tk8 (treble clef) has a chordal accompaniment of eighth notes. Track tk2 (bass clef) has a bass line with eighth notes and slurs. Track tk4 (treble clef) has a bass line with eighth notes and slurs.

173

tk5

tk13

tk12

tk14

tk10

tk7

tk8

tk2

tk4

tk3

tk6

tk1

175

tk13

tk12

tk14

tk10

tk7

tk8

tk2

tk4

tk3

tk6

tk1

177

tk5

tk13

tk12

tk14

tk10

tk7

tk8

tk2

tk4

tk3

tk6

tk1

179

tk13

tk12

tk14

tk10

tk7

tk8

tk2

tk3

tk6

181

tk5

tk13

tk12

tk14

tk10

tk7

tk8

tk9

tk11

tk2

tk4

tk3

tk6

tk1

183

tk5

tk13

tk12

tk14

tk10

tk7

tk8

tk9

tk11

tk2

tk4

tk3

tk1

185

tk5

tk13

tk12

tk14

tk10

tk7

tk8

tk9

tk11

tk2

tk4

tk3

187

tk5

tk13

tk12

tk14

tk10

tk7

tk8

tk9

tk11

tk2

tk4

tk3

189

tk5

tk13

tk12

tk14

tk10

tk7

tk8

tk9

tk11

tk2

tk4

tk3

tk1

191

tk5

tk13

tk12

tk14

tk10

tk7

tk8

tk9

tk11

tk2

tk4

tk3

tk1

3

193

tk5

tk13

tk12

tk14

tk10

tk7

tk8

tk9

tk11

tk2

tk4

tk3

tk1

195

tk5

tk13

tk12

tk14

tk10

tk7

tk8

tk9

tk11

tk2

tk4

tk3

197

tk5

tk13

tk12

tk14

tk10

tk7

tk8

tk9

tk11

tk2

tk4

tk3

tk1

199 99

tk5

tk13

tk12

tk14

tk10

tk7

tk8

tk9

tk11

tk2

tk4

tk3

tk1

3

201

tk5

tk13

tk12

tk14

tk10

tk7

tk8

tk9

tk11

tk2

tk4

tk3

tk1

Bob Marley - Exodus

♩ = 132,000137

11 2

17 5 2

27 2 2

34 2

40 3 2

48 5 2

58 2

64

67 2

71

76

81

87

96

102

108

115

121

128

134

142

147

152

161

169

177

184

189

193

4

tk5

198

♩ = 132,000137

4 6

15 26

46 2 4

55 3

60

64

68 5

76

79

82 5

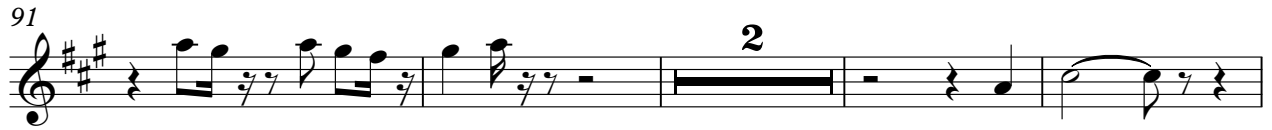

193

197

199

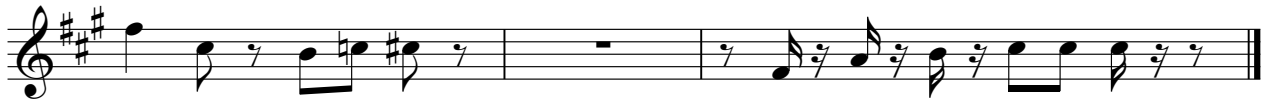

♩ = 132,000137

4 6

15 2 2

22 23 2

50 4 3

59

63

67 5

76

80

83 5

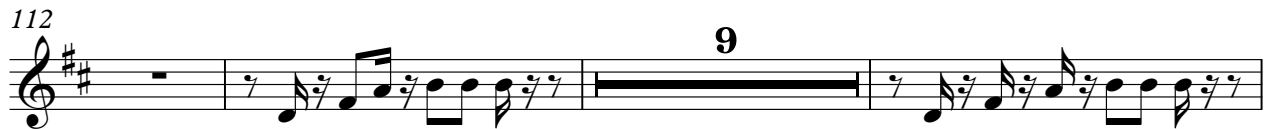
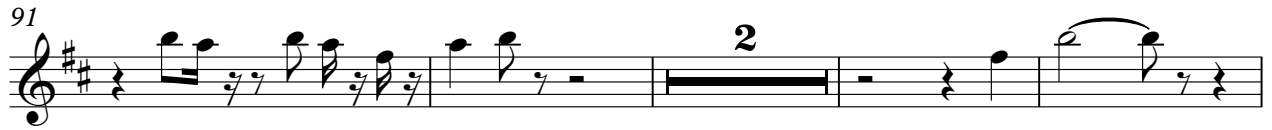

193

197

199

♩ = 132,000137

4 6

15 26

46 2 4

55 3

61

65 5

73

78

82

86 5 2

95

2 2

103

2 2

111

9

123

3

129

133

137

2

142

146

150

193

197

199

♩ = 132,000137

5

8

11

14

18

21

23

25

27

V.S.

29

31

33

36

38

41

43

45

47

49

51

53

55

57

59

61

63

65

67

69

V.S.

72

74

76

78

80

83

85

87

89

91

93

96

99

102

105

108

110

113

116

119

V.S.

122

125

128

131

134

137

139

142

145

147

150

153

155

157

159

162

165

168

171

174

V.S.

177

179

181

183

185

188

191

193

196

199

Bob Marley - Exodus

♩ = 132,000137

5

9

13

17

21

25

29

33

37

81

85

89

93

97

101

105

109

113

117

161

165

176

180

184

188

192

196

199

Bob Marley - Exodus

♩ = 132,000137

4

7

10

13

16

19

22

25

28

31

34

37

40

43

46

49

52

55

58

61

64

67

70

73

76

79

82

85

88

V.S.

124

127

130

133

136

139

142

145

148

151

V.S.

153

156

159

162

165

168

170

172

175

178

181

184

187

190

193

196

199

Bob Marley - Exodus

♩ = 132,000137

109

112 38

152

155

158 24

184

187

190

193

196

2

tk9

199

♩ = 132,000137

109

112

38

152

156

24

182

186

189

193

196

199

Bob Marley - Exodus

♩ = 132,000137

19

23

27

31

35

40

45

49

53

57

V.S.

102

106

110

114

118

122

126

175

179

183

187

191

195

199

♩ = 132,000137

11

2

17

21

25

30

34

39

44

47

2

104

109

115

120

125

130

138

145

150

156

Bob Marley - Exodus

♩ = 132,000137

4

6

8

10

12

14

16

18

20

22

24

26

28

30

32

34

36

38

40

42

44

46

48

50

52

54

56

58

60

V.S.

62

64

66

68

70

72

74

76

78

80

82

84

86

88

90

92

94

96

98

100

102

104

106

108

110

112

114

116

118

120

122

124

126

128

130

132

134

136

138

140

142

144

146

148

150

152

V.S.

154

156

158

160

162

164

174

176

178

180

182

184

V.S.

186

188

190

192

194

196

198

200

Bob Marley - Exodus

♩ = 132,000137

8

12

9

26

32

38

45

51

57

63

69

75

81

89

95

101

107

113

118

124

132

139

145

151

156

162

174

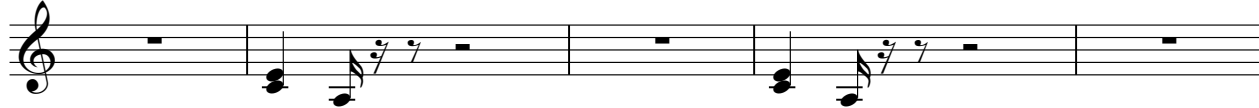

179

Bob Marley - Exodus

tk1

♩ = 132,000137

2

8

15

35

41

48

71

79

85

91

2

2

2

97

105

111

138

145

153

161

169

177

189

tk1

3

195
