

Onbekende House & Techno SongsDiversen - TUNE 2

♩ = 135,000137

agr. base

agr. base

agr. base

sharp hihat

agr. base

sharp hihat

agr. base

sharp hihat

agr. base

sharp hihat

agr. base

sliding synth

21

sharp hihat

hit

agr. base

zig zag

sliding synth

23

sharp hihat

agr. base

zig zag

25

sharp hihat

agr. base

zig zag

27

sharp hihat

agr. base

zig zag

sliding synth

29

sharp hihat

agr. base

zig zag

sliding synth

fat string-pad

31

sharp hihat

agr. base

zig zag

fat string-pad

33

sharp hihat

agr. base

zig zag

fat string-pad

35

sharp hihat

agr. base

zig zag

fat string-pad

37

sharp hihat

agr. base

zig zag

fat string-pad

||

39

sharp hihat

agr. base

zig zag

fat string-pad

||

41

sharp hihat

agr. base

zig zag

fat string-pad

||

43

sharp hihat

agr. base

zig zag

fat string-pad

||

45

sharp hihat

agr. base

zig zag

fat string-pad

||

47

sharp hihat

agr. base

zig zag

fat string-pad

||

49

sharp hihat

agr. base

zig zag

fat string-pad

||

51

sharp hihat

agr. base

zig zag

fat string-pad

||

53

sharp hihat

agr. base

zig zag

fat string-pad

55

sharp hihat

agr. base

zig zag

fat string-pad

57

sharp hihat

comp rythm

main rythm

agr. base

zig zag

fat string-pad

base following main drum

60

sharp hihat

comp rhythm

main rhythm

agr. base

base following main drum

62

sharp hihat

comp rhythm

main rhythm

agr. base

base following main drum

64

sharp hihat

comp rhythm

main rhythm

agr. base

base following main drum

66

sharp hihat

comp rhythm

main rhythm

agr. base

zig zag

base following main drum

68

sharp hihat

comp rhythm

main rhythm

agr. base

zig zag

base following main drum

69

sharp hihat

comp rhythm

main rhythm

agr. base

zig zag

base following main drum

70

sharp hihat

comp rhythm

main rhythm

agr. base

zig zag

base following main drum

71

sharp hihat

comp rhythm

main rhythm

agr. base

zig zag

base following main drum

73

sharp hihat

comp rhythm

main rhythm

agr. base

zig zag

base following main drum

74

sharp hihat

comp rhythm

main rhythm

agr. base

zig zag

base following main drum

75

sharp hihat

comp rhythm

main rhythm

agr. base

zig zag

base following main drum

choir

77

sharp hihat

comp rhythm

main rhythm

agr. base

zig zag

base following main drum

choir

78

sharp hihat

comp rhythm

main rhythm

agr. base

zig zag

base following main drum

choir

79

sharp hihat

comp rhythm

main rhythm

agr. base

zig zag

base following main drum

choir

81

sharp hihat

comp rhythm

main rhythm

agr. base

zig zag

base following main drum

choir

82

sharp hihat

comp rhythm

main rhythm

agr. base

zig zag

base following main drum

choir

83

sharp hihat

comp rhythm

main rhythm

agr. base

zig zag

thick mid

base following main drum

choir

84

sharp hihat

comp rhythm

main rhythm

agr. base

zig zag

thick mid

base following main drum

choir

85

sharp hihat

comp rhythm

main rhythm

agr. base

zig zag

thick mid

base following main drum

choir

86

sharp hihat

comp rhythm

main rhythm

agr. base

zig zag

thick mid

base following main drum

choir

87

sharp hihat

comp rhythm

main rhythm

agr. base

zig zag

thick mid

base following main drum

choir

88

sharp hihat

comp rhythm

main rhythm

agr. base

zig zag

thick mid

base following main drum

choir

89

sharp hihat

comp rhythm

main rhythm

agr. base

zig zag

thick mid

base following main drum

choir

90

sharp hihat

comp rhythm

main rhythm

agr. base

zig zag

thick mid

base following main drum

choir

91

sharp hihat

comp rhythm

main rhythm

agr. base

zig zag

thick mid

base following main drum

choir

92

sharp hihat

comp rhythm

main rhythm

agr. base

zig zag

thick mid

base following main drum

choir

93

sharp hihat

comp rhythm

main rhythm

agr. base

zig zag

thick mid

base following main drum

choir

94

sharp hihat

comp rhythm

main rhythm

agr. base

zig zag

thick mid

base following main drum

choir

95

sharp hihat

comp rhythm

main rhythm

agr. base

zig zag

thick mid

base following main drum

choir

96

sharp hihat
comp rhythm
main rhythm
agr. base
zig zag
thick mid
base following main drum
choir

97

sharp hihat
comp rhythm
main rhythm
agr. base
zig zag
thick mid
base following main drum
choir

98

sharp hihat

comp rhythm

main rhythm

agr. base

zig zag

thick mid

base following main drum

choir

99

sharp hihat

comp rhythm

main rhythm

agr. base

zig zag

thick mid

base following main drum

choir

100

sharp hihat

comp rhythm

main rhythm

agr. base

zig zag

thick mid

base following main drum

choir

101

sharp hihat

comp rhythm

main rhythm

agr. base

zig zag

thick mid

base following main drum

choir

102

sharp hihat

comp rhythm

main rhythm

agr. base

zig zag

thick mid

base following main drum

choir

103

sharp hihat

comp rhythm

main rhythm

agr. base

zig zag

thick mid

base following main drum

choir

104

sharp hihat

comp rhythm

main rhythm

agr. base

zig zag

thick mid

base following main drum

choir

105

sharp hihat

comp rhythm

main rhythm

agr. base

zig zag

thick mid

base following main drum

choir

106

sharp hihat

comp rhythm

main rhythm

agr. base

zig zag

thick mid

base following main drum

choir

107

sharp hihat

comp rhythm

main rhythm

agr. base

base following main drum

109

sharp hihat

comp rhythm

main rhythm

agr. base

base following main drum

110

sharp hihat

comp rhythm

main rhythm

agr. base

base following main drum

111

sharp hihat

comp rhythm

main rhythm

agr. base

base following main drum

113

sharp hihat

comp rhythm

main rhythm

agr. base

base following main drum

114

sharp hihat

comp rhythm

main rhythm

agr. base

base following main drum

converge (pad)

115

sharp hihat

main rhythm

piano

base following main drum

converge (pad)

117

piano

base following main drum

converge (pad)

118

piano

base following main drum

converge (pad)

120

piano

base following main drum

converge (pad)

121

piano

base following main drum

converge (pad)

122

piano

base following main drum

converge (pad)

123

piano

base following main drum

converge (pad)

124

piano

base following main drum

converge (pad)

125

piano

base following main drum

converge (pad)

126

piano

base following main drum

converge (pad)

128

piano

base following main drum

converge (pad)

129

piano

base following main drum

converge (pad)

130

piano

base following main drum

converge (pad)

131

piano

base following main drum

converge (pad)

133

piano

base following main drum

converge (pad)

134

piano

base following main drum

converge (pad)

136

piano

base following main drum

converge (pad)

137

piano

base following main drum

converge (pad)

138

piano

base following main drum

converge (pad)

139

piano

base following main drum

converge (pad)

141

piano

base following main drum

converge (pad)

142

piano

base following main drum

converge (pad)

144

piano

base following main drum

converge (pad)

145

piano

base following main drum

converge (pad)

146

piano

base following main drum

converge (pad)

147

piano

squishy bass

base following main drum

converge (pad)

149

piano

squishy bass

converge (pad)

152

piano

squishy bass

converge (pad)

163

sharp hihat

comp rhythm

piano

squishy bass

165

sharp hihat

comp rhythm

main rhythm

piano

squishy bass

strings

166

sharp hihat

comp rhythm

main rhythm

piano

squishy bass

strings

167

sharp hihat

comp rhythm

main rhythm

piano

squishy bass

base following main drum

strings

168

sharp hihat

main rhythm

piano

squishy bass

base following main drum

strings

169

sharp hihat

main rhythm

piano

squishy bass

base following main drum

strings

170

sharp hihat

main rhythm

piano

squishy bass

base following main drum

strings

171

sharp hihat

main rhythm

piano

squishy bass

base following main drum

strings

173

sharp hihat

main rhythm

piano

squishy bass

base following main drum

strings

174

sharp hihat

comp rhythm

main rhythm

piano

squishy bass

base following main drum

strings

175

sharp hihat

comp rhythm

main rhythm

piano

squishy bass

base following main drum

strings

176

sharp hihat

comp rhythm

main rhythm

piano

squishy bass

base following main drum

strings

177

sharp hihat

comp rhythm

main rhythm

piano

squishy bass

base following main drum

strings

178

sharp hihat

comp rhythm

main rhythm

piano

squishy bass

base following main drum

strings

179

sharp hihat
comp rhythm
main rhythm
piano
squishy bass
base following main drum
strings

180

sharp hihat
comp rhythm
main rhythm
piano
squishy bass
base following main drum
strings

181

sharp hihat

comp rhythm

main rhythm

piano

squishy bass

base following main drum

strings

182

sharp hihat

comp rhythm

main rhythm

piano

squishy bass

base following main drum

strings

183

sharp hihat

comp rhythm

main rhythm

piano

thick mid

squishy bass

base following main drum

strings

3

184

sharp hihat

comp rhythm

main rhythm

piano

thick mid

squishy bass

base following main drum

strings

185

sharp hihat

comp rhythm

main rhythm

piano

thick mid

squishy bass

base following main drum

strings

186

sharp hihat

comp rhythm

main rhythm

piano

thick mid

squishy bass

base following main drum

strings

187

sharp hihat

comp rhythm

main rhythm

piano

thick mid

squishy bass

base following main drum

strings

188

sharp hihat

comp rhythm

main rhythm

piano

thick mid

squishy bass

base following main drum

strings

189

sharp hihat

comp rhythm

main rhythm

piano

thick mid

squishy bass

base following main drum

strings

190

sharp hihat

comp rhythm

main rhythm

piano

thick mid

squishy bass

base following main drum

strings

191

sharp hihat

comp rythm

main rythm

piano

thick mid

squishy bass

base following main drum

strings

192

sharp hihat

comp rythm

main rythm

piano

thick mid

squishy bass

base following main drum

strings

193

sharp hihat

comp rhythm

main rhythm

piano

thick mid

squishy bass

base following main drum

strings

194

sharp hihat

comp rhythm

main rhythm

piano

thick mid

squishy bass

base following main drum

strings

195

sharp hihat

comp rhythm

main rhythm

piano

thick mid

squishy bass

base following main drum

strings

196

sharp hihat

comp rhythm

main rhythm

piano

thick mid

squishy bass

base following main drum

197

sharp hihat

comp rhythm

main rythm

piano

thick mid

squishy bass

base following main drum

198

sharp hihat

comp rythm

main rythm

piano

thick mid

squishy bass

base following main drum

199

sharp hihat

comp rhythm

main rhythm

piano

agr. base

thick mid

squishy bass

base following main drum

strings

200

sharp hihat

comp rhythm

main rhythm

piano

agr. base

thick mid

squishy bass

base following main drum

strings

201

sharp hihat

comp rhythm

main rhythm

piano

agr. base

thick mid

squishy bass

base following main drum

strings

202

sharp hihat

comp rhythm

main rhythm

piano

agr. base

thick mid

squishy bass

base following main drum

strings

203

sharp hihat

comp rhythm

main rhythm

piano

agr. base

thick mid

squishy bass

base following main drum

strings

204

sharp hihat
comp rhythm
main rhythm
piano
agr. base
thick mid
squishy bass
base following main drum
strings

205

sharp hihat
comp rhythm
main rhythm
piano
agr. base
thick mid
squishy bass
base following main drum
strings

206

sharp hihat

comp rhythm

main rhythm

piano

agr. base

thick mid

squishy bass

base following main drum

strings

207

sharp hihat

comp rhythm

main rhythm

piano

agr. base

thick mid

squishy bass

base following main drum

strings

208

sharp hihat

comp rhythm

main rhythm

piano

agr. base

thick mid

squishy bass

base following main drum

strings

209

sharp hihat

comp rhythm

main rhythm

piano

agr. base

thick mid

squishy bass

base following main drum

strings

==

210

sharp hihat

comp rhythm

main rhythm

piano

agr. base

thick mid

squishy bass

base following main drum

strings

211

sharp hihat

comp rhythm

main rhythm

piano

agr. base

thick mid

squishy bass

base following main drum

strings

212

sharp hihat
comp rhythm
main rhythm
piano
agr. base
thick mid
squishy bass
base following main drum
strings

213

sharp hihat
comp rhythm
main rhythm
piano
agr. base
thick mid
squishy bass
base following main drum
strings

214

215

sharp hihat

comp rhythm

main rhythm

piano

agr. base

thick mid

squishy bass

base following main drum

strings

216

sharp hihat

comp rhythm

main rhythm

piano

agr. base

thick mid

squishy bass

base following main drum

strings

217

sharp hihat

comp rhythm

main rhythm

piano

agr. base

thick mid

squishy bass

base following main drum

strings

218

sharp hihat
comp rhythm
main rhythm
piano
agr. base
thick mid
squishy bass
base following main drum
strings

219

sharp hihat
comp rhythm
main rhythm
piano
agr. base
thick mid
squishy bass
base following main drum
strings

220

sharp hihat
comp rhythm
main rhythm
piano
agr. base
thick mid
squishy bass
base following main drum
strings

221

sharp hihat
comp rhythm
main rhythm
piano
agr. base
thick mid
squishy bass
base following main drum
strings

222

sharp hihat
comp rhythm
main rhythm
piano
agr. base
thick mid
squishy bass
base following main drum
strings

223

sharp hihat
comp rhythm
main rhythm
piano
agr. base
thick mid
squishy bass
base following main drum
strings

224

sharp hihat

comp rhythm

main rhythm

piano

agr. base

thick mid

squishy bass

base following main drum

strings

225

sharp hihat

comp rhythm

main rhythm

piano

agr. base

thick mid

squishy bass

base following main drum

strings

226

sharp hihat

comp rhythm

main rhythm

piano

agr. base

thick mid

squishy bass

base following main drum

strings

227

sharp hihat

comp rhythm

main rhythm

piano

agr. base

thick mid

squishy bass

base following main drum

strings

228

sharp hihat

comp rhythm

main rhythm

piano

agr. base

thick mid

squishy bass

base following main drum

229

sharp hihat

comp rhythm

main rhythm

piano

agr. base

thick mid

squishy bass

base following main drum

230

sharp hihat

comp rytm

main rytm

piano

agr. base

thick mid

squishy bass

base following main drum

strings

232

piano

strings

235

piano

strings

238

piano

strings

♩ = 133, 132, 131, 130, 129, 128, 127, 126, 125, 124, 123, 122, 121, 120, 119, 118, 117, 116, 115, 114, 113, 112, 111, 110, 109, 108, 107, 106, 105, 104, 103, 102, 101, 100, 99, 98, 97, 96, 95, 94, 93, 92, 91, 90, 89, 88, 87, 86, 85, 84, 83, 82, 81, 80, 79, 78, 77, 76, 75, 74, 73, 72, 71, 70, 69, 68, 67, 66, 65, 64, 63, 62, 61, 60, 59, 58, 57, 56, 55, 54, 53, 52, 51, 50, 49, 48, 47, 46, 45, 44, 43, 42, 41, 40, 39, 38, 37, 36, 35, 34, 33, 32, 31, 30, 29, 28, 27, 26, 25, 24, 23, 22, 21, 20, 19, 18, 17, 16, 15, 14, 13, 12, 11, 10, 9, 8, 7, 6, 5, 4, 3, 2, 1, 0

241

piano

strings

243

piano

strings

245

piano

strings

Onbekende House & Techno SongsDiversen - TUNE 2

♩ = 135,000137

227

6 6 6 6

229

6 6 6 6 6 6 6 6

231

7

8

sharp hihat

♩ = 135,000137

12

15

17

19

21

23

25

27

29

31

V.S.

2

sharp hihat

33

35

37

39

41

43

45

47

49

51

53

55

59

61

63

65

67

69

71

73

V.S.

4

sharp hihat

75

77

79

81

83

85

87

89

91

93

95

97

99

101

103

105

107

109

111

113

V.S.

116

43

161

163

165

167

169

171

173

175

177

179

181

183

185

187

189

191

193

195

197

V.S.

199

201

203

205

207

209

211

213

215

217

comp rhythm

♩ = 135,000137

58

60

62

64

67

69

71

73

75

77

V.S.

comp rythm

79

81

83

85

87

89

91

93

95

97

99

101

103

105

107

109

111

113

114

163

165

166

174

177

179

181

183

185

187

189

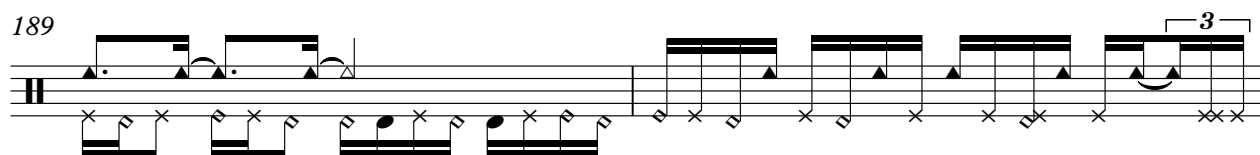

191

193

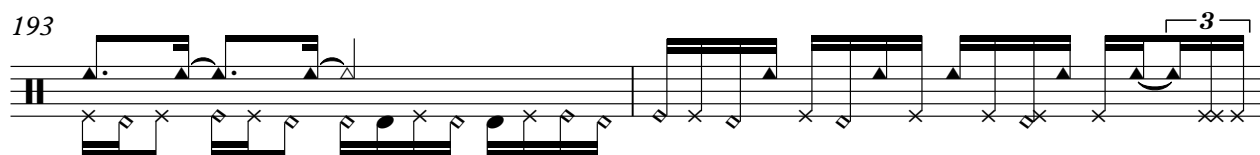

195

197

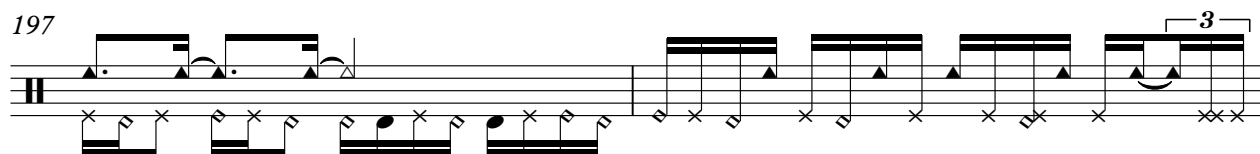

199

201

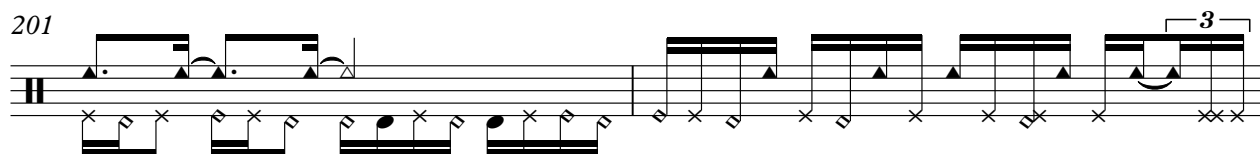

203

205

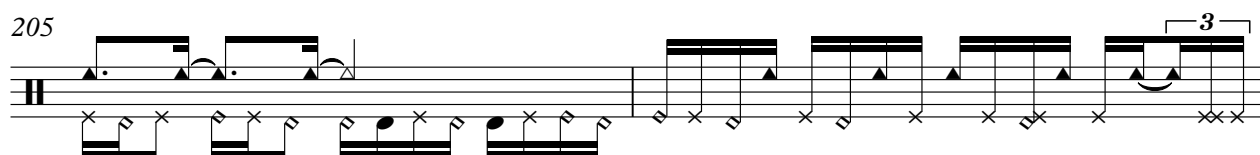

207

209

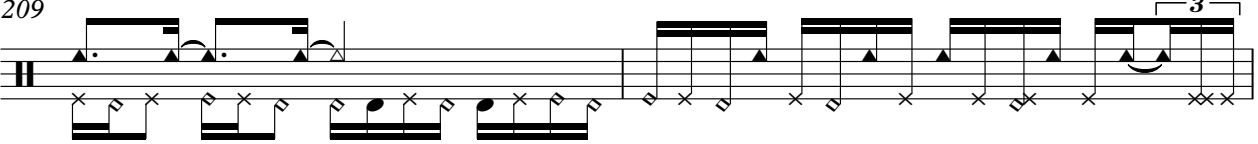

211

213

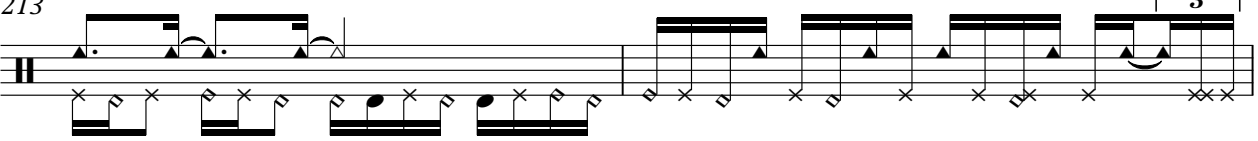

215

217

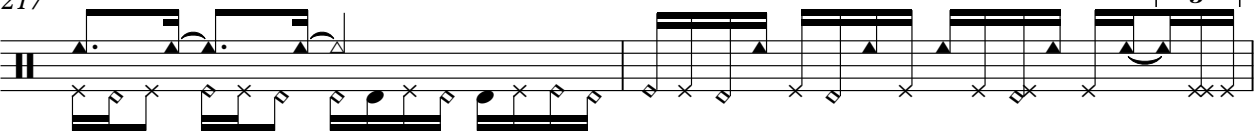

219

221

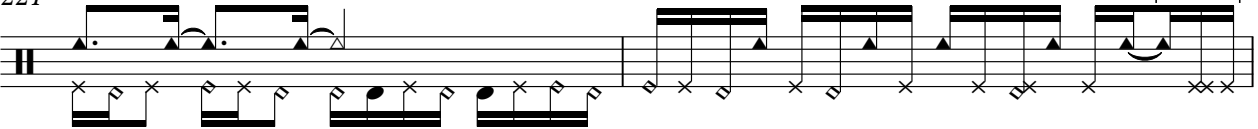

223

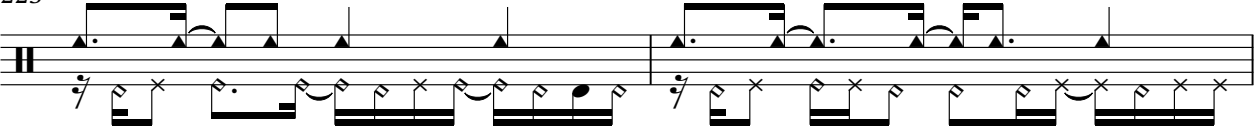

225

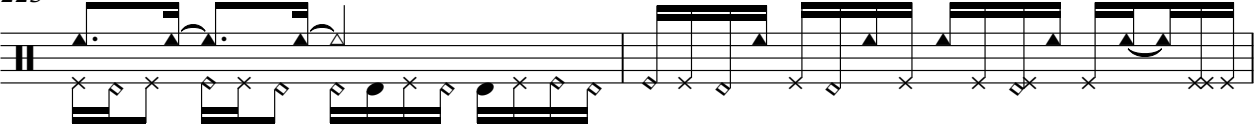

227

comp rythm

7

229

231

7

8

main rythm

91

94

97

100

103

106

109

112

116

49

166

168

171

174

177

180

183

186

189

192

195

main rythm

main rythm

224

227

230

238

piano

♩ = 135,000137

114

117

121

125

129

133

137

141

145

149

V.S.

153

157

160

163

165

167

171

211

215

219

223

227

231

235

♩ = 133,000

~~♩ = 134,000 144 = 132,000 135 = 130,000 136 = 128,000 137 = 126,000 138 = 124,000 139 = 122,000 140 = 120,000 141 = 118,000 142 = 116,000 143 = 114,000 144 = 112,000 145 = 110,000 146 = 108,000 147 = 106,000 148 = 104,000 149 = 102,000 150 = 100,000~~

239

hit

Onbekende House & Techno SongsDiversen - TUNE 2

♩ = 135,000137

20 216

238

8

agr. base

♩ = 135,000137

4

8

11

14

17

20

23

26

29

32

V.S.

V.S.

95

98

101

104

107

110

113

84

199

202

205

208

211

214

217

220

223

226

229

232

zig zag

♩ = 135,000137

20

25

31

37

43

49

55

8

67

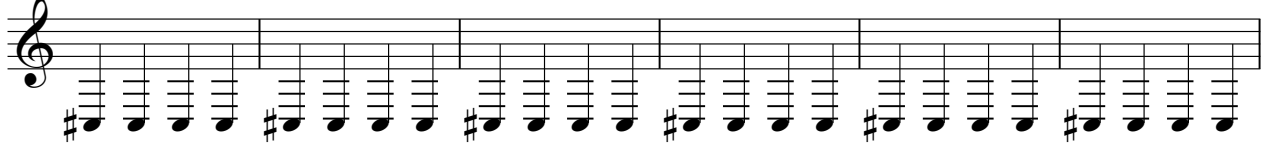

73

79

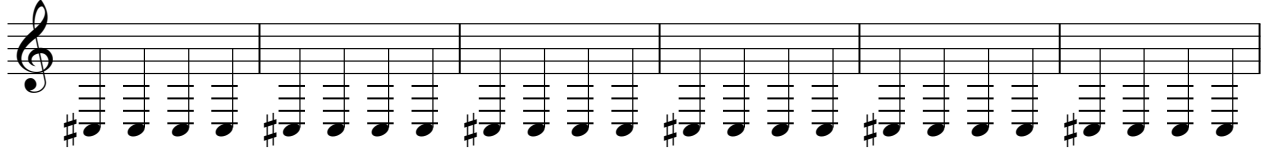

85

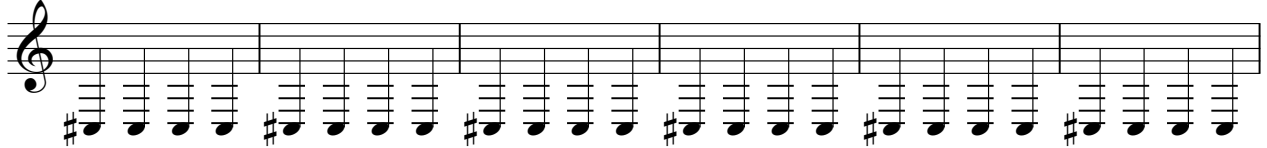

91

97

103

107

131

8

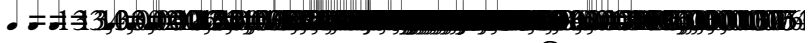

♩ = 135,000137

28

34

42

50

56

179

238

8

thick mid

♩ = 135,000137

82

84

86

88

90

92

94

96

98

100

V.S.

V.S.

♩ = 135,000137

147

151

157

163

169

175

181

187

193

199

V.S.

base following main drum

♩ = 135,000137

58

61

64

67

69

71

73

75

77

79

V.S.

V.S.

V.S.

V.S.

219

221

223

225

227

229

231

♩ = 133,0002

239

choir

♩ = 135,000137

74

80

88

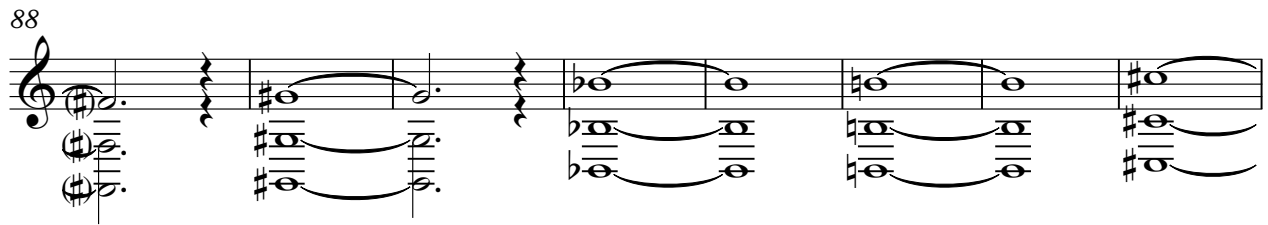

96

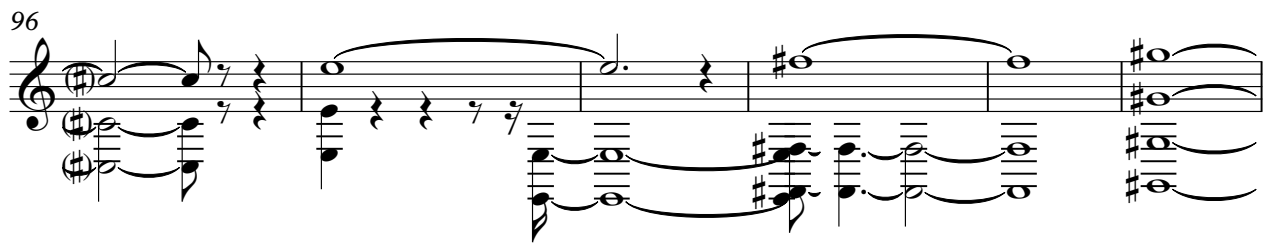

102

132

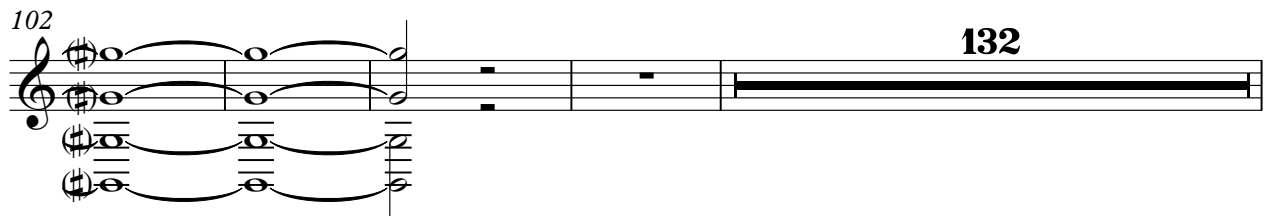

238

8

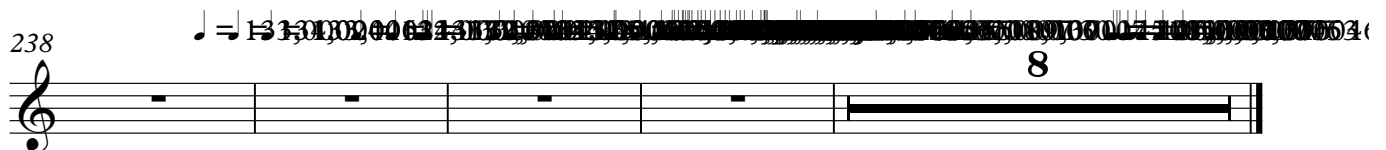

converge (pad)

♩ = 135,000137

113

118

124

130

137

142

149

155

4 **78**

238 **8**

strings

♩ = 135,000137

164

166

171

176

181

186

191

196

204

210

215

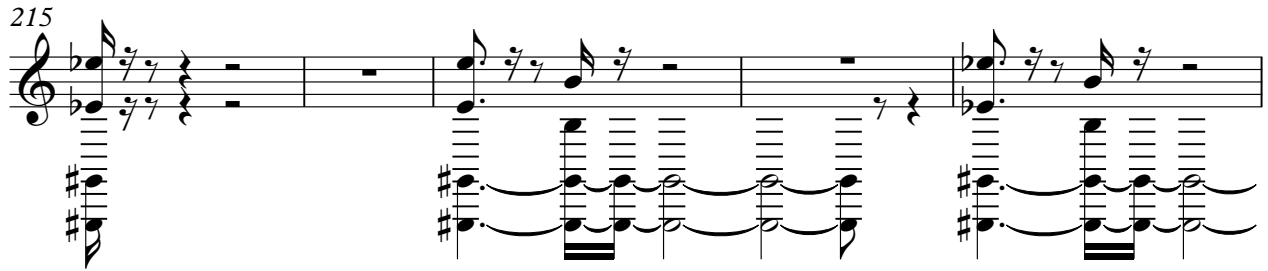

220

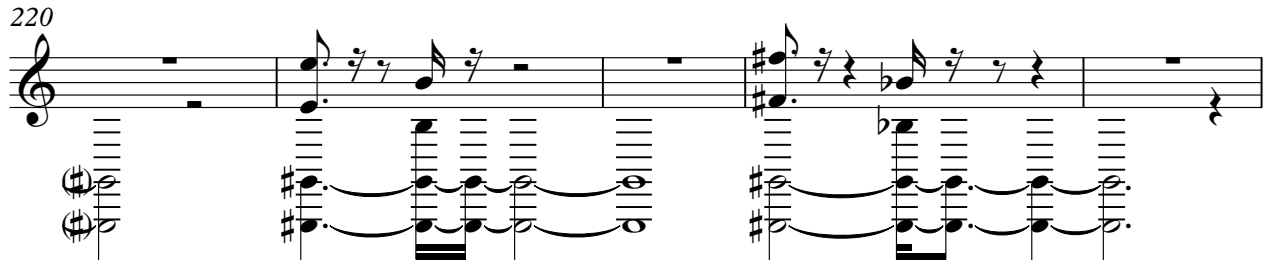

225

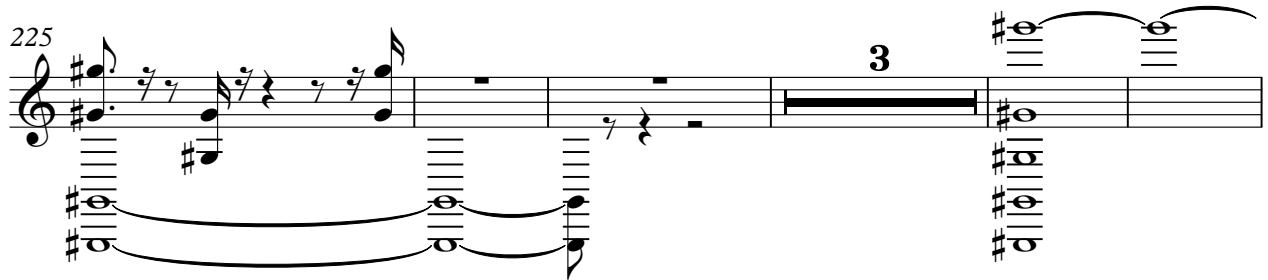

233

239

244

