

Onbekende House & Techno SongsDiversen - TUNE 4

♩ = 142,000076

Trance Voice(comp melody)

Trance Voice(comp melody)

6

Fizzy 1 (fat stack melody)

8

Trance Voice(comp melody)

Fizzy 1 (fat stack melody)

10

Trance Voice(comp melody)

Fizzy 1 (fat stack melody)

11

Trance Voice(comp melody)

Fizzy 1 (fat stack melody)

12

Trance Voice(comp melody)

Fizzy 1 (fat stack melody)

14

Trance Voice(comp melody)

Fizzy 1 (fat stack melody)

16

Trance Voice(comp melody)

17

Hihats

Fizzy 1 (fat stack melody)

Trance Voice(comp melody)

18

Hihats

Fizzy 1 (fat stack melody)

Trance Voice(comp melody)

19

Hihats

Fizzy 1 (fat stack melody)

Trance Voice(comp melody)

20

Hihats

Fizzy 1 (fat stack melody)

Trance Voice(comp melody)

22

Hihats

Fizzy 1 (fat stack melody)

Trance Voice(comp melody)

24

Hihats

Fizzy 1 (fat stack melody)

Trance Voice(comp melody)

25

Hihats

Fizzy 1 (fat stack melody)

Trance Voice(comp melody)

fat old analog choir

High Tron strings

26

Hihats

Fizzy 1 (fat stack melody)

Trance Voice(comp melody)

High Tron strings

27

Hihats

Fizzy 1 (fat stack melody)

Trance Voice(comp melody)

High Tron strings

28

Hihats

Fizzy 1 (fat stack melody)

Trance Voice(comp melody)

High Tron strings

30

Hihats

Fizzy 1 (fat stack melody)

Trance Voice(comp melody)

High Tron strings

31

Hihats

Fizzy 1 (fat stack melody)

Trance Voice(comp melody)

High Tron strings

32

Hihats

Fizzy 1 (fat stack melody)

Trance Voice(comp melody)

High Tron strings

33

34

35

36

Fillins

Fillins 2

Fizzy 1 (fat stack melody)

Trance Voice(comp melody)

High Tron strings

37

Fillins

Fillins 2

Fizzy 1 (fat stack melody)

Trance Voice(comp melody)

High Tron strings

38

Fillins

Fillins 2

Fizzy 1 (fat stack melody)

Trance Voice(comp melody)

High Tron strings

39

40

41

42

Fillins

Fillins 2

Fizzy 1 (fat stack melody)

Trance Voice(comp melody)

High Tron strings

43

Fillins

Fillins 2

Fizzy 1 (fat stack melody)

Trance Voice(comp melody)

High Tron strings

44

Fillins

Fillins 2

Fizzy 1 (fat stack melody)

Trance Voice(comp melody)

High Tron strings

45

Hihats

Fillins

Fillins 2

Fizzy 1 (fat stack melody)

Trance Voice(comp melody)

High Tron strings

46

Hihats

Fillins

Fillins 2

Fizzy 1 (fat stack melody)

Trance Voice(comp melody)

High Tron strings

47

Hihats

Fillins

Fillins 2

Fizzy 1 (fat stack melody)

Trance Voice(comp melody)

High Tron strings

48

Hihats

Fillins

Fillins 2

Fizzy 1 (fat stack melody)

Trance Voice(comp melody)

fat old analog choir

High Tron strings

49

Hihats

Fillins

Fizzy 1 (fat stack melody)

Main Bd & Sd

Main Fast Bass-Line

Goa-Trance Lead

51

Hihats

Main Bd & Sd

Main Fast Bass-Line

53

Hihats

Main Bd & Sd

Main Fast Bass-Line

55

Hihats

Fillins

Main Bd & Sd

Main Fast Bass-Line

56

Hihats

Fillins

Main Bd & Sd

Main Fast Bass-Line

57

Hihats

Main Bd & Sd

Main Fast Bass-Line

Goa-Trance Lead

58

Hihats

Main Bd & Sd

Main Fast Bass-Line

Goa-Trance Lead

60

Hihats

Main Bd & Sd

Main Fast Bass-Line

Goa-Trance Lead

61

Hihats

Main Bd & Sd

Main Fast Bass-Line

Goa-Trance Lead

62

Hihats

Main Bd & Sd

Main Fast Bass-Line

Goa-Trance Lead

64

Hihats

Fillins

Main Bd & Sd

Main Fast Bass-Line

Goa-Trance Lead

65

Hihats

Main Bd & Sd

Main Fast Bass-Line

Goa-Trance Lead

66

Hihats

Main Bd & Sd

Main Fast Bass-Line

Goa-Trance Lead

68

Hihats

Main Bd & Sd

Main Fast Bass-Line

Goa-Trance Lead

69

Hihats

Main Bd & Sd

Main Fast Bass-Line

Goa-Trance Lead

70

Hihats

Fillins

Main Bd & Sd

Main Fast Bass-Line

Goa-Trance Lead

72

Hihats

Fillins

Main Bd & Sd

Main Fast Bass-Line

Goa-Trance Lead

73

Hihats

Tambourins

Main Bd & Sd

Main Fast Bass-Line

Lead Bass Comp

74

Hihats

Tambourins

Main Bd & Sd

Main Fast Bass-Line

Lead Bass Comp

75

Hihats

Tambourins

Main Bd & Sd

Main Fast Bass-Line

Lead Bass Comp

76

Hihats

Tambourins

Main Bd & Sd

Main Fast Bass-Line

Lead Bass Comp

77

Hihats

Tambourins

Main Bd & Sd

Main Fast Bass-Line

Lead Bass Comp

78

Hihats

Tambourins

Main Bd & Sd

Main Fast Bass-Line

Lead Bass Comp

79

Hihats

Tambourins

Main Bd & Sd

Main Fast Bass-Line

Lead Bass Comp

80

Hihats

Tambourins

Main Bd & Sd

Main Fast Bass-Line

Lead Bass Comp

81

Hihats

Tambourins

Main Bd & Sd

Main Fast Bass-Line

Lead Bass Comp

82

Hihats

Tambourins

Main Bd & Sd

Main Fast Bass-Line

Lead Bass Comp

83

Hihats

Tambourins

Main Bd & Sd

Main Fast Bass-Line

Lead Bass Comp

84

Hihats

Tambourins

Main Bd & Sd

Main Fast Bass-Line

Lead Bass Comp

85

Hihats

Fillins

Fillins 2

Tambourins

Main Bd & Sd

Main Fast Bass-Line

Lead Bass Comp

86

Hihats

Fillins

Fillins 2

Tambourins

Main Bd & Sd

Main Fast Bass-Line

Lead Bass Comp

87

Hihats

Fillins

Fillins 2

Tambourins

Main Bd & Sd

Main Fast Bass-Line

Lead Bass Comp

88

Hihats

Fillins

Fillins 2

Tambourins

Main Bd & Sd

Main Fast Bass-Line

Lead Bass Comp

89

Hihats

Fillins

High Tron strings

Main Bd & Sd

Lead Bass Comp

91

High Tron strings

Lead Bass Comp

93

High Tron strings

Lead Bass Comp

95

High Tron strings

Lead Bass Comp

97

Hihats

Thick Matrix Pad

Main Bd & Sd

Main Fast Bass-Line

Lead Bass Comp

Double bar lines are present on the left side of the score at measures 90, 92, 94, and 96.

98

Hihats

Thick Matrix Pad

Main Bd & Sd

Main Fast Bass-Line

Lead Bass Comp

99

Hihats

Thick Matrix Pad

Main Bd & Sd

Main Fast Bass-Line

Lead Bass Comp

100

Hihats

Thick Matrix Pad

Main Bd & Sd

Main Fast Bass-Line

Lead Bass Comp

101

Hihats

Thick Matrix Pad

Main Bd & Sd

Main Fast Bass-Line

Lead Bass Comp

102

Hihats

Thick Matrix Pad

Main Bd & Sd

Main Fast Bass-Line

Lead Bass Comp

103

Hihats

Thick Matrix Pad

Main Bd & Sd

Main Fast Bass-Line

Lead Bass Comp

104

Hihats

Thick Matrix Pad

Main Bd & Sd

Main Fast Bass-Line

Lead Bass Comp

105

Hihats

Thick Matrix Pad

Main Bd & Sd

Main Fast Bass-Line

Lead Bass Comp

106

Hihats

Thick Matrix Pad

Main Bd & Sd

Main Fast Bass-Line

Lead Bass Comp

107

Hihats

Thick Matrix Pad

Main Bd & Sd

Main Fast Bass-Line

Lead Bass Comp

108

Hihats

Thick Matrix Pad

Main Bd & Sd

Main Fast Bass-Line

Lead Bass Comp

109

Hihats

Thick Matrix Pad

Main Bd & Sd

Main Fast Bass-Line

Lead Bass Comp

110

Hihats

Thick Matrix Pad

Main Bd & Sd

Main Fast Bass-Line

Lead Bass Comp

111

Hihats

Thick Matrix Pad

Main Bd & Sd

Main Fast Bass-Line

Lead Bass Comp

112

Hihats

Thick Matrix Pad

Main Bd & Sd

Main Fast Bass-Line

Lead Bass Comp

113

Hihats

Thick Matrix Pad

Main Bd & Sd

Main Fast Bass-Line

Lead Bass Comp

114

Hihats

Thick Matrix Pad

Main Bd & Sd

Main Fast Bass-Line

Lead Bass Comp

115

Hihats

Thick Matrix Pad

Main Bd & Sd

Main Fast Bass-Line

Lead Bass Comp

116

Hihats

Thick Matrix Pad

Main Bd & Sd

Main Fast Bass-Line

Lead Bass Comp

117

Hihats

Thick Matrix Pad

Main Bd & Sd

Main Fast Bass-Line

Lead Bass Comp

118

Hihats

Thick Matrix Pad

Main Bd & Sd

Main Fast Bass-Line

Lead Bass Comp

119

Hihats

Thick Matrix Pad

Main Bd & Sd

Main Fast Bass-Line

Lead Bass Comp

120

Hihats

Thick Matrix Pad

Main Bd & Sd

Main Fast Bass-Line

Lead Bass Comp

121

Hihats

Thick Matrix Pad

Main Bd & Sd

Main Fast Bass-Line

Lead Bass Comp

122

Hihats

Thick Matrix Pad

Main Bd & Sd

Main Fast Bass-Line

Lead Bass Comp

123

Hihats

Thick Matrix Pad

Main Bd & Sd

Main Fast Bass-Line

Lead Bass Comp

124

Hihats

Thick Matrix Pad

Main Bd & Sd

Main Fast Bass-Line

Lead Bass Comp

- Hihats:** Features rhythmic patterns with 'x' marks indicating hits.
- Fillins:** Contains melodic lines with various note values and rests.
- Thick Matrix Pad:** Shows sustained notes with a thick, dark line underneath, indicating a heavy, sustained sound.
- Main Bd & Sd:** Displays guitar parts with slash marks indicating muted notes.
- Lead Bass Comp:** Features a lead bass line with various note values and accidentals.

128

Hihats

Fillins

Thick Matrix Pad

Main Bd & Sd

Main Fast Bass-Line

Lead Bass Comp

129

Hihats

Tambourins

Fizzy 1 (fat stack melody)

Main Bd & Sd

Main Fast Bass-Line

130

Hihats

Tambourins

Fizzy 1 (fat stack melody)

Main Bd & Sd

Main Fast Bass-Line

131

Hihats

Tambourins

Fizzy 1 (fat stack melody)

Main Bd & Sd

Main Fast Bass-Line

132

Hihats

Tambourins

Fizzy 1 (fat stack melody)

Main Bd & Sd

Main Fast Bass-Line

133

Hihats

Tambourins

Fizzy 1 (fat stack melody)

Main Bd & Sd

Main Fast Bass-Line

134

Hihats

Tambourins

Fizzy 1 (fat stack melody)

Main Bd & Sd

Main Fast Bass-Line

135

Hihats

Tambourins

Fizzy 1 (fat stack melody)

Main Bd & Sd

Main Fast Bass-Line

136

Hihats

Tambourins

Fizzy 1 (fat stack melody)

Main Bd & Sd

Main Fast Bass-Line

137

Hihats

Tambourins

Fizzy 1 (fat stack melody)

Main Bd & Sd

Main Fast Bass-Line

138

Hihats

Tambourins

Fizzy 1 (fat stack melody)

Main Bd & Sd

Main Fast Bass-Line

139

Hihats

Tambourins

Fizzy 1 (fat stack melody)

Main Bd & Sd

Main Fast Bass-Line

140

Hihats

Tambourins

Fizzy 1 (fat stack melody)

Main Bd & Sd

Main Fast Bass-Line

141

Hihats

Tambourins

Fizzy 1 (fat stack melody)

Main Bd & Sd

Main Fast Bass-Line

142

Hihats

Tambourins

Fizzy 1 (fat stack melody)

Main Bd & Sd

Main Fast Bass-Line

143

Hihats

Fillins

Tambourins

Fizzy 1 (fat stack melody)

Main Bd & Sd

Main Fast Bass-Line

144

Hihats

Fillins

Tambourins

Fizzy 1 (fat stack melody)

Main Bd & Sd

Main Fast Bass-Line

145

Hihats

Tambourins

Fizzy 1 (fat stack melody)

Fat Stack (Main Melody)

Fat stack Modultaion

Main Bd & Sd

Main Fast Bass-Line

146

Hihats

Tambourins

Fizzy 1 (fat stack melody)

Fat Stack (Main Melody)

Main Bd & Sd

Main Fast Bass-Line

153

Hihats

Tambourins

Fizzy 1 (fat stack melody)

Fat Stack (Main Melody)

Main Bd & Sd

Main Fast Bass-Line

154

Hihats

Tambourins

Fizzy 1 (fat stack melody)

Fat Stack (Main Melody)

Main Bd & Sd

Main Fast Bass-Line

155

Hihats

Tambourins

Fizzy 1 (fat stack melody)

Fat Stack (Main Melody)

Main Bd & Sd

Main Fast Bass-Line

- Hihats:** Represented by a double bar line with two vertical lines, containing rhythmic patterns of 'x' marks.
- Tambourins:** Represented by a double bar line with two vertical lines, containing rhythmic patterns of 'x' marks.

Double bar lines with two slanted lines are placed to the left of the score, separating the three systems.

159

Hihats

Tambourins

Fizzy 1 (fat stack melody)

Fat Stack (Main Melody)

Main Bd & Sd

Main Fast Bass-Line

160

Hihats

Tambourins

Fizzy 1 (fat stack melody)

Fat Stack (Main Melody)

Main Bd & Sd

Main Fast Bass-Line

161

Hihats

Tambourins

Fizzy 1 (fat stack melody)

Fat Stack (Main Melody)

Main Bd & Sd

Main Fast Bass-Line

Lead Bass Comp

162

Hihats

Tambourins

Fizzy 1 (fat stack melody)

Fat Stack (Main Melody)

Main Bd & Sd

Main Fast Bass-Line

Lead Bass Comp

163

Hihats

Tambourins

Fizzy 1 (fat stack melody)

Fat Stack (Main Melody)

Main Bd & Sd

Main Fast Bass-Line

Lead Bass Comp

164

Hihats

Tambourins

Fizzy 1 (fat stack melody)

Fat Stack (Main Melody)

Main Bd & Sd

Main Fast Bass-Line

Lead Bass Comp

165

Hihats

Tambourins

Fizzy 1 (fat stack melody)

Fat Stack (Main Melody)

Main Bd & Sd

Main Fast Bass-Line

Lead Bass Comp

166

Hihats

Tambourins

Fizzy 1 (fat stack melody)

Fat Stack (Main Melody)

Main Bd & Sd

Main Fast Bass-Line

Lead Bass Comp

167

Hihats

Tambourins

Fizzy 1 (fat stack melody)

Fat Stack (Main Melody)

Main Bd & Sd

Main Fast Bass-Line

Lead Bass Comp

168

Hihats

Tambourins

Fizzy 1 (fat stack melody)

Fat Stack (Main Melody)

Main Bd & Sd

Main Fast Bass-Line

Lead Bass Comp

169

Hihats

Tambourins

Fizzy 1 (fat stack melody)

Fat Stack (Main Melody)

Main Bd & Sd

Main Fast Bass-Line

Lead Bass Comp

170

Hihats

Tambourins

Fizzy 1 (fat stack melody)

Fat Stack (Main Melody)

Main Bd & Sd

Main Fast Bass-Line

Lead Bass Comp

171

Hihats

Tambourins

Fizzy 1 (fat stack melody)

Fat Stack (Main Melody)

Main Bd & Sd

Main Fast Bass-Line

Lead Bass Comp

172

Hihats

Tambourins

Fizzy 1 (fat stack melody)

Fat Stack (Main Melody)

Main Bd & Sd

Main Fast Bass-Line

Lead Bass Comp

173

Hihats

Tambourins

Fizzy 1 (fat stack melody)

Fat Stack (Main Melody)

Main Bd & Sd

Main Fast Bass-Line

Lead Bass Comp

174

Hihats

Tambourins

Fizzy 1 (fat stack melody)

Fat Stack (Main Melody)

Main Bd & Sd

Main Fast Bass-Line

Lead Bass Comp

175

Hihats

Tambourins

Fizzy 1 (fat stack melody)

Fat Stack (Main Melody)

Main Bd & Sd

Main Fast Bass-Line

Lead Bass Comp

176

Hihats

Tambourins

Fizzy 1 (fat stack melody)

Fat Stack (Main Melody)

Main Bd & Sd

Main Fast Bass-Line

Lead Bass Comp

177

Hihats

Fizzy 1 (fat stack melody)

Fat Stack (Main Melody)

Main Bd & Sd

Main Fast Bass-Line

Lead Bass Comp

179

Main Bd & Sd

Lead Bass Comp

181

Hihats

Drain Square

Main Bd & Sd

183

Drain Square

Main Bd & Sd

185

Drain Square

Main Bd & Sd

187

Drain Square

Main Bd & Sd

189

Hihats

Thick Matrix Pad

Drain Square

Main Bd & Sd

191

Hihats

Thick Matrix Pad

Drain Square

Main Bd & Sd

193

Hihats

Thick Matrix Pad

Drain Square

Main Bd & Sd

195

Hihats

Thick Matrix Pad

Drain Square

Main Bd & Sd

197

Hihats

Thick Matrix Pad

Drain Square

Main Bd & Sd

199

Hihats

Thick Matrix Pad

Drain Square

Main Bd & Sd

201

Hihats

Thick Matrix Pad

Drain Square

Main Bd & Sd

203

Hihats

Thick Matrix Pad

Drain Square

Main Bd & Sd

205

Hihats

Thick Matrix Pad

Drain Square

Main Bd & Sd

Main Fast Bass-Line

206

Hihats

Thick Matrix Pad

Drain Square

Main Bd & Sd

Main Fast Bass-Line

207

Hihats

Thick Matrix Pad

Drain Square

Main Bd & Sd

Main Fast Bass-Line

208

Hihats

Thick Matrix Pad

Drain Square

Main Bd & Sd

Main Fast Bass-Line

209

Hihats

Thick Matrix Pad

Drain Square

Main Bd & Sd

Main Fast Bass-Line

210

Hihats

Thick Matrix Pad

Drain Square

Main Bd & Sd

Main Fast Bass-Line

211

Hihats

Thick Matrix Pad

Drain Square

Main Bd & Sd

Main Fast Bass-Line

212

Hihats

Thick Matrix Pad

Drain Square

Main Bd & Sd

Main Fast Bass-Line

213

Hihats

Thick Matrix Pad

Drain Square

Main Bd & Sd

Main Fast Bass-Line

214

Hihats

Thick Matrix Pad

Drain Square

Main Bd & Sd

Main Fast Bass-Line

215

Hihats

Thick Matrix Pad

Drain Square

Main Bd & Sd

Main Fast Bass-Line

216

Hihats

Thick Matrix Pad

Drain Square

Main Bd & Sd

Main Fast Bass-Line

217

Hihats

Thick Matrix Pad

Drain Square

Main Bd & Sd

Main Fast Bass-Line

218

Hihats

Thick Matrix Pad

Drain Square

Main Bd & Sd

Main Fast Bass-Line

219

Hihats

Thick Matrix Pad

Drain Square

Main Bd & Sd

Main Fast Bass-Line

220

Hihats

Thick Matrix Pad

Drain Square

Main Bd & Sd

Main Fast Bass-Line

221

Hihats

Tambourins

Thick Matrix Pad

Drain Square

Main Bd & Sd

Main Fast Bass-Line

222

Hihats

Tambourins

Thick Matrix Pad

Drain Square

Main Bd & Sd

Main Fast Bass-Line

- Hihats:** Features rhythmic patterns with 'x' marks indicating hits. System 224 includes triplet markings.
- Thick Matrix Pad:** Shows a long, sustained note with a swell effect, primarily in the first two systems.
- Drain Square:** Contains rhythmic patterns with accents and rests.
- Main Bd & Sd:** Displays guitar parts with various chord voicings and articulations.

Double bar lines are placed between the first and second systems, and between the second and third systems.

232

Hihats

Tambourins

Thick Matrix Pad

Drain Square

Main Bd & Sd

Main Fast Bass-Line

233

Hihats

Fillins

Tambourins

Thick Matrix Pad

Drain Square

Main Bd & Sd

Main Fast Bass-Line

234

Hihats

Fillins

Tambourins

Thick Matrix Pad

Drain Square

Main Bd & Sd

Main Fast Bass-Line

235

Hihats

Fillins

Tambourins

Thick Matrix Pad

Drain Square

Main Bd & Sd

Main Fast Bass-Line

236

Hihats

Fillins

Tambourins

Fizzy 1 (fat stack melody)

Thick Matrix Pad

Drain Square

Main Bd & Sd

Main Fast Bass-Line

238

Fizzy 1 (fat stack melody)

240

Hihats

Fizzy 1 (fat stack melody)

fat old analog choir

High Tron strings

Main Bd & Sd

242

Fizzy 1 (fat stack melody)

High Tron strings

Main Bd & Sd

244 Fizzy 1 (fat stack melody) 67

High Tron strings

Main Bd & Sd

245 Fizzy 1 (fat stack melody)

High Tron strings

Main Bd & Sd

247 Fizzy 1 (fat stack melody)

High Tron strings

Main Bd & Sd

248 Fizzy 1 (fat stack melody)

High Tron strings

Main Bd & Sd

250 Fizzy 1 (fat stack melody)

High Tron strings

Main Bd & Sd

260 69

Fizzy 1 (fat stack melody)

High Tron strings

Main Bd & Sd

261

Fizzy 1 (fat stack melody)

High Tron strings

Main Bd & Sd

263

Fizzy 1 (fat stack melody)

High Tron strings

Main Bd & Sd

264

Fillins

Fizzy 1 (fat stack melody)

fat old analog choir

High Tron strings

Main Bd & Sd

265

Hihats

Tambourins

Fizzy 1 (fat stack melody)

Fat Stack (Main Melody)

Fat stack Modultaion

Main Bd & Sd

Main Fast Bass-Line

Lead Bass Comp

266

Hihats

Tambourins

Fizzy 1 (fat stack melody)

Fat Stack (Main Melody)

Fat stack Modultaion

Main Bd & Sd

Main Fast Bass-Line

Lead Bass Comp

267

Hihats

Tambourins

Fizzy 1 (fat stack melody)

Fat Stack (Main Melody)

Fat stack Modultaion

Main Bd & Sd

Main Fast Bass-Line

Lead Bass Comp

268

Hihats

Tambourins

Fizzy 1 (fat stack melody)

Fat Stack (Main Melody)

Fat stack Modultaion

Main Bd & Sd

Main Fast Bass-Line

Lead Bass Comp

269

Hihats

Tambourins

Fizzy 1 (fat stack melody)

Fat Stack (Main Melody)

Fat stack Modultaion

Main Bd & Sd

Main Fast Bass-Line

Lead Bass Comp

270

Hihats

Tambourins

Fizzy 1 (fat stack melody)

Fat Stack (Main Melody)

Fat stack Modultaion

Main Bd & Sd

Main Fast Bass-Line

Lead Bass Comp

271

Hihats

Tambourins

Fizzy 1 (fat stack melody)

Fat Stack (Main Melody)

Fat stack Modultaion

Main Bd & Sd

Main Fast Bass-Line

Lead Bass Comp

272

Hihats

Tambourins

Fizzy 1 (fat stack melody)

Fat Stack (Main Melody)

Fat stack Modultaion

Main Bd & Sd

Main Fast Bass-Line

Lead Bass Comp

273

Hihats

Tambourins

Fizzy 1 (fat stack melody)

Fat Stack (Main Melody)

Fat stack Modultaion

Main Bd & Sd

Main Fast Bass-Line

Lead Bass Comp

274

Hihats

Tambourins

Fizzy 1 (fat stack melody)

Fat Stack (Main Melody)

Fat stack Modultaion

Main Bd & Sd

Main Fast Bass-Line

Lead Bass Comp

275

Hihats

Tambourins

Fizzy 1 (fat stack melody)

Fat Stack (Main Melody)

Fat stack Modultaion

Main Bd & Sd

Main Fast Bass-Line

Lead Bass Comp

276

Hihats

Tambourins

Fizzy 1 (fat stack melody)

Fat Stack (Main Melody)

Fat stack Modultaion

Main Bd & Sd

Main Fast Bass-Line

Lead Bass Comp

277

Hihats

Fillins

Tambourins

Fizzy 1 (fat stack melody)

Fat Stack (Main Melody)

Fat stack Modultaion

Main Bd & Sd

Main Fast Bass-Line

Lead Bass Comp

278

Hihats

Fillins

Tambourins

Fizzy 1 (fat stack melody)

Fat Stack (Main Melody)

Fat stack Modultaion

Main Bd & Sd

Main Fast Bass-Line

Lead Bass Comp

==

279

Hihats

Fillins

Tambourins

Fizzy 1 (fat stack melody)

Fat Stack (Main Melody)

Fat stack Modultaion

Main Bd & Sd

Main Fast Bass-Line

Lead Bass Comp

280

Hihats

Fillins

Tambourins

Fizzy 1 (fat stack melody)

Fat Stack (Main Melody)

Fat stack Modultaion

Main Bd & Sd

Main Fast Bass-Line

Lead Bass Comp

281

Hihats

Tambourins

Fizzy 1 (fat stack melody)

Thick Matrix Pad

Fat Stack (Main Melody)

Fat stack Modultaion

Main Bd & Sd

Main Fast Bass-Line

Lead Bass Comp

==

282

Hihats

Tambourins

Fizzy 1 (fat stack melody)

Thick Matrix Pad

Fat Stack (Main Melody)

Fat stack Modultaion

Main Bd & Sd

Main Fast Bass-Line

Lead Bass Comp

283

Hihats

Tambourins

Fizzy 1 (fat stack melody)

Thick Matrix Pad

Fat Stack (Main Melody)

Fat stack Modultaion

Main Bd & Sd

Main Fast Bass-Line

Lead Bass Comp

284

Hihats

Tambourins

Fizzy 1 (fat stack melody)

Thick Matrix Pad

Fat Stack (Main Melody)

Fat stack Modultaion

Main Bd & Sd

Main Fast Bass-Line

Lead Bass Comp

285

Hihats

Tambourins

Fizzy 1 (fat stack melody)

Thick Matrix Pad

Fat Stack (Main Melody)

Fat stack Modultaion

Main Bd & Sd

Main Fast Bass-Line

Lead Bass Comp

286

Hihats

Tambourins

Fizzy 1 (fat stack melody)

Thick Matrix Pad

Fat Stack (Main Melody)

Fat stack Modultaion

Main Bd & Sd

Main Fast Bass-Line

Lead Bass Comp

287

Hihats

Tambourins

Fizzy 1 (fat stack melody)

Thick Matrix Pad

Fat Stack (Main Melody)

Fat stack Modultaion

Main Bd & Sd

Main Fast Bass-Line

Lead Bass Comp

288

Hihats

Tambourins

Fizzy 1 (fat stack melody)

Thick Matrix Pad

Fat Stack (Main Melody)

Fat stack Modultaion

Main Bd & Sd

Main Fast Bass-Line

Lead Bass Comp

289

Hihats

Tambourins

Fizzy 1 (fat stack melody)

Thick Matrix Pad

Fat Stack (Main Melody)

Fat stack Modultaion

Main Bd & Sd

Main Fast Bass-Line

Lead Bass Comp

290

Hihats

Tambourins

Fizzy 1 (fat stack melody)

Thick Matrix Pad

Fat Stack (Main Melody)

Fat stack Modultaion

Main Bd & Sd

Main Fast Bass-Line

Lead Bass Comp

291

Hihats

Tambourins

Fizzy 1 (fat stack melody)

Thick Matrix Pad

Fat Stack (Main Melody)

Fat stack Modultaion

Main Bd & Sd

Main Fast Bass-Line

Lead Bass Comp

==

292

Hihats

Tambourins

Fizzy 1 (fat stack melody)

Thick Matrix Pad

Fat Stack (Main Melody)

Fat stack Modultaion

Main Bd & Sd

Main Fast Bass-Line

Lead Bass Comp

293

Hihats

Tambourins

Fizzy 1 (fat stack melody)

Thick Matrix Pad

Fat Stack (Main Melody)

Fat stack Modultaion

Main Bd & Sd

Main Fast Bass-Line

Lead Bass Comp

294

Hihats

Tambourins

Fizzy 1 (fat stack melody)

Thick Matrix Pad

Fat Stack (Main Melody)

Fat stack Modultaion

Main Bd & Sd

Main Fast Bass-Line

Lead Bass Comp

==

295

Hihats

Tambourins

Fizzy 1 (fat stack melody)

Thick Matrix Pad

Fat Stack (Main Melody)

Fat stack Modultaion

Main Bd & Sd

Main Fast Bass-Line

Lead Bass Comp

296

Hihats

Tambourins

Fizzy 1 (fat stack melody)

Thick Matrix Pad

Fat Stack (Main Melody)

Fat stack Modultaion

Main Bd & Sd

Main Fast Bass-Line

Lead Bass Comp

297

Hihats

Tambourins

Fizzy 1 (fat stack melody)

Thick Matrix Pad

Fat Stack (Main Melody)

Fat stack Modultaion

Main Bd & Sd

Main Fast Bass-Line

Lead Bass Comp

298

Hihats

Tambourins

Fizzy 1 (fat stack melody)

Thick Matrix Pad

Fat Stack (Main Melody)

Fat stack Modultaion

Main Bd & Sd

Main Fast Bass-Line

Lead Bass Comp

299

Hihats

Tambourins

Fizzy 1 (fat stack melody)

Thick Matrix Pad

Fat Stack (Main Melody)

Fat stack Modultaion

Main Bd & Sd

Main Fast Bass-Line

Lead Bass Comp

300

Hihats

Tambourins

Fizzy 1 (fat stack melody)

Thick Matrix Pad

Fat Stack (Main Melody)

Fat stack Modultaion

Main Bd & Sd

Main Fast Bass-Line

Lead Bass Comp

301

Hihats

Tambourins

Fizzy 1 (fat stack melody)

Thick Matrix Pad

Fat Stack (Main Melody)

Fat stack Modultaion

Main Bd & Sd

Main Fast Bass-Line

Lead Bass Comp

==

302

Hihats

Tambourins

Fizzy 1 (fat stack melody)

Thick Matrix Pad

Fat Stack (Main Melody)

Fat stack Modultaion

Main Bd & Sd

Main Fast Bass-Line

Lead Bass Comp

303

Hihats

Tambourins

Fizzy 1 (fat stack melody)

Thick Matrix Pad

Fat Stack (Main Melody)

Fat stack Modultaion

Main Bd & Sd

Main Fast Bass-Line

Lead Bass Comp

==

304

Hihats

Tambourins

Fizzy 1 (fat stack melody)

Thick Matrix Pad

Fat Stack (Main Melody)

Fat stack Modultaion

Main Bd & Sd

Main Fast Bass-Line

Lead Bass Comp

305

Hihats

Tambourins

Fizzy 1 (fat stack melody)

Thick Matrix Pad

Fat Stack (Main Melody)

Fat stack Modultaion

Main Bd & Sd

Main Fast Bass-Line

Lead Bass Comp

306

Hihats

Tambourins

Fizzy 1 (fat stack melody)

Thick Matrix Pad

Fat Stack (Main Melody)

Fat stack Modultaion

Main Bd & Sd

Main Fast Bass-Line

Lead Bass Comp

307

Hihats

Tambourins

Fizzy 1 (fat stack melody)

Thick Matrix Pad

Fat Stack (Main Melody)

Fat stack Modultaion

Main Bd & Sd

Main Fast Bass-Line

Lead Bass Comp

308

Hihats

Tambourins

Fizzy 1 (fat stack melody)

Thick Matrix Pad

Fat Stack (Main Melody)

Fat stack Modultaion

Main Bd & Sd

Main Fast Bass-Line

Lead Bass Comp

309

Hihats

Fillins

Tambourins

Fizzy 1 (fat stack melody)

Thick Matrix Pad

Fat Stack (Main Melody)

Fat stack Modultaion

Main Bd & Sd

Main Fast Bass-Line

Lead Bass Comp

310

- Thick Matrix Pad:** A long, sustained chordal pad sound.

311

Hihats

Fillins

Tambourins

Fizzy 1 (fat stack melody)

Thick Matrix Pad

Fat Stack (Main Melody)

Fat stack Modulation

Main Bd & Sd

Main Fast Bass-Line

Lead Bass Comp

312

Hihats

Fillins

Tambourins

Fizzy 1 (fat stack melody)

Thick Matrix Pad

Fat Stack (Main Melody)

Fat stack Modulation

Main Bd & Sd

Main Fast Bass-Line

Lead Bass Comp

313

Hihats

Fillins

Fizzy 1 (fat stack melody)

Fat Stack (Main Melody)

Main Bd & Sd

Lead Bass Comp

314

Hihats

Fizzy 1 (fat stack melody)

Lead Bass Comp

315

Hihats

Fizzy 1 (fat stack melody)

Lead Bass Comp

316

Hihats

Fizzy 1 (fat stack melody)

Lead Bass Comp

317

Hihats

Fizzy 1 (fat stack melody)

Lead Bass Comp

318

Hihats

Fizzy 1 (fat stack melody)

Lead Bass Comp

319

Hihats

Fizzy 1 (fat stack melody)

Lead Bass Comp

320

Hihats

Fizzy 1 (fat stack melody)

Lead Bass Comp

321

Hihats

Fizzy 1 (fat stack melody)

Lead Bass Comp

322

Hihats

Fizzy 1 (fat stack melody)

Lead Bass Comp

323

Hihats

Fizzy 1 (fat stack melody)

Lead Bass Comp

324

Hihats

Fizzy 1 (fat stack melody)

Lead Bass Comp

325

Hihats

Fizzy 1 (fat stack melody)

Lead Bass Comp

326

Hihats

Fizzy 1 (fat stack melody)

Lead Bass Comp

327

Hihats

Fizzy 1 (fat stack melody)

Lead Bass Comp

328

Hihats

Fizzy 1 (fat stack melody)

Lead Bass Comp

Hihats

♩ = 142,000076

**16**

19

21

23

25

27

29

31

**12**

Hihats

45

47

49

51

53

55

57

59

61

63

Hihats

V.S.

Hihats

V.S.

133

135

137

139

141

143

145

147

149

151

153

155

157

159

161

163

165

167

169

171

8

Hihats

173

174

175

178

190

192

194

196

198

200

202

Hihats

205

207

209

211

213

215

217

219

221

223

V.S.

Hihats

225

227

229

231

233

235

238

266

268

270

292

294

296

298

300

302

304

306

308

310

312

314

316

318

320

322

324

326

328

Fillins

♩ = 142,000076

32

34

35

36

37

38

39

40

41

42

V.S.

43

44

45

46

47

48

55

64

71

73

86

87

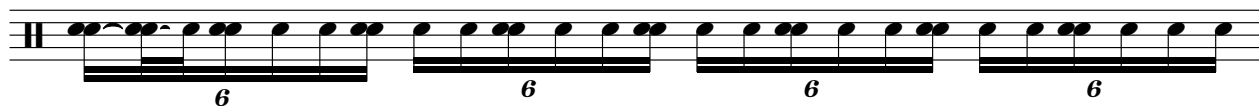

88

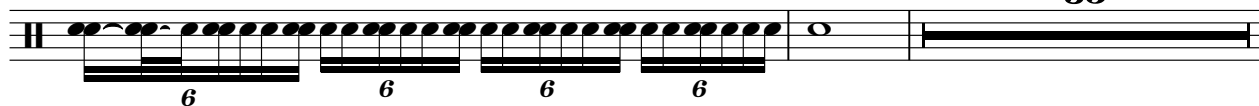

125

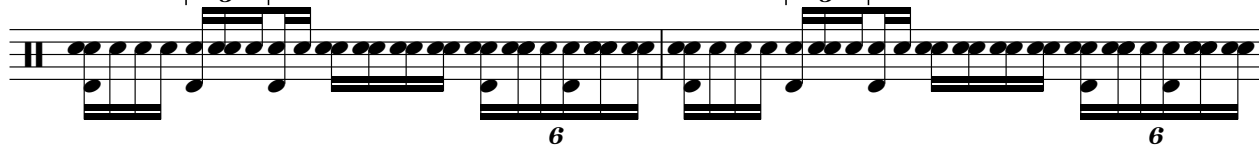

127

129

144

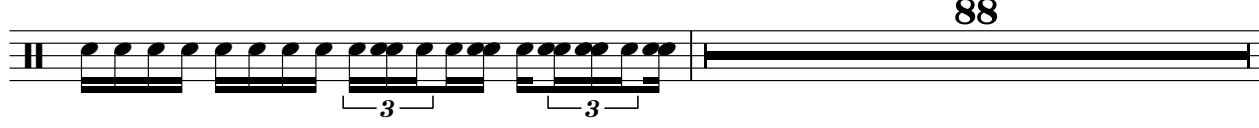

233

235

236

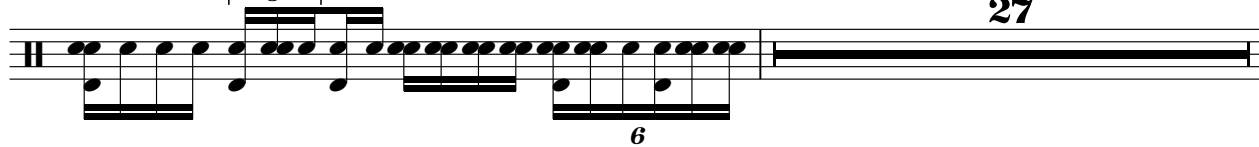

4

Fillins

264

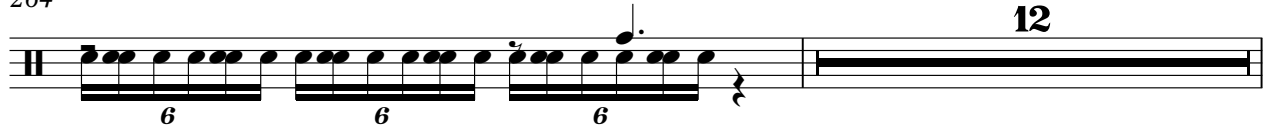

277

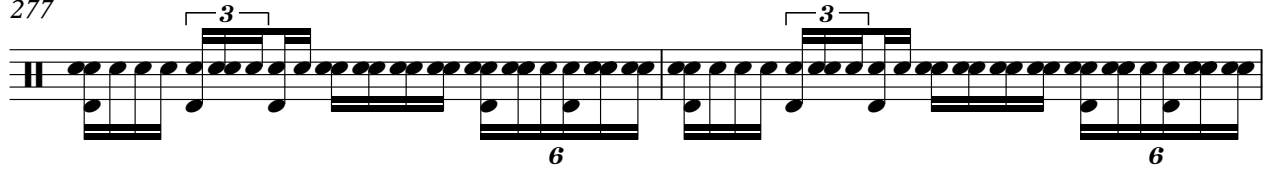

279

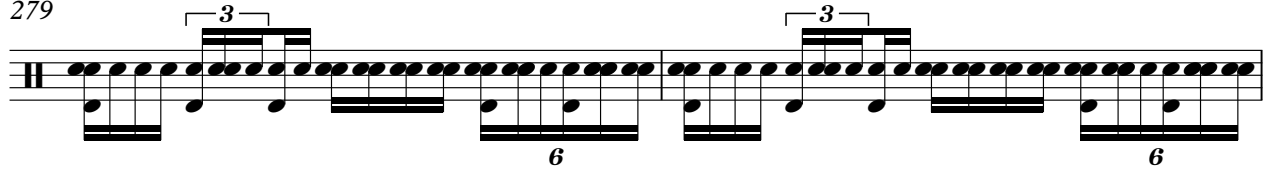

281

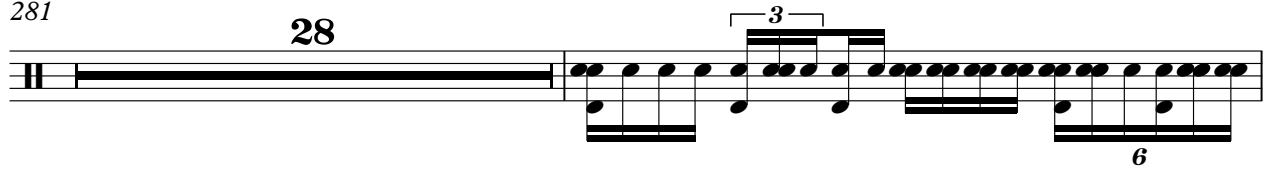

310

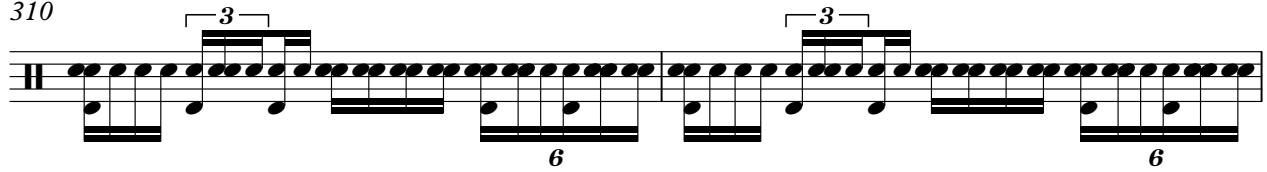

312

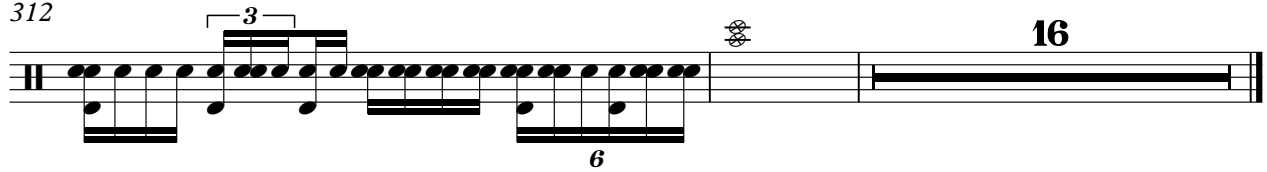

♩ = 142,000076

**32**

35

37

39

41

43

45

47

**36**

2

# Fillins 2

85

87

89

**241**

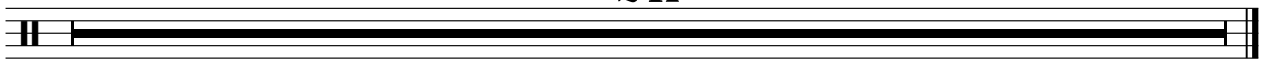

♩ = 142,000076

**72**

74

76

78

80

82

84

86

88

**40**

Tambourins

129

131

133

135

137

139

141

143

145

147

149

151

153

155

157

159

161

163

165

167

Tambourins

169

171

173

175

221

223

225

227

229

231

233

235

265

267

269

271

273

275

277

279

Tambourins

281

283

285

287

289

291

293

295

297

299

301

303

305

307

309

311

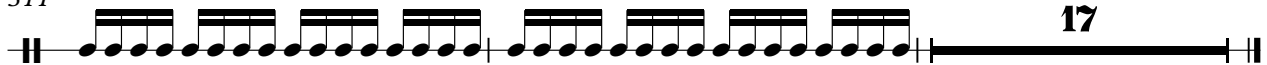

Fizzy 1 (fat stack melody)

$\text{♩} = 142,000076$   
8

11  
13  
15  
17  
19  
21  
23  
25  
27

V.S.

2

### Fizzy 1 (fat stack melody)

Fizzy 1 (fat stack melody)

49 **79**

130

132

134

136

138

140

142

144

146

Fizzy 1 (fat stack melody)

Fizzy 1 (fat stack melody) 5

168

170

172

174

176

59

237

239

241

243

245

V.S.

6

Fizzy 1 (fat stack melody)

Fizzy 1 (fat stack melody) 7

267

269

271

273

275

277

279

281

283

285

V.S.

Fizzy 1 (fat stack melody)

Fizzy 1 (fat stack melody) 9

V.S.

10

Fizzy 1 (fat stack melody)

327

328

Trance Voice(comp melody)

Onbekende House & Techno SongsDiversen - TUNE 4

♩ = 142,000076

4

7

9

11

13

15

17

19

21

23

V.S.

25

27

29

31

33

35

37

39

41

43

45

47

49

281

fat old analog choir

Onbekende House & Techno SongsDiversen - TUNE 4

♩ = 142,000076

**24** **22**

F#m

48

**193**

F#m

242

**22** **66**

High Tron strings

♩ = 142,000076

24

28

32

36

40

44

48

40

91

95

144

2

High Tron strings

241

245

249

253

257

261

264

♩ = 142,000076

96

102

109

117

124

60

190

197

205

212

220

2

### Thick Matrix Pad

227

234

44

284

291

299

306

310

17

Fat Stack (Main Melody)

Onbekende House & Techno SongsDiversen - TUNE 4

♩ = 142,000076

**144**

147

151

155

159

163

167

171

175

177

**87**

## Fat Stack (Main Melody)

265

269

273

277

281

285

289

293

297

301

Fat Stack (Main Melody)

305

309

312

♩ = 142,000076

**144** **120**

267

276

285

294

303

309

**18**

♩ = 142,000076

**180**

182

184

186

188

190

192

194

196

198

V.S.

Drain Square

Drain Square

Main Bd & Sd

♩ = 142,000076

48

51

53

56

58

61

64

66

69

72

V.S.

108

111

113

116

119

121

124

127

129

132

V.S.

135

137

140

143

145

148

151

153

156

159

161

164

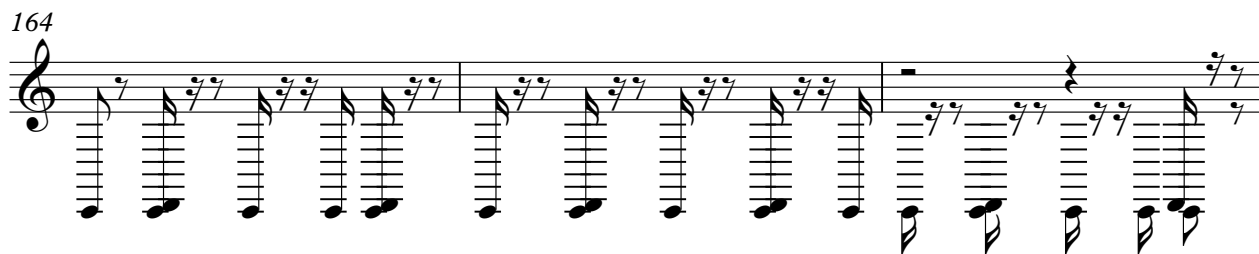

167

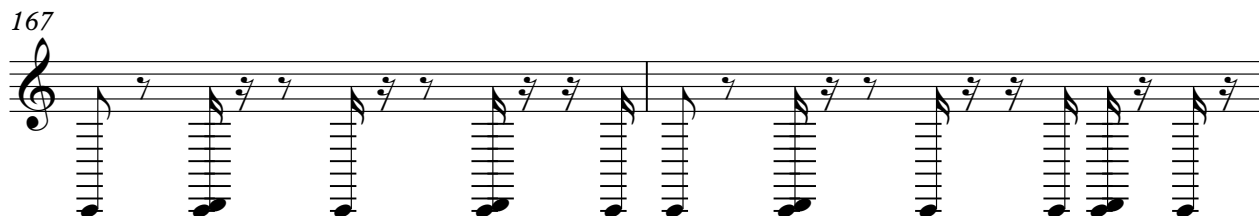

169

172

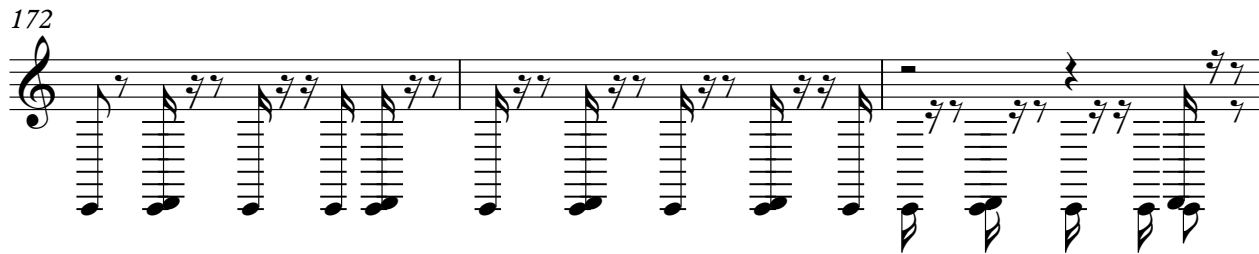

175

176

2

207

209

212

214

217

220

222

225

228

230

V.S.

233

236

241

243

245

247

249

251

253

255

3

257

259

261

263

265

268

271

273

276

279

6 6 6

V.S.

281

284

287

289

292

295

297

300

303

305

308

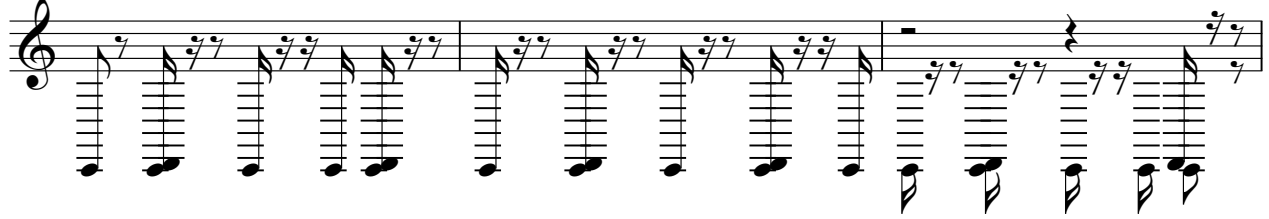

311

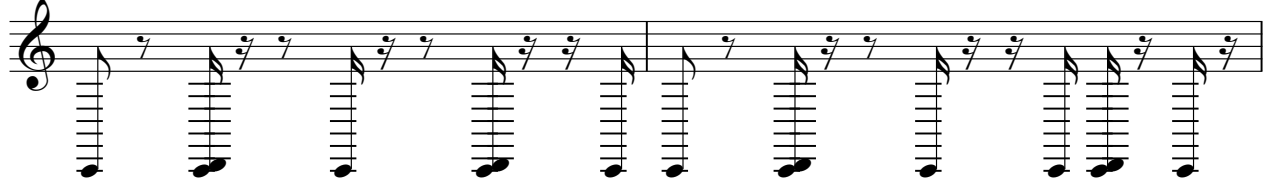

313

16

Main Fast Bass-Line

Onbekende House & Techno SongsDiversen - TUNE 4

♩ = 142,000076

48

50

52

54

56

58

60

62

64

66

V.S.

Main Fast Bass-Line

Main Fast Bass-Line

8

88

97

99

101

103

105

107

109

111

113

V.S.

Main Fast Bass-Line

115

117

119

121

123

125

127

129

131

133

V.S.

Main Fast Bass-Line

175

177

206

208

210

212

214

216

218

220

V.S.

Main Fast Bass-Line

269

271

273

275

277

279

281

283

285

287

V.S.

Main Fast Bass-Line

309

311

312

Goa-Trance Lead

Onbekende House & Techno SongsDiversen - TUNE 4

$\text{♩} = 142,000076$

48

8

58

60

62

64

66

68

70

72

257

Lead Bass Comp

Onbekende House & Techno SongsDiversen - TUNE 4

♩ = 142,000076

72

74

76

78

80

82

84

86

88

90

V.S.

Lead Bass Comp

Lead Bass Comp

181 **84**

266

268

270

272

274

276

278

280

282

V.S.

Lead Bass Comp

V.S.

Lead Bass Comp

324

326

328
