

Onbekende Medley`sDiversen - Heavenly Music Demo`s Medle

♩ = 127,000252

-----

THIS

HAS MANY

DIFFERENCE

ON ALL

PROGRAM

♩ = 127,000252

CHANGES

THIS DEMO

5

THIS

DIFFERENCE

THIS DEMO

7

THIS  
DIFFERENCE  
THIS DEMO

9

THIS  
HAS MANY  
DIFFERENCE  
ON ALL  
CHANGES  
THIS DEMO

11

THIS  
HAS MANY  
DIFFERENCE  
ON ALL  
CHANGES  
THIS DEMO

13

THIS  
HAS MANY  
DIFFERENCE  
ON ALL  
PROGRAM  
CHANGES  
THIS DEMO

15

THIS  
HAS MANY  
DIFFERENCE  
PROGRAM  
THIS DEMO

16

THIS  
HAS MANY  
DIFFERENCE  
PROGRAM  
THIS DEMO

18

-----

THIS

HAS MANY

DIFFERENCE

ON ALL

PROGRAM

THIS DEMO

20

-----

THIS

HAS MANY

DIFFERENCE

ON ALL

PROGRAM

THIS DEMO

22

THIS  
HAS MANY  
DIFFERENCE  
PROGRAM  
CHANGES  
THIS DEMO

23

THIS  
HAS MANY  
DIFFERENCE  
PROGRAM  
CHANGES  
THIS DEMO

24

THIS  
HAS MANY  
DIFFERENCE  
PROGRAM  
CHANGES  
THIS DEMO

26

THIS  
HAS MANY  
DIFFERENCE  
PROGRAM  
CHANGES  
THIS DEMO

31

33

35

HAS MANY

DIFFERENCE

ON ALL

PROGRAM

CHANGES

THIS DEMO

37

HAS MANY

DIFFERENCE

ON ALL

PROGRAM

CHANGES

THIS DEMO

39

HAS MANY

DIFFERENCE

ON ALL

PROGRAM

THIS DEMO

40

HAS MANY

DIFFERENCE

ON ALL

PROGRAM

CHANGES

THIS DEMO

42

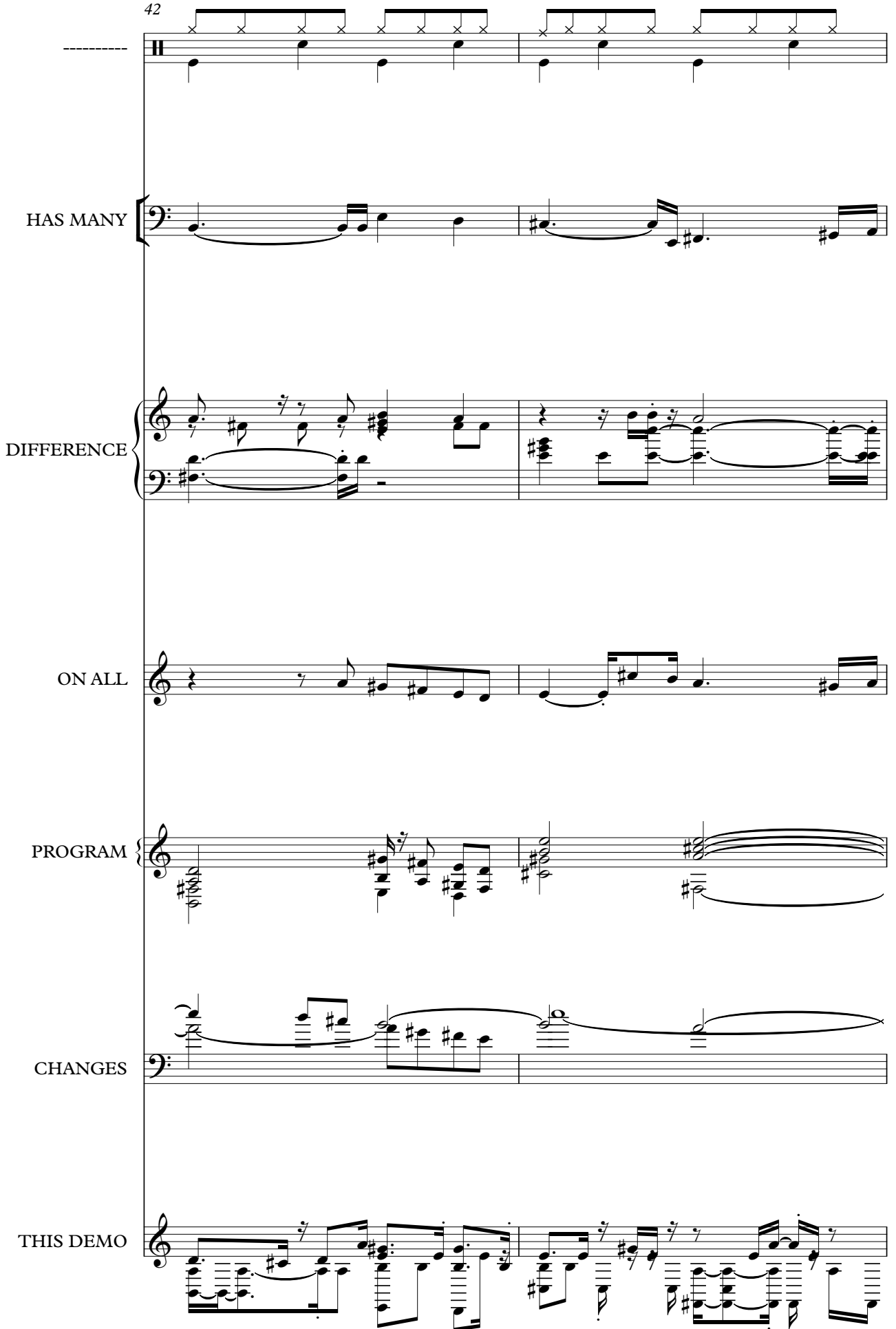

44

46

♩ = 68,000229

49

51

53

55

57

59

HAS MANY

ON ALL

PROGRAM

CHANGES

61

HAS MANY

63 ♩ = 75,000000

THIS

HAS MANY

DIFFERENCE

ON ALL

PROGRAM

CHANGES

THIS DEMO

♩ = 75,000000

66

ON ALL

PROGRAM

THIS DEMO

68

HAS MANY

ON ALL

PROGRAM

THIS DEMO

70

HAS MANY

DIFFERENCE

ON ALL

PROGRAM

THIS DEMO

76

78

80

82

84

-----

PROGRAM

CHANGES

THIS DEMO

86

-----

PROGRAM

CHANGES

THIS DEMO

88

♩ = 66,000069

-----

HAS MANY

DIFFERENCE

ON ALL

PROGRAM

♩ = 66,000069

CHANGES

THIS DEMO

91

HAS MANY  
DIFFERENCE  
ON ALL  
PROGRAM  
CHANGES  
THIS DEMO

93

HAS MANY  
DIFFERENCE  
ON ALL  
PROGRAM  
CHANGES  
THIS DEMO

-----

THIS

HAS MANY

DIFFERENCE

ON ALL

PROGRAM

CHANGES

THIS DEMO

-----

HAS MANY

ON ALL

PROGRAM

CHANGES

THIS DEMO

100

HAS MANY

DIFFERENCE

ON ALL

PROGRAM

CHANGES

THIS DEMO

102

HAS MANY

DIFFERENCE

ON ALL

PROGRAM

CHANGES

THIS DEMO

104

THIS  
HAS MANY  
DIFFERENCE  
PROGRAM  
CHANGES  
THIS DEMO

106

THIS  
HAS MANY  
DIFFERENCE  
PROGRAM  
CHANGES  
THIS DEMO

111

HAS MANY

DIFFERENCE

ON ALL

PROGRAM

CHANGES

THIS DEMO

113

HAS MANY

DIFFERENCE

ON ALL

PROGRAM

CHANGES

THIS DEMO

115

HAS MANY

DIFFERENCE

ON ALL

PROGRAM

CHANGES

THIS DEMO

117

THIS

HAS MANY

DIFFERENCE

ON ALL

PROGRAM

CHANGES

THIS DEMO

120

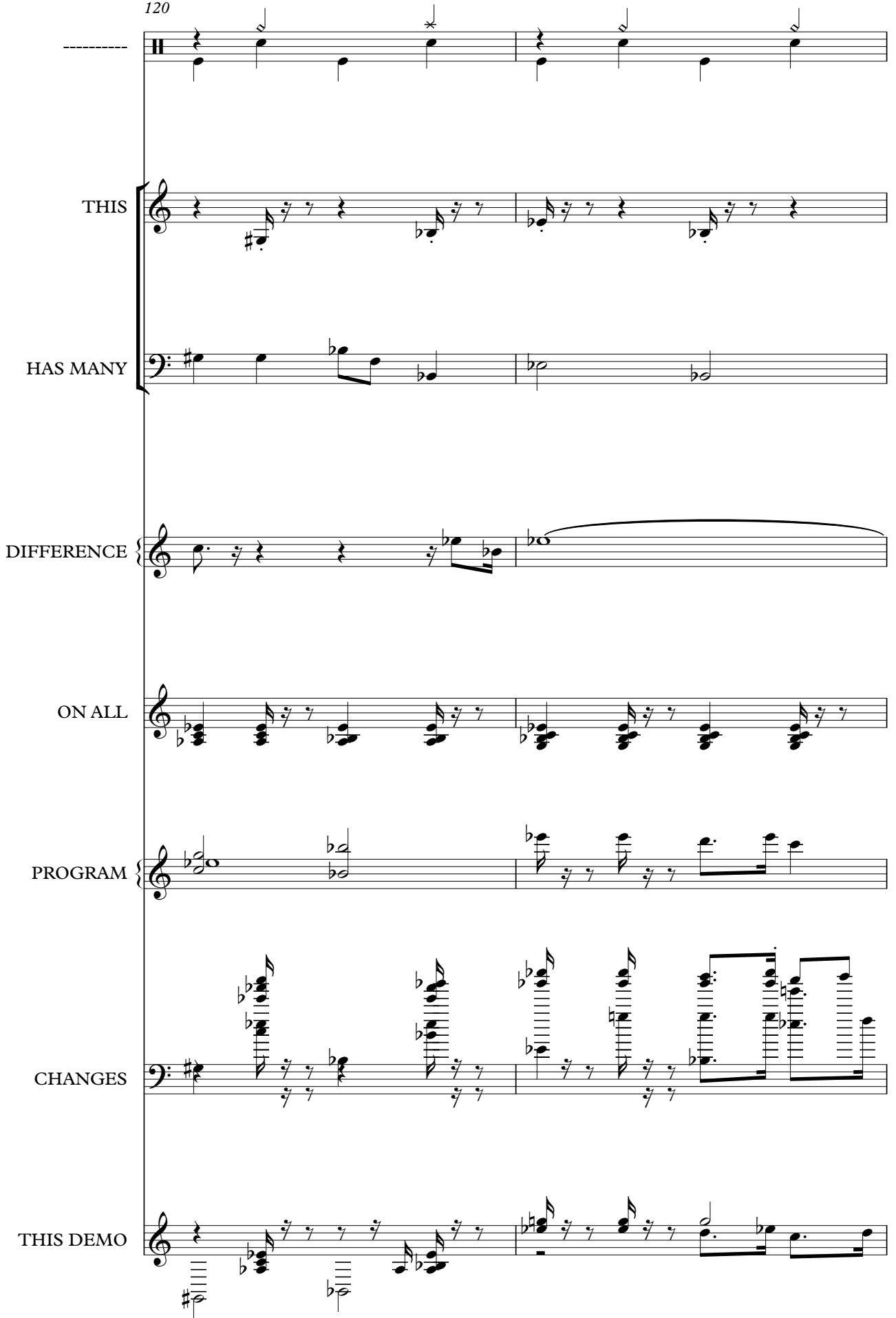

Musical score for guitar with lyrics: THIS HAS MANY DIFFERENCE ON ALL PROGRAM CHANGES THIS DEMO

TRACKS

-----

THIS

HAS MANY

DIFFERENCE

ON ALL

PROGRAM

CHANGES

THIS DEMO

128

TRACKS

DIFFERENCE

PROGRAM

CHANGES

THIS DEMO

130

TRACKS

PROGRAM

CHANGES

THIS DEMO

132

TRACKS

PROGRAM

CHANGES

THIS DEMO

134

TRACKS

PROGRAM

CHANGES

THIS DEMO

136

TRACKS

PROGRAM

CHANGES

THIS DEMO

138

PROGRAM

CHANGES

THIS DEMO

140

THIS

CHANGES

THIS DEMO

143

TRACKS

THIS

CHANGES

THIS DEMO

145

TRACKS

CHANGES

THIS DEMO

146

TRACKS

THIS

THIS DEMO

148

TRACKS

THIS

THIS DEMO

162

DIFFERENCE

THIS DEMO

///

164

DIFFERENCE

THIS DEMO

///

166

DIFFERENCE

CHANGES

THIS DEMO

///

168

DIFFERENCE

CHANGES

THIS DEMO

///

TRACKS

171

THIS

HAS MANY

PROGRAM

CHANGES

THIS DEMO

172

TRACKS

THIS

HAS MANY

DIFFERENCE

ON ALL

PROGRAM

CHANGES

THIS DEMO

175

ON ALL

PROGRAM

THIS DEMO

177

179

181

HAS MANY  
DIFFERENCE  
ON ALL  
PROGRAM

183

HAS MANY  
DIFFERENCE  
ON ALL  
PROGRAM

185

HAS MANY

DIFFERENCE

ON ALL

PROGRAM

187

HAS MANY

DIFFERENCE

ON ALL

PROGRAM

189

HAS MANY  
DIFFERENCE  
ON ALL  
PROGRAM

191

HAS MANY  
DIFFERENCE  
ON ALL  
PROGRAM

193

THIS

HAS MANY

DIFFERENCE

ON ALL

PROGRAM

CHANGES

197

TRACKS

-----

THIS

HAS MANY

DIFFERENCE

ON ALL

PROGRAM

CHANGES

THIS DEMO

TRACKS

HAS MANY

DIFFERENCE

ON ALL

PROGRAM

CHANGES

THIS DEMO

201

TRACKS

THIS

HAS MANY

DIFFERENCE

ON ALL

PROGRAM

CHANGES

THIS DEMO

203

THIS

HAS MANY

DIFFERENCE

ON ALL

THIS DEMO

205

THIS  
HAS MANY  
DIFFERENCE  
ON ALL  
THIS DEMO

207

THIS  
HAS MANY  
DIFFERENCE  
ON ALL  
THIS DEMO

209

TRACKS

THIS

HAS MANY

DIFFERENCE

ON ALL

PROGRAM

CHANGES

THIS DEMO

211

TRACKS

THIS

HAS MANY

DIFFERENCE

ON ALL

PROGRAM

CHANGES

THIS DEMO

213

TRACKS

THIS

HAS MANY

DIFFERENCE

ON ALL

PROGRAM

CHANGES

THIS DEMO

TRACKS

THIS

HAS MANY

DIFFERENCE

ON ALL

PROGRAM

CHANGES

THIS DEMO

216

TRACKS

HAS MANY

DIFFERENCE

ON ALL

PROGRAM

CHANGES

THIS DEMO

218

TRACKS

HAS MANY

DIFFERENCE

ON ALL

PROGRAM

CHANGES

THIS DEMO

223

HAS MANY

DIFFERENCE

ON ALL

PROGRAM

225

HAS MANY

DIFFERENCE

ON ALL

PROGRAM

227

HAS MANY

DIFFERENCE

ON ALL

PROGRAM

229

231

233

HAS MANY

DIFFERENCE

ON ALL

235

HAS MANY

DIFFERENCE

ON ALL

PROGRAM

237

239

♩ = 88,001053

TRACKS

THIS

HAS MANY

DIFFERENCE

ON ALL

PROGRAM

CHANGES

THIS DEMO

243

PROGRAM

245

PROGRAM

247 **6** **6** **6** **6** 63

248

HAS MANY

ON ALL

PROGRAM

CHANGES

THIS DEMO

250

HAS MANY

ON ALL

PROGRAM

CHANGES

THIS DEMO

252

HAS MANY

ON ALL

PROGRAM

CHANGES

THIS DEMO

254

HAS MANY

ON ALL

PROGRAM

CHANGES

THIS DEMO

256

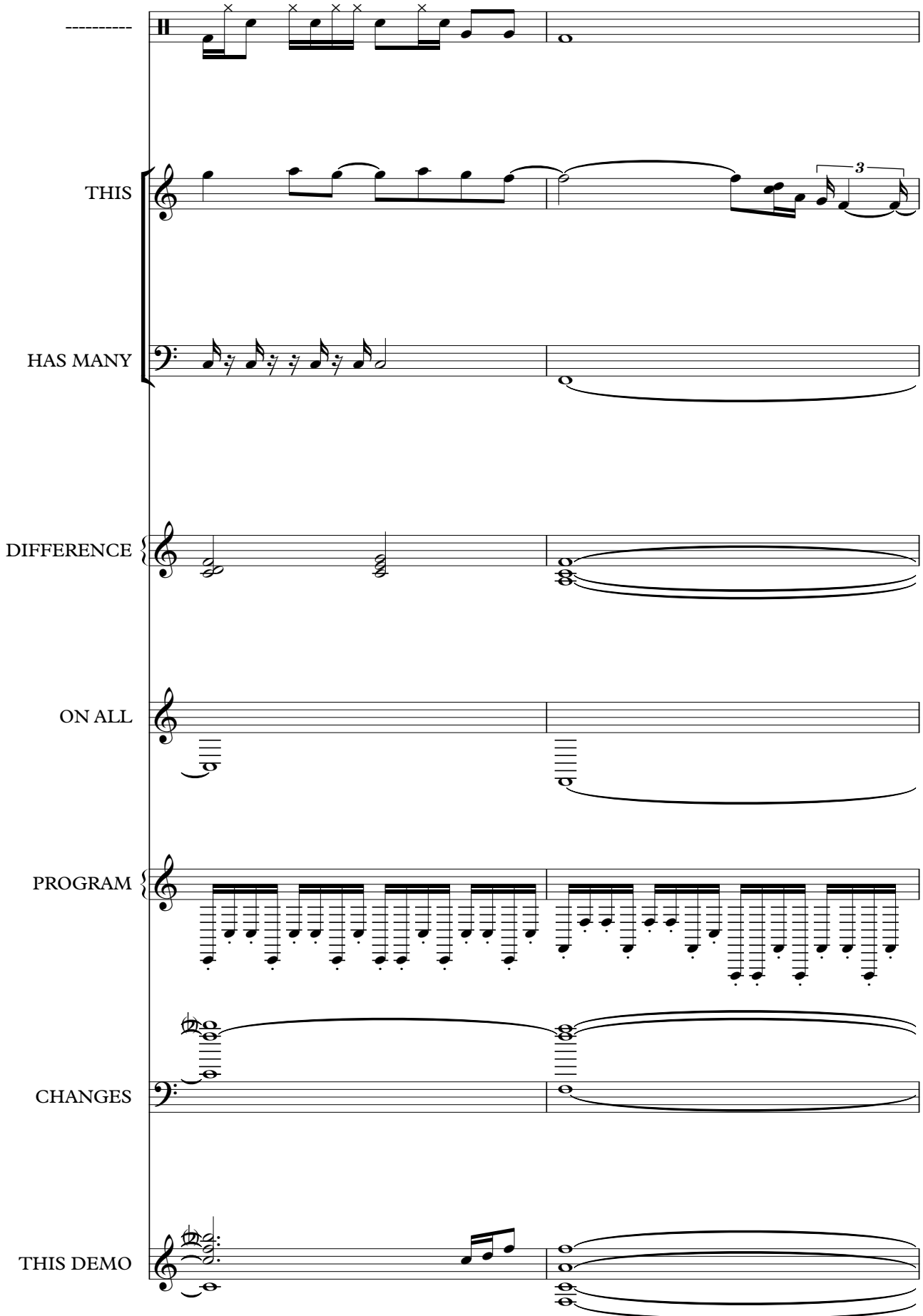

Musical score for guitar with lyrics: THIS HAS MANY DIFFERENCE ON ALL PROGRAM CHANGES THIS DEMO

♩ = 99,000099

260

TRACKS

-----

THIS

HAS MANY

DIFFERENCE

ON ALL

PROGRAM

CHANGES

THIS DEMO

264

-----

HAS MANY

PROGRAM

CHANGES

266

268

270

THIS  
HAS MANY  
DIFFERENCE  
ON ALL  
PROGRAM  
THIS DEMO

272

THIS  
HAS MANY  
ON ALL  
PROGRAM  
THIS DEMO

274

THIS  
HAS MANY  
DIFFERENCE  
ON ALL  
PROGRAM  
THIS DEMO

276

HAS MANY  
DIFFERENCE  
ON ALL  
PROGRAM  
THIS DEMO

278

HAS MANY

DIFFERENCE

ON ALL

PROGRAM

THIS DEMO

280

HAS MANY

DIFFERENCE

ON ALL

PROGRAM

THIS DEMO

282

HAS MANY  
DIFFERENCE  
ON ALL  
PROGRAM  
THIS DEMO

284

♩ = 87,000656

TRACKS  
THIS  
HAS MANY  
DIFFERENCE  
ON ALL  
PROGRAM  
CHANGES  
THIS DEMO

288

HAS MANY

290

THIS  
HAS MANY

DIFFERENCE

CHANGES

THIS DEMO

291

THIS  
HAS MANY

DIFFERENCE

CHANGES

THIS DEMO

292

-----

THIS

HAS MANY

DIFFERENCE

ON ALL

CHANGES

THIS DEMO

293

-----

THIS

HAS MANY

DIFFERENCE

ON ALL

CHANGES

THIS DEMO

295

-----

THIS

HAS MANY

DIFFERENCE

CHANGES

THIS DEMO

296

TRACKS

-----

THIS

HAS MANY

DIFFERENCE

ON ALL

CHANGES

THIS DEMO

297  $\text{♩} = 92,000549$

HAS MANY

DIFFERENCE

ON ALL

PROGRAM

THIS DEMO  $\text{♩} = 92,000549$

298

THIS

HAS MANY

THIS DEMO

300

THIS

HAS MANY

THIS DEMO

302

THIS  
HAS MANY  
DIFFERENCE  
ON ALL  
THIS DEMO

303

THIS  
HAS MANY  
DIFFERENCE  
ON ALL  
THIS DEMO

305

THIS

HAS MANY

DIFFERENCE

ON ALL

THIS DEMO

TRACKS

Onbekende Medley`s Diversen - Heavenly Music Demo`

♩ = 127,000252 ♩ = 64,000000

**28** **17**

47 ♩ = 68,000229 ♩ = 75,000000

**17** **24**

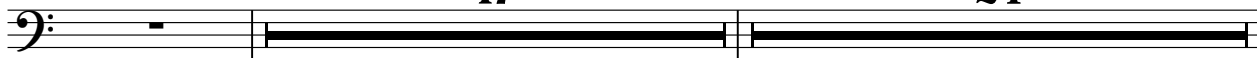

89 ♩ = 66,000069 ♩ = 92,000549

**6** **30**

126 ♩ = 77,000076

**2**

131

136

**6**

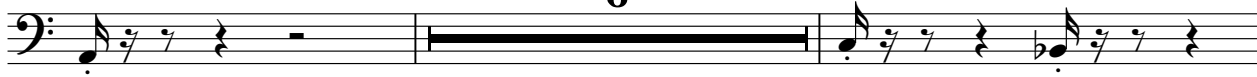

144

147

150

153

156

159

171

172

♩ = 85,000282

24

200

211

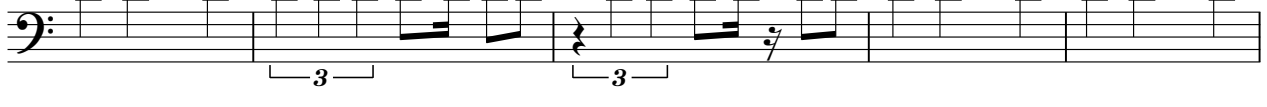

216

241 ♩ = 88,001053

**20**

♩ = 99,000099

**24**

286

♩ = 87,000656

**9**

♩ = 92,000549

**11**

# Onbekende Medley`s Diversen - Heavenly Music Demo`

♩ = 127,000252

2

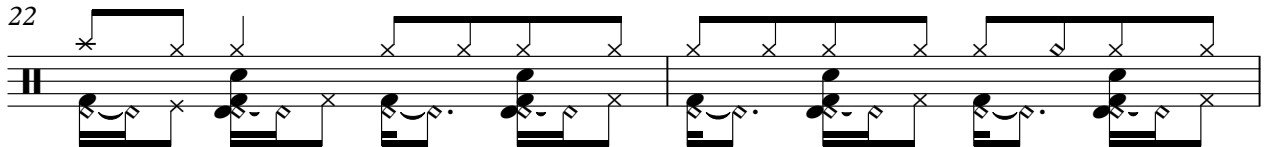
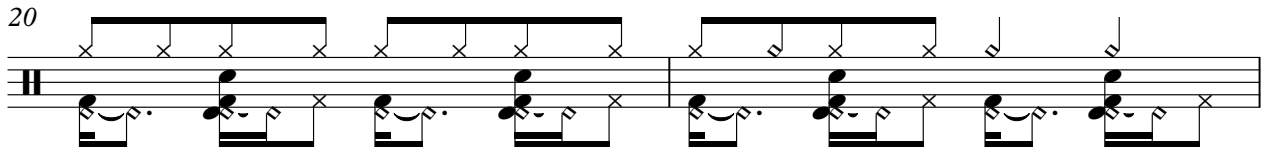
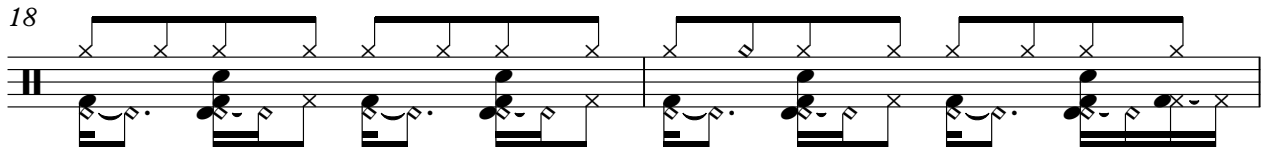
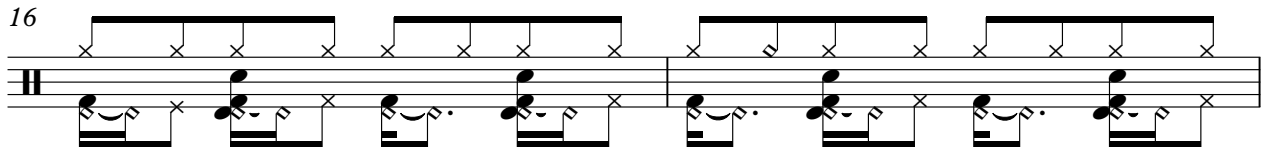
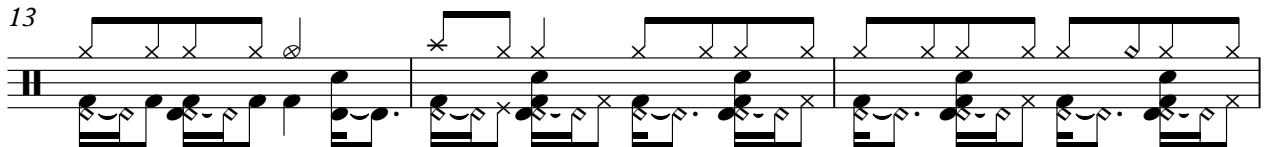
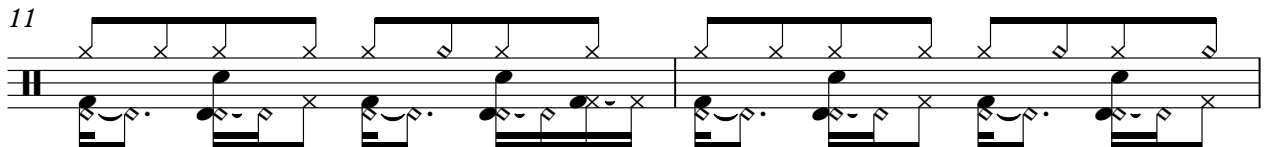
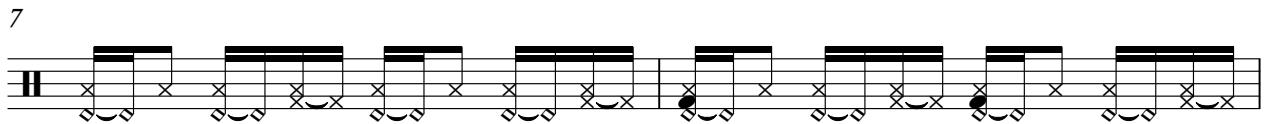

V.S.

2

24

-----

26

28

30 ♩ = 64,000000

34

38

42

47 ♩ = 68,000229

53

57

60

-----

63

♩ = 75,000000

-----

69

-----

74

-----

78

-----

82

-----

86

-----

89

♩ = 66,000069

-----

92

-----

94

-----

4  $\text{♩} = 92,000549$

96

-----

100

104

108

109

113

116

121

124

126  $\text{♩} = 77,000076$

2

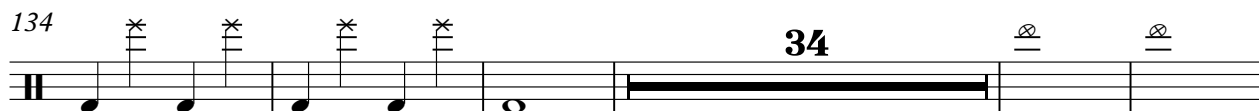
134 ----- **34** 

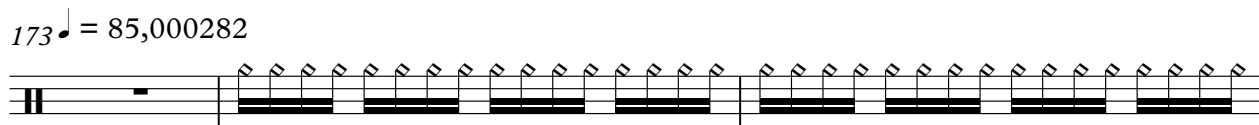
173 ♩ = 85,000282 

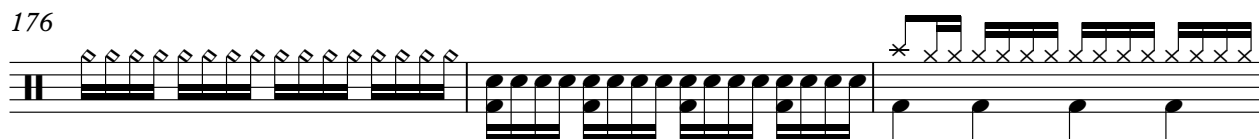
176 

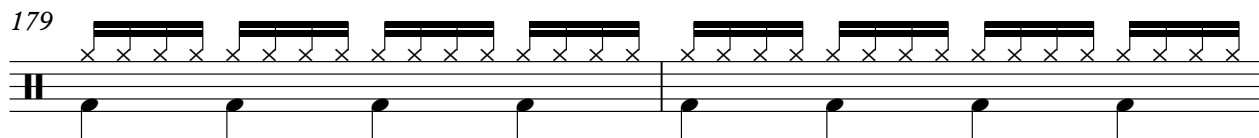
179 

181 

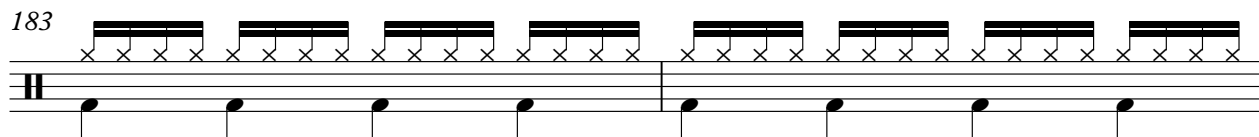
183 

185 

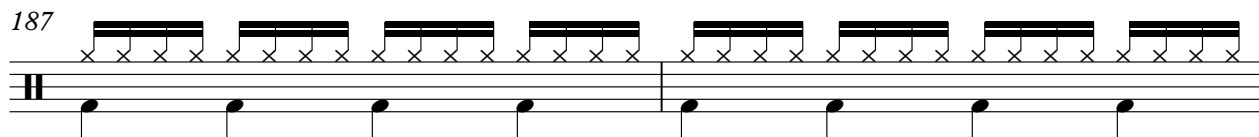
187 

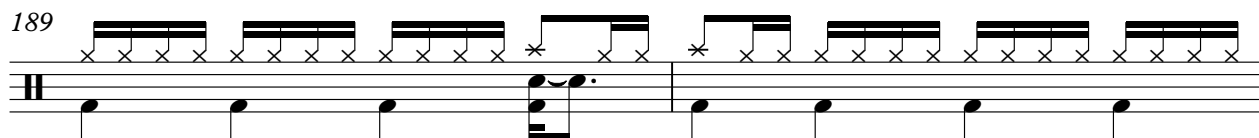
189 

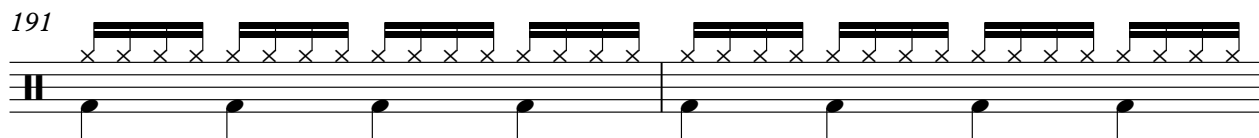
191 

V.S.

193

-----

2

197

201

205

209

213

217

224

226

228

230

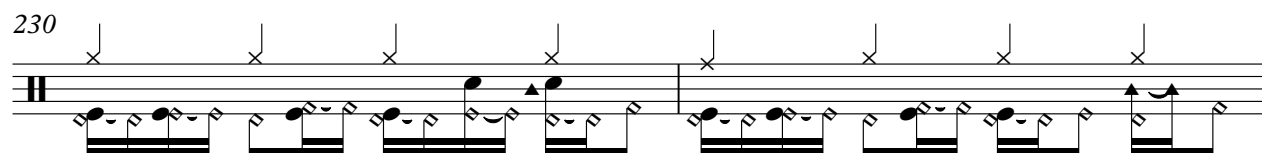

232

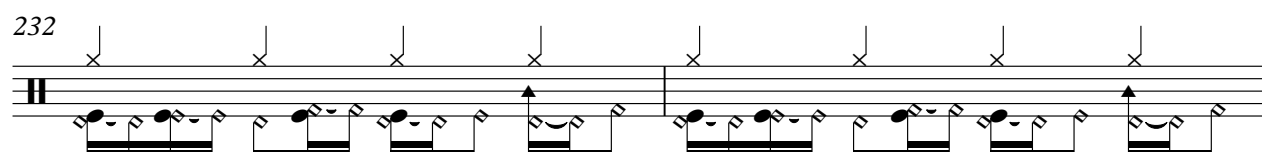

234

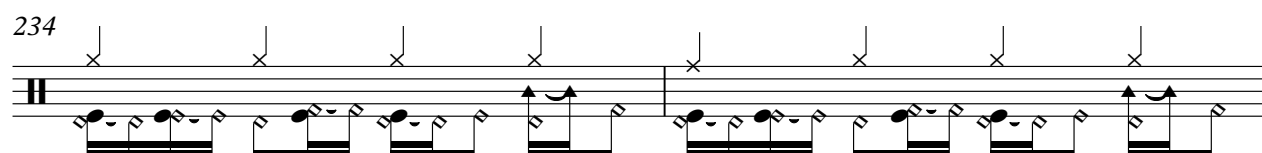

236

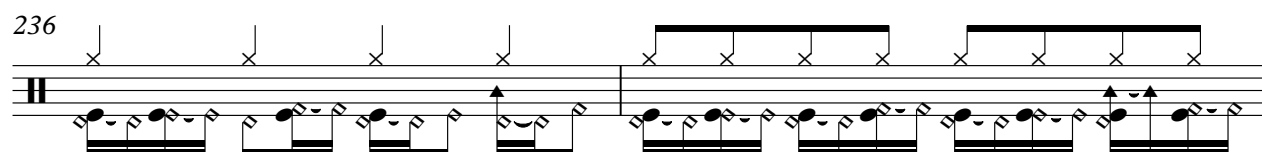

238

$\text{♩} = 88,001053$

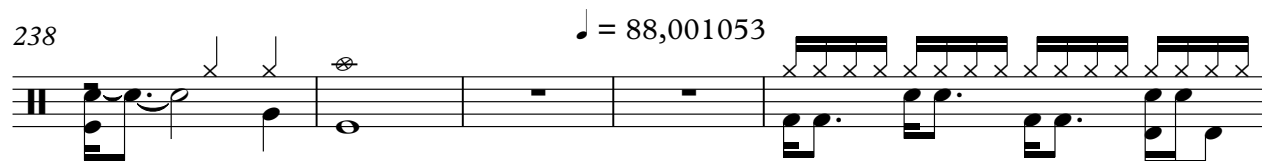

243

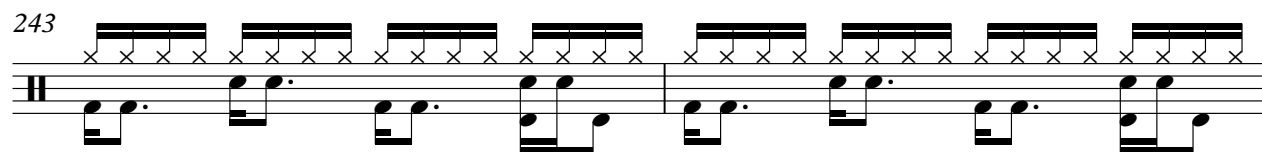

245

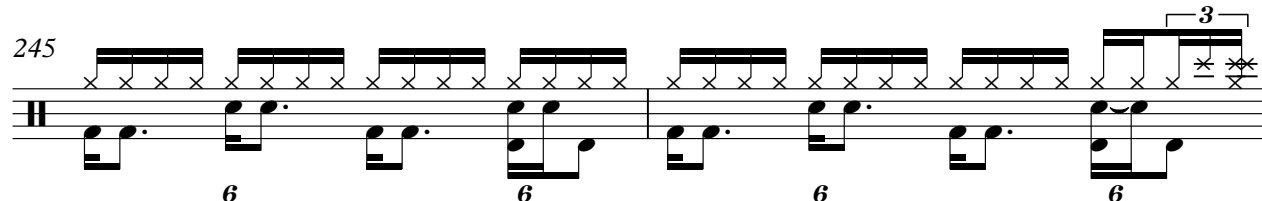

247

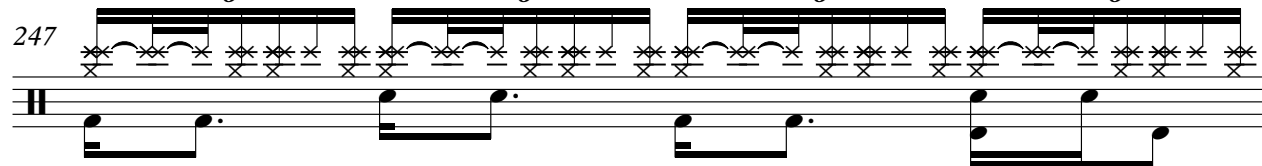

248

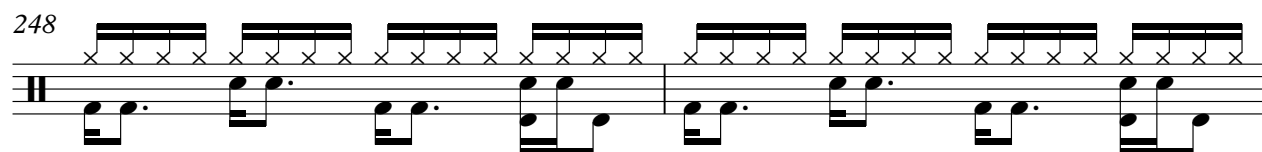

250

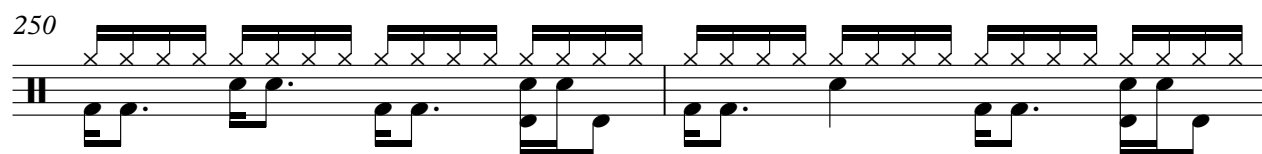

V.S.

252

-----

254

256

258

261

$\text{♩} = 99,000099$

266

6 6 6 6

268

271

273

6 6 6 6

274

6 6 6 3

276

279

281

282

286

♩ = 87,000656

289

291

293

295

297

♩ = 92,000549

V.S.

299

-----

301

303

305

THIS

Onbekende Medley`sDiversen - Heavenly Music Demo`

♩ = 127,000252

2

6

9

13

16

18

21

24

26

30

♩ = 64,000000

♩ = 68,000229

17

17

THIS

65 = 75,000000

7

74

76

78

81

6

89 = 66,000069

92,000549

6 8

106

6

109

10

122

124

6 6 3 6

♩ = 77,000076  
126 **15** **THIS** **3**

144 **2**

151 **17**

♩ = 85,000282  
172 **20** **2**

197 **4**

205

211 **25**

♩ = 88,001053  
241 **15**

259 **5** **3** **5** **99,000099**

4

267  THIS

271 

274  $\text{♩} = 87,000656$   

291 

294 

296  $\text{♩} = 92,000549$   

299 

301 

303 

305 

# HAS MANY

## Onbekende Medley`sDiversen - Heavenly Music Demo`

♩ = 127,000252

30 ♩ = 64,000000

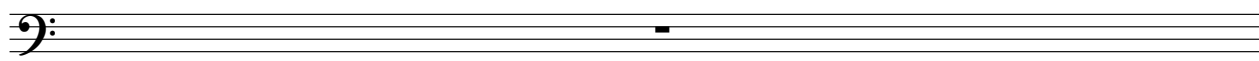

31

35

40

45

$\text{♩} = 68,000229$

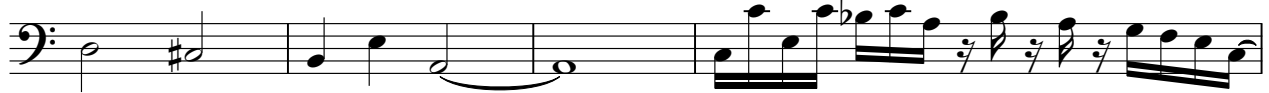

49

51

53

55

57

59

61

63

65  $\text{♩} = 75,000000$

3

73

78

83  $\text{♩} = 66,000069$

6

91

93

95

# HAS MANY

96 ♩ = 92,000549

102

107

112

117

123

♩ = 77,000076

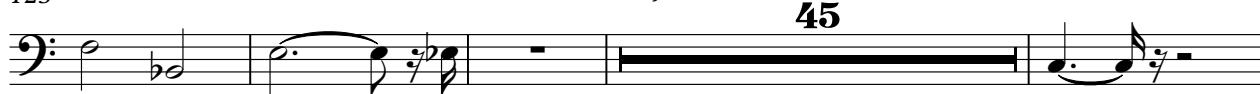

172

♩ = 85,000282

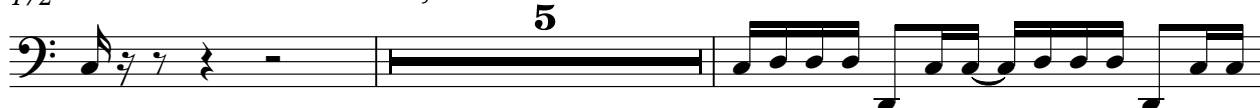

179

182

185

188

191

194

201

206

211

216

HAS MANY

285

♩ = 87,000656

2

292

297

♩ = 92,000549

300

303

305

DIFFERENCE

Onbekende Medley`sDiversen - Heavenly Music Demo`

♩ = 127,000252

2

7

11

15

18

22

25

28

♩ = 64,000000

## DIFFERENCE

31

34

37

39

41

44

DIFFERENCE

47  $\text{♩} = 68,000229$

**16**

65  $\text{♩} = 75,000000$

**6**

75

79

**5**

89  $\text{♩} = 66,000069$

93  $\text{♩} = 92,000549$

**5**

## DIFFERENCE

101

105

110

114

117

121

126 ♩ = 77,000076

129 **34**

164

DIFFERENCE

168

2

173 = 85,000282

5

181

185

193

199

202

V.S.

207

212

215

218

223

232

DIFFERENCE

♩ = 88,001053

238

16

♩ = 99,000099

259

6

274

2

279

4

282

3

♩ = 87,000656

286

3

292

6

295

6

♩ = 92,000549

297

4

8

302

DIFFERENCE

2

♩ = 127,000252

11

19

29

♩ = 64,000000

34

38

43

47

♩ = 68,000229

7

2

ON ALL  
♩ = 75,000000

60

4

70

17

♩ = 66,000069

91

93

95

♩ = 92,000549

98

101

104

5

111

114

6 6

117

120

123

126  $\text{♩} = 77,000076$  **47**  $\text{♩} = 85,000282$

175

177

179

181

183

185

V.S.

187

189

191

193

197

205

212

220

229

238

252

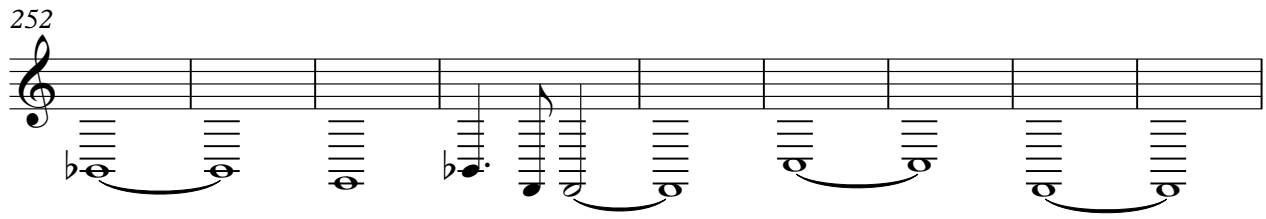

261

♩ = 99,000099

5

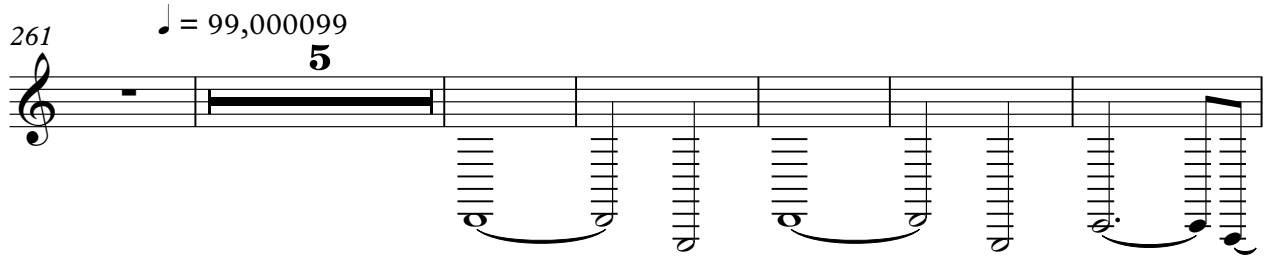

272

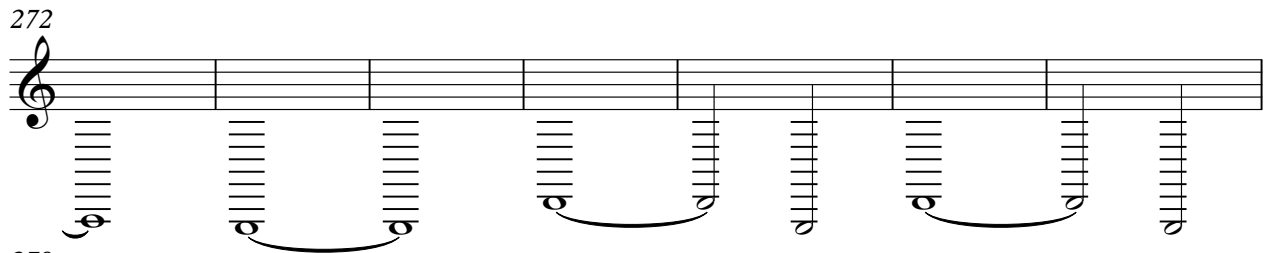

279

3

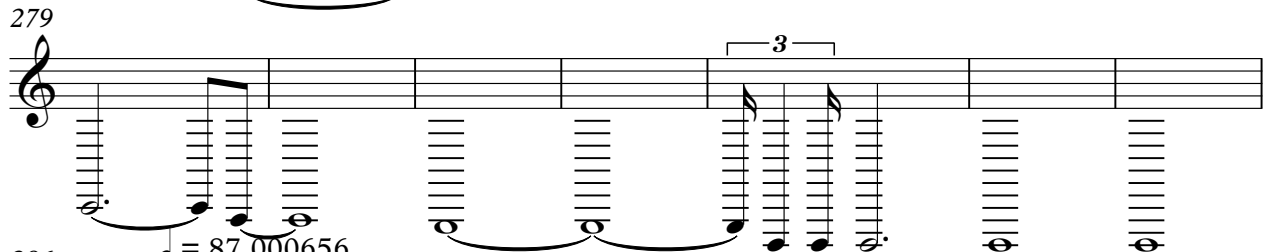

286

♩ = 87,000656

5

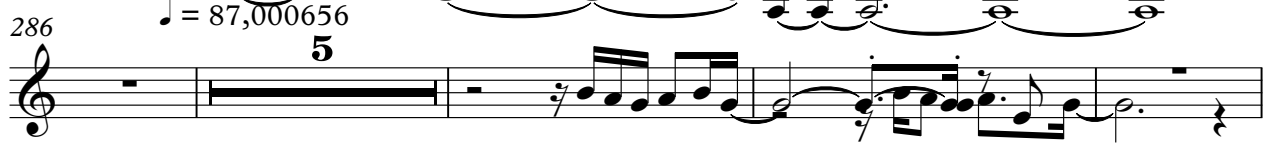

295

♩ = 92,000549

3

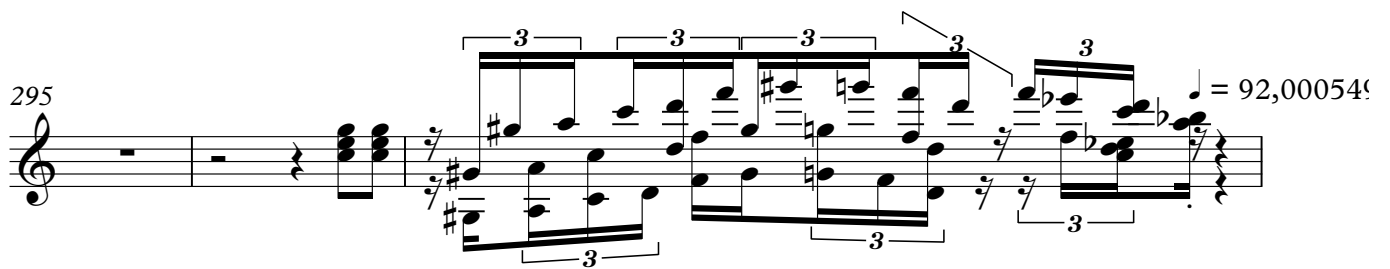

298

4

304

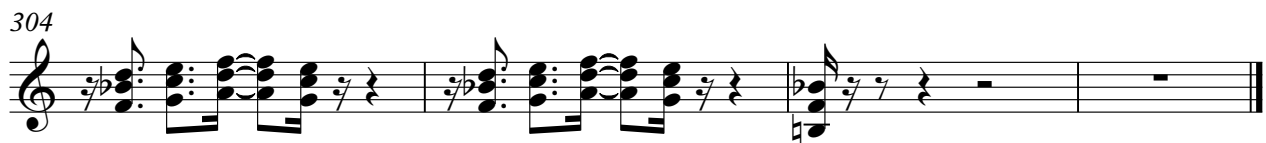

PROGRAM

Onbekende Medley`sDiversen - Heavenly Music Demo`

♩ = 127,000252

**11**

15

19

23

27

♩ = 64,000000

32

36

41

47

♩ = 68,000229

**4**

53

**7**

2

PROGRAM

60

65 = 75,000000

3

73

78

83

87

87 = 66,000069

2

93

93 = 92,000549

99

106

3

111

3

111

118

122

126

$\text{♩} = 77,000076$

130

134

138

$\text{♩} = 85,000282$

174

182

189

197

255

257

259

261

♩ = 99,000099

269

274

280

286

♩ = 87,000656

10

♩ = 92,000549

10

Onbekende Medley`s Diversen - Heavenly Music Demo`

CHANGES

CHANGES

- Measure 88: A tempo marking  $\text{♩} = 66,000069$ .
- Measure 94: A tempo marking  $\text{♩} = 92,000549$ .

The score is densely packed with notes and rests, typical of a complex guitar piece.

CHANGES

117

120

123

126  $\text{♩} = 77,000076$   $\sharp 2$

2

3

131

3

135

139

143

21

167

172  $\text{♩} = 85,000282$

20

4

### CHANGES

193

2

200

8

211

216

221

16

239

♩ = 88,001053

7

253

260

♩ = 99,000099

266

19

♩ = 87,000656

3

290

3

3

6

3

292

CHANGES

5

295

296

11

♩ = 92,000549

♩ = 127,000252

2

5

7

9

11

13

15

17

19

21

V.S.

68,000229

4

12

3

44

46

53

67

69

71

73

75

77

79

V.S.

82

85

89

66,00059

92

94

92,000549

97

100

104

107

110

6

V.S.

V.S.

209

211

213

215

217

220

16

2

241

= 88,001053

7

254

261

= 99,000099

5

269

272

275

278

281

286  $\text{fret} = 87,000656$

292

294

296  $\text{fret} = 92,000549$

299

301

3

3

V.S.

303

305
