

Onbekende Songs & Demo`s - DOGFIGHT

♩ = 101,001602

DRUMS

FINGERDBAS

FINGERDBAS

GOBLIN

GOBLIN

A.PIANO 1

4

DRUMS

FINGERDBAS

FINGERDBAS

GOBLIN

GOBLIN

A.PIANO 1

13

DRUMS

FINGERDBAS

FINGERDBAS

CHIFFER LD

CHIFFER LD

CHIFFER LD

GOBLIN

GOBLIN

A.PIANO 1

15

DRUMS

FINGERDBAS

FINGERDBAS

CHIFFER LD

CHIFFER LD

CHIFFER LD

GOBLIN

GOBLIN

A.PIANO 1

17

DRUMS

FINGERDBAS

FINGERDBAS

CHIFFER LD

CHIFFER LD

CHIFFER LD

GOBLIN

GOBLIN

A.PIANO 1

20

DRUMS

FINGERDBAS

FINGERDBAS

CHIFFER LD

CHIFFER LD

CHIFFER LD

GOBLIN

GOBLIN

A.PIANO 1

23

DRUMS

FINGERDBAS

FINGERDBAS

CHIFFER LD

CHIFFER LD

CHIFFER LD

GOBLIN

GOBLIN

A.PIANO 1

25

DRUMS

FINGERDBAS

FINGERDBAS

CHIFFER LD

CHIFFER LD

CHIFFER LD

GOBLIN

GOBLIN

A.PIANO 1

27

DRUMS

FINGERDBAS

FINGERDBAS

CHIFFER LD

CHIFFER LD

CHIFFER LD

GOBLIN

GOBLIN

A.PIANO 1

29

DRUMS

FINGERDBAS

FINGERDBAS

CHIFFER LD

CHIFFER LD

CHIFFER LD

GOBLIN

GOBLIN

A.PIANO 1

31

DRUMS

FINGERDBAS

FINGERDBAS

CHIFFER LD

CHIFFER LD

CHIFFER LD

GOBLIN

GOBLIN

A.PIANO 1

33

DRUMS

FINGERDBAS

FINGERDBAS

CHIFFER LD

CHIFFER LD

CHIFFER LD

GOBLIN

GOBLIN

A.PIANO 1

35

DRUMS

FINGERDBAS

FINGERDBAS

CHIFFER LD

CHIFFER LD

CHIFFER LD

GOBLIN

GOBLIN

A.PIANO 1

==

38

DRUMS

FINGERDBAS

FINGERDBAS

CHIFFER LD

CHIFFER LD

CHIFFER LD

GOBLIN

GOBLIN

A.PIANO 1

40

DRUMS

FINGERDBAS

FINGERDBAS

CHIFFER LD

CHIFFER LD

CHIFFER LD

GOBLIN

GOBLIN

A.PIANO 1

42

DRUMS

FINGERDBAS

FINGERDBAS

CHIFFER LD

CHIFFER LD

CHIFFER LD

GOBLIN

GOBLIN

A.PIANO 1

44

DRUMS

FINGERBAS

FINGERBAS

CHIFFER LD

CHIFFER LD

CHIFFER LD

GOBLIN

GOBLIN

A.PIANO 1

46

DRUMS

FINGERBAS

FINGERBAS

CHIFFER LD

CHIFFER LD

CHIFFER LD

GOBLIN

GOBLIN

A.PIANO 1

48

DRUMS

FINGERBAS

FINGERBAS

CHIFFER LD

CHIFFER LD

GOBLIN

GOBLIN

A.PIANO 1

Detailed description of the musical score for measures 48-49: The score is written for a multi-instrument ensemble. The DRUMS part features a consistent rhythmic pattern of eighth notes. The two FINGERBAS parts play a complex bass line with frequent sixteenth-note runs and rests. The two CHIFFER LD parts play a series of chords, some with long notes. The two GOBLIN parts play a melodic line consisting of eighth notes. The A.PIANO 1 part features a dense, rhythmic accompaniment with many sixteenth notes.

50

DRUMS

FINGERBAS

FINGERBAS

CHIFFER LD

CHIFFER LD

CHIFFER LD

A.PIANO 1

Detailed description of the musical score for measures 50-51: This section continues the ensemble performance. The DRUMS part maintains its rhythmic pattern. The two FINGERBAS parts continue their intricate bass lines. The three CHIFFER LD parts now play a more active melodic line consisting of eighth notes. The A.PIANO 1 part continues with its dense, rhythmic accompaniment.

52

DRUMS

FINGERDBAS

FINGERDBAS

CHIFFER LD

CHIFFER LD

CHIFFER LD

A.PIANO 1

54

DRUMS

FINGERDBAS

FINGERDBAS

CHIFFER LD

CHIFFER LD

CHIFFER LD

A.PIANO 1

56

DRUMS

FINGERDBAS

FINGERDBAS

CHIFFER LD

CHIFFER LD

CHIFFER LD

GOBLIN

GOBLIN

A.PIANO 1

58

DRUMS

FINGERDBAS

FINGERDBAS

CHIFFER LD

CHIFFER LD

CHIFFER LD

GOBLIN

GOBLIN

A.PIANO 1

61

DRUMS

FINGERBAS

FINGERBAS

GOBLIN

GOBLIN

A.PIANO 1

64

DRUMS

FINGERBAS

FINGERBAS

GOBLIN

GOBLIN

A.PIANO 1

66

DRUMS

FINGERBAS

FINGERBAS

GOBLIN

GOBLIN

A.PIANO 1

68

DRUMS

FINGERBAS

FINGERBAS

GOBLIN

GOBLIN

A.PIANO 1

70

DRUMS

FINGERBAS

FINGERBAS

CHIFFER LD

CHIFFER LD

CHIFFER LD

GOBLIN

GOBLIN

A.PIANO 1

72

DRUMS

FINGERDBAS

FINGERDBAS

CHIFFER LD

CHIFFER LD

CHIFFER LD

GOBLIN

GOBLIN

A.PIANO 1

75

DRUMS

CHIFFER LD

CHIFFER LD

CHIFFER LD

GOBLIN

GOBLIN

A.PIANO 1

78

DRUMS

FINGERDBAS

FINGERDBAS

CHIFFER LD

CHIFFER LD

CHIFFER LD

GOBLIN

GOBLIN

A.PIANO 1

80

DRUMS

FINGERDBAS

FINGERDBAS

CHIFFER LD

CHIFFER LD

CHIFFER LD

GOBLIN

GOBLIN

A.PIANO 1

82

DRUMS

FINGERDBAS

FINGERDBAS

CHIFFER LD

CHIFFER LD

CHIFFER LD

GOBLIN

GOBLIN

A.PIANO 1

84

DRUMS

FINGERDBAS

FINGERDBAS

CHIFFER LD

CHIFFER LD

CHIFFER LD

GOBLIN

GOBLIN

A.PIANO 1

86

DRUMS

FINGERDBAS

FINGERDBAS

CHIFFER LD

CHIFFER LD

CHIFFER LD

GOBLIN

GOBLIN

A.PIANO 1

88

DRUMS

FINGERDBAS

FINGERDBAS

CHIFFER LD

CHIFFER LD

CHIFFER LD

GOBLIN

GOBLIN

A.PIANO 1

90

DRUMS

FINGERDBAS

FINGERDBAS

CHIFFER LD

CHIFFER LD

CHIFFER LD

GOBLIN

GOBLIN

A.PIANO 1

93

DRUMS

FINGERDBAS

FINGERDBAS

CHIFFER LD

CHIFFER LD

CHIFFER LD

GOBLIN

GOBLIN

A.PIANO 1

95

DRUMS

FINGERDBAS

FINGERDBAS

CHIFFER LD

CHIFFER LD

CHIFFER LD

GOBLIN

GOBLIN

A.PIANO 1

97

DRUMS

FINGERDBAS

FINGERDBAS

CHIFFER LD

CHIFFER LD

CHIFFER LD

GOBLIN

GOBLIN

A.PIANO 1

99

DRUMS

FINGERDBAS

FINGERDBAS

CHIFFER LD

CHIFFER LD

CHIFFER LD

GOBLIN

GOBLIN

A.PIANO 1

101

DRUMS

FINGERDBAS

FINGERDBAS

CHIFFER LD

CHIFFER LD

CHIFFER LD

GOBLIN

GOBLIN

A.PIANO 1

103

DRUMS

FINGERDBAS

FINGERDBAS

CHIFFER LD

CHIFFER LD

CHIFFER LD

GOBLIN

GOBLIN

A.PIANO 1

105

DRUMS

FINGERDBAS

FINGERDBAS

CHIFFER LD

CHIFFER LD

CHIFFER LD

GOBLIN

GOBLIN

A.PIANO 1

107

DRUMS

FINGERDBAS

FINGERDBAS

CHIFFER LD

CHIFFER LD

CHIFFER LD

A.PIANO 1

109

DRUMS

FINGERDBAS

FINGERDBAS

CHIFFER LD

CHIFFER LD

CHIFFER LD

A.PIANO 1

111

DRUMS

FINGERDBAS

FINGERDBAS

CHIFFER LD

CHIFFER LD

CHIFFER LD

A.PIANO 1

113

DRUMS

FINGERDBAS

FINGERDBAS

CHIFFER LD

CHIFFER LD

CHIFFER LD

GOBLIN

GOBLIN

A.PIANO 1

Onbekende Songs & Demo`s - DOGFIGHT

DRUMS

♩ = 101,001602

4

6

8

10

12

14

16

18

20

V.S.

22

24

26

28

30

32

34

36

38

40

DRUMS

42

44

46

48

50

52

54

56

58

60

V.S.

62

64

66

68

70

72

74

76

78

80

DRUMS

82

84

86

88

90

92

94

96

98

100

V.S.

DRUMS

102

104

106

108

110

112

Onbekende Songs & Demo`s - DOGFIGHT

FINGERDBAS

♩ = 101,001602

7

10

13

16

22

24

26

28

31

V.S.

34

37

40

43

46

49

51

53

55

57

62

65

68

70

72

78

80

82

84

87

V.S.

90

93

96

99

102

105

107

109

111

113

2

Onbekende Songs & Demo`s - DOGFIGHT

FINGERDBAS

♩ = 101,001602

2

7

10

13

16

22

24

26

28

31

4

V.S.

34

37

40

43

46

49

51

53

55

57

2

62

65

68

70

72

78

80

82

84

87

V.S.

90

93

96

99

102

105

107

109

111

113

2

♩ = 101,001602
13

16

19

23

25

27

29

31

33

37

V.S.

CHIFFER LD

40

42

45

48

51

53

55

57

70

72

CHIFFER LD

75

79

81

83

85

87

89

93

96

98

V.S.

101

104

107

109

111

113

Onbekende Songs & Demo`s - DOGFIGHT

CHIFFER LD

♩ = 101,001602
13

16

19

23

25

27

29

31

33

36

V.S.

CHIFFER LD

39

41

46

51

53

55

57

70

72

75

79

81

83

85

87

89

92

95

97

100

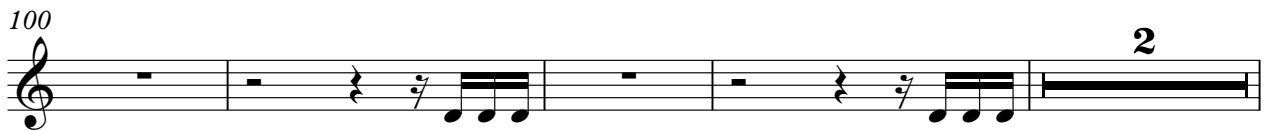

106

108

110

112

♩ = 101,001602
13

16

19

23

25

27

29

31

33

37

V.S.

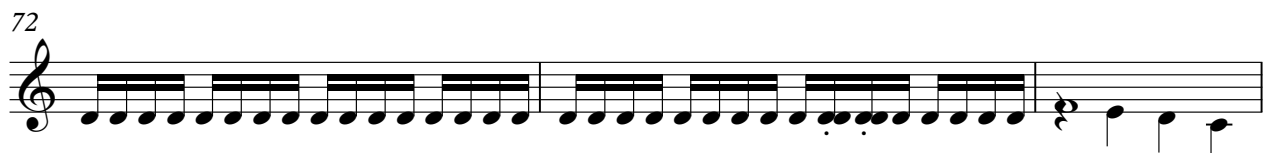
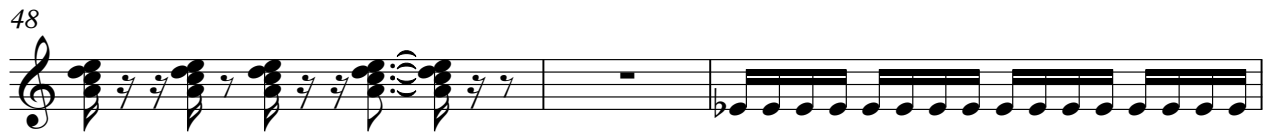

75

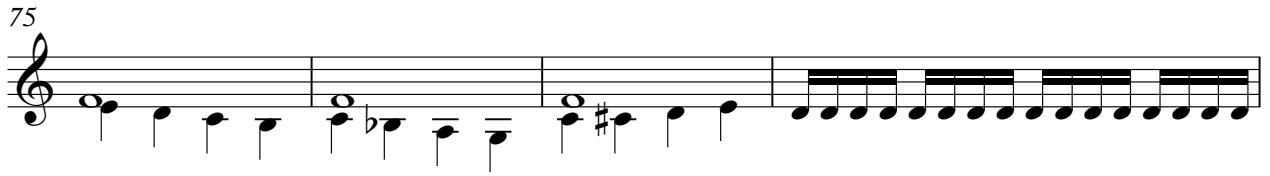

79

81

83

85

87

89

93

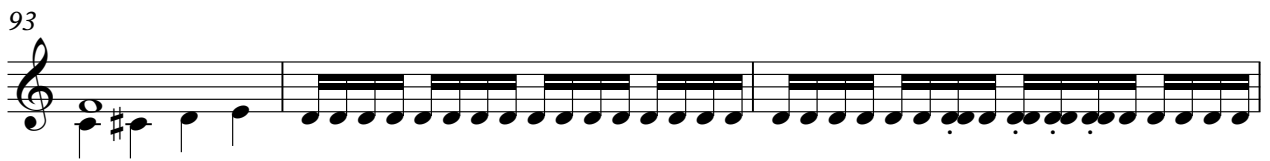

96

98

CHIFFER LD

101

104

107

109

111

113

GOBLIN

Onbekende Songs & Demo`s - DOGFIGHT

♩ = 101,001602

10

14

17

19

21

24

27

30

33

V.S.

GOBLIN

Onbekende Songs & Demo`s - DOGFIGHT

♩ = 101,001602

10

14

17

19

21

24

27

30

33

V.S.

78

82

85

88

91

93

96

100

104

Onbekende Songs & Demo`s - DOGFIGHT

A.PIANO 1

♩ = 101,001602

V.S.

V.S.

V.S.

102

104

106

108

110

112

113
