

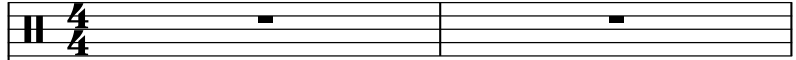

Onbekende Songs & Demo`s - LEMON

♩ = 117,000114

LE 

LEM 

LEMO 

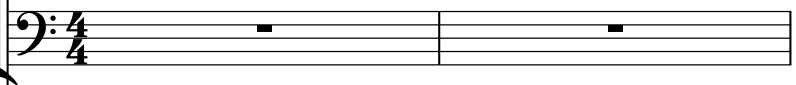
L 

LEMON 

LE 

♩ = 117,000114

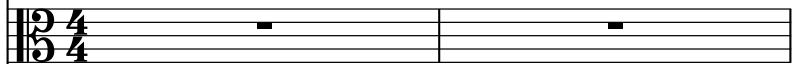
LEMO 

LEM 

3

4

5

6

7

8

9

LE

LEM

L

LE

10

LE

LEM

L

LE

11

12

13

14

15

16

17

18

19

20

21

22

23

24

25

26

27

28

29

30

31

LE

LEM

LEMO

L

LE

32

LE

LEM

LEMO

L

LE

33

LE

LEM

LEMO

L

LE

34

LE

LEM

LEMO

L

LE

35

LE

LEM

LEMO

L

LE

36

LE

LEM

LEMO

L

LE

37

38

39

LE

LEM

L

LEMON

LE

40

LE

L

LEMON

LE

41

42

43

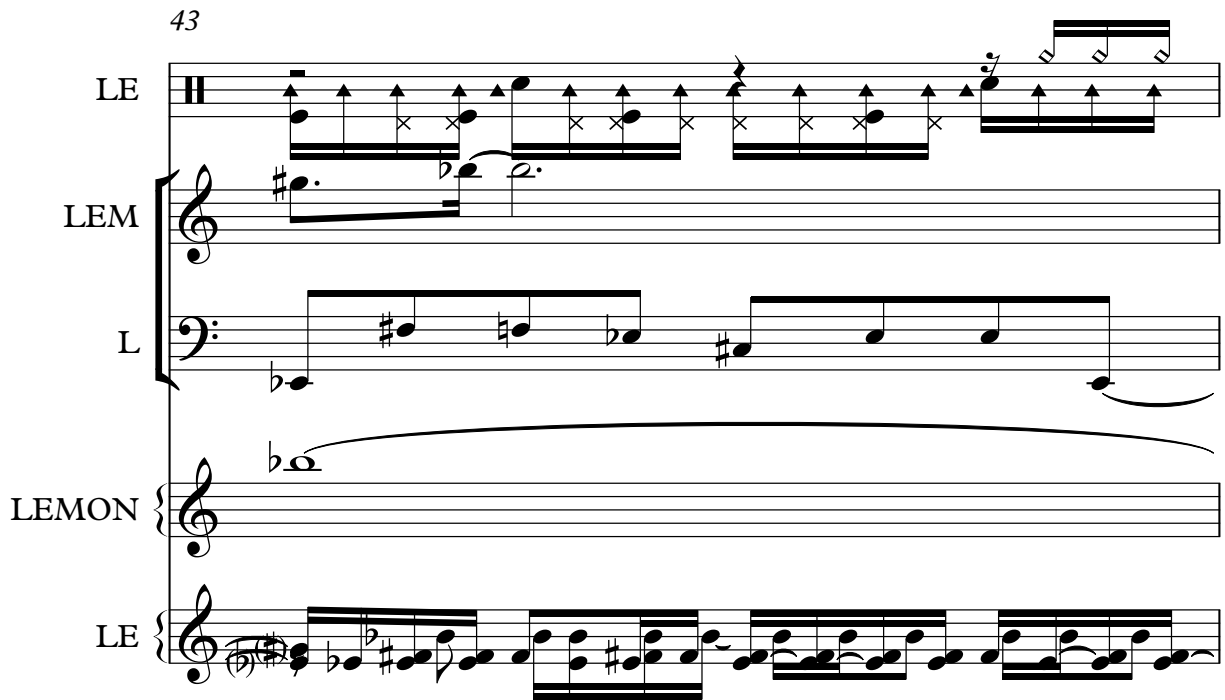

LE

LEM

L

LEMON

LE

44

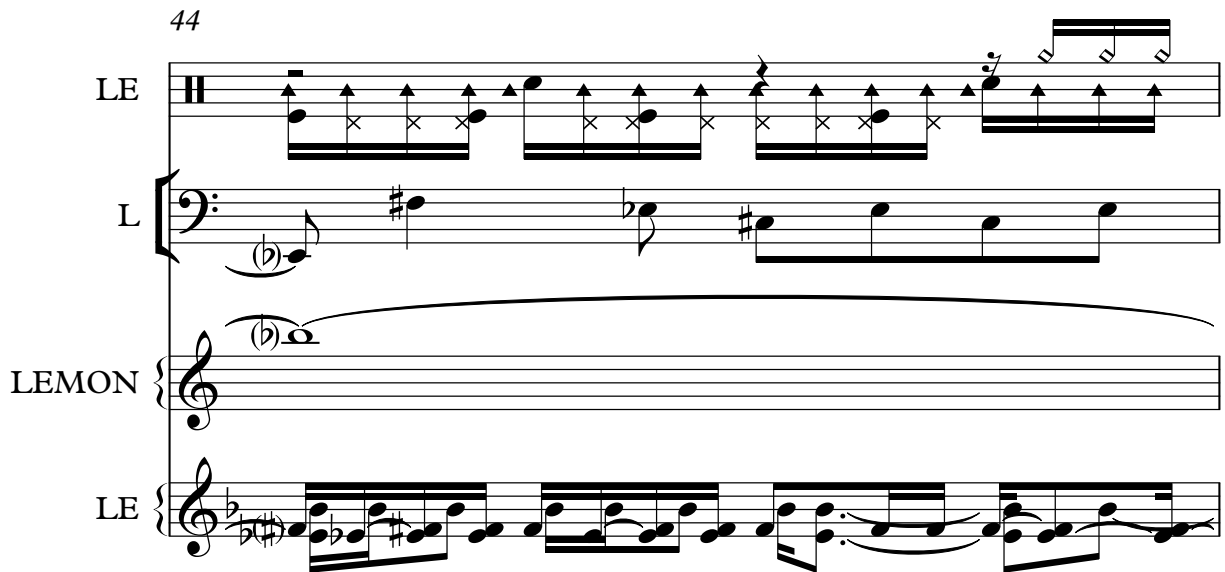

LE

L

LEMON

LE

45

LE

LEM

L

LEMON

LE

46

LE

LEM

L

LEMON

LE

47

LE

LEM

L

LEMON

LE

48

LE

LEM

L

LE

49

50

51

52

53

54

55

- LE (Guitar):** Shows a sequence of chords with fret numbers and arrows indicating fingerings. The notes are G2, B2, D3, and E3.
- LEM (Keyboard):** Shows a sequence of chords with notes G2, B2, D3, and E3.
- L (Bass):** Shows a sequence of notes: G2, B2, D3, E3.
- LEMON (Keyboard):** Shows a sequence of notes: G2, B2, D3, E3.
- LE (Guitar):** Shows a sequence of chords with fret numbers and arrows indicating fingerings. The notes are G2, B2, D3, and E3.

56

- LE (Guitar):** Shows a sequence of chords with fret numbers and arrows indicating fingerings. The notes are G2, B2, D3, and E3.
- LEM (Keyboard):** Shows a sequence of chords with notes G2, B2, D3, and E3.
- L (Bass):** Shows a sequence of notes: G2, B2, D3, E3.
- LEMON (Keyboard):** Shows a sequence of notes: G2, B2, D3, E3.
- LE (Guitar):** Shows a sequence of chords with fret numbers and arrows indicating fingerings. The notes are G2, B2, D3, and E3.

57

58

59

LE

LEM

L

LEMON

LE

60

LE

LEM

L

LEMON

LE

61

62

63

LE

LEM

LEMO

L

LEMON

LE

Detailed description of system 63: This system contains measures 63 through 66. The LE (guitar) staff features a rhythmic pattern of eighth notes with upward-pointing stems and 'x' marks, indicating muted notes. The LEM (melody) staff is mostly silent, with a few notes in measure 66. The LEMO (melody) staff has a long note in measure 63 and a triplet of notes in measure 66. The L (bass) staff has a simple melodic line. The LEMON (melody) staff has a few notes in measure 63. The bottom LE (guitar) staff has a complex chordal accompaniment with many notes.

64

LE

LEM

LEMO

L

LEMON

LE

Detailed description of system 64: This system contains measures 67 through 70. The LE (guitar) staff continues with the rhythmic pattern from the previous system. The LEM (melody) staff has a melodic line starting in measure 67. The LEMO (melody) staff has a triplet of notes in measure 70. The L (bass) staff has a simple melodic line. The LEMON (melody) staff is mostly silent. The bottom LE (guitar) staff has a complex chordal accompaniment with many notes.

65

LE

LEM

LEMO

L

LE

66

LE

LEM

LEMO

L

LE

67

LE

LEM

LEMO

L

LEMON

LE

68

LE

LEM

LEMO

L

LEMON

LE

69

70

71

LE

LEM

L

LEMON

LEM

72

LE

LEM

L

LEM

73

74

75

LE

LEM

L

LEMON

LEM

76

LE

LEM

L

LEMON

LEM

77

78

79

LE

LEM

L

LEMON

LEM

80

LE

LEM

L

LEMON

LEM

81

82

83

LE

LEM

L

LEMON

LEM

84

LE

LEM

L

LEMON

LEM

85

LE: Guitar notation with fret numbers and pick direction arrows. Includes a double bar line at the start.

LEM: Melody line in treble clef with a key signature of one sharp (F#).

L: Bass line in bass clef.

LEMON: Chord line in treble clef with a key signature of one flat (Bb).

LE: Chord line in treble clef with a key signature of one flat (Bb).

86

LE: Guitar notation with fret numbers and pick direction arrows.

L: Bass line in bass clef with a key signature of one flat (Bb).

LEMON: Chord line in treble clef with a key signature of one flat (Bb).

LE: Chord line in treble clef with a key signature of one flat (Bb).

87

88

89

90

91

LE

LEM

L

LEMON

LE

92

LE

LEM

L

LEMON

LE

93

94

95

LE

LEM

L

LE

96

LE

LEM

L

LE

97

98

99

LE

LEM

L

LEMON

LE

100

LE

LEM

L

LEMON

LE

101

102

103

104

105

106

107

LE

LEM

L

LEMON

LE

108

LE

L

LEMON

LE

109

110

111

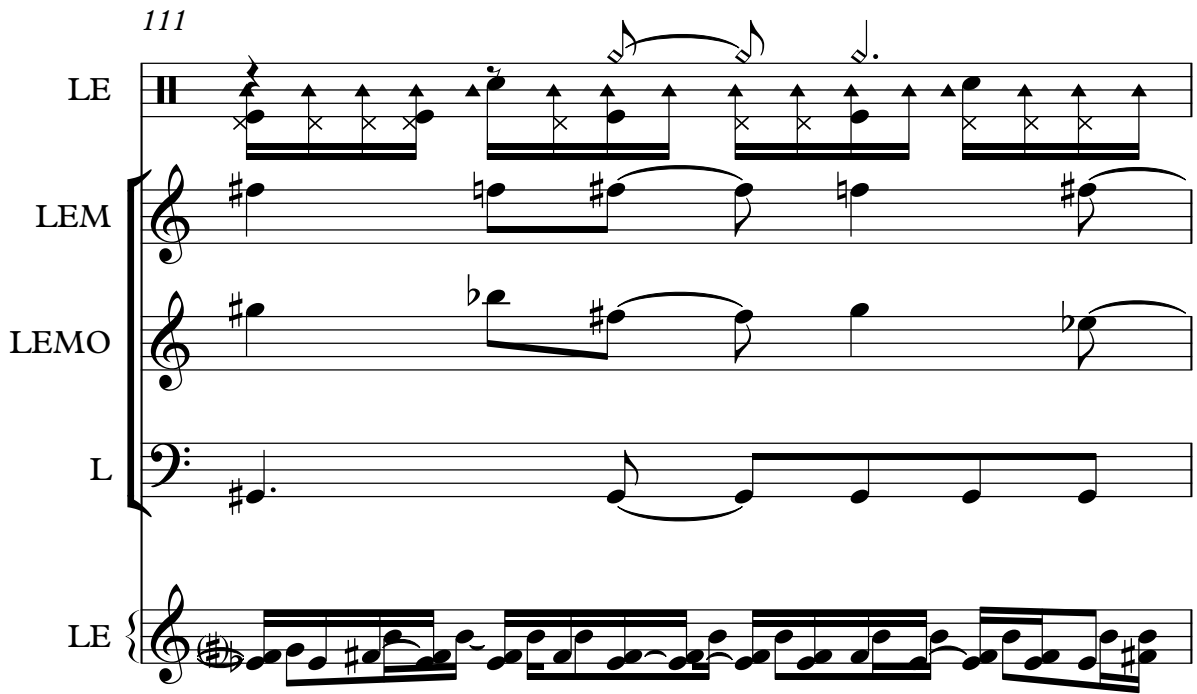

LE

LEM

LEMO

L

LE

112

LE

LEM

LEMO

L

LE

113

114

115

LE

LEM

LEMO

L

LEMON

LE

116

LE

LEM

LEMO

L

LEMON

LE

117

118

119

120

121

LE

LEM

L

LEMON

LEM

122

LE

LEM

L

LEMON

LEM

123

124

125

LE

LEM

L

LEMON

LEM

126

LE

LEM

L

LEMON

LEM

127

LE

LEM

L

LEMON

LEM

128

LE

LEM

L

LEMON

LEM

129

130

131

132

133

134

135

LE

L

LE

LEMO

136

LE

L

LE

LEMO

137

138

139

140

141

142

143

LE

L

LE

LEMO

144

LE

L

LE

LEMO

145

LE

L

LE

LEMO

146

LE

L

LE

LEMO

147

LE

LEMO

L

LEMON

LE

LEMO

148

LE

LEMO

L

LEMON

LE

LEMO

149

150

151

LE

LEMO

L

LEMON

LE

LEMO

152

LE

LEMO

L

LEMON

LE

LEMO

153

154

LE

LEM

LEMO

L

LEMON

LE

LEMO

155

LE

LEM

L

LEMON

LEM

156

LE

LEM

L

LEM

157

LE

LEM

L

LEM

158

LE

LEM

L

LEM

159

LE

LEM

L

LEMON

LEM

160

LE

LEM

L

LEMON

LEM

161

162

163

LE

LEM

L

LEMON

LEM

164

LE

LEM

L

LEMON

LEM

165

166

167

LE

LEM

L

LEMON

LEM

168

LE

LEM

L

LEMON

LEM

169

170

171

172

173

174

175

LE

LEM

L

LEMON

LE

LEMO

176

LE

LEM

L

LEMON

LE

LEMO

177

LE

LEM

L

LEMON

LE

LEMO

178

LE

LEM

L

LE

LEMO

179

LE

LEM

L

LE

LEMO

180

LE

LEM

L

LE

LEMO

181

LE: Guitar tablature with fret numbers and pick directions (up/down).
LEM: Melody line in treble clef.
L: Bass line in bass clef.
LEMON: Chord line in treble clef.
LEMO: Bass line in bass clef.

182

LE: Guitar tablature with fret numbers and pick directions.
LEM: Melody line in treble clef.
L: Bass line in bass clef.
LEMON: Chord line in treble clef.
LEMO: Bass line in bass clef.

183

184

185

186

187

LE

LEM

L

LE

LEMO

188

LE

LEM

L

LE

LEMO

189

190

191

192

193

LE

LEMON

LE

LEMO

♩ = 117,000114

2

5

7

9

11

13

15

17

19

21

V.S.

23

25

27

29

31

33

35

37

39

41

43

45

47

49

51

53

55

57

59

61

V.S.

63

65

67

69

71

73

75

77

79

81

83

85

87

89

91

93

95

97

99

101

V.S.

103

105

107

109

111

113

115

117

119

121

143

145

147

149

151

153

155

157

159

161

163

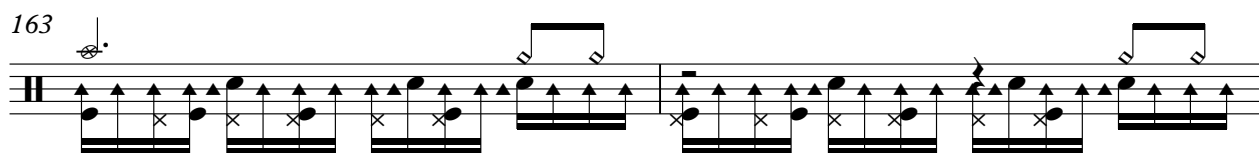

165

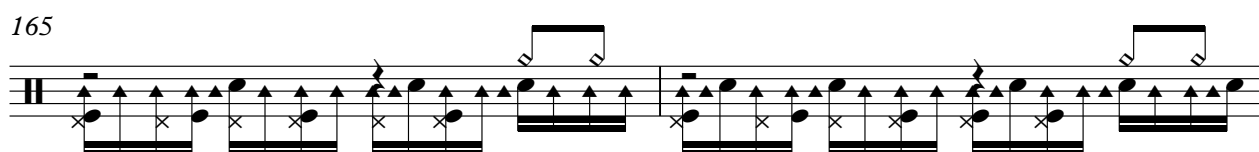

167

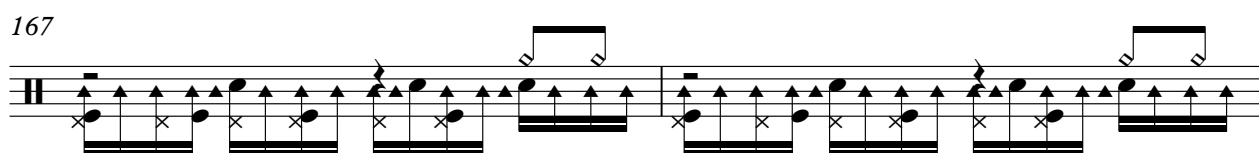

169

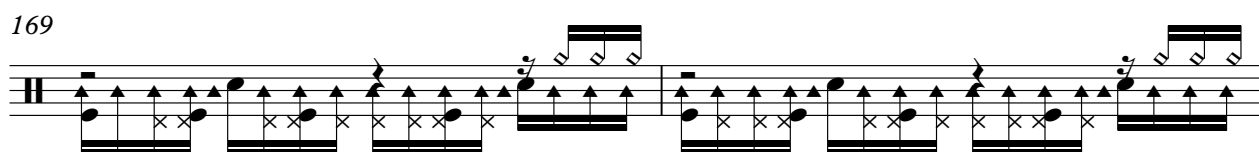

171

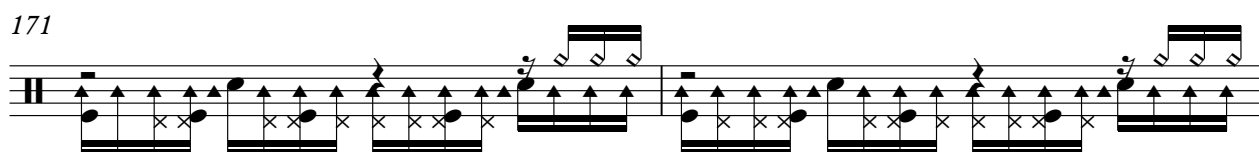

173

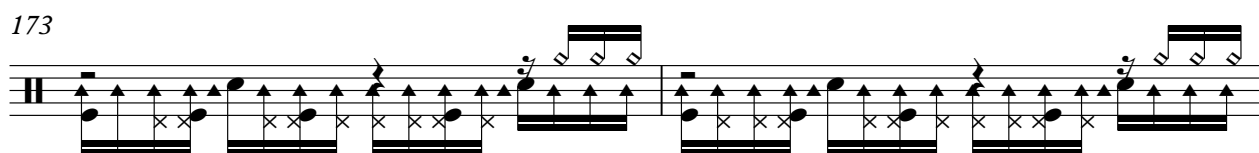

175

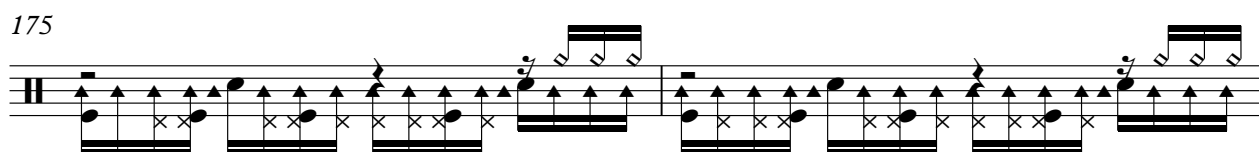

177

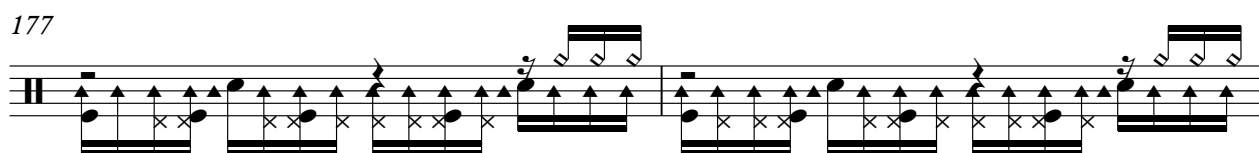

179

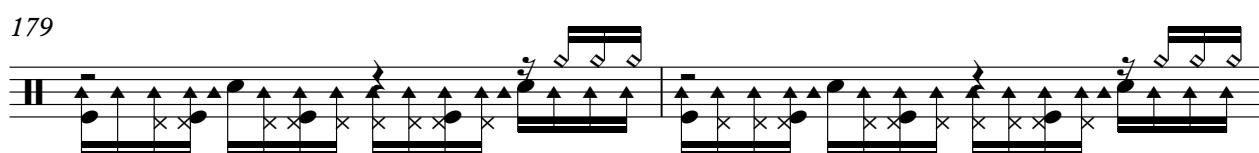

181

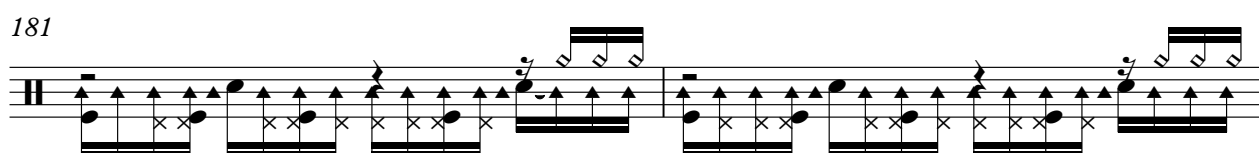

V.S.

10

LE

183

185

187

189

191

♩ = 117,000114
6

11

17

22

26

30

35

39

45

50

54

59

63

68

73

78

83

88

94

98

102

106

111

115

120

125

129

LEM

154

160

165

170

176

181

185

189

3

♩ = 117,000114

30

34

39

24

67

71

38

112

117

30

151

154

40

Onbekende Songs & Demo`s - LEMON

L

♩ = 117,000114

2

6

10

14

18

22

26

30

34

38

V.S.

42

46

50

54

58

62

66

70

74

77

80

83

86

90

94

98

102

106

110

114

V.S.

118

121

124

127

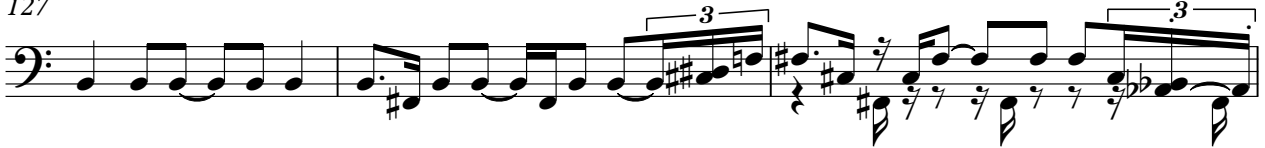

130

134

138

142

146

150

154

158

161

164

167

170

174

178

182

186

V.S.

6

L

190

LEMON

Onbekende Songs & Demo`s - LEMON

♩ = 117,000114

38

45

55

64

75

84

93

102

113

LEMON

121

130

153

163

172

182

189

Onbekende Songs & Demo`s - LEMON

LE

♩ = 117,000114

V.S.

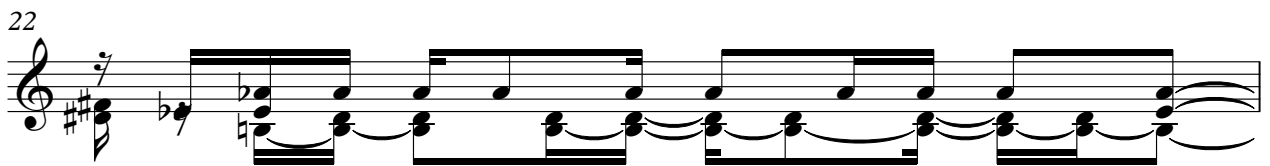

26

28

30

32

33

34

35

36

37

38

40

42

43

44

45

46

48

50

52

54

55

56

57

58

60

62

64

65

66

67

V.S.

68

69

70

85

87

89

90

91

92

94

96

98

100

101

102

103

104

106

108

110

V.S.

111

112

113

114

115

116

131

133

134

135

136

137

138

139

140

141

142

144

146

148

V.S.

149

150

151

152

153

154

169

171

173

174

175

176

178

180

182

184

185

186

187

188

V.S.

12

LE

190

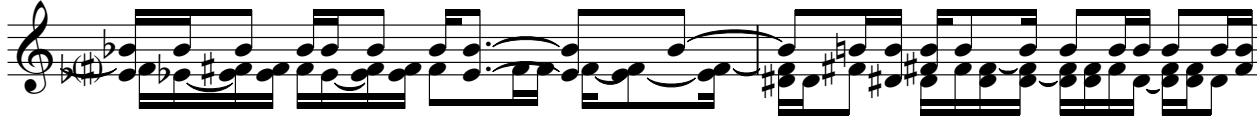

192

♩ = 117,000114

130

136

145

153

14

174

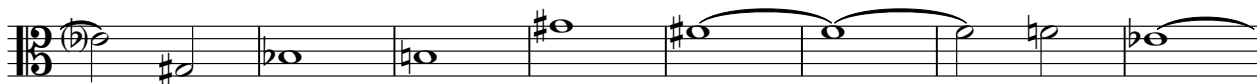

182

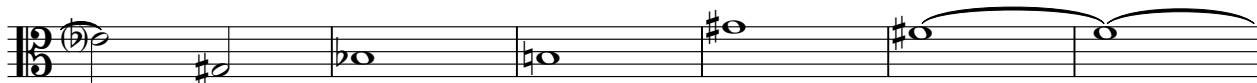

188

2

♩ = 117,000114

70

73

76

79

82

85

32

119

122

125

128

131 **24**

157

160

163

166

168 **23** **3**