

0.0"
1.1,00
ChaoBat&CanchaRe

♩ = 173,999786

♩ = 173,999786

4

Perc.

J. Gtr.

J. Gtr.

E. Bass

Band.

Band.

6

Perc.

J. Gtr.

J. Gtr.

E. Bass

Band.

Band.

8

10

12

Perc. J. Gtr. J. Gtr. E. Bass Band. Band.

14

Perc. J. Gtr. J. Gtr. E. Bass Band. Band.

16

18

20

22

24

26

28

Perc.

J. Gtr.

J. Gtr.

E. Bass

Band.

Band.

30

Perc.

J. Gtr.

J. Gtr.

E. Bass

Band.

Band.

32

Perc. J. Gtr. J. Gtr. E. Bass Band. Band.

34

Perc. J. Gtr. J. Gtr. E. Bass Band. Band.

36

38

40 Perc. 

J. Gtr. 

J. Gtr. 

E. Bass 

Band. 

Band. 

42

Perc.

J. Gtr.

J. Gtr.

E. Bass

Q.

Band.

Band.

44

Perc.

J. Gtr.

J. Gtr.

E. Bass

Q.

Band.

Band.

46

Perc.

J. Gtr.

J. Gtr.

E. Bass

Band.

Band.

48

Perc.

J. Gtr.

J. Gtr.

E. Bass

Q.

Band.

Band.

50 Perc. J. Gtr. J. Gtr. E. Bass Q. Band. Band.

52

54 Perc. 

J. Gtr. 

J. Gtr. 

E. Bass 

Q. 

Band. 

Band. 

56

Perc.

J. Gtr.

J. Gtr.

E. Bass

Q.

Band.

Band.

58

60

62

Perc.

J. Gtr.

J. Gtr.

E. Bass

Q.

Band.

Band.

64

Perc.

J. Gtr.

J. Gtr.

E. Bass

Q.

Band.

Band.

66

Perc. J. Gtr. J. Gtr. E. Bass Band. Band.

68

Perc. J. Gtr. J. Gtr. E. Bass Band. Band.

70

72

74

Perc.

J. Gtr.

J. Gtr.

E. Bass

Band.

Band.

76

Perc.

J. Gtr.

J. Gtr.

E. Bass

Band.

Band.

78

Perc.

J. Gtr.

J. Gtr.

E. Bass

Band.

Band.

80

Perc.

J. Gtr.

J. Gtr.

E. Bass

Band.

Band.

82

Perc.

J. Gtr.

J. Gtr.

E. Bass

Band.

Band.

84

Perc.

J. Gtr.

J. Gtr.

E. Bass

Band.

Band.

86

88

90

Perc.

J. Gtr.

J. Gtr.

E. Bass

Band.

Band.

92

Perc.

J. Gtr.

J. Gtr.

E. Bass

Band.

Band.

94

Perc.

J. Gtr.

J. Gtr.

E. Bass

Band.

Band.

96

Perc.

J. Gtr.

J. Gtr.

E. Bass

Band.

Band.

98

Perc.

J. Gtr.

J. Gtr.

E. Bass

Band.

Band.

100

Perc.

J. Gtr.

J. Gtr.

E. Bass

Band.

Band.

102

104

106

108

Perc.

J. Gtr.

J. Gtr.

E. Bass

Q.

Band.

Band.

110

Perc.

J. Gtr.

J. Gtr.

E. Bass

Band.

Band.

112

Perc. 

J. Gtr. 

J. Gtr. 

E. Bass 

Q. 

Band. 

Band. 

116

118

Perc.

J. Gtr.

J. Gtr.

E. Bass

Q.

Band.

Band.

120

124

126

Perc.

J. Gtr.

J. Gtr.

E. Bass

Q.

Band.

Band.

128

Perc.

J. Gtr.

J. Gtr.

E. Bass

Q.

Band.

Band.

130

132

134

136

142

Perc. J. Gtr. J. Gtr. E. Bass Band. Band.

144

Perc. J. Gtr. J. Gtr. E. Bass Band. Band.

146

Perc.

J. Gtr.

J. Gtr.

E. Bass

Band.

Band.

148

Perc.

J. Gtr.

J. Gtr.

E. Bass

Band.

Band.

150

152

50

154

156

158

160

162

Perc.

J. Gtr.

J. Gtr.

E. Bass

Band.

Band.

164

Perc.

J. Gtr.

J. Gtr.

E. Bass

Band.

Band.

166

168

170

Perc.

J. Gtr.

J. Gtr.

E. Bass

Q.

Band.

Band.

172

Perc.

J. Gtr.

J. Gtr.

E. Bass

Q.

Band.

Band.

174

Perc.

J. Gtr.

J. Gtr.

E. Bass

Band.

Band.

176

Perc.

J. Gtr.

J. Gtr.

E. Bass

Q.

Band.

Band.

180

182

Perc. J. Gtr. J. Gtr. E. Bass Q. Band. Band.

184

Perc.

J. Gtr.

J. Gtr.

E. Bass

Q.

Band.

Band.

186

Perc. J. Gtr. J. Gtr. E. Bass Q. Band. Band.

190

Perc.

J. Gtr.

J. Gtr.

E. Bass

Q.

Band.

Band.

194

196

202

204

210

212

214

216

218

Perc.

J. Gtr.

J. Gtr.

E. Bass

Band.

Band.

220

Perc.

J. Gtr.

J. Gtr.

E. Bass

Band.

Band.

222

Perc. J. Gtr. J. Gtr. E. Bass Band. Band.

224

Perc. J. Gtr. J. Gtr. E. Bass Band. Band.

226

Perc.

J. Gtr.

J. Gtr.

E. Bass

Band.

Band.

228

Perc.

J. Gtr.

J. Gtr.

E. Bass

Band.

Band.

230

Perc.

J. Gtr.

J. Gtr.

E. Bass

Band.

Band.

232

Perc.

J. Gtr.

J. Gtr.

E. Bass

Band.

Band.

234

236

Perc.

J. Gtr.

J. Gtr.

E. Bass

Q.

Band.

Band.

238

Perc.

J. Gtr.

J. Gtr.

E. Bass

Band.

Band.

240

Perc.

J. Gtr.

J. Gtr.

E. Bass

Q.

Band.

Band.

Detailed description of the musical score: The score is for a multi-instrumental piece. It starts at measure 240. The Percussion part features a complex rhythmic pattern with various note values and rests. The two J. Gtr. (Jazz Guitar) parts play chords and riffs, with the upper part featuring a triplet of eighth notes. The E. Bass (Electric Bass) part provides a steady bass line. The Q. (Piano) part has a few notes, including a triplet. The Band part consists of two staves, with the upper staff playing a melodic line and the lower staff playing a complex chordal accompaniment.

242

Perc.

J. Gtr.

J. Gtr.

E. Bass

Q.

Band.

Band.

244

246

Perc.

J. Gtr.

J. Gtr.

E. Bass

Q.

Band.

Band.

248

Perc. J. Gtr. J. Gtr. E. Bass Q. Band. Band.

250

Perc.

J. Gtr.

J. Gtr.

E. Bass

Q.

Band.

Band.

252

Musical score for Percussion (Perc.), J. Gtr., E. Bass, Q., and Band. The score is written in 4/4 time and consists of two systems of music. The Percussion part features a complex rhythmic pattern with various drum sounds. The J. Gtr. part features a complex rhythmic pattern with various guitar sounds. The E. Bass part features a complex rhythmic pattern with various bass sounds. The Q. part features a complex rhythmic pattern with various keyboard sounds. The Band part features a complex rhythmic pattern with various band sounds.

254

Perc.

J. Gtr.

J. Gtr.

E. Bass

Q.

Band.

Band.

256

Perc.

J. Gtr.

J. Gtr.

E. Bass

Q.

Band.

Band.

258

260

262

264

266

Perc.

J. Gtr.

J. Gtr.

E. Bass

Band.

Band.

268

Perc.

J. Gtr.

J. Gtr.

E. Bass

Band.

Band.

270

272

274

276

278

Perc.

J. Gtr.

J. Gtr.

E. Bass

Band.

Band.

280

Perc.

J. Gtr.

J. Gtr.

E. Bass

Band.

Band.

282

284

286

Perc. J. Gtr. J. Gtr. E. Bass Band. Band.

288

Perc. J. Gtr. J. Gtr. E. Bass Band. Band.

290

Perc. J. Gtr. J. Gtr. E. Bass Band. Band.

292

Perc. J. Gtr. J. Gtr. E. Bass Band. Band.

294

Perc.

J. Gtr.

J. Gtr.

E. Bass

Band.

Band.

296

Perc.

J. Gtr.

J. Gtr.

E. Bass

Band.

Band.

298

300

302

304

Perc.

J. Gtr.

J. Gtr.

E. Bass

Q.

Band.

Band.

306

Musical score for Percussion (Perc.), J. Gtr., E. Bass, Q., and Band. The score is divided into two systems. The Percussion part features a complex rhythmic pattern with accents and slurs. The J. Gtr. parts consist of rhythmic chordal patterns. The E. Bass part provides a steady bass line. The Q. part features a melodic line with slurs. The Band parts are piano accompaniment with triplets and slurs.

310

312

Perc.

J. Gtr.

J. Gtr.

E. Bass

Q.

Band.

Band.

314

316

318

Perc.

J. Gtr.

J. Gtr.

E. Bass

Q.

Band.

Band.

320

Perc.

J. Gtr.

J. Gtr.

E. Bass

Q.

Band.

Band.

322

Perc. J. Gtr. J. Gtr. E. Bass Band. Band.

324

Perc. J. Gtr. J. Gtr. E. Bass Band. Band.

326

328

330

333

335

Perc.

J. Gtr.

J. Gtr.

E. Bass

Band.

Band.

Perc.

J. Gtr.

J. Gtr.

E. Bass

Band.

Band.

Solo

340

Perc. J. Gtr. J. Gtr. E. Bass Band. Band. Solo

342

Perc. J. Gtr. J. Gtr. E. Bass Band. Band. Solo

344

Perc. 

J. Gtr. 

J. Gtr. 

E. Bass 

Band. 

Band. 

13

347

Perc. 

J. Gtr. 

J. Gtr. 

E. Bass 

Band. 

353

356

Perc.

J. Gtr.

J. Gtr.

E. Bass

Q.

Band.

Band.

358

360

362

364

366

368

370

372

374

376

378

Perc.

J. Gtr.

J. Gtr.

E. Bass

Band.

Band.

380

Perc.

J. Gtr.

J. Gtr.

E. Bass

Band.

Band.

382

Perc.

J. Gtr.

J. Gtr.

E. Bass

Q.

Band.

Band.

384

Perc.

J. Gtr.

J. Gtr.

E. Bass

Q.

Band.

Band.

387

Perc.

J. Gtr.

J. Gtr.

E. Bass

Q.

Band.

Band.

389

Perc.

J. Gtr.

J. Gtr.

E. Bass

Q.

Band.

Band.

391

396

Perc. 

J. Gtr. 

E. Bass 

Band. 

Band. 

398

Perc. 

J. Gtr. 

E. Bass 

Band. 

Band. 

400

402

404

Perc.

J. Gtr.

J. Gtr.

E. Bass

Band.

Band.

406

408

Perc.

J. Gtr.

J. Gtr.

E. Bass

Q.

Band.

Band.

410

412

414

Perc. J. Gtr. J. Gtr. E. Bass Q. Band. Band.

416

Perc.

J. Gtr.

J. Gtr.

E. Bass

Q.

Band.

Band.

419

Perc.

J. Gtr.

J. Gtr.

E. Bass

Q.

Band.

Band.

421

Perc.

J. Gtr.

J. Gtr.

E. Bass

Q.

Band.

Band.

423

Perc. J. Gtr. J. Gtr. E. Bass Q. Band. Band.

425

427

429

431

433

440

442

444

446

448

450

452

454

456

459

461

465

467

469

Perc.

J. Gtr.

J. Gtr.

E. Bass

Q.

Band.

Band.

471

473

Perc.

J. Gtr.

J. Gtr.

E. Bass

Q.

Band.

Band.

476

Perc.

J. Gtr.

J. Gtr.

E. Bass

Band.

Band.

478

480

482

Perc.

J. Gtr.

J. Gtr.

E. Bass

Band.

Band.

484

Perc.

J. Gtr.

J. Gtr.

E. Bass

Band.

Band.

486

488

490

Perc.

J. Gtr.

J. Gtr.

E. Bass

Band.

Band.

Solo

Percussion

♩ = 173,999786

5

8

12

15

18

21

24

27

30

V.S.

33

36

39

42

46

49

52

55

58

61

Percussion

64

67

70

73

77

80

83

86

89

92

V.S.

95

98

101

104

108

111

114

117

120

123

126

129

132

135

138

142

145

148

151

154

V.S.

157

160

163

166

169

173

176

179

182

185

Percussion

188

191

194

197

200

204

207

210

213

216

V.S.

219

222

225

228

231

234

238

241

244

247

250

253

256

259

262

265

269

272

275

278

V.S.

281

284

287

290

293

296

300

303

306

309

312

315

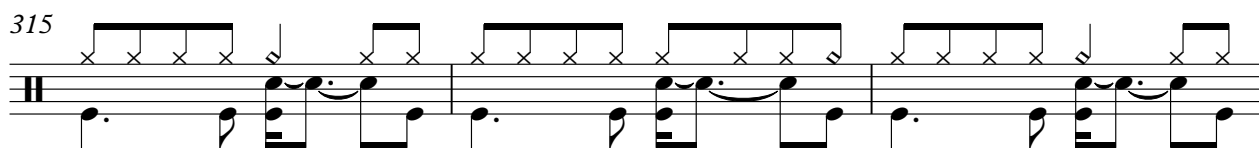

318

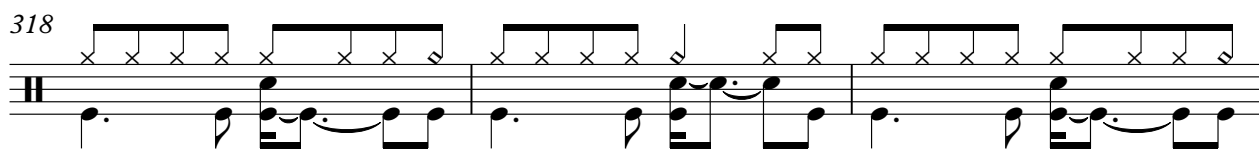

321

324

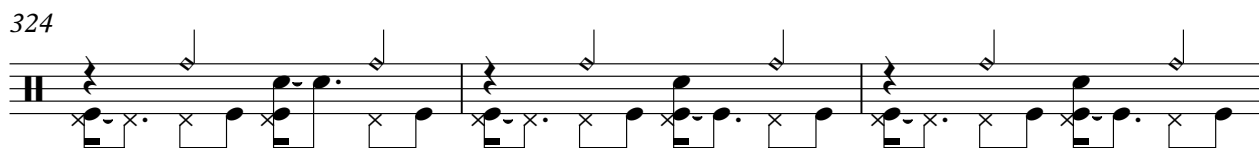

327

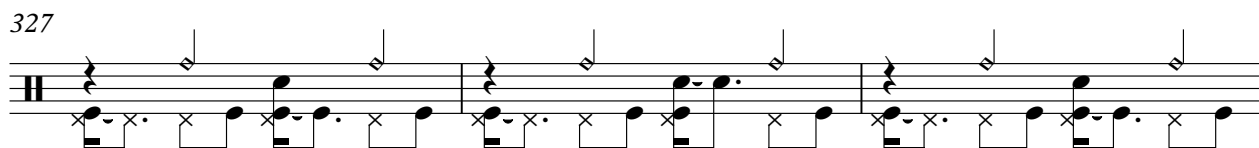

330

334

337

$\text{♩} = 192,000,000$

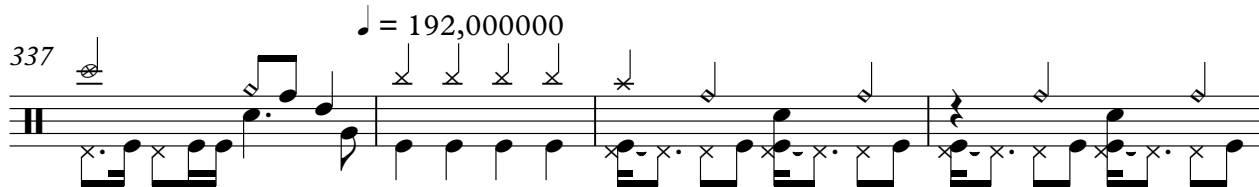

341

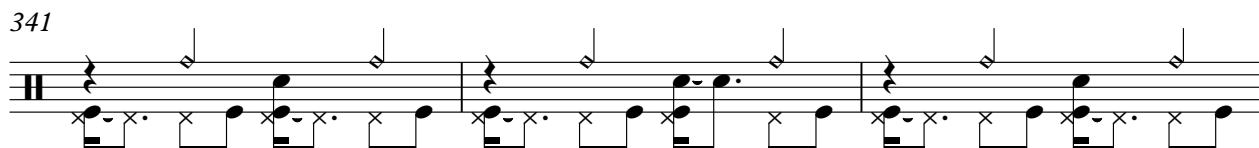

V.S.

375

378

381

384

388

391

395

398

401

404

V.S.

407

410

413

416

420

423

426

429

432

436

439

442

445

448

451

454

457

461

464

467

V.S.

470

473

477

480

483

486

489

Jazz Guitar

♩ = 173,999786

2

5

8

11

15

18

21

24

27

30

V.S.

33

36

39

42

46

49

52

55

58

61

96

99

102

105

109

112

115

118

121

124

127

130

133

136

139

143

146

149

152

155

282

285

288

291

294

297

301

304

307

310

313

316

319

322

325

328

331

335

338 $\text{♩} = 192,000000$

341

344

347

350

353

357

360

363

366

369

372

375

378

381

384

387

390

393

397

400

403

406

409

412

415

418

421

424

427

430

433

V.S.

467

470

473

477

480

483

486

489

Jazz Guitar

♩ = 173,999786

V.S.

34

37

40

44

48

51

54

57

60

63

98

101

104

108

112

115

118

121

124

127

130

133

136

140

144

147

150

153

156

159

V.S.

258

261

264

268

272

275

278

281

284

287

V.S.

322

325

328

332

336

♩ = 192,000000

340

343

347

350

353

357

360

364

367

370

374

377

381

384

388

391

395

398

401

405

408

412

416

420

423

V.S.

426

430

433

437

440

444

448

452

456

460

463

466

470

473

477

480

484

487

490

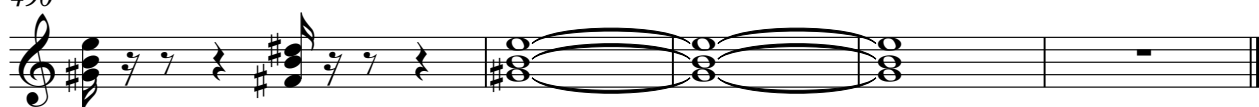

5-string Electric Bass

♩ = 173,999786

2

6

9

13

16

19

22

25

29

32

V.S.

35

38

41

45

48

52

55

58

61

64

68

72

75

79

82

85

88

91

95

98

V.S.

101

104

107

111

115

118

121

124

127

131

135

138

142

145

149

152

155

159

162

165

V.S.

168

171

175

179

182

185

188

191

195

199

202

206

209

213

216

219

223

226

229

232

V.S.

235

239

243

246

249

252

255

259

263

266

270

273

277

280

283

287

290

293

296

299

V.S.

303

307

310

313

316

319

323

327

330

334

371

374

377

380

383

387

390

393

397

400

403

406

409

412

415

419

422

425

429

432

V.S.

436

439

442

445

448

451

454

457

461

464

467

470

473

477

480

484

487

490

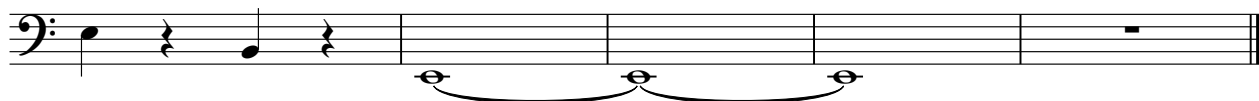

Quintus

♩ = 173,999786

41 3

49

53

57

62

66 40 3

113

117

121

126

V.S.

130 **40** **3**

177

181

185

190

194 **40** **3**

241

245

249

254

258 **40** **3**

305

309

313

318

322 $\text{♩} = 192,000,000$ **16** **16**

356

362

368 **4**

375 **4**

382

388

394

12

410

4

419

425

431

12

447

4

456

462

468

472

21

Bandoneon

♩ = 173,999786

V.S.

16

18

20

22

24

26

28

30

33

35

38

40

43

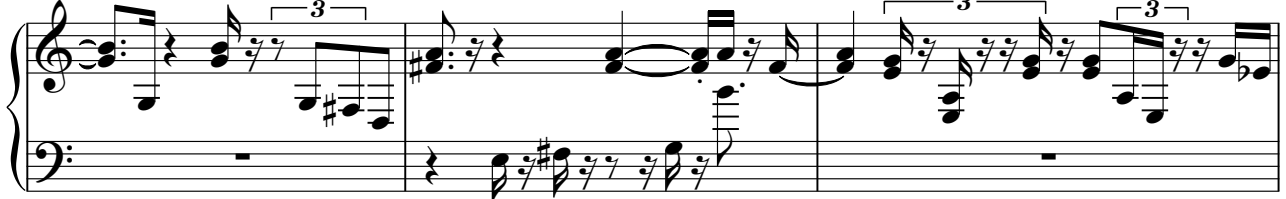

46

48

V.S.

50

52

54

56

59

61

63

65

67

69

71

73

V.S.

Bandoneon

75

78

80

82

84

86

88

90

92

94

97

99

102

104

107

110

112

114

116

118

120

123

125

127

129

131

133

135

137

139

142

144

146

148

150

152

154

156

158

161

163

166

168

171

174

176

178

180

182

184

187

189

191

193

195

197

199

201

203

206

208

210

212

214

216

218

V.S.

220

222

225

227

230

232

235

238

240

242

244

246

248

251

253

255

257

259

261

263

265

267

270

272

274

276

278

V.S.

280

282

284

286

289

291

294

296

299

302

304

306

308

310

V.S.

312

315

317

319

321

323

325

327

329

332

335

337

$\text{♩} = 192,000,000$

339

341

343

345

348

351

354

357

359

361

363

365

367

369

V.S.

372

374

376

378

380

382

384

387

389

391

393

396

398

400

V.S.

402

404

406

408

410

412

414

416

419

421

423

425

427

V.S.

429

431

433

436

438

440

442

444

447

449

451

454

456

459

V.S.

461

463

465

467

469

471

473

475

477

479

481

484

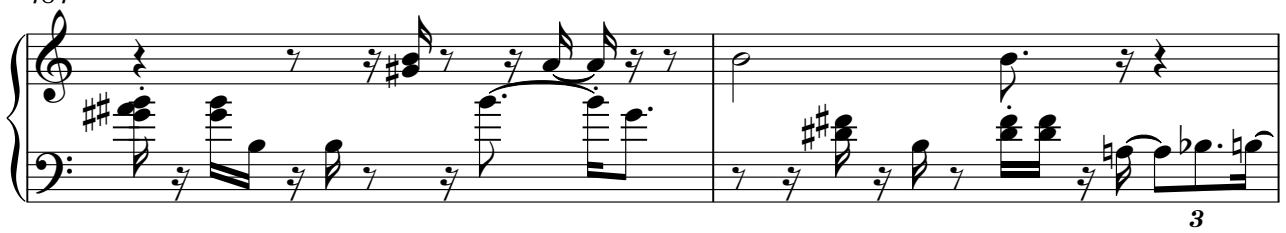

486

488

V.S.

490

Bandoneon

♩ = 173,999786

4

6

8

10

13

V.S.

16

18

20

22

24

26

28

30

32

Detailed description of the musical score: The score is for a Bandoneon instrument, written in a single system with a grand staff (treble and bass clefs). The key signature has one sharp (F#). The piece consists of 32 measures. Measures 16-17, 20-21, 24-25, and 28 feature a whole rest in the treble clef. The bass clef contains the primary melodic and harmonic content, characterized by eighth-note patterns and triplet figures. The notation includes various accidentals (sharps and naturals) and rests.

34

37

39

41

44

46

48

50

V.S.

52

54

56

58

61

63

65

67

69

71

73

75

78

V.S.

80

82

84

86

88

90

92

94

96

98

101

103

105

108

110

112

114

V.S.

116

118

120

122

125

127

129

131

133

135

137

139

142

V.S.

144

146

148

150

152

154

156

158

160

162

165

167

169

172

174

176

178

V.S.

180

182

184

186

189

191

193

195

197

199

201

203

206

V.S.

208

210

212

214

216

218

220

222

224

226

229

231

233

236

238

240

242

V.S.

244

246

248

250

253

255

257

259

261

263

265

267

270

V.S.

272

274

276

278

280

282

284

286

288

290

293

295

297

300

302

304

306

V.S.

308

310

312

314

317

319

321

324

326

328

330

333

V.S.

336

338 ♩ = 192,000000

340

342

344

347

349

351

353

356

358

360

362

V.S.

364

366

368

370

373

375

377

379

381

Single staff musical notation for measure 381. It features a bass clef and a key signature of one sharp (F#). The measure contains a triplet of eighth notes followed by a series of eighth and sixteenth notes.

383

Two-staff musical notation for measure 383. The upper staff has a treble clef and the lower staff has a bass clef. The key signature is one sharp. The measure contains complex rhythmic patterns with triplets and sixteenth notes.

385

Two-staff musical notation for measure 385. The upper staff has a treble clef and the lower staff has a bass clef. The key signature is one sharp. The measure contains complex rhythmic patterns with triplets and sixteenth notes.

388

Two-staff musical notation for measure 388. The upper staff has a treble clef and the lower staff has a bass clef. The key signature is one sharp. The measure contains complex rhythmic patterns with triplets and sixteenth notes.

390

Two-staff musical notation for measure 390. The upper staff has a treble clef and the lower staff has a bass clef. The key signature is one sharp. The measure contains complex rhythmic patterns with triplets and sixteenth notes.

392

Single staff musical notation for measure 392. It features a bass clef and a key signature of one sharp. The measure contains complex rhythmic patterns with triplets and sixteenth notes.

394

Two-staff musical notation for measure 394. The upper staff has a treble clef and the lower staff has a bass clef. The key signature is one sharp. The measure contains complex rhythmic patterns with triplets and sixteenth notes.

V.S.

396

398

400

402

404

406

408

410

412

414

416

419

V.S.

421

423

425

427

429

431

433

436

438

440

442

444

446

448

V.S.

450

452

454

456

459

461

463

465

467

469

471

473

475

477

479

V.S.

481

483

485

487

489

491

Solo

♩ = 173,999786 **337** ♩ = 192,000000

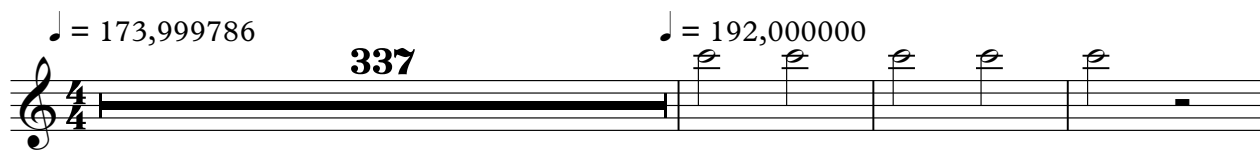

341 **150**

