

Phaze 1 - Phaze1BrotherNaoPermanentFlux

♩ = 160,000000 ♩ = 143,000137

TranceAtlantic Mix1

PERMANENT

© April 1997

For XG Synths only

FLUX

Synth Voice

Tape Sampler Keyboard [Strings]

♩ = 160,000000 ♩ = 143,000137

Music by PHAZE1

Orchestra Hit

FX 7 (Echoes)

6

Perc.

TranceAtlantic Mix1

PERMANENT

For XG Synths only

9

Perc.

TranceAtlantic Mix1

PERMANENT

For XG Synths only

Orch. Hit

12

TranceAtlantic Mix1

PERMANENT

For XG Synths only

Orch. Hit

15

TranceAtlantic Mix1

PERMANENT

For XG Synths only

Orch. Hit

18

TranceAtlantic Mix1

PERMANENT

For XG Synths only

Tape Smp. Str

Orch. Hit

maca35@dial.pipex.com

21

TranceAtlantic Mix1

PERMANENT

For XG Synths only

Tape Smp. Str

Orch. Hit

maca35@dial.pipex.com

24

TranceAtlantic Mix1

PERMANENT

For XG Synths only

Tape Smp. Str

Orch. Hit

maca35@dial.pipex.com

27

TranceAtlantic Mix1

PERMANENT

FLUX

Tape Smp. Str

Orch. Hit

maca35@dial.pipex.com

30

TranceAtlantic Mix1

PERMANENT

FLUX

Tape Smp. Str

maca35@dial.pipex.com

33

TranceAtlantic Mix1

PERMANENT

FLUX

Tape Smp. Str

Music by PHAZE1

36

TranceAtlantic Mix1

FLUX

Music by PHAZE1

39

TranceAtlantic Mix1

FLUX

Music by PHAZE1

42

TranceAtlantic Mix1

PERMANENT

For XG Synths only

FLUX

Tape Smp. Str

Music by PHAZE1

Orch. Hit

maca35@dial.pipex.com

44

TranceAtlantic Mix1

PERMANENT

For XG Synths only

FLUX

Tape Smp. Str

Orch. Hit

maca35@dial.pipex.com

46

TranceAtlantic Mix1

PERMANENT

For XG Synths only

FLUX

Tape Smp. Str

Orch. Hit

maca35@dial.pipex.com

48

TranceAtlantic Mix1

PERMANENT

For XG Synths only

FLUX

Tape Smp. Str

Orch. Hit

maca35@dial.pipex.com

50

TranceAtlantic Mix1

PERMANENT

© April 1997

For XG Synths only

FLUX

Tape Smp. Str

Orch. Hit

maca35@dial.pipex.com

52

TranceAtlantic Mix1

PERMANENT

© April 1997

For XG Synths only

FLUX

Tape Smp. Str

Orch. Hit

maca35@dial.pipex.com

54

TranceAtlantic Mix1

PERMANENT

© April 1997

For XG Synths only

FLUX

Tape Smp. Str

Orch. Hit

maca35@dial.pipex.com

56

TranceAtlantic Mix1

© April 1997

For XG Synths only

FLUX

Tape Smp. Str

Orch. Hit

maca35@dial.pipex.com

58

TranceAtlantic Mix1

© April 1997

For XG Synths only

FLUX

Tape Smp. Str

Orch. Hit

60

63

TranceAtlantic Mix1

66

TranceAtlantic Mix1

PERMANENT

69

TranceAtlantic Mix1

PERMANENT

72

TranceAtlantic Mix1

PERMANENT

75

TranceAtlantic Mix1

PERMANENT

Tape Smp. Str

78

TranceAtlantic Mix1

PERMANENT

Tape Smp. Str

Music by PHAZE1

82

TranceAtlantic Mix1

PERMANENT

Tape Smp. Str

Music by PHAZE1

85

TranceAtlantic Mix1

PERMANENT

For XG Synths only

Tape Smp. Str

Music by PHAZE1

88

TranceAtlantic Mix1

PERMANENT

For XG Synths only

Tape Smp. Str

91

TranceAtlantic Mix1

PERMANENT

For XG Synths only

Tape Smp. Str

94

TranceAtlantic Mix1

PERMANENT

For XG Synths only

Syn. Voice

Tape Smp. Str

97

TranceAtlantic Mix1

PERMANENT

For XG Synths only

Syn. Voice

100

TranceAtlantic Mix1

PERMANENT

For XG Synths only

Syn. Voice

103

TranceAtlantic Mix1

PERMANENT

For XG Synths only

FLUX

Tape Smp. Str

106

TranceAtlantic Mix1

PERMANENT

FLUX

Tape Smp. Str

109

TranceAtlantic Mix1

PERMANENT

For XG Synths only

FLUX

Tape Smp. Str

111

TranceAtlantic Mix1

PERMANENT

FLUX

114

TranceAtlantic Mix1

PERMANENT

FLUX

117

TranceAtlantic Mix1

PERMANENT

FLUX

119

TranceAtlantic Mix1

FLUX

Syn. Voice

121

TranceAtlantic Mix1

FLUX

Syn. Voice

123

TranceAtlantic Mix1

Syn. Voice

125

TranceAtlantic Mix1

PERMANENT

Syn. Voice

Music by PHAZE1

Orch. Hit

128

TranceAtlantic Mix1

PERMANENT

Music by PHAZE1

Orch. Hit

131

TranceAtlantic Mix1

PERMANENT

Syn. Voice

Music by PHAZE1

Orch. Hit

134

TranceAtlantic Mix1

PERMANENT

For XG Synths only

Syn. Voice

Music by PHAZE1

Orch. Hit

137

TranceAtlantic Mix1

PERMANENT

For XG Synths only

140

TranceAtlantic Mix1

PERMANENT

For XG Synths only

143

TranceAtlantic Mix1

PERMANENT

For XG Synths only

Syn. Voice

146

TranceAtlantic Mix1

PERMANENT

For XG Synths only

Syn. Voice

149

TranceAtlantic Mix1

PERMANENT

For XG Synths only

Syn. Voice

152

TranceAtlantic Mix1

PERMANENT

For XG Synths only

Syn. Voice

154

TranceAtlantic Mix1

PERMANENT

For XG Synths only

Syn. Voice

Music by PHAZE1

156

TranceAtlantic Mix1

PERMANENT

For XG Synths only

Syn. Voice

Music by PHAZE1

158

TranceAtlantic Mix1

PERMANENT

For XG Synths only

Syn. Voice

Music by PHAZE1

FX 7

maca35@dial.pipex.com

160

TranceAtlantic Mix1

PERMANENT

Syn. Voice

Music by PHAZE1

FX 7

maca35@dial.pipex.com

162

TranceAtlantic Mix1

PERMANENT

Music by PHAZE1

FX 7

maca35@dial.pipex.com

165

TranceAtlantic Mix1

PERMANENT

Music by PHAZE1

FX 7

maca35@dial.pipex.com

167

TranceAtlantic Mix1

PERMANENT

For XG Synths only

Syn. Voice

Music by PHAZE1

169

TranceAtlantic Mix1

PERMANENT

For XG Synths only

Syn. Voice

Music by PHAZE1

171

TranceAtlantic Mix1

PERMANENT

For XG Synths only

Music by PHAZE1

174

TranceAtlantic Mix1

PERMANENT

For XG Synths only

Music by PHAZE1

177

TranceAtlantic Mix1

PERMANENT

For XG Synths only

FLUX

Music by PHAZE1

180

TranceAtlantic Mix1

PERMANENT

FLUX

183

TranceAtlantic Mix1

PERMANENT

FLUX

185

TranceAtlantic Mix1

PERMANENT

FLUX

187

TranceAtlantic Mix1

PERMANENT

FLUX

190

TranceAtlantic Mix1

PERMANENT

FLUX

193

TranceAtlantic Mix1

PERMANENT

FLUX

196

FLUX

199

PERMANENT

FLUX

202

PERMANENT

FLUX

Tape Smp. Str

205

TranceAtlantic Mix1

PERMANENT

For XG Synths only

FLUX

Tape Smp. Str

Music by PHAZE1

maca35@dial.pipex.com

208

TranceAtlantic Mix1

PERMANENT

For XG Synths only

FLUX

Syn. Voice

Tape Smp. Str

Music by PHAZE1

maca35@dial.pipex.com

211

TranceAtlantic Mix1

PERMANENT

FLUX

214

TranceAtlantic Mix1

PERMANENT

FLUX

TranceAtlantic Mix1

PERMANENT

FLUX

TranceAtlantic Mix1

PERMANENT

FLUX

PERMANENT

PERMANENT

Percussion

Phaze 1 - Phaze1BrotherNaoPermanentFlux

♩ = 160,000000 ♩ = 143,000137

**5**

9

11

**215**

♩ = 160,000000 ♪ = 143,000137

7

12

15

19

22

24

27

30

33

36

39

41

43

46

49

52

55

57

59

65

68

71

74

77

83

85

87

90

93

96

99

102

105

108

110

6 6 6

6

112

115

118

121

124

3

127

130

133

136

V.S.

139

142

145

147

150

153

156

159

162

165

168

170

172

175

178

181

184

186

188

191

V.S.

8

TranceAtlantic Mix1

194

12

208

210

212

215

218

221

4

PERMANENT

Phaze 1 - Phaze1BrotherNaoPermanentFlux

♩ = 160,000000 ♩ = 143,000137

43

46

49

52

55

70

74

78

82

86

PERMANENT

90

94

98

102

106

110

114

117

127

131

135

139

143

147

151

155

159

163

167

171

175

179

183

187

191

193

199

203

207

211

215

219

223

♩ = 160,00000043,000137

49

53

57

168

# Phaze 1 - Phaze1BrotherNaoPermanentFlux

♩ = 160,000000 = 143,000137

57

60

62

64

66

68

V.S.

70

72

74

111

113

115

117

119

121

123

125

126

179

181

183

185

187

189

191

193

195

**16**

**16**

212

214

216

218

220

222

224

226

Phaze 1 - Phaze1BrotherNaoPermanentFlux

For XG Synths only

♪ = 160,000000 ♩ = 143,000137

V.S.

19

21

23

25

17

44

46

48

50

54

59

28

89

91

93

95

97

99

101

103

2 4 26

135

137

139

141

143

147

151

153

155

157

159

168

170

174

6

For XG Synths only

179

28

209

16

FLUX

Phaze 1 - Phaze1BrotherNaoPermanentFlux

♩ = 160,000000 ♩ = 143,000137

25

V.S.

56

59 **44**

105

108

111

114

117

120

123 **56**

181

184

187

190

193

196

199

202

205

208

211

FLUX

3

4  
214

FLUX

217

220

222

4

Phaze 1 - Phaze1BrotherNaoPermanentFlux

Synth Voice

♩ = 160,000000 ♩ = 143,000137

93

96

99

102

16

120

123

126

4

133

8

Synth Voice

143

147

151

153

155

157

159

168

170

209

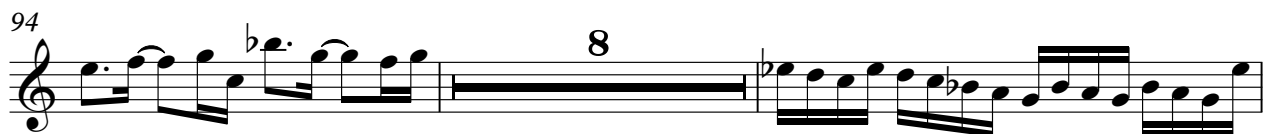

104

106

108

110

203

205

207

209

$\text{♩} = 160,000000 = 143,000137$

**33**

36

38

40

42

**36**

81

87

**40**

131

**20**

2

Music by PHAZE1

155

157

159

163

167

169

171

177

28

208

210

16

♩ = 160,000000 ♩ = 143,000137

9

13

17

21

25

16

44

48

52

56

58

68

2

Orchestra Hit

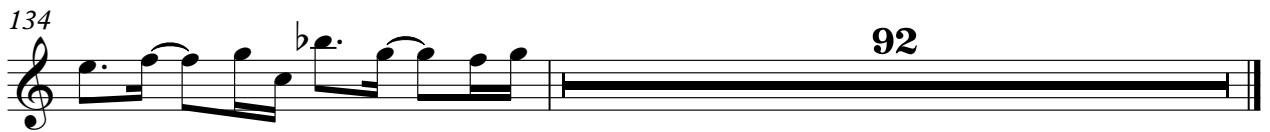

♩ = 160,000000 ♩ = 143,000137

**157**

160

162

164

166

**60**

# Phaze 1 - Phaze1BrotherNaoPermanentFlux

♩ = 160,000000 ♩ = 143,000137

25

29

32

35

38

41

44

46

48

50

V.S.

206

209

212

215

218

221

$\text{♩} = 160,000000 = 143,000137$

17

20

22

24

26

15

43

45

47

49

51

V.S.

53

55

57

159

161

163

165

167

208

210