

Pink Floyd - Shine On You Crazy Diamond 1

♩ = 115,000108

Horn in F

Music Box

Synth Strings

Violoncello

ísr“rNÍEtrKíCfh Íw%o/bÍxLIII ÿShine On You Crazy DiamondJ

‰

♩ = 86,250145

M. Box

Syn. Str.

FX 1

Vc.

3 $\text{♩} = 32,343811$ $\text{♩} = 64,687653$ $\text{♩} = 107,812836$ $\text{♩} = 64,687653$

Hn.
Hn.
Hn.
M. Box
Syn. Str.
FX 1
Vc.

6

Hn.
Hn.
Hn.
M. Box
Syn. Str.
Vc.

9 ♩ = 86,250145

Hn.

Hn.

Hn.

M. Box

Syn. Str.

Vc.

13 ♩ = 43,125072 ♩ = 86,250145

Hn.

Hn.

Hn.

M. Box

Syn. Str.

Vc.

16

Hn.
Hn.
Hn.
M. Box
Syn. Str.
Vc.

20

$\text{♩} = 64,687653$ $\text{♩} = 86,250145$

Hn.
Hn.
Hn.
M. Box
Syn. Str.
Syn. Str.
Vc.

$\text{♩} = 64,687653$ $\text{♩} = 86,250145$

23

♩ = 86,250145 ♩ = 43,125072 ♩ = 64,687653

Hn.

Hn.

Hn.

M. Box

Syn. Str.

Syn. Str.

Vc.

♩ = 86,250145 ♩ = 43,125072 ♩ = 64,687653

26

♩ = 43,125072 ♩ = 64,687653 ♩ = 53,906368 ♩ = 86,250145 ♩ = 97,031487

Hn.

Hn.

Hn.

M. Box

J. Gtr.

Syn. Str.

Syn. Str.

Vc.

♩ = 43,125072 ♩ = 97,031487 ♩ = 86,250145 ♩ = 97,031487

31 $\text{♩} = 129,375305$ $\text{♩} = 118,6250185$ $\text{♩} = 129,375305 = 194,062973$ $\text{♩} = 97,031487653$

Hn.
Hn.
J. Gtr.
Syn. Str.
Vc. $\text{♩} = 129,375305$ $\text{♩} = 118,593948$ $\text{♩} = 194,062973$ $\text{♩} = 97,031487$
 $\text{♩} = 129,375305$

36 $\text{♩} = 53,906368$ $\text{♩} = 183,281662$ $\text{♩} = 172,500534$ $\text{♩} = 129,375305$ $\text{♩} = 150,938080$ $\text{♩} = 107,812836$

Hn.
Hn.
J. Gtr.
Syn. Str.
Vc. $\text{♩} = 53,906368$ $\text{♩} = 183,281662$ $\text{♩} = 172,500534$ $\text{♩} = 129,375305$ $\text{♩} = 150,938080$ $\text{♩} = 86,250145$
 $\text{♩} = 107,812836$

40

$\text{Hn.} = 64,687653$
 $\text{Hn.} = 64,687653$
 $\text{Hn.} = 64,687653$
 $\text{Hn.} = 129,375305$

M. Box
 J. Gtr.
 Syn. Str.
 Syn. Str.
 $\text{Vc.} = 86,250145$
 $\text{Vc.} = 32,945876$
 $\text{Vc.} = 53,906368$
 $\text{Vc.} = 86,250145$

$\text{Hn.} = 43,125072$
 $\text{Hn.} = 107,812836$
 $\text{Hn.} = 32,343811$

44

$\text{Hn.} = 53,906368$
 $\text{Hn.} = 86,250145$
 $\text{Hn.} = 97,031487$
 $\text{Hn.} = 43,125072$

Hn.
 Hn.
 J. Gtr.
 Syn. Str.
 Syn. Str.
 $\text{Vc.} = 107,812836$
 $\text{Vc.} = 53,906368$
 $\text{Vc.} = 86,250145$
 $\text{Vc.} = 97,031487$

$\text{Hn.} = 86,250145$
 $\text{Hn.} = 64,687653$
 $\text{Hn.} = 43,125072$

49 $\text{♩} = 64,687653$ $\text{♩} = 43,035082$ $\text{♩} = 53,906368$ $\text{♩} = 64,687653$ $\text{♩} = 43,125072$ $\text{♩} = 64,687653$ $\text{♩} = 43,125072$ $\text{♩} = 64,687653$

Hn.
Hn.
M. Box
J. Gtr.
Syn. Str.
Syn. Str.
Vc.
 $\text{♩} = 64,687653$ $\text{♩} = 43,035082$ $\text{♩} = 86,05087655$ $\text{♩} = 43,125072$ $\text{♩} = 64,687653$
 $\text{♩} = 43,125072$ $\text{♩} = 53,906368$ $\text{♩} = 64,687653$ $\text{♩} = 43,125072$ $\text{♩} = 64,687653$
 $\text{♩} = 53,906368$

53 $\text{♩} = 21,562536$ $\text{♩} = 114,281578$ $\text{♩} = 64,687653$ $\text{♩} = 5,43043$

Hn.
Hn.
M. Box
J. Gtr.
Syn. Str.
Syn. Str.
Vc.
 $\text{♩} = 21,562536$ $\text{♩} = 114,281578$ $\text{♩} = 64,687653$ $\text{♩} = 5,43043$
 $\text{♩} = 21,562536$ $\text{♩} = 114,281578$ $\text{♩} = 64,687653$ $\text{♩} = 5,43043$

57 ♩ = 114,281578 9
♩ = 21,562536

Hn.
Hn.
M. Box
J. Gtr.
Syn. Str.
Vc. ♩ = 114,281578 ♩ = 21,562

60 ♩ = 114,281578

Hn.
Hn.
M. Box
J. Gtr.
Syn. Str.
Vc. ♩ = 114,281578

63 ♩ = 127,219177 ♩ = 138,000198

Hn.

Hn.

Hn.

Perc.

M. Box

J. Gtr.

A. Bass

Perc. Organ

Syn. Str.

Vc.

♩ = 127,219177 ♩ = 138,000198

66

71 $\text{♩} = 142,312958$ $\text{♩} = 138,000198$

Hn.
Perc.
J. Gtr.
E. Gtr.
A. Bass
Perc. Organ
FX 1

75

Hn.
Perc.
J. Gtr.
E. Gtr.
A. Bass
Perc. Organ
FX 1

81 13
♩ = 142,312958 ♩ = 138,000198

Hn.
Perc.
J. Gtr.
E. Gtr.
A. Bass
Perc. Organ
FX 1

85

Hn.
Perc.
J. Gtr.
E. Gtr.
A. Bass
Perc. Organ
Syn. Str.
FX 1

91

97

102

Hn.

Perc.

J. Gtr.

E. Gtr.

A. Bass

Perc. Organ

Syn. Str.

FX 1

6

3

107

Hn.

Perc.

J. Gtr.

E. Gtr.

A. Bass

Perc. Organ

Syn. Str.

FX 1

7

112

Hn.

Perc.

J. Gtr.

E. Gtr.

A. Bass

Perc. Organ

Syn. Str.

FX 1

Double bar line

118

Hn.

Perc.

J. Gtr.

E. Gtr.

A. Bass

Perc. Organ

Syn. Str.

FX 1

123 17

Hn.

Perc.

J. Gtr.

E. Gtr.

A. Bass

Perc. Organ

Syn. Str.

FX 1

128

Hn.
Hn.
Perc.
J. Gtr.
E. Gtr.
A. Bass
Perc. Organ
Syn. Str.
FX 1

133

Hn.
Perc.
E. Gtr.
A. Bass
Perc. Organ
FX 1

138

Hn.

Perc.

E. Gtr.

A. Bass

Perc. Organ

FX 1

142

Hn.

Perc.

E. Gtr.

A. Bass

Perc. Organ

FX 1

147

Hn.

Perc.

E. Gtr.

A. Bass

Perc. Organ

FX 1

152

Hn.

Perc.

E. Gtr.

A. Bass

Perc. Organ

Syn. Str.

FX 1

157

Hn.
Perc.
E. Gtr.
A. Bass
Perc. Organ
Syn. Str.
FX 1

162

Hn.
Perc.
E. Gtr.
A. Bass
Perc. Organ
Syn. Str.
FX 1

166

171

175

179

183

Hn.
Perc.
J. Gtr.
E. Gtr.
A. Bass
Perc. Organ
FX 1

187

Hn.
Perc.
J. Gtr.
E. Gtr.
A. Bass
Perc. Organ
FX 1

191

Hn.

Perc.

J. Gtr.

E. Gtr.

A. Bass

Perc. Organ

Syn. Str.

FX 1

||

195

Hn.

Perc.

J. Gtr.

E. Gtr.

A. Bass

Perc. Organ

Syn. Str.

FX 1

199

Hn.

Perc.

J. Gtr.

E. Gtr.

A. Bass

Perc. Organ

Syn. Str.

FX 1

204

Fl.

Hn.

Perc.

J. Gtr.

E. Gtr.

A. Bass

Perc. Organ

Syn. Str.

Syn. Str.

FX 1

209

Fl.

Hn.

Perc.

M. Box

J. Gtr.

E. Gtr.

A. Bass

Perc. Organ

Syn. Str.

Syn. Str.

FX 1

214

Fl.

Hn.

Perc.

J. Gtr.

E. Gtr.

A. Bass

Perc. Organ

Syn. Str.

Syn. Str.

FX 1

219

Fl.

Hn.

Perc.

J. Gtr.

E. Gtr.

A. Bass

Perc. Organ

FX 1

FX 5

225

Fl.

Hn.

Perc.

J. Gtr.

E. Gtr.

A. Bass

Perc. Organ

Syn. Str.

Syn. Str.

FX 1

FX 5

231

Fl.
Hn.
Perc.
J. Gtr.
A. Bass
Perc. Organ
FX 1
FX 5

237

Fl.
Hn.
Perc.
J. Gtr.
E. Gtr.
A. Bass
Perc. Organ
Syn. Str.
FX 1

243

Fl.

Hn.

Perc.

J. Gtr.

E. Gtr.

A. Bass

Perc. Organ

Syn. Str.

FX 1

249

Hn.

Perc.

J. Gtr.

E. Gtr.

A. Bass

Perc. Organ

FX 1

255

Fl.

Hn.

Perc.

J. Gtr.

E. Gtr.

A. Bass

Perc. Organ

FX 1

261

Fl.

Hn.

Perc.

J. Gtr.

E. Gtr.

A. Bass

Perc. Organ

Syn. Str.

Syn. Str.

FX 1

266

Fl.

Hn.

Perc.

J. Gtr.

A. Bass

Perc. Organ

FX 1

FX 5

272

Fl.

Hn.

Perc.

J. Gtr.

E. Gtr.

A. Bass

Perc. Organ

Syn. Str.

Syn. Str.

FX 1

FX 5

277

Fl.

Hn.

Perc.

J. Gtr.

A. Bass

Perc. Organ

FX 1

FX 5

283

Fl.

Hn.

Perc.

J. Gtr.

E. Gtr.

A. Bass

Perc. Organ

Syn. Str.

FX 1

FX 5

289

Fl.

Ten. Sax.

Perc.

J. Gtr.

E. Gtr.

A. Bass

Perc. Organ

Syn. Str.

FX 1

FX 5

295

Ten. Sax. 6

Hn.

Perc.

J. Gtr.

A. Bass

Perc. Organ

FX 1

299

Ten. Sax. 3 3

Hn.

Perc.

J. Gtr.

A. Bass

Perc. Organ

FX 1

302

303

305

Ten. Sax.
Hn.
Perc.
J. Gtr.
A. Bass
Perc. Organ
FX 1

307

Ten. Sax.
Hn.
Perc.
J. Gtr.
A. Bass
Perc. Organ
FX 1

309

310

312

Ten. Sax.
Hn.
Perc.
J. Gtr.
A. Bass
Perc. Organ
FX 1

314

Ten. Sax.
Hn.
Perc.
J. Gtr.
A. Bass
Perc. Organ
FX 1

315

317

320

321

323

324

326

Ten. Sax.
Hn.
Perc.
J. Gtr.
A. Bass
Perc. Organ
FX 1

328

Ten. Sax.
Hn.
Perc.
J. Gtr.
A. Bass
Perc. Organ
FX 1

330

Ten. Sax.
Hn.
Perc.
J. Gtr.
A. Bass
Perc. Organ
FX 1

332

Ten. Sax.
Hn.
Perc.
J. Gtr.
A. Bass
Perc. Organ
FX 1

334

336

338

Ten. Sax.

Hn.

Perc.

J. Gtr.

A. Bass

Perc. Organ

FX 1

339

Ten. Sax.

Hn.

Perc.

M. Box

J. Gtr.

A. Bass

Perc. Organ

FX 1

of 127
<Master Volume>

340

341

342

343

344

346

348

Ten. Sax.

Hn.

M. Box

J. Gtr.

Perc. Organ

<System All Reset>

Pink Floyd - Shine On You Crazy Diamond 1

Flute

1 = 215602108 8 = 86,250,145 11 = 64,687,653 4 = 86,250145 4 = 43,125072

15 = 86,250145 5 = 64,687653 2 = 86,250145 2 = 86,250145 2 = 43,125072 2 = 6,468759

28 = 97,031483,9063686,250145 2 = 129,31786950145 2 = 99,0706145 2 = 99,0706145 2 = 99,0706145 2 = 99,0706145 2 = 99,0706145 2 = 99,0706145

38 = 129,071005938080 2 = 86,250145 2 = 86,250145 2 = 86,250145 2 = 86,250145 2 = 86,250145 2 = 86,250145 2 = 86,250145

46 = 86,250145 2 = 86,250145 2 = 86,250145 2 = 86,250145 2 = 86,250145 2 = 86,250145 2 = 86,250145

53 = 21,5625164,281578 2 = 64,687,653 2 = 21,56251678 3 = 127,219177 8 = 138,00019

71 = 142,312958 11 = 138,000198 46 = 142,312958 138,000198

130 = 3 = 74

210

216

Flute

290

46

339

344

349

2

Pink Floyd - Shine On You Crazy Diamond 1

Tenor Saxophone

♪ = 218,5006108 ♪ = 86,250145811 ♪ = 64,687653 ♪ = 86,250145 ♪ = 43,125072

4 4 2

15 ♪ = 86,250145 ♪ = 64,687653 ♪ = 86,250145 ♪ = 86,250145 ♪ = 43,125072 ♪ = 6,468759

5 2

28 ♪ = 97,031487 ♪ = 53,986,3087,051487129 ♪ = 86,250145 ♪ = 29,97,031487 ♪ = 86,250145

2

38 ♪ = 129,071055,938080 ♪ = 86,250145 ♪ = 86,250145 ♪ = 86,250145 ♪ = 86,250145 ♪ = 86,250145 ♪ = 86,250145

46 ♪ = 86,250145 ♪ = 64,687653 ♪ = 64,687653 ♪ = 86,250145 ♪ = 64,687653 ♪ = 64,687653

53 ♪ = 21,56253614,281578 ♪ = 64,687653 ♪ = 21,56253614,281578 ♪ = 127,219177 ♪ = 138,000198

2 2 3 8

71 ♪ = 142,312958 ♪ = 138,000198 ♪ = 142,312958 ♪ = 138,000198

11 46

130

3 77

210

80

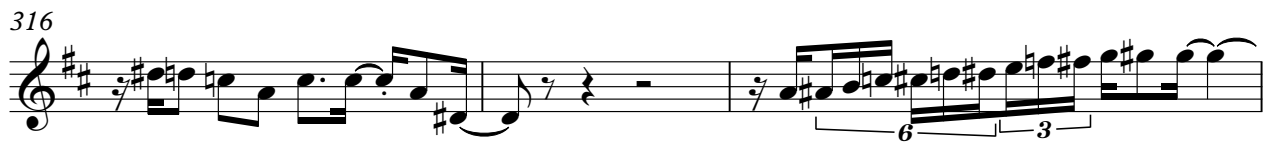
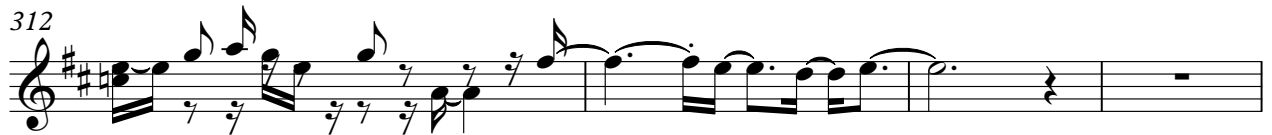
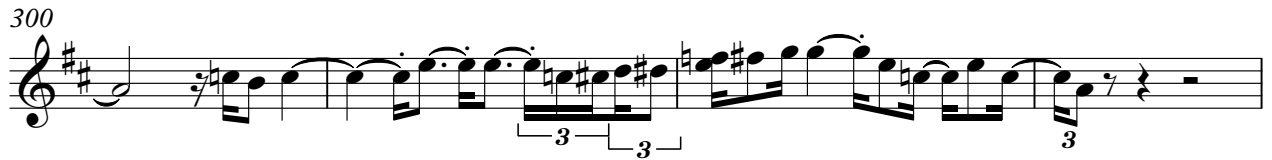

329

334

337

340

343

344

346

Pink Floyd - Shine On You Crazy Diamond 1

Horn in F

Horn in F

132

139

146

152

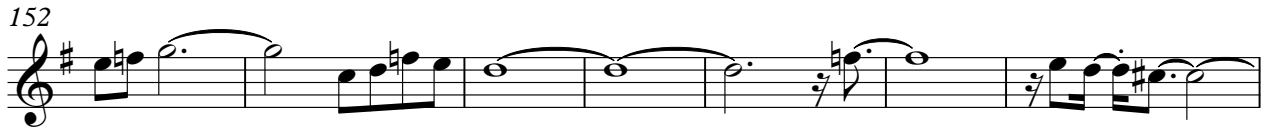

159

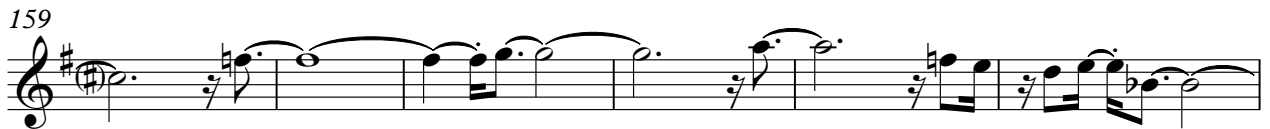

165

171

39 **128**

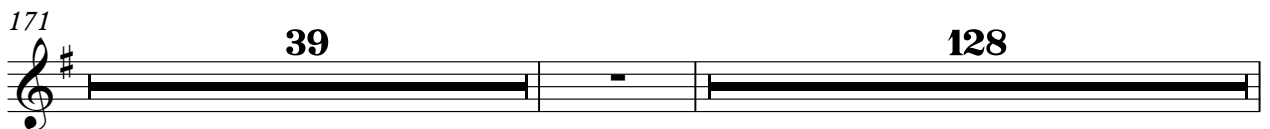

339

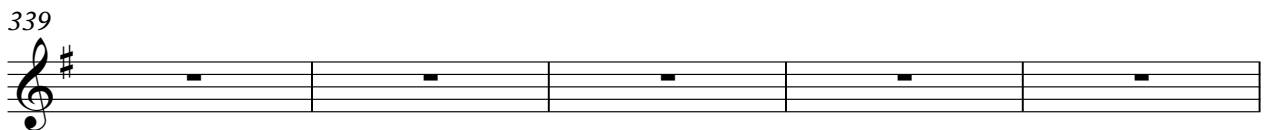

344

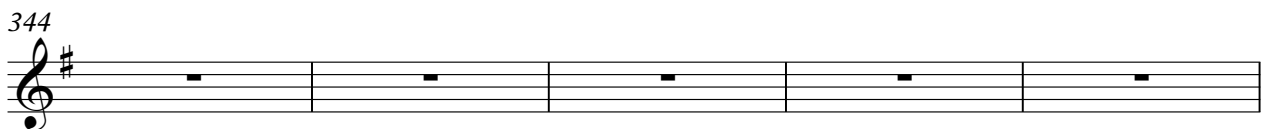

349

2

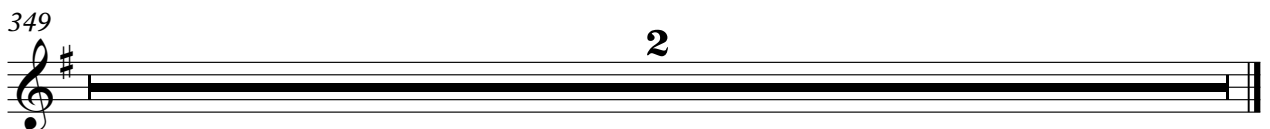

Pink Floyd - Shine On You Crazy Diamond 1

Horn in F

1 = 135,000108 8 = 86,250145 13811 = 64,687653 107,81287653

8 = 86,250145 43,125072 = 86,250145

16 = 64,687653 = 86,250145

23 = 86,250145 43,125072 64,687653 = 43,125072 = 64,687653 487

29 = 53,906368 = 86,250145 = 129,375108,59864850145 = 129,375108,062973

35 = 97,031487687653 = 53,906368 = 172,500530050,938080 = 86,250145 = 86,250145

41 = 64,687653 1653 1,57,958906278 532,389,101405 = 53,906368 05 = 86,250145

47 = 97,031487 = 64,687653 86,250145 = 64,687653 = 43,125072 = 43,125072 64,687653 64,687653

52 = 64,687653 = 21,562314,281578 = 64,687653 21,562314,281578

59 = 21,562314,281578 = 127,2191738,000198

V.S.

2

Horn in F

$\text{♩} = 142,312958$

67

$\text{♩} = 138,000198$

72

$\text{♩} = 142,312958$

78

$\text{♩} = 138,000198$

84

90

96

102

107

112

119

Horn in F

124

130

133 **36**

172

177

182

186

191

196

201

V.S.

205

210

219

225

234

240

248

255

261

270

279

285

297

301

303

305

307

309

311

313

V.S.

Horn in F

315

317

320

322

324

326

328

330

332

334

Horn in F

336

338

340

342

344

346

348

Pink Floyd - Shine On You Crazy Diamond 1

Horn in F

 - Measure 1: 1385006108 = 86,2501453811 = 64,687653 = 107,812837653
 - Measure 7: 86,250145
 - Measure 13: 43,125072 and 86,250145
 - Measure 18: 64,687653 and 86,250145145
 - Measure 23: 86,2501452507287653, 43,125072 = 64,687653, and 43,125072
 - Measure 27: 64,6876531487, 53,906368, and 86,25014597,031487
 - Measure 32: 129,375305 = 86,250145, 129,375305 = 194,062973, and 97,0314873
 - Measure 36: 53,906368181183,281662 = 172,500534 = 129,071075 = 150,938080 = 107,86,250145
 - Measure 40: 64,6876536,2501453,1250724,6876531,587631,562507,812854,687653906368 = 64,6876531
 - Measure 43: 129,375305250145, 129,3753052835305, 86,250145, and 97,031487

V.S.

$\text{♩} = 43,125072$
 $\text{♩} = 64,687653$
 $\text{♩} = 86,250145$
 $\text{♩} = 64,687653$
 $\text{♩} = 97,031487$
 $\text{♩} = 43,125072$

2 Horn in F

48

$\text{♩} = 53,190625072861250145565906368 = 64,687653, 125072, 687653, 948$
 $\text{♩} = 64,687653$

50

53

$\text{♩} = 21,56253614,281578$
 $\text{♩} = 64,687653, 125072, 281578$
 $\text{♩} = 21,5625$

60

$\text{♩} = 114,281578$
 $\text{♩} = 127,219177$
 $\text{♩} = 138,000198$

66

$\text{♩} = 142,312958$
 $\text{♩} = 138,000198$
 $\text{♩} = 142,312$

84

$\text{♩} = 138,000198$

210

340

345

Pink Floyd - Shine On You Crazy Diamond 1

Percussion

1 = 215,002108 1 = 86,250,145 1 = 64,687,653 1 = 86,250,145 1 = 43,125,072

4 4 4 2

15 1 = 86,250,145 1 = 64,687,653 1 = 86,250,145 1 = 86,250,145 1 = 12,507,087,125,072 1 = 6,468,759

5 2

28 1 = 97,031,483,906,368,6,250,145,148,7,129,31,809,50,145 1 = 99,5,07,06,145,76,39,0,36,87,0,52,0534

2

38 1 = 125,071,005,380,80 1 = 86,250,145 1 = 86,250,145 1 = 86,250,145 1 = 86,250,145 1 = 51,071,005,380,80

46 1 = 86,250,145,148,7,129,31,809,50,145 1 = 86,250,145 1 = 64,687,653,148,7,129,31,809,50,145 1 = 51,071,005,380,80 1 = 86,250,145

53 1 = 21,562,514,281,578 1 = 64,687,653,148,7,129,31,809,50,145 1 = 21,562,514,281,578 1 = 127,219,177 1 = 138,000

2 2 3

64

67 1 = 142,312,958

6 3

72 1 = 138,000,198

77

V.S.

Percussion

83 $\text{♩} = 142,312958$ $\text{♩} = 138,000198$

89

95

101

107

113

119

124

128

133

139

145

151

157

163

169

175

181

187

192

V.S.

197

202

207

210

216

222

227

233

239

245

251

257

263

269

274

280

286

291

296

302

V.S.

308

314

320

325

330

335

339

342

345

Pink Floyd - Shine On You Crazy Diamond 1

Music Box

♩ = 215005108

řsr“rNÍErtrKřCřh Ğw%o/bĚxLIII

ŸShine On You Crazy DiamondJ

‰

♩ = 86,250145

2

6 6 6 6

3

♩ = 32,343811

♩ = 64,687653

♩ = 64,687653

7

♩ = 86,250145

♩ = 43,125072

10

3

15

♩ = 86,250145

19

♩ = 64,687653

21

♩ = 86,250145

♩ = 86,250145

♩ = 43,125072

♩ = 43,125072

♩ = 64,687653

♩ = 43,125072

24

3

27

♩ = 6,468751487

♩ = 53,90868507,031487

♩ = 12,85250185

♩ = 12,85250185

2

Music Box

36 $\bullet = 53,216,31810,505349,051005938080 = 107,832190145072 = 62,673153891063286,150045$

44 $\bullet = 13,087,08878705 = 86,290,1051487 = 66,050076,76543,12597,0857805368 = 64,63,105072$

52 $\bullet = 675,846988 = 21,512,281578$ $\bullet = 64,687653$ $\bullet = 5,430438$

57 $\bullet = 114,281578$ $\bullet = 21,562536$

60 $\bullet = 114,281578$ $\bullet = 127,219177$ $\bullet = 138,000198$

63 $\bullet = 138,000198$

71 $\bullet = 142,312958$ $\bullet = 138,000198$ $\bullet = 142,312958$ $\bullet = 138,000198$

11 **46**

130 **3** **77**

210 **127**

339 $\text{0}\ddot{\Gamma}$ 127 \langle Master Volume \rangle

344

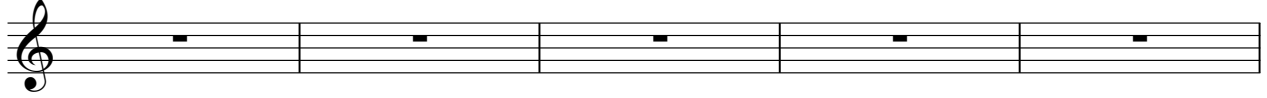

349

2

<System All Reset>

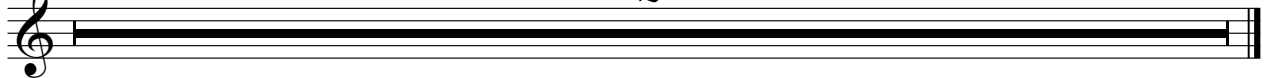

Pink Floyd - Shine On You Crazy Diamond 1

Jazz Guitar

1 = 21,56253108 2 = 86,250145 3 = 64,687653 4 = 86,250145 5 = 43,125072

15 = 86,250145 16 = 64,687653 17 = 86,250145 18 = 86,250145 19 = 43,125072 20 = 6,468759

28 = 97,031487 29 = 53,906388 30 = 86,250145 31 = 97,031487 32 = 129,375305 33 = 86,250145

34 = 129,375305 35 = 64,687653 36 = 129,375305 37 = 64,687653 38 = 129,375305 39 = 86,250145

40 = 64,687653 41 = 86,250145 42 = 129,375305 43 = 86,250145 44 = 97,031487

45 = 64,687653 46 = 97,031487 47 = 64,687653 48 = 86,250145

49 = 64,687653 50 = 97,031487 51 = 64,687653 52 = 86,250145

53 = 21,56253104,281578 54 = 64,687653 55 = 129,375305 56 = 86,250145 57 = 21,5625

60 = 114,281578 61 = 127,2191738,000198 62 = 127,2191738,000198 63 = 127,2191738,000198 64 = 127,2191738,000198 65 = 127,2191738,000198 66 = 127,2191738,000198 67 = 127,2191738,000198

68 = 142,312958 69 = 138,000198 70 = 138,000198 71 = 138,000198 72 = 138,000198

V.S.

74

82

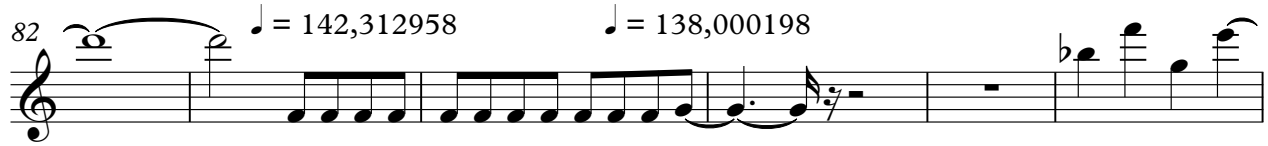

82 ♩ = 142,312958 ♩ = 138,000198

88

88

95

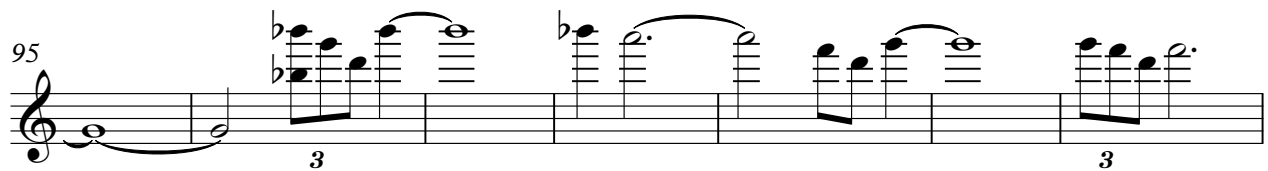

95

102

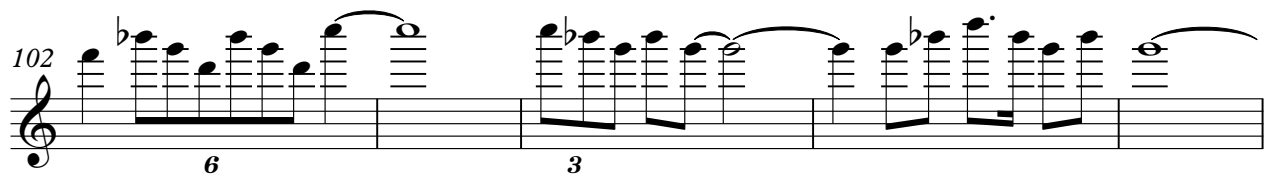

102

107

107

112

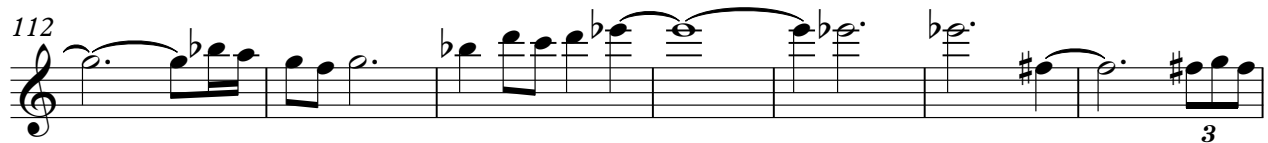

112

119

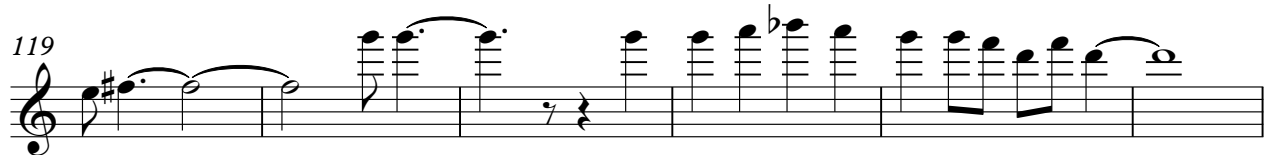

119

125

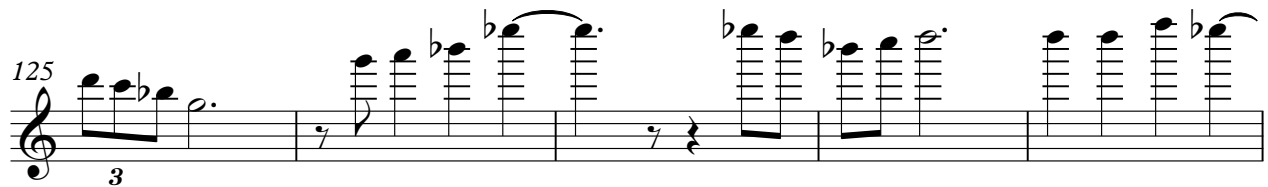

125

130

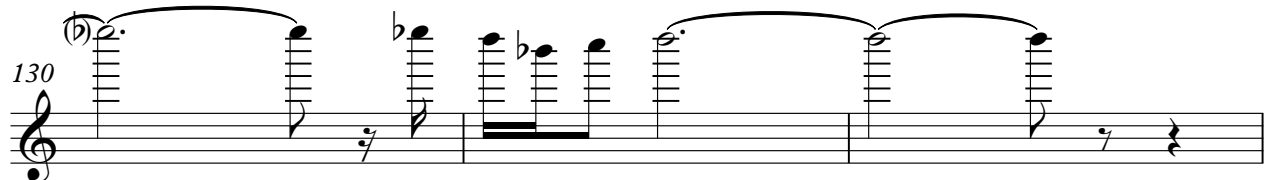

130

133 **36**

172

177

182

186

191

196

202

208

217

223

232

238

245

251

257

266

272

281

287

5

297

3

302

304

306

308

310

312

314

316

V.S.

Jazz Guitar

320

323

325

327

329

331

333

335

337

339

Jazz Guitar 7

340

341

342

343

344

345

346

348

2

Pink Floyd - Shine On You Crazy Diamond 1

Electric Guitar

1 = 235005108 86,250,845811 = 64,687653 86,250145 43,125072

15 = 86,250145 64,687653 86,250145 86,250145 125072 64,687653 86,250145

28 = 97,031483,9063686,250145 129,3180950145 129,3180950145 129,3180950145 129,3180950145 129,3180950145

38 = 129,3180950145 129,3180950145 129,3180950145 129,3180950145 129,3180950145 129,3180950145

46 = 86,250145 129,3180950145 129,3180950145 129,3180950145 129,3180950145 129,3180950145

53 = 21,5625314,281578 64,687653 21,5625314,281578 127,219177 138,000

67 = 142,312958 138,000198

73 = 142,312958 138,000198

81 = 142,312958 138,000198

85 = 142,312958 138,000198

93

3

102

109

116

123

130

136

141

146

151

Electric Guitar

339

344

349

Pink Floyd - Shine On You Crazy Diamond 1

Acoustic Bass

V.S.

91

98

105

111

117

123

130

133

140

147

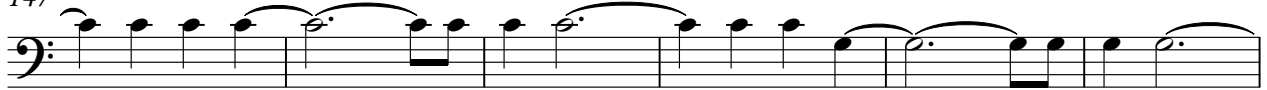

Acoustic Bass

153

159

165

172

179

186

193

199

204

210

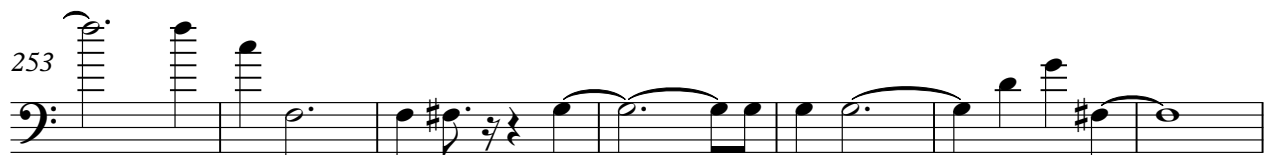
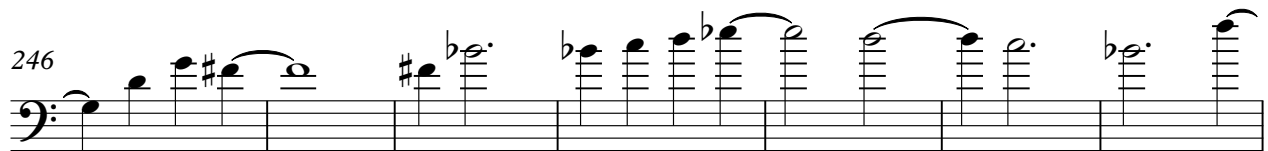
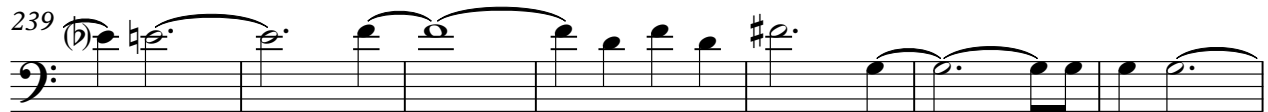
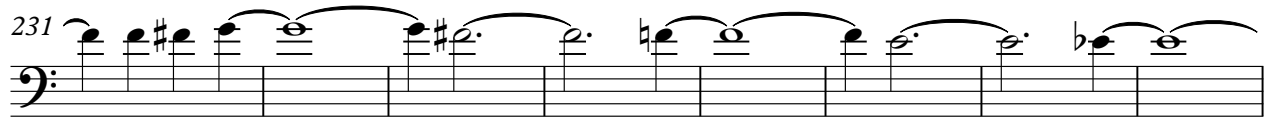
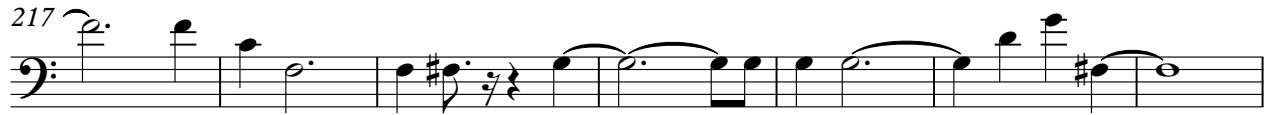

289

296

303

309

313

319

324

328

332

336

6

Acoustic Bass

339

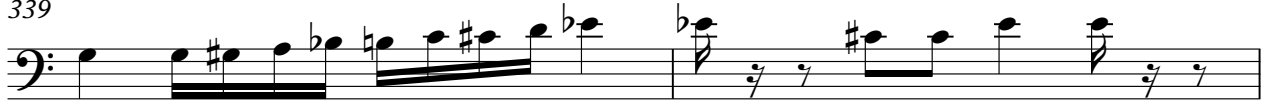

341

344

348

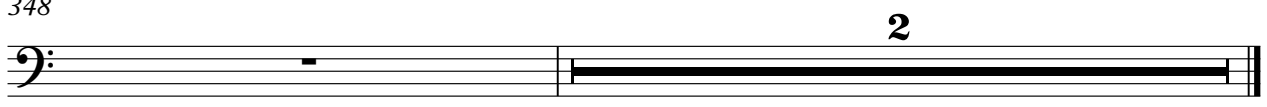

2

Pink Floyd - Shine On You Crazy Diamond 1

Percussive Organ

1 = 21,5,0,0,1,0,8 | = 86,250,145 | = 64,687,653 | = 86,250,145 | = 43,125,072

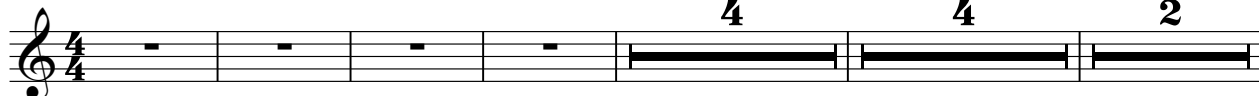

15 = 86,250,145 | = 64,687,653 | = 86,250,145 | = 86,250,145 | = 86,250,145 | = 86,250,145 | = 86,250,145 | = 86,250,145

28 = 97,031,483,906,3686,250,145 | = 129,317,809,501,45 | = 129,317,809,501,45 | = 129,317,809,501,45 | = 129,317,809,501,45 | = 129,317,809,501,45 | = 129,317,809,501,45

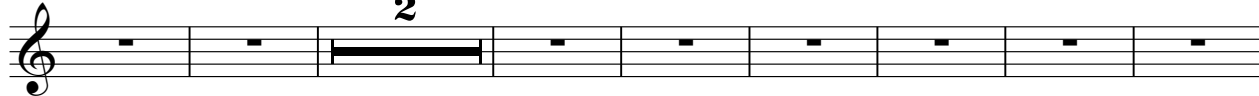

38 = 129,317,809,501,45 | = 129,317,809,501,45 | = 129,317,809,501,45 | = 129,317,809,501,45 | = 129,317,809,501,45 | = 129,317,809,501,45 | = 129,317,809,501,45

46 = 86,250,145 | = 64,687,653 | = 86,250,145 | = 64,687,653 | = 86,250,145 | = 64,687,653 | = 86,250,145

53 = 21,5,0,0,1,0,8 | = 64,687,653 | = 21,5,0,0,1,0,8 | = 127,219,177 | = 138,000,198

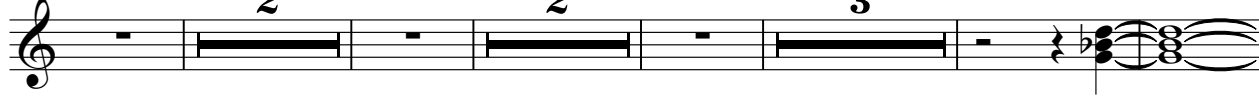

65 = 142,312,958 | = 138,000,198

73

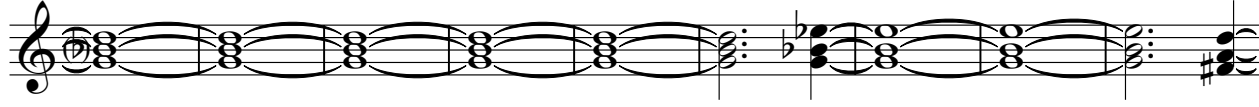

82 = 142,312,958 | = 138,000,198

90

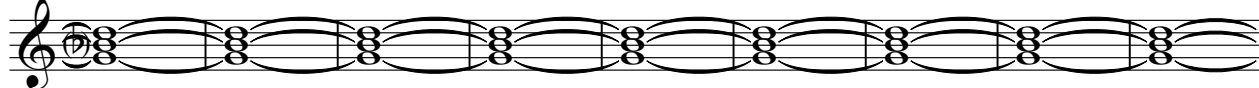

V.S.

99

107

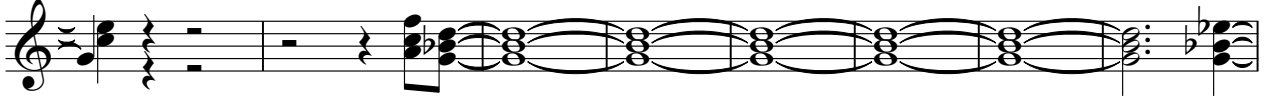

115

123

130

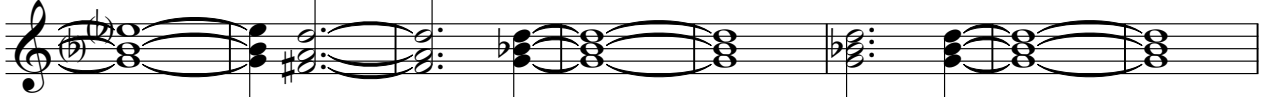

138

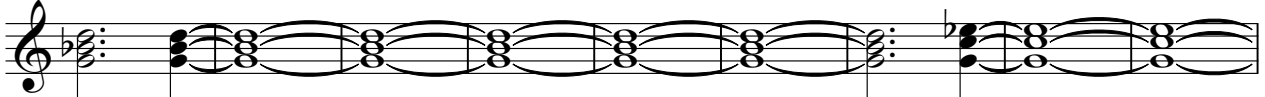

147

156

164

172

180

189

198

204

210

218

226

234

242

250

V.S.

258

266

274

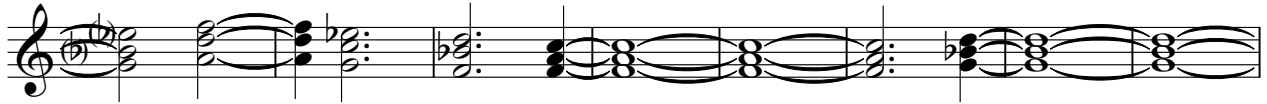

282

290

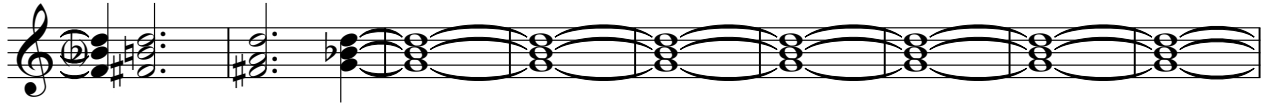

299

308

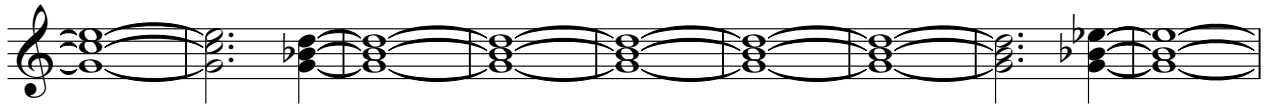

317

326

333

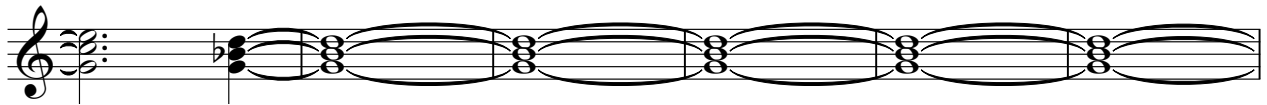

339

344

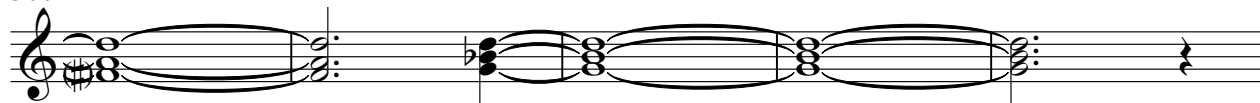

349

Pink Floyd - Shine On You Crazy Diamond 1

Synth Strings

1 = 23,5,00,0108 | = 86,250,145 | = 64,687,653 | = 86,250,145 | = 43,125,072

15 = 86,250,145 | = 64,687,653 | = 86,250,145 | = 86,250,145 | = 43,125,072

26 = 43,125,072 | = 6,97,875,987 | = 53,906,299,143 | = 71,29,178,590,185 | = 20,37,66,67,118,7653

36 = 53,906,299,143 | = 62,17,2,30,50,20,5150,93,80,4,188,47,105,82,5,02,83,8,56 | = 53,906,299,143

44 = 53,906,299,143 | = 86,250,145 | = 64,687,653 | = 86,250,145 | = 64,687,653

53 = 21,56,25,164,281,578 | = 64,687,653 | = 21,56,25,164,281,578 | = 27,21,91,75 | = 138,000,198

71 = 142,31,29,58 | = 138,000,198 | = 142,31,29,58 | = 138,000,198

130 = 3 | 74 | 3

210 = 2

215 = 8

Synth Strings

225

8

238

243

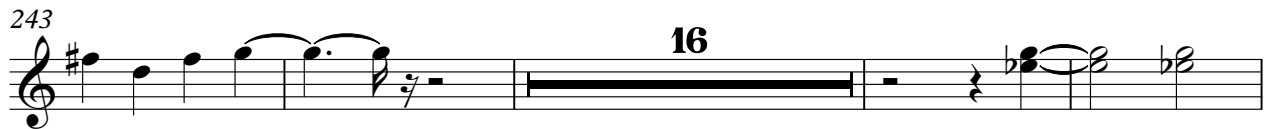

16

263

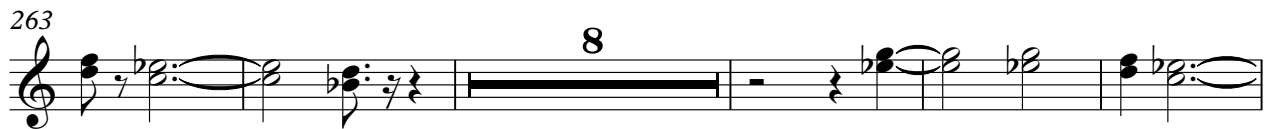

8

276

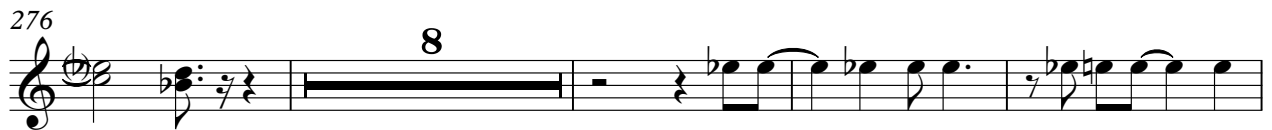

8

288

292

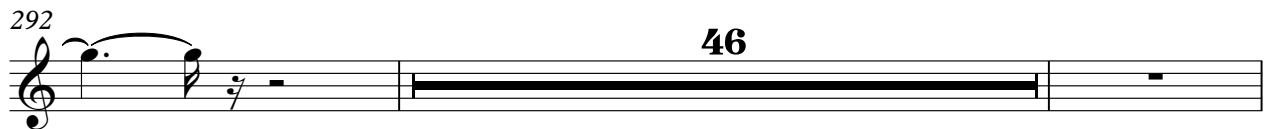

46

340

345

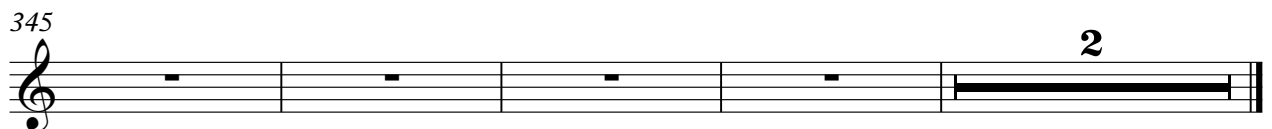

2

Pink Floyd - Shine On You Crazy Diamond 1

Synth Strings

♩ = 215,006108 = 86,250145 3811. ♯ = 64,687653 ♩ = 86,250145

10 ♯ = 43,125072 ♩ = 86,250145

19 ♯ = 64,687659 ♯ = 86,250145 ♯ = 86,250145 ♯ = 43,125072 ♯ = 64,687659

28 ♯ = 97,031487 ♯ = 53,908665 0195031487 ♯ = 129,375305 01849 ♯ = 194,067107 487,625030 8682

37 ♯ = 172,500534 ♯ = 129,375305 01849 ♯ = 86,250145 ♯ = 129,375305 01849 ♯ = 172,500534 ♯ = 129,375305 01849

45 ♯ = 129,375305 ♯ = 86,250145 031487 ♯ = 86,250145 ♯ = 64,687659 129,375305 01849 ♯ = 129,375305 01849

53 ♯ = 21,562536 ♯ = 114,281578 ♯ = 64,687659 129,375305 01849 ♯ = 21,562536 578

62 ♯ = 127,219078 000198 ♯ = 142,312958

72 ♯ = 138,000198 142,512958 ♯ = 138,000198

90

Synth Strings

99

107

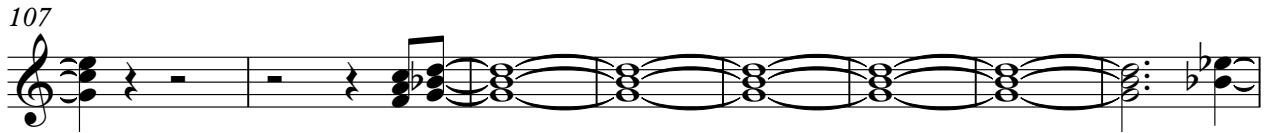

115

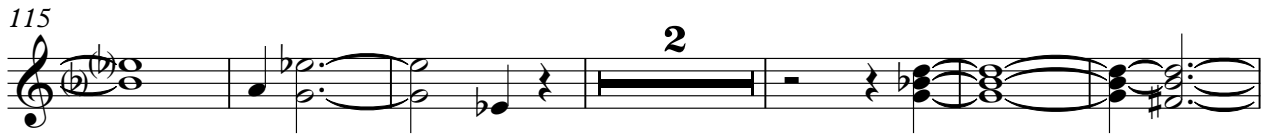

123

129

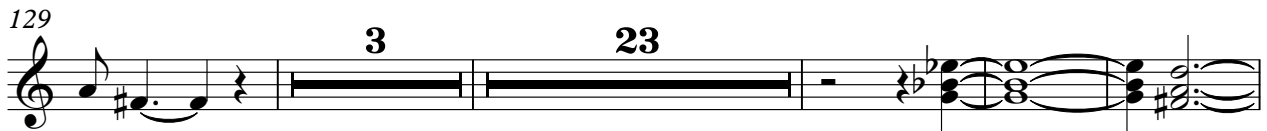

159

167

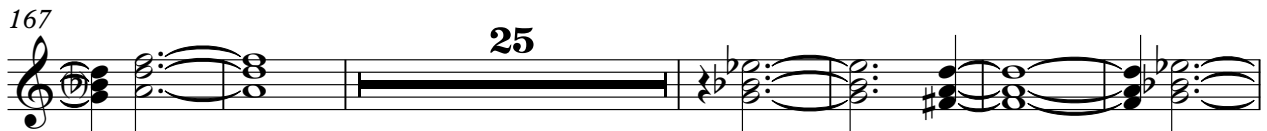

198

206

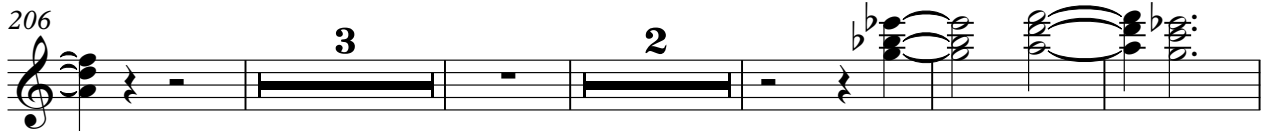

216

Synth Strings

229 **32**

265 **8**

276 **62**

340

345 **2**

Pink Floyd - Shine On You Crazy Diamond 1

FX 1 (Rain)

Measure numbers: 13, 27, 37, 45, 53, 66, 72, 78, 84.

Tempo/Speed markings: $\text{♩} = 138,000$, $\text{♩} = 142,312958$.

Dynamic markings: ff , f .

Other markings: 2 , 3 , 4 , 5 .

V.S.

FX 1 (Rain)

V.S.

FX 1 (Rain)

V.S.

FX 1 (Rain)

340

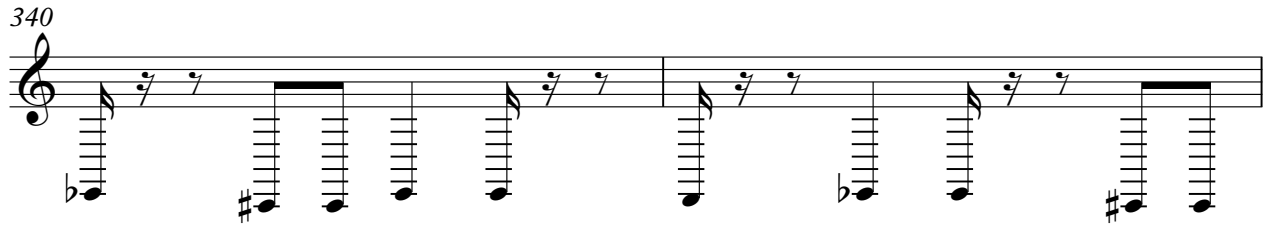

342

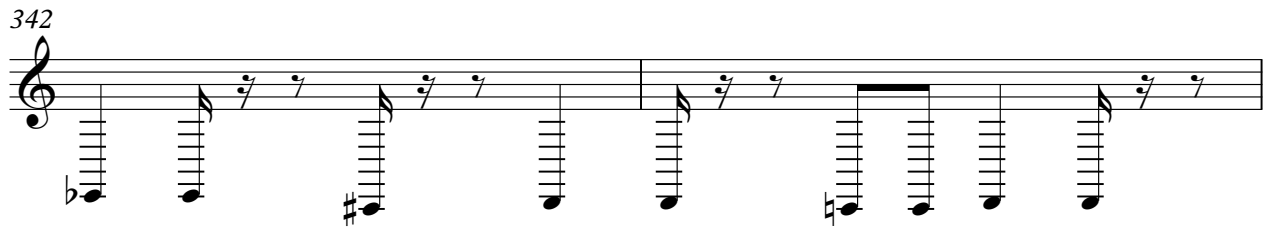

344

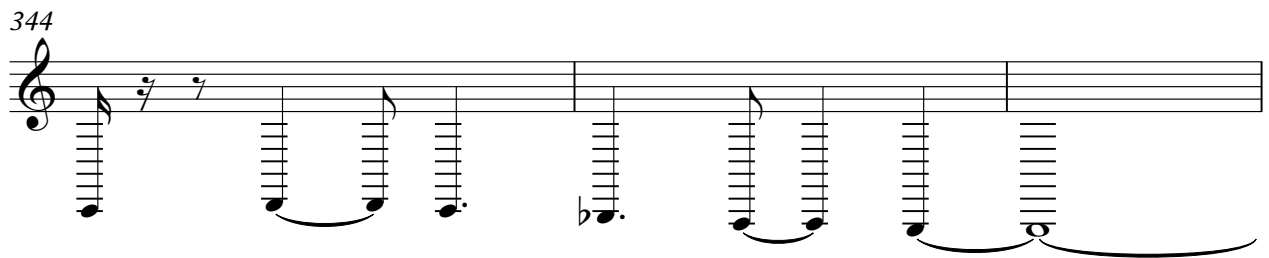

347

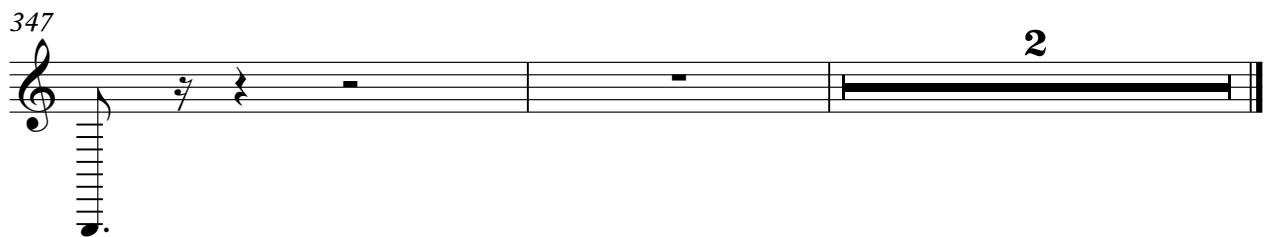

Pink Floyd - Shine On You Crazy Diamond 1

FX 5 (Brightness)

1 = 118,000108 2 = 86,250145 3 = 64,687653 4 = 86,250145 5 = 43,125072

15 = 86,250145 2 = 64,687653 3 = 86,250145 4 = 86,250145 5 = 12,5072 6 = 12,5072 7 = 6,468759

28 = 97,031483,9063686,250145 1287129,3180950145 12935,0706145 5679,036187,6520534

38 = 125,07105938080 2 = 86,250145 3 = 86,250145 4 = 86,250145 5 = 86,250145 6 = 86,250145 7 = 86,250145 8 = 86,250145 9 = 86,250145 10 = 86,250145 11 = 86,250145 12 = 86,250145 13 = 86,250145 14 = 86,250145 15 = 86,250145 16 = 86,250145 17 = 86,250145 18 = 86,250145 19 = 86,250145 20 = 86,250145 21 = 86,250145 22 = 86,250145 23 = 86,250145 24 = 86,250145 25 = 86,250145 26 = 86,250145 27 = 86,250145 28 = 86,250145 29 = 86,250145 30 = 86,250145 31 = 86,250145 32 = 86,250145 33 = 86,250145 34 = 86,250145 35 = 86,250145 36 = 86,250145 37 = 86,250145 38 = 86,250145 39 = 86,250145 40 = 86,250145 41 = 86,250145 42 = 86,250145 43 = 86,250145 44 = 86,250145 45 = 86,250145 46 = 86,250145 47 = 86,250145 48 = 86,250145 49 = 86,250145 50 = 86,250145 51 = 86,250145 52 = 86,250145 53 = 86,250145 54 = 86,250145 55 = 86,250145 56 = 86,250145 57 = 86,250145 58 = 86,250145 59 = 86,250145 60 = 86,250145 61 = 86,250145 62 = 86,250145 63 = 86,250145 64 = 86,250145 65 = 86,250145 66 = 86,250145 67 = 86,250145 68 = 86,250145 69 = 86,250145 70 = 86,250145 71 = 86,250145 72 = 86,250145 73 = 86,250145 74 = 86,250145 75 = 86,250145 76 = 86,250145 77 = 86,250145 78 = 86,250145 79 = 86,250145 80 = 86,250145 81 = 86,250145 82 = 86,250145 83 = 86,250145 84 = 86,250145 85 = 86,250145 86 = 86,250145 87 = 86,250145 88 = 86,250145 89 = 86,250145 90 = 86,250145 91 = 86,250145 92 = 86,250145 93 = 86,250145 94 = 86,250145 95 = 86,250145 96 = 86,250145 97 = 86,250145 98 = 86,250145 99 = 86,250145 100 = 86,250145

46 = 86,250145 1031487 11 = 138,000198 12 = 64,487653 13 = 7 = 56,250145 14 = 7 = 56,250145 15 = 64,487653 16 = 56,250145 17 = 56,250145 18 = 56,250145 19 = 56,250145 20 = 56,250145 21 = 56,250145 22 = 56,250145 23 = 56,250145 24 = 56,250145 25 = 56,250145 26 = 56,250145 27 = 56,250145 28 = 56,250145 29 = 56,250145 30 = 56,250145 31 = 56,250145 32 = 56,250145 33 = 56,250145 34 = 56,250145 35 = 56,250145 36 = 56,250145 37 = 56,250145 38 = 56,250145 39 = 56,250145 40 = 56,250145 41 = 56,250145 42 = 56,250145 43 = 56,250145 44 = 56,250145 45 = 56,250145 46 = 56,250145 47 = 56,250145 48 = 56,250145 49 = 56,250145 50 = 56,250145 51 = 56,250145 52 = 56,250145 53 = 56,250145 54 = 56,250145 55 = 56,250145 56 = 56,250145 57 = 56,250145 58 = 56,250145 59 = 56,250145 60 = 56,250145 61 = 56,250145 62 = 56,250145 63 = 56,250145 64 = 56,250145 65 = 56,250145 66 = 56,250145 67 = 56,250145 68 = 56,250145 69 = 56,250145 70 = 56,250145 71 = 56,250145 72 = 56,250145 73 = 56,250145 74 = 56,250145 75 = 56,250145 76 = 56,250145 77 = 56,250145 78 = 56,250145 79 = 56,250145 80 = 56,250145 81 = 56,250145 82 = 56,250145 83 = 56,250145 84 = 56,250145 85 = 56,250145 86 = 56,250145 87 = 56,250145 88 = 56,250145 89 = 56,250145 90 = 56,250145 91 = 56,250145 92 = 56,250145 93 = 56,250145 94 = 56,250145 95 = 56,250145 96 = 56,250145 97 = 56,250145 98 = 56,250145 99 = 56,250145 100 = 56,250145

53 = 21,5625164,281578 2 = 64,487653 3 = 21,56251678 3 = 127,219177 8 = 138,00019

71 = 142,312958 11 = 138,000198 46 = 142,312958 138,000198

130 = 3 = 77

210 = 8

224

FX 5 (Brightness)

231

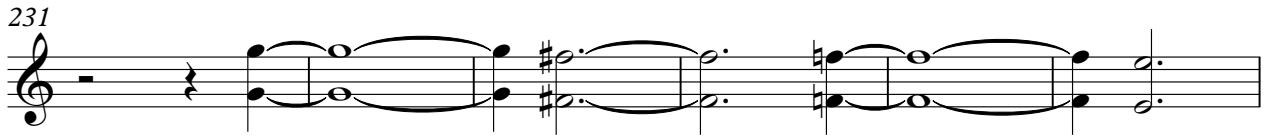

237 **30**

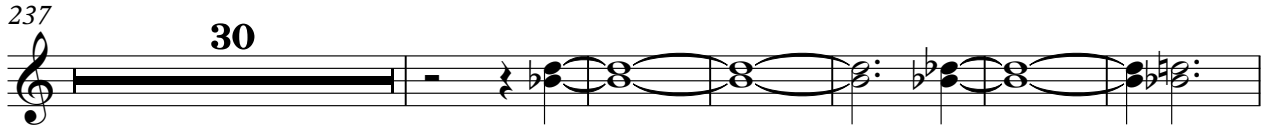

273

280

288 **46**

339

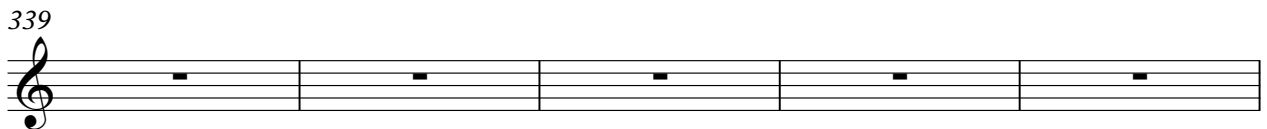

344

349 **2**

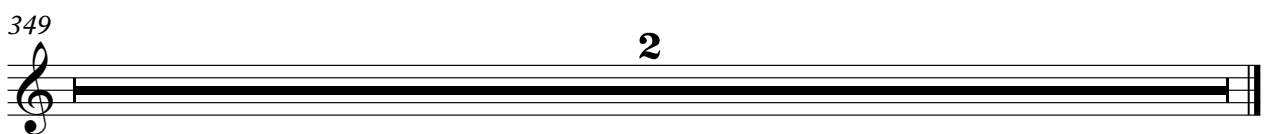

Pink Floyd - Shine On You Crazy Diamond 1

Violoncello

2

Violoncello

210

128

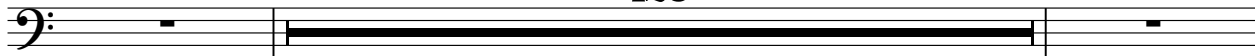

340

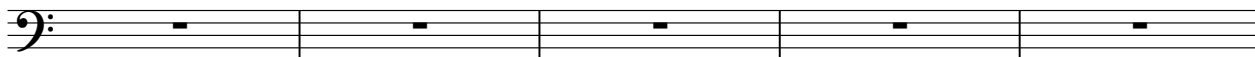

345

2

