

Pink Floyd - Shine On You Crazy Diamond 2

♩ = 133,002304

Sax

Drums

Xylaphone

Jaz Guit

Cl E Gtr

Lead Gtr

El Bass

Organ

SynthBrs

Strings

Ac Piano

Lead Gtr Tab: E, B, G, A, D, B, A, E, A

9

Organ

Strings

Ac Piano

11

Organ

Strings

Ac Piano

12

Organ

Strings

Ac Piano

13

Organ

SynthBrs

Strings

Ac Piano

16

SynthBrs

Strings

Ac Piano

Double bar line

22

SynthBrs

Double bar line

29

SynthBrs

Ac Piano

Double bar line

37

SynthBrs

Double bar line

44

SynthBrs

Ac Piano

Double bar line

50

SynthBrs

Ac Piano

Double bar line

59

SynthBrs

Double bar line

65

Xylaphone

SynthBrs

Double bar line

70

Xylaphone

Strings

78

Strings

85

Strings

Ac Piano

92

SynthBrs

Strings

100

SynthBrs

Strings

106

Jaz Guit

Strings

114 5

Jaz Guit

Organ

Strings

Ac Piano

120

Jaz Guit

Organ

Strings

127

Jaz Guit

Organ

Strings

6

135

Jaz Guit

El Bass

Organ

Strings

142

Jaz Guit

El Bass

Organ

Strings

151

Jaz Guit

Organ

Strings

158

Jaz Guit

Organ

Strings

166

Jaz Guit

Organ

Strings

173

Jaz Guit

Organ

Strings

181

Jaz Guit

Organ

Strings

190

Organ

Strings

201

Cl E Gtr

Organ

Strings

210

Drums

Jazz Guit

Cl E Gtr

Organ

Strings

Ac Piano

219

Drums

Jaz Guit

Cl E Gtr

Organ

Strings

222

Drums

Jaz Guit

Cl E Gtr

Lead Gtr

El Bass

Organ

Strings

Ac Piano

226

Drums

Jaz Guit

Cl E Gtr

Lead Gtr
T
A
B

El Bass

Organ

Strings

Ac Piano

///

231

Drums

Jaz Guit

Cl E Gtr

Lead Gtr
T
A
B

El Bass

Organ

SynthBrs

237

Drums

Jaz Guit

Cl E Gtr

Lead Gtr
T
A
B

El Bass

Organ

Ac Piano

242

Drums

Jaz Guit

Cl E Gtr

Lead Gtr
T
A
B

El Bass

Organ

Ac Piano

247

Drums

Jaz Guit

Cl E Gtr

Lead Gtr
T
A
B

El Bass

Organ

Ac Piano

253

Drums

Jaz Guit

Cl E Gtr

Lead Gtr
T
A
B

El Bass

Organ

Ac Piano

259

Drums

Jaz Guit

Cl E Gtr

Lead Gtr
T
A
B

El Bass

Organ

266

Drums

Jaz Guit

Cl E Gtr

Lead Gtr
T
A
B

El Bass

Organ

Strings

Ac Piano

272

Drums

Jaz Guit

Cl E Gtr

Lead Gtr
T
A
B

El Bass

Organ

Strings

Ac Piano

277

Drums

Jaz Guit

Cl E Gtr

Lead Gtr
T
A
B

El Bass

Organ

Ac Piano

283

Drums

Jaz Guit

Cl E Gtr

Lead Gtr
T
A
B

El Bass

Organ

Ac Piano

288

Drums

Jaz Guit

Cl E Gtr

Lead Gtr
T
A
B

El Bass

Organ

Ac Piano

292

Drums

Jaz Guit

Cl E Gtr

Lead Gtr
T
A
B

El Bass

Organ

SynthBrs

Ac Piano

2 2 0 2 15 15 10 15

==

297

Drums

Jaz Guit

Cl E Gtr

Lead Gtr
T
A
B

El Bass

Organ

SynthBrs

17 17 15 17 22 26 17 17 17 15 15 15 10 8 6 8 8 6 3

302

Drums

Jaz Guit

Cl E Gtr

Lead Gtr

El Bass

Organ

SynthBrs

Strings

- Lead Gtr:** Provides a fretboard diagram with the following fret numbers:

3	0 3 1 3	4	4 3 1	3 3	3	3 1	4
T							
A							
B							
- Organ:** Plays sustained chords corresponding to the harmonic structure.
- Strings:** Plays sustained chords corresponding to the harmonic structure.

308

Drums

Jaz Guit

Cl E Gtr

Lead Gtr
TAB
4 3 1 3 3

El Bass

Organ

SynthBrs

Strings

315

Drums

Jaz Guit

Cl E Gtr

El Bass

Organ

SynthBrs

321

Drums

Jaz Guit

Cl E Gtr

El Bass

Organ

SynthBrs

327

Drums

Jaz Guit

Cl E Gtr

El Bass

Organ

SynthBrs

Ac Piano

333

Drums

Jaz Guit

Cl E Gtr

El Bass

Organ

SynthBrs

Ac Piano

340

Drums

Jaz Guit

Cl E Gtr

El Bass

Organ

SynthBrs

Ac Piano

346

Drums

Jaz Guit

Cl E Gtr

El Bass

Organ

SynthBrs

Ac Piano

352

Drums

Jaz Guit

Cl E Gtr

El Bass

Organ

SynthBrs

Ac Piano

359

Drums

Jaz Guit

Cl E Gtr

Lead Gtr
T
A
B

El Bass

Organ

SynthBrs

Ac Piano

10 15 15 15 18 18 15 15

364

Drums

Cl E Gtr

Lead Gtr
T
A
B

El Bass

Organ

1 1 1 3 3 3 1 3 1 1 3 0 3 3 3

369

Drums

Cl E Gtr

Lead Gtr

El Bass

Organ

15 15 13 10 8 6 8 8 8 6 3 3 6

375

Drums

Cl E Gtr

Lead Gtr

El Bass

Organ

10 15 18 18 18 15

381

Drums

Cl E Gtr

Lead Gtr

El Bass

Organ

15 15 18 15 15 10 8 7 8 6 8 6 3 3 3

386

Drums

Cl E Gtr

Lead Gtr
T
A
B

El Bass

Organ

3 1 3 3 1 1 3 0 0 0 0 3 3

391

Drums

Jaz Guit

Cl E Gtr

Lead Gtr
T
A
B

El Bass

Organ

Ac Piano

3 1 3 4 4 4 4 0 2 2 3

397

Drums

Jaz Guit

Cl E Gtr

Lead Gtr
T A B

El Bass

Organ

SynthBrs

Ac Piano

403

Drums

Jaz Guit

Cl E Gtr

Lead Gtr
T A B

El Bass

Organ

SynthBrs

Ac Piano

410

Drums

Jaz Guit

Cl E Gtr

Lead Gtr

El Bass

Organ

Ac Piano

TAB

415

Drums

Jaz Guit

Cl E Gtr

Lead Gtr

El Bass

Organ

Strings

Ac Piano

TAB

420

Drums

Jaz Guit

Cl E Gtr

Lead Gtr
T
A
B

El Bass

Organ

Strings

Ac Piano

426

Drums

Jaz Guit

Cl E Gtr

El Bass

Organ

Strings

Ac Piano

431

Drums

Jaz Guit

Cl E Gtr

Lead Gtr
TAB

El Bass

Organ

Strings

Ac Piano

437

Drums

Jaz Guit

Cl E Gtr

Lead Gtr
TAB

El Bass

Organ

Strings

Ac Piano

442

Drums

Jaz Guit

Cl E Gtr

Lead Gtr
TAB
1 0 3 1 1 4 3 1 1

El Bass

Organ

Strings

Ac Piano

||

447

Drums

Jaz Guit

Cl E Gtr

Lead Gtr
TAB
3 3 1 1 3 0 1 3 0 3 1 3 0

El Bass

Organ

Strings

Ac Piano

453

Drums

Jaz Guit

Cl E Gtr

Lead Gtr

T				
A	2	3 2 0	3 0 3	3 1 3 0
B				3

El Bass

Organ

Strings

Ac Piano

458

Drums

Jaz Guit

Cl E Gtr

Lead Gtr

El Bass

Organ

SynthBrs

Strings

Ac Piano

- Cl E Gtr:** Provides harmonic support with chords and rhythmic patterns.
- Lead Gtr:** Includes guitar tablature with fret numbers (1, 3, 2) and string indicators (T, A, B).
- Organ:** Plays sustained chords and block chords.
- SynthBrs:** Provides harmonic accompaniment with sustained notes.
- Ac Piano:** Provides harmonic accompaniment with chords.

464

Drums

Jaz Guit

Cl E Gtr

Lead Gtr
T A B

El Bass

Organ

SynthBrs

Strings

469

Drums

Jaz Guit

Cl E Gtr

Lead Gtr
T A B

El Bass

Organ

SynthBrs

Strings

475

Drums

Jaz Guit

Cl E Gtr

El Bass

Organ

Ac Piano

480

Drums

Jaz Guit

Cl E Gtr

Lead Gtr
T
A
B

El Bass

Organ

Strings

Ac Piano

485

Drums

Jaz Guit

Cl E Gtr

Lead Gtr
T
A
B

El Bass

Organ

Strings

Ac Piano

491

Drums

Jaz Guit

Cl E Gtr

El Bass

Organ

Strings

Ac Piano

496

Drums

Jaz Guit

Cl E Gtr

Lead Gtr
T
A
B
1 3 3 3 3 1 0

El Bass

Organ

Strings

Ac Piano

501

Drums

Jaz Guit

Cl E Gtr

Lead Gtr
T
A
B
3 1 13 13 13 10 8 1

El Bass

Organ

Strings

Ac Piano

506

Drums

Jaz Guit

Cl E Gtr

Lead Gtr
TAB
1 0 3 1 1 4 3 1 1

El Bass

Organ

Strings

Ac Piano

||

511

Drums

Jaz Guit

Cl E Gtr

Lead Gtr
TAB
3 3 1 1 3 0 1 3 0 3 1 3 0

El Bass

Organ

Strings

Ac Piano

517

Drums

Jaz Guit

Cl E Gtr

Lead Gtr
T A B
2 3 2 0 3 0 3 3 1 3 0 3

El Bass

Organ

Strings

Ac Piano

522

Sax

Drums

Jaz Guit

Cl E Gtr

Lead Gtr
T A B
4 0 0 0 0 0 3 1 3

El Bass

Organ

Strings

Ac Piano

528

Sax

Drums

Jaz Guit

Cl E Gtr

Lead Gtr

El Bass

Organ

533

Sax

Drums

Jaz Guit

Cl E Gtr

Lead Gtr

El Bass

Organ

538

Sax

Drums

Jaz Guit

Cl E Gtr

Lead Gtr

El Bass

Organ

Strings

Ac Piano

542

Sax

Drums

Jaz Guit

Cl E Gtr

Lead Gtr

El Bass

Organ

Strings

Ac Piano

TAB

3 3 ? ? ? ?

545

Sax

Drums

Jaz Guit

Cl E Gtr

El Bass

Organ

Ac Piano

548

Sax

Drums

Jaz Guit

Cl E Gtr

El Bass

Organ

Ac Piano

550

Sax

Drums

Jaz Guit

Cl E Gtr

El Bass

Organ

Ac Piano

553

556

559

Sax

Drums

Jaz Guit

Cl E Gtr

El Bass

Organ

Ac Piano

563

Sax

Drums

Cl E Gtr

El Bass

Organ

566

Sax

Drums

Cl E Gtr

El Bass

Organ

569

Sax

Drums

Cl E Gtr

El Bass

Organ

572

Sax

Drums

Cl E Gtr

El Bass

Organ

576

Sax

Drums

Cl E Gtr

El Bass

Organ

579

Sax

Drums

Cl E Gtr

El Bass

Organ

582

Sax

Drums

Cl E Gtr

El Bass

Organ

585

Sax

Drums

Cl E Gtr

El Bass

Organ

588

Sax

Drums

Cl E Gtr

El Bass

Organ

592

Sax

Drums

Cl E Gtr

El Bass

Organ

595

Sax

Drums

Jaz Guit

Cl E Gtr

El Bass

Organ

Ac Piano

598

Sax

Drums

Jaz Guit

Cl E Gtr

El Bass

Organ

Ac Piano

601

Sax

Drums

Jaz Guit

Cl E Gtr

El Bass

Organ

Strings

Ac Piano

604

Sax

Cl E Gtr

El Bass

Organ

Strings

606

Sax
Cl E Gtr
El Bass
Organ
Strings

608

Sax
Cl E Gtr
El Bass
Organ
Strings

611

Sax
Cl E Gtr
Organ
Strings

614

Sax

Cl E Gtr

Organ

Strings

618

Sax

Cl E Gtr

Organ

621

Sax

Cl E Gtr

Organ

623

Sax

Cl E Gtr

Organ

627

Cl E Gtr

Organ

629

Cl E Gtr

Organ

Pink Floyd - Shine On You Crazy Diamond 2

Sax

♩ = 133,002304

Sax

521

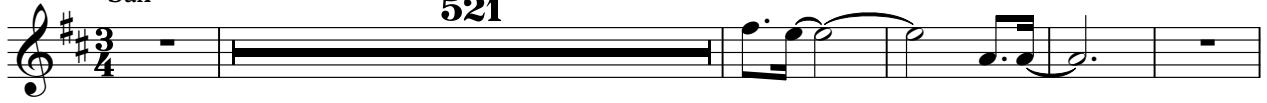

527

533

540

547

552

558

564

568

572

V.S.

Sax

578

583

588

593

598

604

607

611

615

620

622

Pink Floyd - Shine On You Crazy Diamond 2

Drums

♩ = 133,002304
Drums

211

5

219

221

225

232

239

246

253

261

269

V.S.

Drums

276

283

290

297

305

314

325

335

345

353

362

369

376

383

390

398

403

410

418

426

434

442

450

458

466

474

482

490

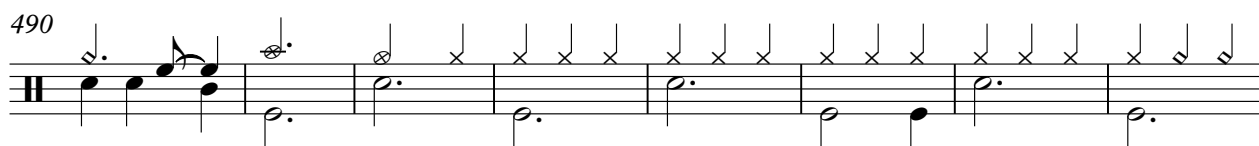

498

506

514

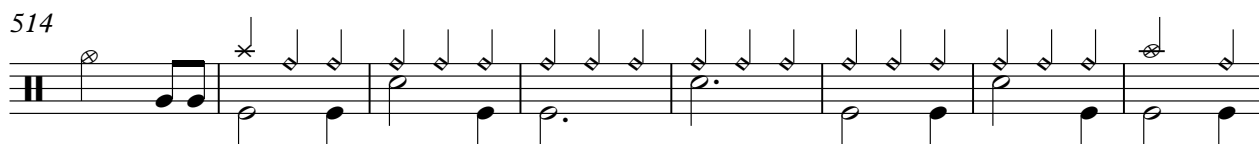

522

530

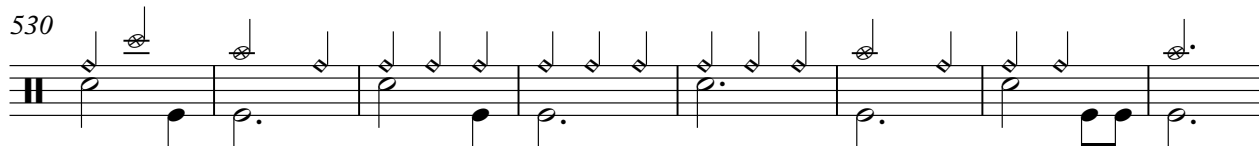

538

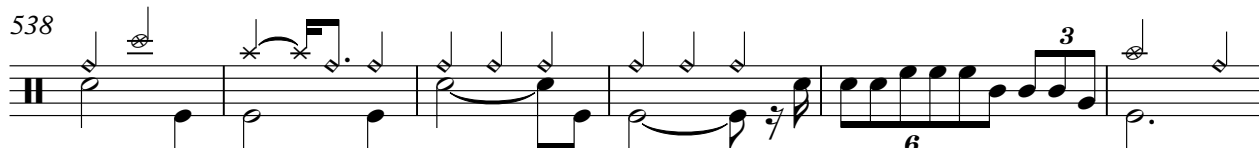

544

551

558

V.S.

565

571

577

583

589

595

600

Xylaphone

Pink Floyd - Shine On You Crazy Diamond 2

♩ = 133,002304
Xylaphone

63

67

71

560

Pink Floyd - Shine On You Crazy Diamond 2

Jaz Guit

♩ = 133,002304
Jaz Guit

109

114

120

127

135

143

152

159

167

172

2

177 **Jaz Guit**

184 **29**

220 **2**

229

236

245

252 **3**

262 **4** **2**

274

282

291

301

8

315

322

329

336

344

351

356

32

393

400

406

414

421

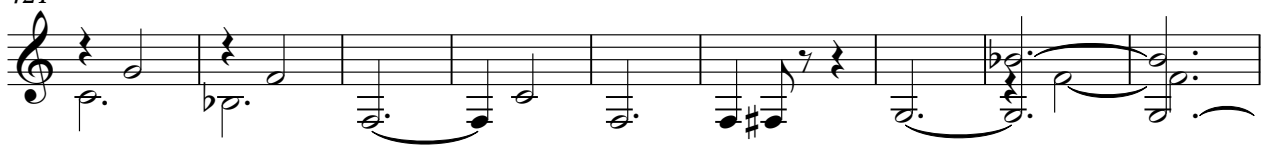

430

438

446

453

460

467

475

483

491

499

507

514

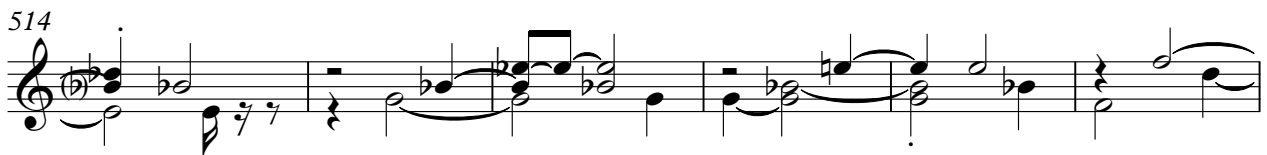

520

529

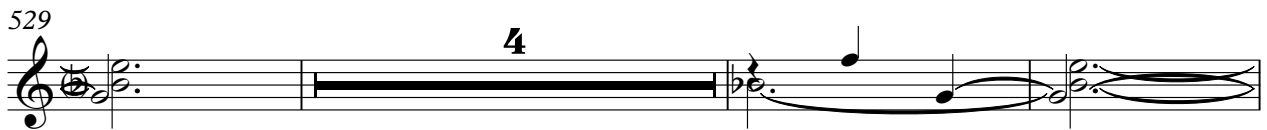

536

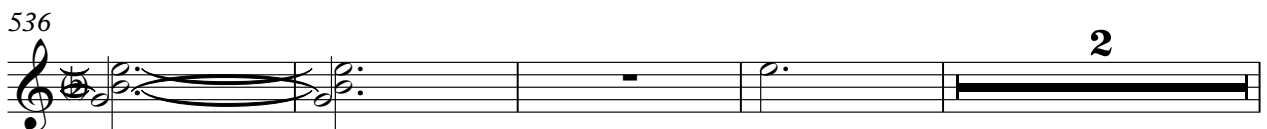

Pink Floyd - Shine On You Crazy Diamond 2

Cl E Gtr

♩ = 133,002304
Cl E Gtr

200

205 5

218 2

228

235 4

246

254 3 4

267 2

277

283 4

293

300

315

323

331

339

347

355

364

372

434

441

447

454

461

468

475

483

490

498

505

511

518

527

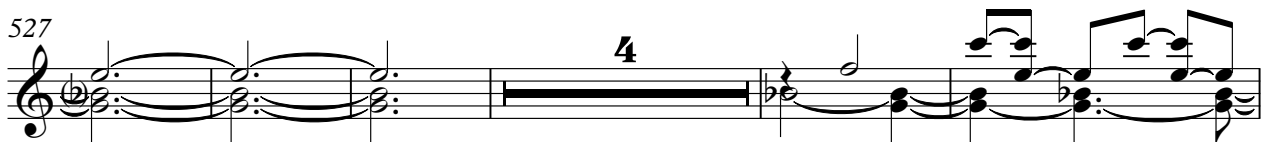

536

540

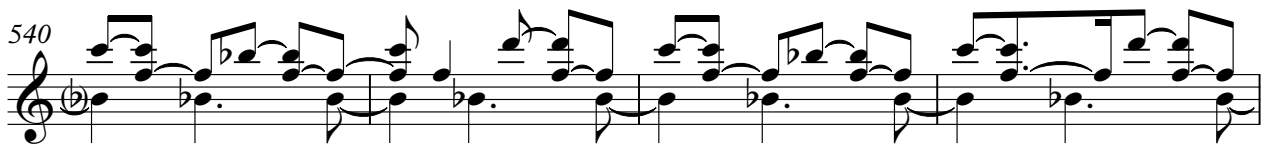

544

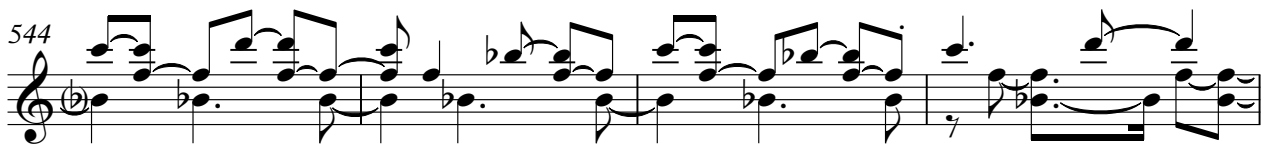

548

551

554

V.S.

557

560

564

567

571

575

579

582

586

589

593

596

599

603

606

610

613

617

621

624

Pink Floyd - Shine On You Crazy Diamond 2

Lead Gtr

♩ = 133,002304
Lead Gtr

221

E				8	8	8		
B				8	8	8		
G				5	5	5		
D	—————							
A	—————							
E	—————							
A	—————							

228

8	3	10	10	6	11	11		
8		11	11		11	11		
5		10	10		12	12	4	3
	—————							
	—————							
	—————							

244

10	2	10	10	10	2	10	10	10
10		11	11	11		11	11	11
7		10	10	10		10	10	10
	—————							
	—————							
	—————							

254

8	6	8	3	3	3	3	3	1	3	1	1	3	0

261

	18	15	10	18	18	18	17	17	12	12	13	10
0												

269

12	12	18	15	10	18	15	10	20	20	20	15

273

18	15	6	8	8	8	6	3	6	3	2

2 279

Lead Gtr

				3	6	1	3			5	3	1	3
T													
A	0	0	0	0	3	3	0	0					
B	3												

286

	6	8	8	11	11	11	11	11	11	2	2	2	0	2
T														
A														
B														

294

	15	15	15	10		15	17	17	15	17	22	26		17	17	17	15	15	15	10	
T																					
A																					
B																					

300

	8	6	8	8	6	3	3														
T																					
A							0	3	1	3	4			4	3	1			3	3	
B																				3	1

307

	4		4	3	1	3	3														10	15	
T																							
A																							
B																							

49

361

	15	15	18	18	15				1	1	1	3	3	3	1	3	1	1		3	0	3	3
T																							
A																							
B																							

367

						15	15	13	10					8	6	8	8	8	6	3	3	6	
T																							
A	3																						
B																							

375

		10	15	18	18	18				15		15	15	18	15	15
T																
A																
B																

382

	10			8	7	8	6	8	6	3	3	3												
T																								
A																								
B																					3	1	3	3

388

T		1	1																				
A				3	0	0	0	0	3	3				3	1	3	4			4	4		
B																							4

2

T	0 2 2 3	4	4 4 1	2	2	3 3	3	1 1	3 1
A	4								
B									

403

T	3 0 0	0	0 3	0	0	0	0	0	0
A									
B									

411

8

T		4	3	1	1 3 4	4 3 1 1	1	1
A								
B								

426

9

T						13 13	13	10	8	1			
A									13 13	13	10	8	1
B	1	0	3	1									

442

T	1									
A	0 3	1	1		4 3	1	1			
B							3 3	1	1	

450

T			1	3 0	2	3 2 0				
A	3	0	1	3 0	3 3 0					
B							3	0 3	3 1	3 0

457

T			1	1 1 3	1	1 1	2 1	3 1 1
A	3	4						
B								

466

T	1 1	4	3	4	3	1 4 3 1	1	1	
A									
B									1 2

475

8

T				4	3	1	1	3 4
A								
B								

487

7

T	4	3	1 1	1	1				
A									
B									

4 497

Lead Gtr

								13 13	13	10	8
T								13 13	13	10	8
A		3 3	3 3		1	0					
B	1	3 3	3 3				3	1			
		1 1	1 1								

505

	1		1								
T	1										
A				0 3	1	1		4 3	1	1	
B											

513

T						3 1	3 0			3 2 0		3 1	3 0
A								2					
B													
	3	3											

521

T													
A	3	4	0	0	0	0	0						
B								0 3	1	3	3	3	3
												?	?

531

T													
A													
B	3	3	3	3	3	3	3	3	3	3	3	3	3
	?	?	?	?	?	?	?	?	?	?	?	?	?

540

T													
A													
B	3	3	3 3	?	?	?	?						
	?	?	?	?	?	?	?						

Pink Floyd - Shine On You Crazy Diamond 2

El Bass

♩ = 133,002304
El Bass

136

143

80

228

236

244

251

260

268

273

279

287

294

303

312

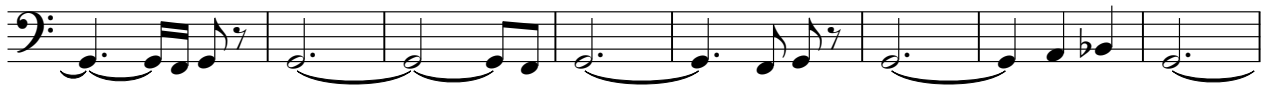

320

328

336

344

352

6

El Bass

599

606

21

Pink Floyd - Shine On You Crazy Diamond 2

Organ

♩ = 133,002304
Organ

V.S.

163

173

184

195

206

217

227

237

247

257

266

275

286

296

306

316

325

335

345

355

365

373

381

389

398

407

417

427

436

446

456

465

474

483

493

502

512

522

532

542

552

562

572

582

592

602

613

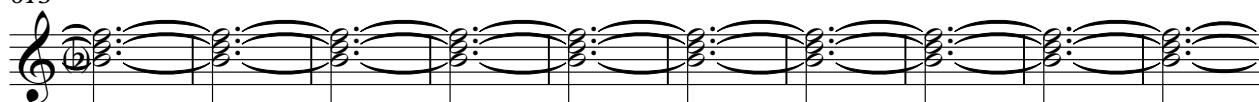

623

Pink Floyd - Shine On You Crazy Diamond 2

SynthBrs

♩ = 133,002304

SynthBrs

13

18

25

32

4

41

7

54

61

67

26

99

3

104

125

462

471

157

Pink Floyd - Shine On You Crazy Diamond 2

Strings

♩ = 133,002304
Strings

12

19 **56**

81

87

95

104

111

119

128

V.S.

Strings

138

145

154

165

175

186

197

208

219

229

42

277 **26**

311 **108**

425

434

442 **8**

457 **8**

473 **8**

487

496

503 **8**

4

Strings

515 16

539 58

604

611 17

Pink Floyd - Shine On You Crazy Diamond 2

Ac Piano

♩ = 133,002304
Ac Piano

7

10

11

12

13

15

16

10

44

49

90

114

38

22

97

213

7

226

9

240

244

251

17

273

279

286

33

291

33

328

8

343

350

359 32

395

402

410

416 3

423

429 3

435

443

450

457 **16**

477 **3**

483

491

497 **3**

506

513

521 **16**

542

549

556

560 **33**

596

599 **30**