

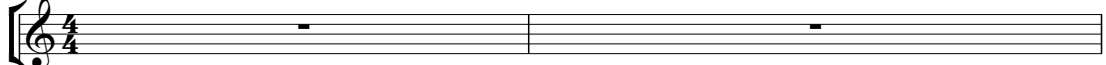

Pink Floyd - Shine On You Crazy Diamond 3

♪ = 86,001282

PRG.CHANG 

PRG.CHANG 

PRG.CHANG 

♪ = 86,001282

PRG.CHANG 

PRG.CHANG 

PRG.CHANG 

PRG.CHANG 

4

PRG.CHANG

PRG.CHANG

PRG.CHANG

PRG.CHANG

PRG.CHANG

PRG.CHANG

7

PRG.CHANG

PRG.CHANG

PRG.CHANG

PRG.CHANG

PRG.CHANG

PRG.CHANG

10

PRG.CHANG

PRG.CHANG

PRG.CHANG

PRG.CHANG

PRG.CHANG

PRG.CHANG

14

PRG.CHANG

PRG.CHANG

PRG.CHANG

PRG.CHANG

PRG.CHANG

PRG.CHANG

17

PRG.CHANG

PRG.CHANG

PRG.CHANG

PRG.CHANG

PRG.CHANG

PRG.CHANG

21

PRG.CHANG

PRG.CHANG

PRG.CHANG

PRG.CHANG

PRG.CHANG

PRG.CHANG

24

PRG.CHANG

PRG.CHANG

PRG.CHANG

PRG.CHANG

PRG.CHANG

PRG.CHANG

PRG.CHANG

27

PRG.CHANG

PRG.CHANG

PRG.CHANG

PRG.CHANG

PRG.CHANG

PRG.CHANG

PRG.CHANG

31

PRG.CHANG

PRG.CHANG

PRG.CHANG

PRG.CHANG

PRG.CHANG

35

PRG.CHANG

PRG.CHANG

PRG.CHANG

PRG.CHANG

PRG.CHANG

39

PRG.CHANG

PRG.CHANG

PRG.CHANG

PRG.CHANG

PRG.CHANG

PRG.CHANG

PRG.CHANG

43

PRG.CHANG

PRG.CHANG

PRG.CHANG

PRG.CHANG

PRG.CHANG

PRG.CHANG

PRG.CHANG

48

PRG.CHANG

PRG.CHANG

PRG.CHANG

PRG.CHANG

PRG.CHANG

PRG.CHANG

51

PRG.CHANG

PRG.CHANG

PRG.CHANG

PRG.CHANG

PRG.CHANG

PRG.CHANG

55 ♩ = 114,002335

PRG.CHANG

PRG.CHANG

PRG.CHANG

PRG.CHANG

PRG.CHANG

PRG.CHANG

59

PRG.CHANG

PRG.CHANG

PRG.CHANG

PRG.CHANG

PRG.CHANG

PRG.CHANG

62

PRG.CHANG

PRG.CHANG

PRG.CHANG

DRUMS

PRG.CHANG

PRG.CHANG

PRG.CHANG

PRG.CHANG

PRG.CHANG

♩ = 138,002090

65

PRG.CHANG

PRG.CHANG

DRUMS

PRG.CHANG

PRG.CHANG

PRG.CHANG

PRG.CHANG

PRG.CHANG

PRG.CHANG

PRG.CHANG

68

PRG.CHANG

DRUMS

PRG.CHANG

PRG.CHANG

PRG.CHANG

PRG.CHANG

PRG.CHANG

73

PRG.CHANG

DRUMS

PRG.CHANG

PRG.CHANG

PRG.CHANG

PRG.CHANG

PRG.CHANG

78

PRG.CHANG

DRUMS

PRG.CHANG

PRG.CHANG

PRG.CHANG

PRG.CHANG

PRG.CHANG

84

PRG.CHANG

DRUMS

PRG.CHANG

PRG.CHANG

PRG.CHANG

PRG.CHANG

PRG.CHANG

88

PRG.CHANG

DRUMS

PRG.CHANG

PRG.CHANG

PRG.CHANG

PRG.CHANG

PRG.CHANG

PRG.CHANG

PRG.CHANG

94

PRG.CHANG

DRUMS

PRG.CHANG

PRG.CHANG

PRG.CHANG

PRG.CHANG

PRG.CHANG

PRG.CHANG

100

PRG.CHANG

DRUMS

PRG.CHANG

PRG.CHANG

PRG.CHANG

PRG.CHANG

PRG.CHANG

PRG.CHANG

105

PRG.CHANG

DRUMS

PRG.CHANG

PRG.CHANG

PRG.CHANG

PRG.CHANG

PRG.CHANG

PRG.CHANG

110

PRG.CHANG

DRUMS

PRG.CHANG

PRG.CHANG

PRG.CHANG

PRG.CHANG

PRG.CHANG

PRG.CHANG

115

PRG.CHANG

DRUMS

PRG.CHANG

PRG.CHANG

PRG.CHANG

PRG.CHANG

PRG.CHANG

PRG.CHANG

120

PRG.CHANG

DRUMS

PRG.CHANG

PRG.CHANG

PRG.CHANG

PRG.CHANG

PRG.CHANG

PRG.CHANG

125

PRG.CHANG

DRUMS

PRG.CHANG

PRG.CHANG

PRG.CHANG

PRG.CHANG

PRG.CHANG

PRG.CHANG

130

PRG.CHANG

PRG.CHANG

DRUMS

PRG.CHANG

PRG.CHANG

PRG.CHANG

PRG.CHANG

PRG.CHANG

134

PRG.CHANG

DRUMS

PRG.CHANG

PRG.CHANG

PRG.CHANG

PRG.CHANG

139

PRG.CHANG

DRUMS

PRG.CHANG

PRG.CHANG

PRG.CHANG

PRG.CHANG

143

PRG.CHANG

DRUMS

PRG.CHANG

PRG.CHANG

PRG.CHANG

PRG.CHANG

148

PRG.CHANG

DRUMS

PRG.CHANG

PRG.CHANG

PRG.CHANG

PRG.CHANG

153

PRG.CHANG

DRUMS

PRG.CHANG

PRG.CHANG

PRG.CHANG

PRG.CHANG

158

PRG.CHANG

DRUMS

PRG.CHANG

PRG.CHANG

PRG.CHANG

PRG.CHANG

PRG.CHANG

163

PRG.CHANG

DRUMS

PRG.CHANG

PRG.CHANG

PRG.CHANG

PRG.CHANG

PRG.CHANG

167

PRG.CHANG

PRG.CHANG

DRUMS

PRG.CHANG

PRG.CHANG

PRG.CHANG

PRG.CHANG

PRG.CHANG

PRG.CHANG

172

PRG.CHANG

DRUMS

PRG.CHANG

PRG.CHANG

PRG.CHANG

PRG.CHANG

PRG.CHANG

PRG.CHANG

176

PRG.CHANG

DRUMS

PRG.CHANG

PRG.CHANG

PRG.CHANG

PRG.CHANG

PRG.CHANG

180

PRG.CHANG

DRUMS

PRG.CHANG

PRG.CHANG

PRG.CHANG

PRG.CHANG

PRG.CHANG

184

PRG.CHANG

DRUMS

PRG.CHANG

PRG.CHANG

PRG.CHANG

PRG.CHANG

PRG.CHANG

188

PRG.CHANG

DRUMS

PRG.CHANG

PRG.CHANG

PRG.CHANG

PRG.CHANG

PRG.CHANG

192

PRG.CHANG

DRUMS

PRG.CHANG

PRG.CHANG

PRG.CHANG

PRG.CHANG

PRG.CHANG

PRG.CHANG

PRG.CHANG

PRG.CHANG

196

PRG.CHANG

DRUMS

PRG.CHANG

PRG.CHANG

PRG.CHANG

PRG.CHANG

PRG.CHANG

PRG.CHANG

PRG.CHANG

200

PRG.CHANG

DRUMS

PRG.CHANG

PRG.CHANG

PRG.CHANG

PRG.CHANG

PRG.CHANG

PRG.CHANG

204

PRG.CHANG

PRG.CHANG

DRUMS

PRG.CHANG

PRG.CHANG

PRG.CHANG

PRG.CHANG

PRG.CHANG

PRG.CHANG

PRG.CHANG

214

PRG.CHANG 

PRG.CHANG 

DRUMS 

PRG.CHANG 

PRG.CHANG 

PRG.CHANG 

PRG.CHANG 

PRG.CHANG 

PRG.CHANG 

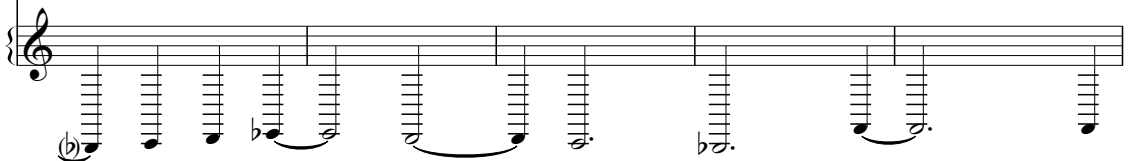
PRG.CHANG 

PRG.CHANG

PRG.CHANG

DRUMS

PRG.CHANG

PRG.CHANG

PRG.CHANG

PRG.CHANG

PRG.CHANG

230

PRG.CHANG

PRG.CHANG

DRUMS

PRG.CHANG

PRG.CHANG

PRG.CHANG

PRG.CHANG

PRG.CHANG

236

PRG.CHANG 

PRG.CHANG 

DRUMS 

PRG.CHANG 

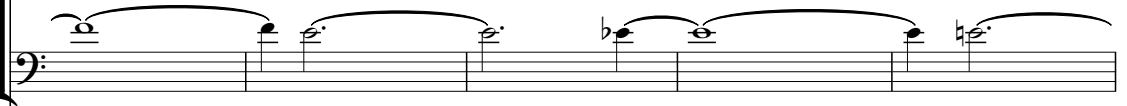
PRG.CHANG 

PRG.CHANG 

PRG.CHANG 

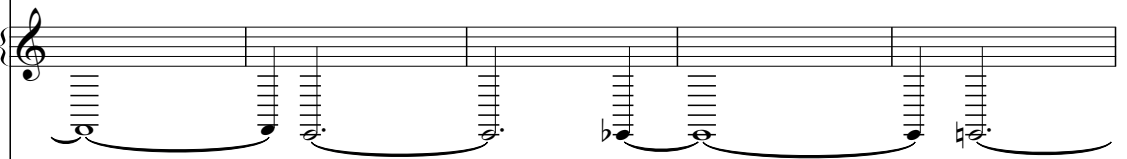
PRG.CHANG 

PRG.CHANG 

241

PRG.CHANG

PRG.CHANG

DRUMS

PRG.CHANG

PRG.CHANG

PRG.CHANG

PRG.CHANG

PRG.CHANG

246

PRG.CHANG

DRUMS

PRG.CHANG

PRG.CHANG

PRG.CHANG

PRG.CHANG

PRG.CHANG

PRG.CHANG

PRG.CHANG

PRG.CHANG

DRUMS

PRG.CHANG

PRG.CHANG

PRG.CHANG

PRG.CHANG

PRG.CHANG

263

PRG.CHANG 

PRG.CHANG 

DRUMS 

PRG.CHANG 

PRG.CHANG 

PRG.CHANG 

PRG.CHANG 

PRG.CHANG 

PRG.CHANG 

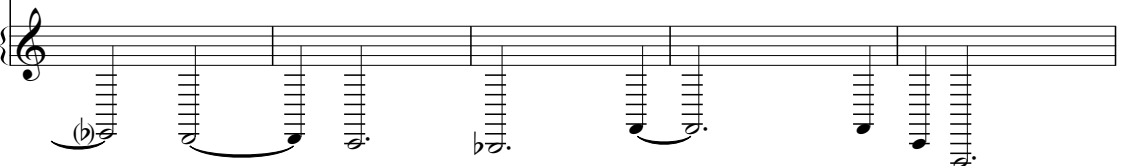
PRG.CHANG 

268

PRG.CHANG

PRG.CHANG

DRUMS

PRG.CHANG

PRG.CHANG

PRG.CHANG

PRG.CHANG

PRG.CHANG

PRG.CHANG

274

279

PRG.CHANG 

PRG.CHANG 

DRUMS 

PRG.CHANG 

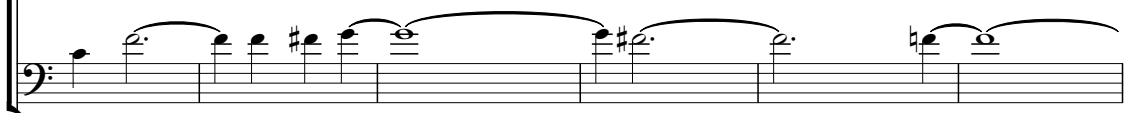
PRG.CHANG 

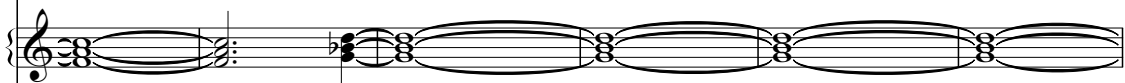
PRG.CHANG 

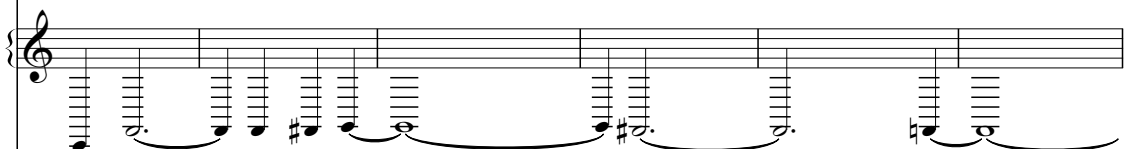
PRG.CHANG 

PRG.CHANG 

285

290

PRG.CHANG

PRG.CHANG

DRUMS

PRG.CHANG

PRG.CHANG

PRG.CHANG

PRG.CHANG

PRG.CHANG

PRG.CHANG

PRG.CHANG

296

PRG.CHANG 

PRG.CHANG 

DRUMS 

PRG.CHANG 

PRG.CHANG 

PRG.CHANG 

PRG.CHANG 

300

PRG.CHANG 

PRG.CHANG 

DRUMS 

PRG.CHANG 

PRG.CHANG 

PRG.CHANG 

PRG.CHANG 

303

PRG.CHANG

PRG.CHANG

DRUMS

PRG.CHANG

PRG.CHANG

PRG.CHANG

PRG.CHANG

304

PRG.CHANG

PRG.CHANG

DRUMS

PRG.CHANG

PRG.CHANG

PRG.CHANG

PRG.CHANG

306

PRG.CHANG

PRG.CHANG

DRUMS

PRG.CHANG

PRG.CHANG

PRG.CHANG

PRG.CHANG

307

PRG.CHANG

PRG.CHANG

DRUMS

PRG.CHANG

PRG.CHANG

PRG.CHANG

PRG.CHANG

309

PRG.CHANG

PRG.CHANG

DRUMS

PRG.CHANG

PRG.CHANG

PRG.CHANG

PRG.CHANG

310

PRG.CHANG

PRG.CHANG

DRUMS

PRG.CHANG

PRG.CHANG

PRG.CHANG

PRG.CHANG

311

PRG.CHANG

PRG.CHANG

DRUMS

PRG.CHANG

PRG.CHANG

PRG.CHANG

PRG.CHANG

312

PRG.CHANG

PRG.CHANG

DRUMS

PRG.CHANG

PRG.CHANG

PRG.CHANG

PRG.CHANG

313

PRG.CHANG

PRG.CHANG

DRUMS

PRG.CHANG

PRG.CHANG

PRG.CHANG

PRG.CHANG

315

PRG.CHANG

PRG.CHANG

DRUMS

PRG.CHANG

PRG.CHANG

PRG.CHANG

PRG.CHANG

316

PRG.CHANG

PRG.CHANG

DRUMS

PRG.CHANG

PRG.CHANG

PRG.CHANG

PRG.CHANG

318

PRG.CHANG

PRG.CHANG

DRUMS

PRG.CHANG

PRG.CHANG

PRG.CHANG

PRG.CHANG

320

PRG.CHANG

PRG.CHANG

DRUMS

PRG.CHANG

PRG.CHANG

PRG.CHANG

PRG.CHANG

322

PRG.CHANG

PRG.CHANG

DRUMS

PRG.CHANG

PRG.CHANG

PRG.CHANG

PRG.CHANG

323

PRG.CHANG

PRG.CHANG

DRUMS

PRG.CHANG

PRG.CHANG

PRG.CHANG

PRG.CHANG

324

PRG.CHANG

PRG.CHANG

DRUMS

PRG.CHANG

PRG.CHANG

PRG.CHANG

PRG.CHANG

325

PRG.CHANG

PRG.CHANG

DRUMS

PRG.CHANG

PRG.CHANG

PRG.CHANG

PRG.CHANG

327

PRG.CHANG

PRG.CHANG

DRUMS

PRG.CHANG

PRG.CHANG

PRG.CHANG

PRG.CHANG

328

PRG.CHANG

PRG.CHANG

DRUMS

PRG.CHANG

PRG.CHANG

PRG.CHANG

PRG.CHANG

330

PRG.CHANG

PRG.CHANG

DRUMS

PRG.CHANG

PRG.CHANG

PRG.CHANG

PRG.CHANG

331

PRG.CHANG

PRG.CHANG

DRUMS

PRG.CHANG

PRG.CHANG

PRG.CHANG

PRG.CHANG

333

PRG.CHANG

PRG.CHANG

DRUMS

PRG.CHANG

PRG.CHANG

PRG.CHANG

PRG.CHANG

334

PRG.CHANG

PRG.CHANG

DRUMS

PRG.CHANG

PRG.CHANG

PRG.CHANG

PRG.CHANG

336

PRG.CHANG

PRG.CHANG

DRUMS

PRG.CHANG

PRG.CHANG

PRG.CHANG

PRG.CHANG

337

PRG.CHANG

PRG.CHANG

DRUMS

PRG.CHANG

PRG.CHANG

PRG.CHANG

PRG.CHANG

339

PRG.CHANG

PRG.CHANG

DRUMS

PRG.CHANG

PRG.CHANG

PRG.CHANG

PRG.CHANG

340

PRG.CHANG

PRG.CHANG

DRUMS

PRG.CHANG

PRG.CHANG

PRG.CHANG

PRG.CHANG

PRG.CHANG

PRG.CHANG

341

PRG.CHANG

PRG.CHANG

DRUMS

PRG.CHANG

PRG.CHANG

PRG.CHANG

PRG.CHANG

PRG.CHANG

342

PRG.CHANG

PRG.CHANG

DRUMS

PRG.CHANG

PRG.CHANG

PRG.CHANG

PRG.CHANG

343

PRG.CHANG

PRG.CHANG

DRUMS

PRG.CHANG

PRG.CHANG

PRG.CHANG

PRG.CHANG

344

PRG.CHANG

PRG.CHANG

DRUMS

PRG.CHANG

PRG.CHANG

PRG.CHANG

PRG.CHANG

345

PRG.CHANG

PRG.CHANG

DRUMS

PRG.CHANG

PRG.CHANG

PRG.CHANG

PRG.CHANG

346

PRG.CHANG

PRG.CHANG

DRUMS

PRG.CHANG

PRG.CHANG

PRG.CHANG

PRG.CHANG

347

PRG.CHANG

PRG.CHANG

PRG.CHANG

PRG.CHANG

PRG.CHANG

PRG.CHANG

348

PRG.CHANG

PRG.CHANG

PRG.CHANG

PRG.CHANG

PRG.CHANG

PRG.CHANG

349

PRG.CHANG

PRG.CHANG

PRG.CHANG

PRG.CHANG

♩ = 86,001282                      ♩ = 114,002335                      ♩ = 138,002090

**54**                      **9**                      **144**

208

214

221

227

233

238

243

**10**

257

262

268

274

281

286

291

♪ = 86,001282                      ♪ = 114,002335                      ♪ = 138,002090

**54**                      **9**                      **228**

292

298

301

305

309

313

317

320

322

326

330

335

339

344

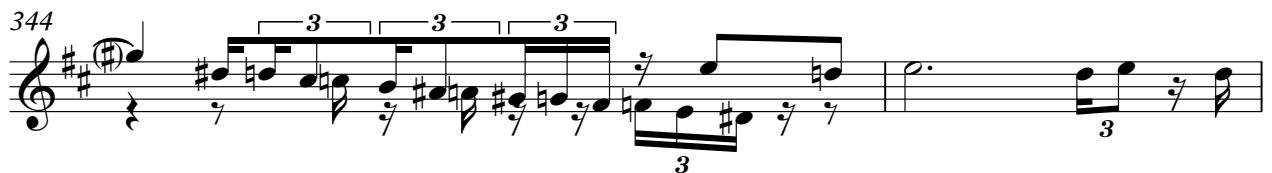

346

♩ = 86,001282

2

9

17

24

29

26

9

69

134

142

148

154

161

2

PRG.CHANG

167

171

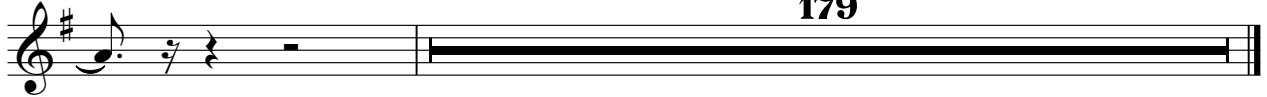

179

♩ = 86,001282

3

10

18

25

31

36

42

48

53

60

♩ = 114,002335

♩ = 138,002090

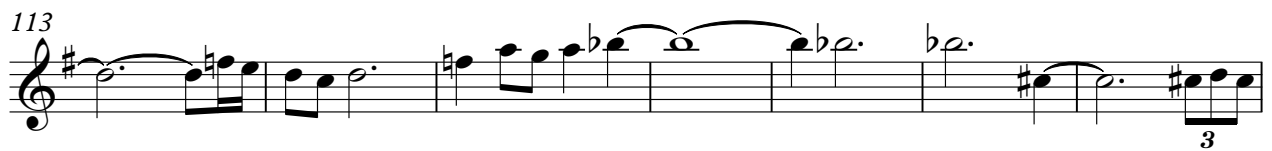
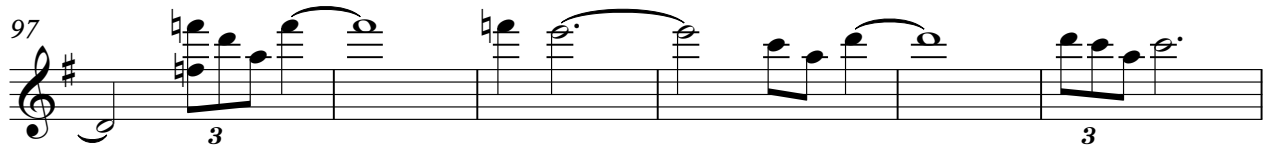
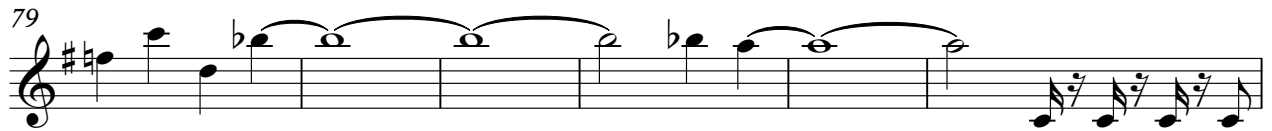
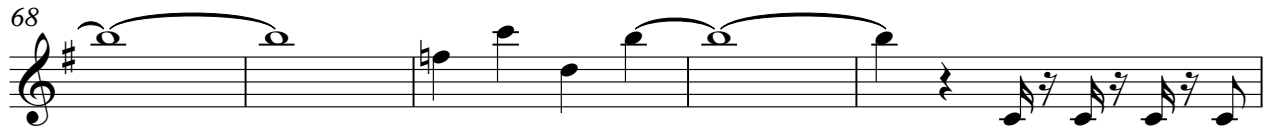

PRG.CHANG

126 3

132 36

172 3

178

183 3

187

192

197

202 3

208

214

223

232

238

245

252

258

267

273

282

288

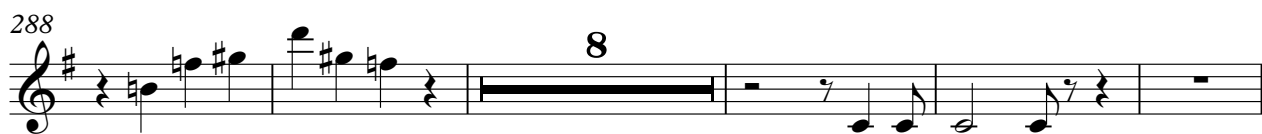

301

303

305

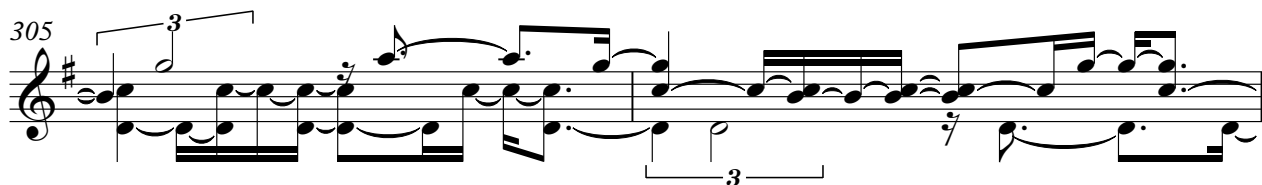

307

309

311

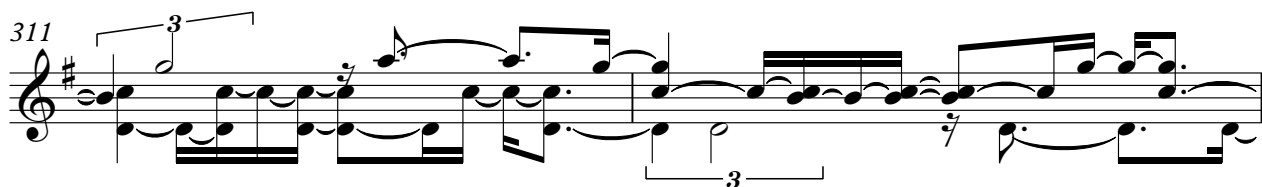

313

315

V.S.

317

320

323

325

327

329

331

333

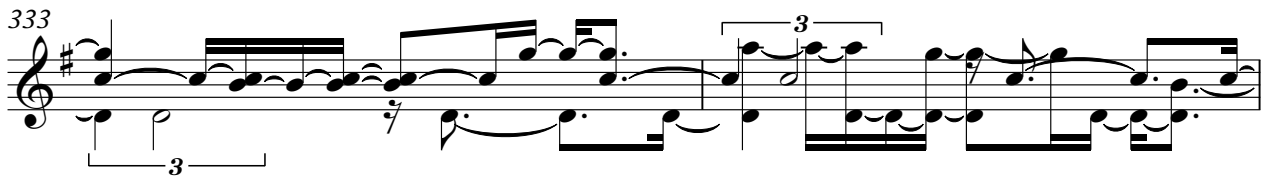

335

337

339

341

343

345

347

349

♩ = 86,001282

8

14

19

24

28

33

37

41

44

V.S.

2

PRG.CHANG

49

3

3

3

3

3

52

$\text{♩} = 114,002335$

57

64

$\text{♩} = 138,002090$

68

283

Pink Floyd - Shine On You Crazy Diamond 3

DRUMS

♩ = 86,001282                      ♩ = 114,002335                      ♩ = 138,002090

54                      9

65

68

73

78

84

90

96

102

108

V.S.

114

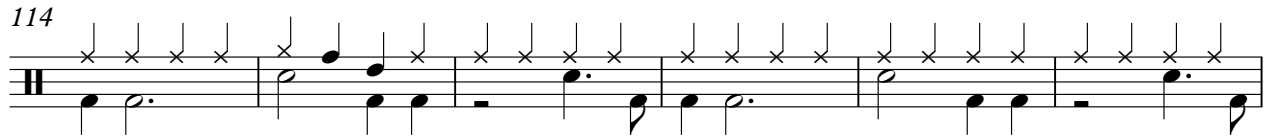

120

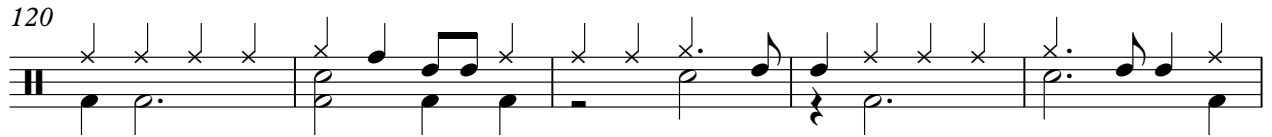

125

130

136

142

148

154

160

166

DRUMS

172

178

184

189

194

199

203

208

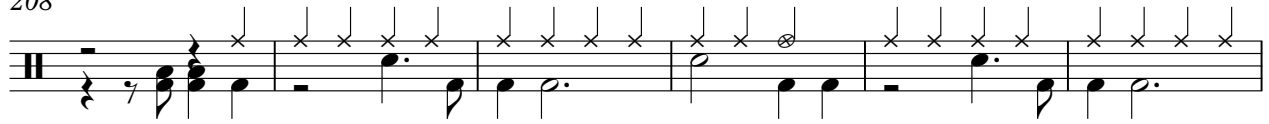

214

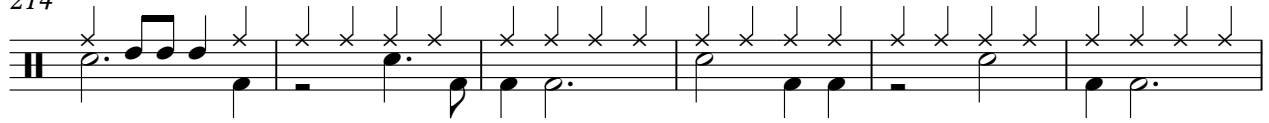

220

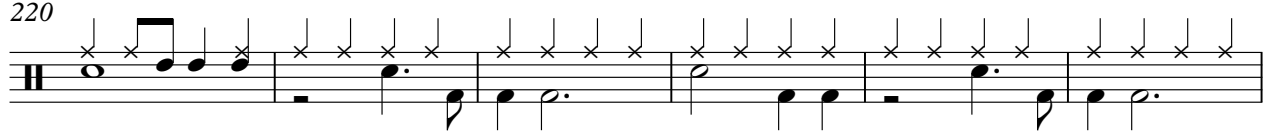

226

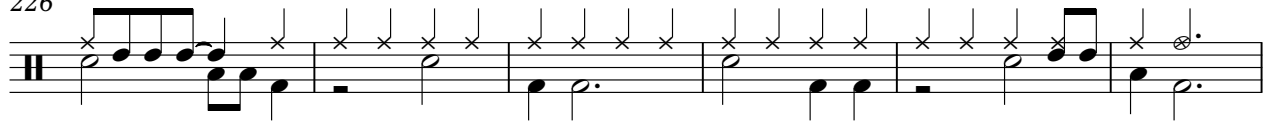

232

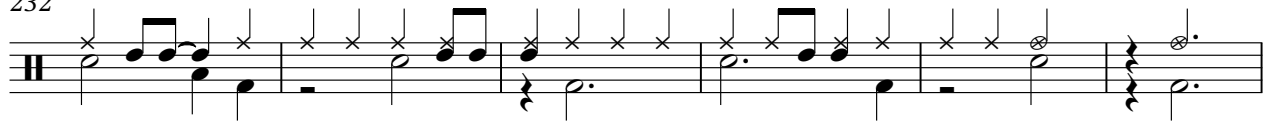

238

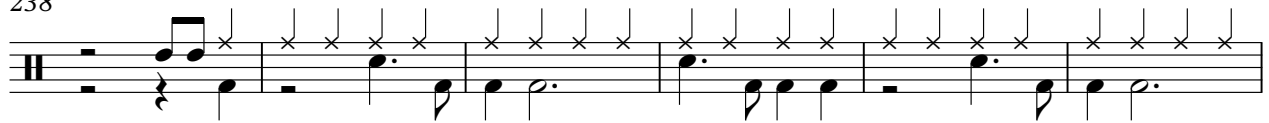

244

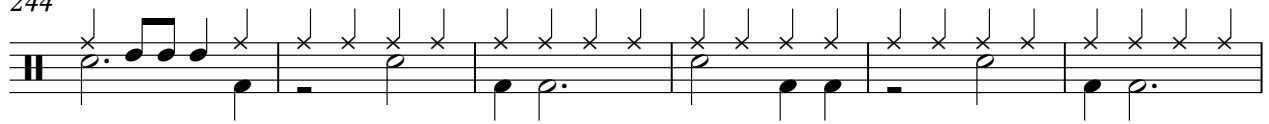

250

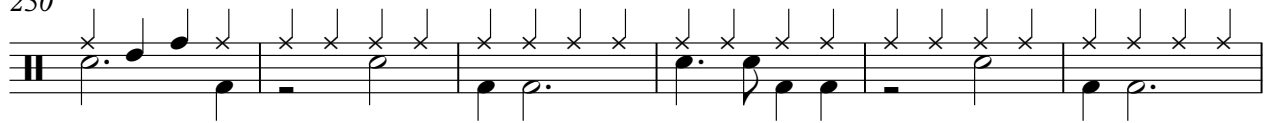

256

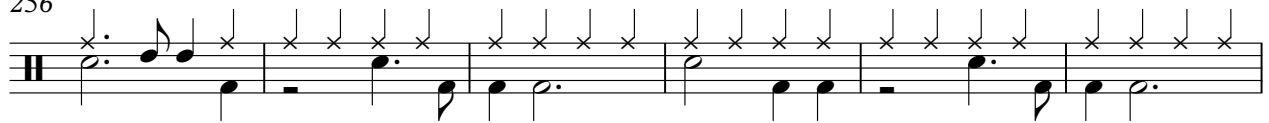

262

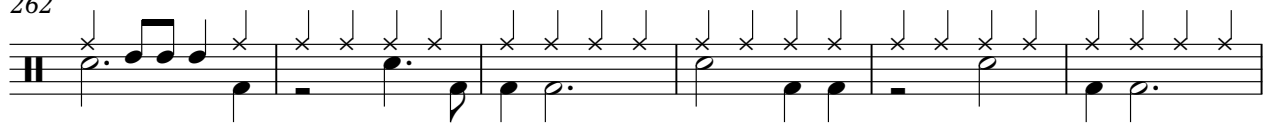

DRUMS

268

274

280

286

292

297

303

309

315

321

V.S.

326

331

336

341

345

♩ = 86,001282

2

3

6

6

6

6

4

3

2

8

3

11

3

16

3

3

20

22

3

25

3

27

3

12

41

9

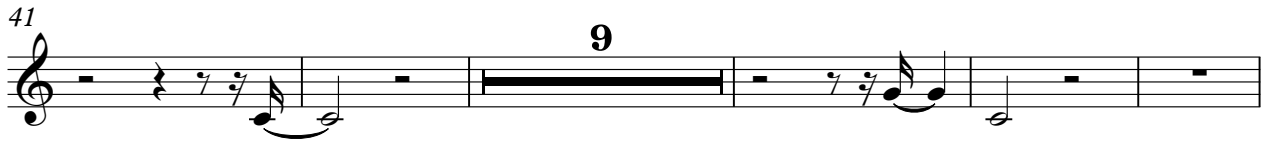

55 = 114,002335

59

62

64 = 138,002090

145

211

127

11

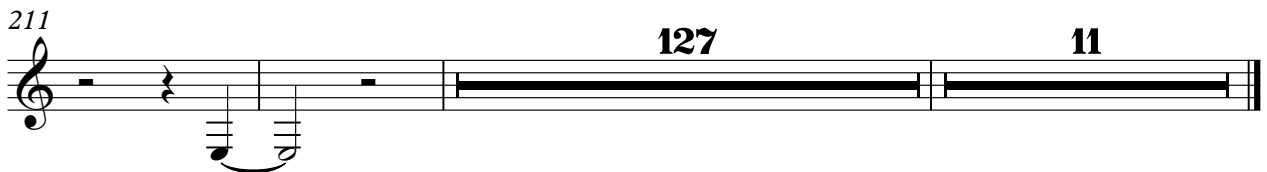

♩ = 86,001282

27

33

38

44

49

53

♩ = 114,002335

60

♩ = 138,002090

68

73

76

84

90

97

103

108

113

120

126

131

171

3

176

3

182

3

186

3

191

3

197

3

203

3

209

4

218

4

222

4

230

236

242

250

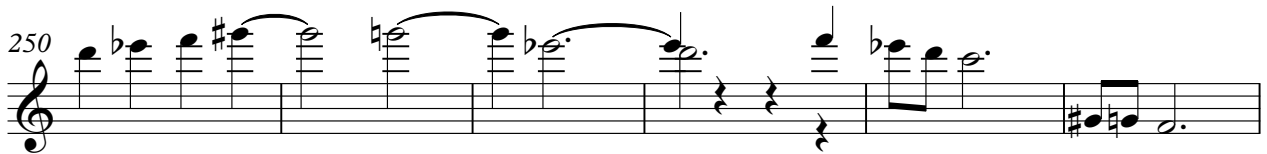

256

262

271

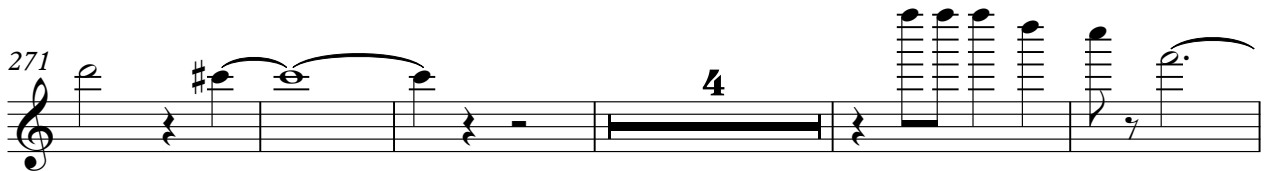

280

286

295

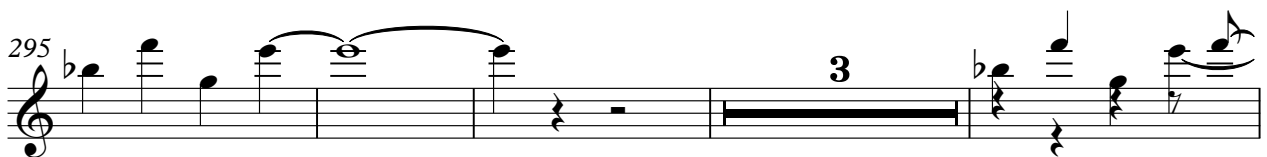

6 PRG.CHANG

325

327

329

331

333

335

337

339

341

342

343 PRG. CHANG 7

344

345

346

348

♩ = 86,001282

♩ = 114,002335

♩ = 138,002090

2

PRG.CHANG

187

192

197

202

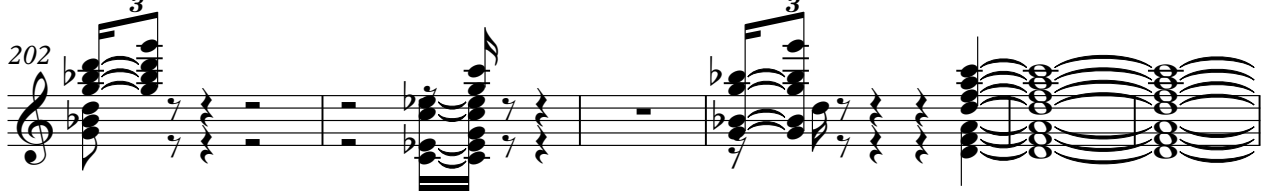

208

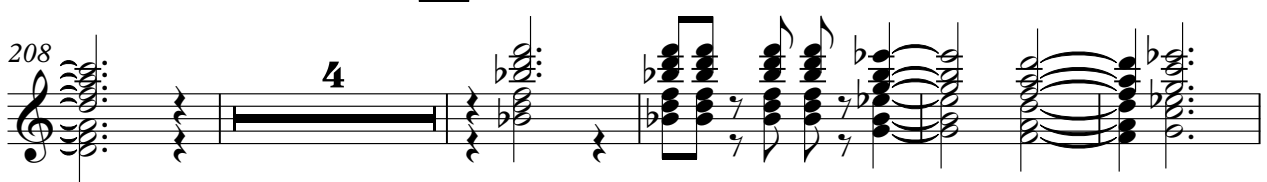

217

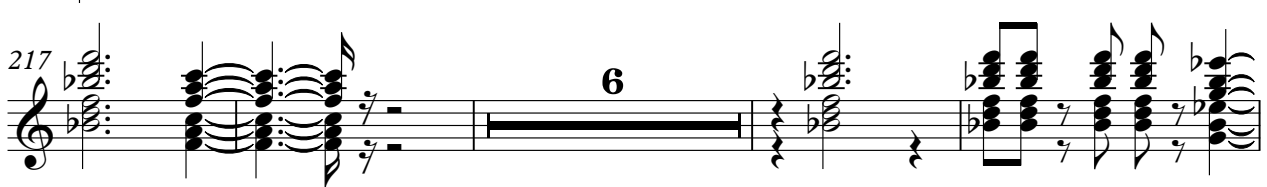

227

243

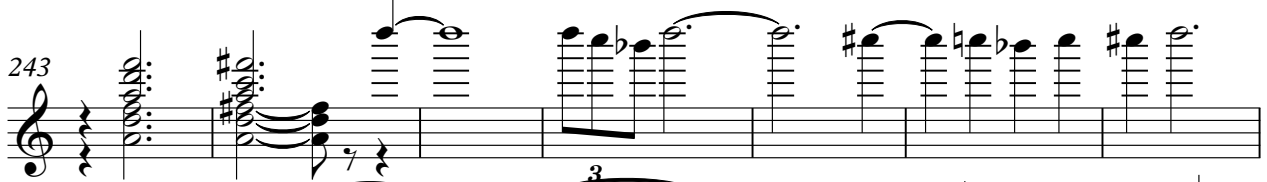

250

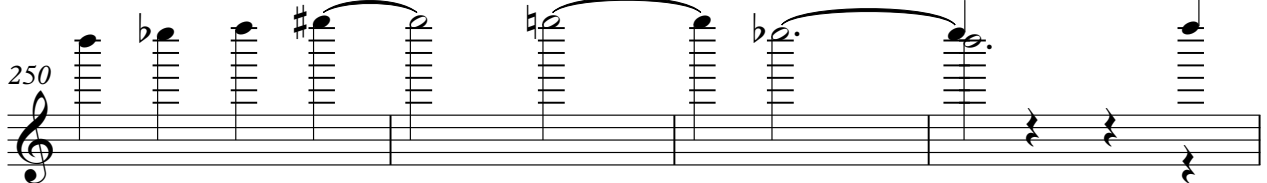

254

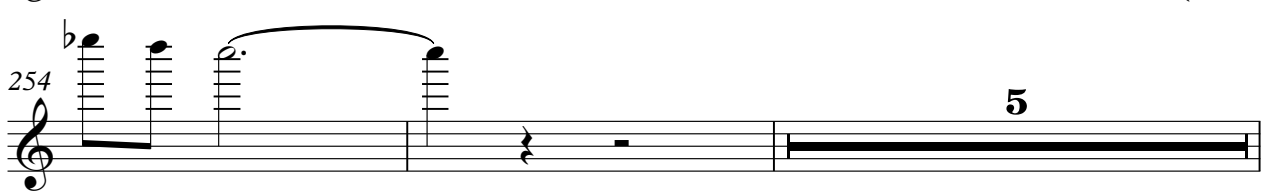

4

PRG.CHANG

261

266

276

291

♪ = 86,001282      ♪ = 114,002335      ♪ = 138,002090

**54**      **9**      **2**

68

75

81

88

94

100

106

112

118

124

132

138

145

151

157

163

169

176

183

323

327

331

335

339

342

345

♩ = 86,001282                      ♩ = 114,002335                      ♩ = 138,002090

54                      9

67

75

84

92

101

109

117

125

133

142

151

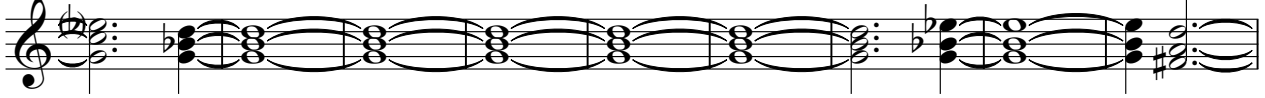

160

168

176

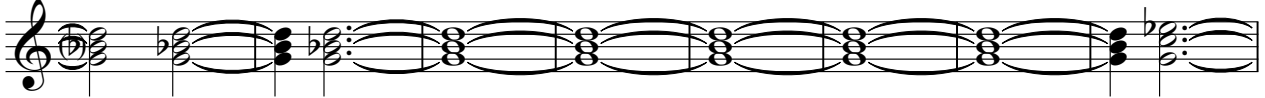

184

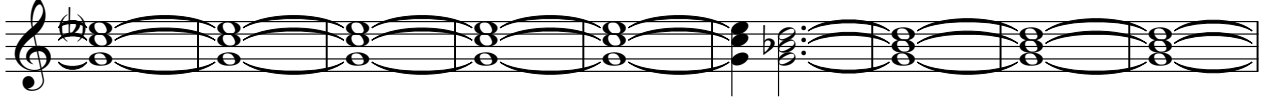

193

201

209

217

225

232

241

249

256

264

272

279

288

296

V.S.

305

314

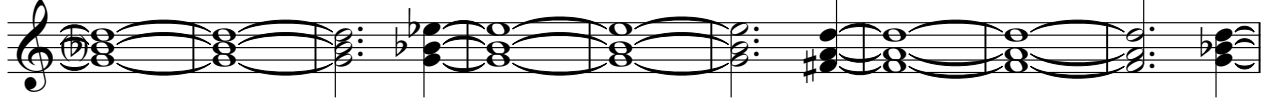

323

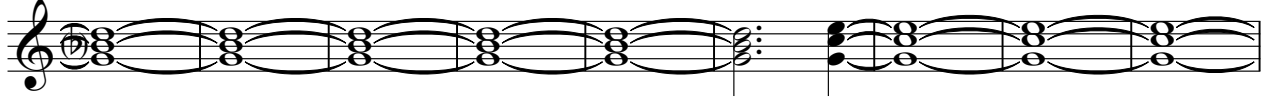

332

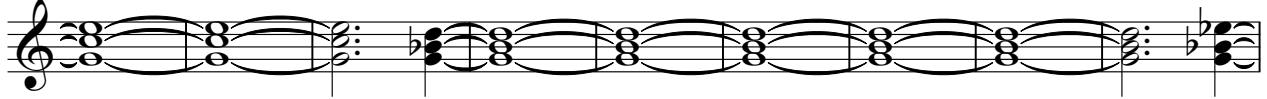

341

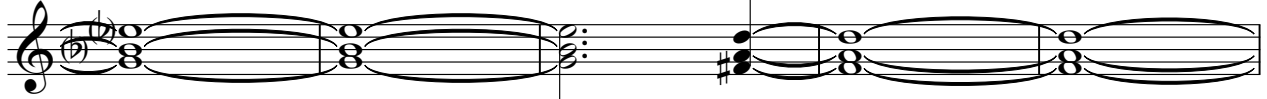

346

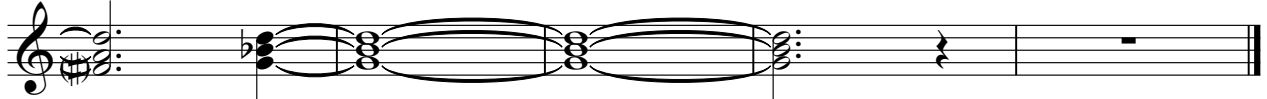

♩ = 86,001282

20

27

13

46

55

114,002335

144

138,002090

9

6

215

8

228

8

240

245

16

265

8

275

8

2

PRG.CHANG

286

291

57

♩ = 86,001282

10

19

28

37

46

55 = 114,002335

64 = 138,002090

20

90 2

95 2

100

108

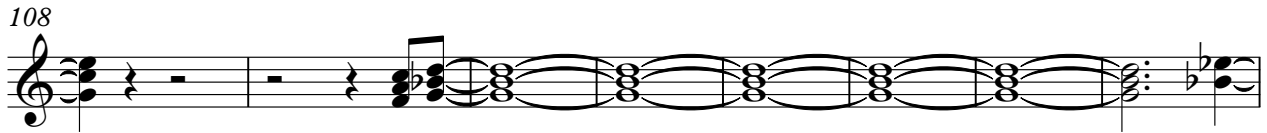

116

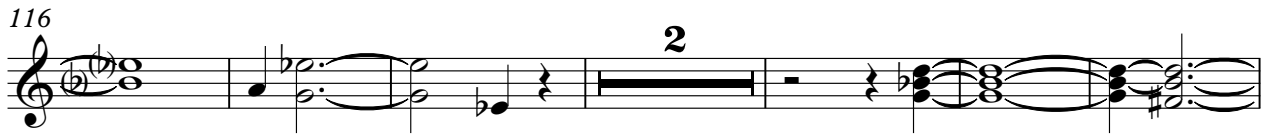

124

130

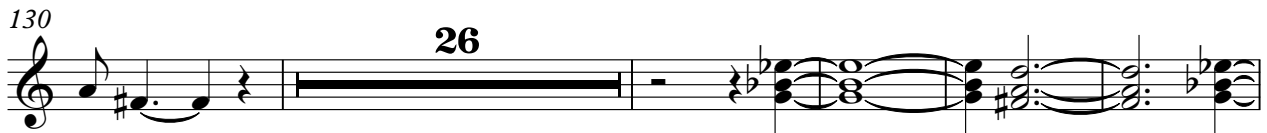

161

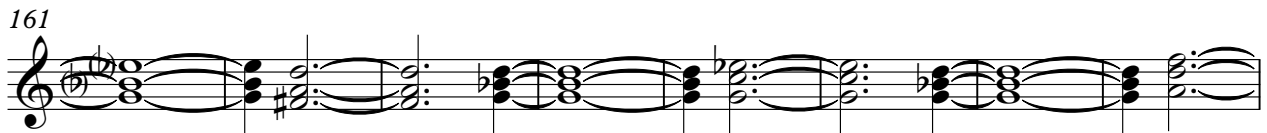

169

200

208

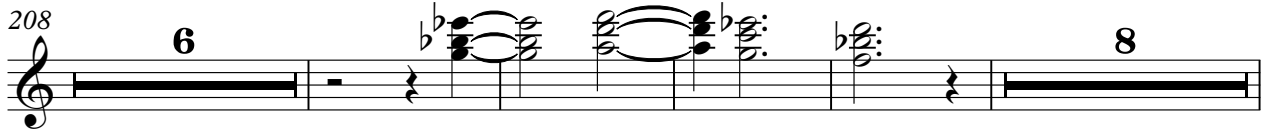

226

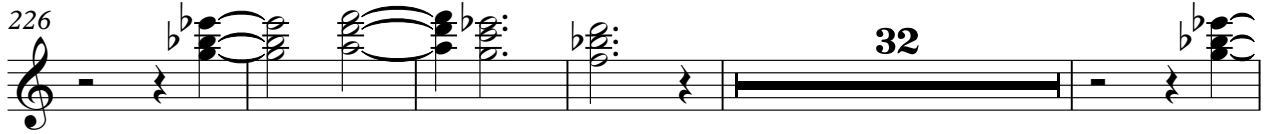

PRG.CHANG

3

263

8

275

73

♩ = 86,001282

2 50

55 ♩ = 114,002335 ♩ = 138,002090

9 3

71

78

84

91

97

103

109

115

V.S.

V.S.

320

325

329

333

337

340

343

346

2

♩ = 86,001282                      ♩ = 114,002335                      ♩ = 138,002090

**54**                      **9**                      **156**

220

228

235

**30**

271

278

286

291

**57**

♩ = 86,001282

10

19

28

37

46

♩ = 114,002335

55

♩ = 138,002090

64