

Planes Suite - JUPITER

$\text{♩} = 120,000000$

Horns in F I II

Horns in F III IV

Horns in F V VI

Violas

Cellos

1st Violins

2nd Violins

Gustav Holst Sequed by Jack Deckard

7

Timpani I

Timpani II

Doublebasses

Piccolos

Oboe

Flutes

Horns in F I II

Horns in F III IV

Horns in F V VI

Violas

Cellos

1st Violins

2nd Violins

Trumpets I II

English Horn

Clarinets in Bb

Bassoons

Tenor Trombone

Bass Clarinets in Bb

DoubleBassoon

Trumpets III IV

Bass Trombone

Bass Tuba

13

Timpani I

Timpani II

Doublebasses

Piccolos

Oboe

Flutes

Violas

Cellos

1st Violins

2nd Violins

Trumpets I II

English Horn

Clarinets in Bb

Bassoons

Tenor Tuba in Bb

Tenor Trombone

Bass Clarinets in Bb

DoubleBassoon

Bass Tuba

19

Timpani I

Timpani II

Percussion (General MIDI Map)

Doublebasses

Piccolos

Oboe

Flutes

Horns in F I II

Horns in F III IV

Horns in F V VI

Violas

Cellos

1st Violins

2nd Violins

Trumpets I II

English Horn

Clarinets in Bb

Bassoons

Tenor Tuba in Bb

Tenor Trombone

Bass Clarinets in Bb

Double Bassoon

Trumpets III IV

Bass Trombone

Bass Tuba

25

Timpani I

Timpani II

Percussion (General MIDI Map)

Doublebasses

Piccolos

Oboe

Flutes

Horns in F I II

Horns in F III IV

Horns in F V VI

Violas

Cellos

1st Violins

2nd Violins

Trumpets I II

English Horn

Clarinets in Bb

Bassoons

Tenor Tuba in Bb

Tenor Trombone

Bass Clarinets in Bb

DoubleBassoon

Trumpets III IV

Bass Trombone

Bass Tuba

36

Piccolos

Oboe

Flutes

Horns in F I II

Violas

Cellos

1st Violins

2nd Violins

Trumpets I II

Clarinets in Bb

Bassoons

Bass Clarinets in Bb

45

Doublebasses

Piccolos

Oboe

Flutes

Horns in F I II

Horns in F III IV

Horns in F V VI

Violas

Cellos

1st Violins

2nd Violins

Trumpets I II

English Horn

Clarinets in Bb

Bassoons

DoubleBassoon

54

Doublebasses

Piccolos

Oboe

Flutes

Horns in F I II

Horns in F III IV

Horns in F V VI

Violas

Cellos

1st Violins

2nd Violins

Trumpets I II

English Horn

Clarinets in Bb

Bassoons

61

Timpani II

Percussion (General MIDI Map)

Doublebasses

Piccolos

Oboe

Flutes

Horns in F I II

Horns in F III IV

Horns in F V VI

Violas

Cellos

1st Violins

2nd Violins

Trumpets I II

English Horn

Clarinets in Bb

Bassoons

Tenor Tuba in Bb

Tenor Trombone

Double Bassoon

Trumpets III IV

Bass Trombone

Bass Tuba

♩ = 44,000011 ♩ = 126,000130

68

Doublebasses

Flutes

Horns in F I II

Horns in F III IV

Horns in F V VI

Violas

Cellos

1st Violins

2nd Violins

Trumpets I II

Clarinets in Bb

Bassoons

Tenor Trombone

Bass Clarinets in Bb

Bass Trombone

Bass Tuba

77

Doublebasses

Piccolos

Oboe

Flutes

Violas

Cellos

Trumpets I II

English Horn

Clarinets in Bb

Bassoons

Tenor Trombone

Bass Clarinets in Bb

Double Bassoon

Trumpets III IV

Glockenspiel

Percussion (General MIDI Map)

95

Doublebasses

Piccolos

Oboe

Flutes

Violas

Cellos

1st Violins

2nd Violins

Trumpets I II

English Horn

Clarinets in Bb

Bassoons

Bass Clarinets in Bb

Trumpets III IV

♩ = 124,000252

106 $\text{♩} = 122,000069$

Timpani II

Doublebasses

Piccolos

Oboe

Flutes

Horns in F I II

Horns in F III IV

Horns in F V VI

Violas

Cellos

1st Violins

2nd Violins

Trumpets I II

English Horn

Clarinets in Bb

Bassoons

Bass Clarinets in Bb

Double Bassoon

Trumpets III IV

$\text{♩} = 122,000069$

117

Timpani II

Percussion (General MIDI Map)

Doublebasses

Piccolos

Oboe

Flutes

Horns in F I II

Horns in F III IV

Horns in F V VI

Violas

Cellos

1st Violins

2nd Violins

Trumpets I II

English Horn

Clarinets in Bb

Bassoons

Bass Clarinets in Bb

DoubleBassoon

125

Percussion (General MIDI Map)

Doublebasses

Piccolos

Oboe

Flutes

Horns in F I II

Horns in F III IV

Horns in F V VI

Violas

Cellos

1st Violins

2nd Violins

Trumpets I II

English Horn

Clarinets in Bb

131

Timpani II

Percussion (General MIDI Map)

Doublebasses

Piccolos

Oboe

Flutes

Horns in F I II

Horns in F III IV

Horns in F V VI

Violas

Cellos

1st Violins

2nd Violins

Trumpets I II

Clarinets in Bb

Bassoons

Tenor Tuba in Bb

Tenor Trombone

DoubleBassoon

Bass Trombone

Bass Tuba

139

Timpani II

Doublebasses

Piccolos

Oboe

Flutes

Horns in F I II

Horns in F III IV

Horns in F V VI

Violas

Cellos

1st Violins

2nd Violins

Trumpets I II

Clarinets in Bb

Bassoons

Tenor Tuba in Bb

Tenor Trombone

Bass Clarinets in Bb

Double Bassoon

Trumpets III IV

Bass Trombone

Bass Tuba

Glockenspiel

147

Timpani I

Timpani II

Doublebasses

Piccolos

Oboe

Flutes

Horns in F I II

Horns in F III IV

Horns in F V VI

Violas

Cellos

1st Violins

2nd Violins

Trumpets I II

English Horn

Clarinets in Bb

Bassoons

Tenor Tuba in Bb

Tenor Trombone

Bass Clarinets in Bb

DoubleBassoon

Trumpets III IV

Bass Trombone

Bass Tuba

Glockenspiel

155

Timpani I

Timpani II

Percussion (General MIDI Map)

Doublebasses

Piccolos

Oboe

Flutes

Horns in F I II

Horns in F III IV

Horns in F V VI

Violas

Cellos

1st Violins

2nd Violins

Trumpets I II

English Horn

Clarinets in Bb

Bassoons

Tenor Tuba in Bb

Tenor Trombone

Bass Clarinets in Bb

DoubleBassoon

Trumpets III IV

Bass Trombone

Bass Tuba

Glockenspiel

166

Timpani I

Timpani II

Doublebasses

Horns in F I II

Horns in F III IV

Horns in F V VI

Violas

Cellos

1st Violins

2nd Violins

Trumpets I II

Clarinets in Bb

Bassoons

Tenor Tuba in Bb

Tenor Trombone

Bass Clarinets in Bb

Double Bassoon

Trumpets III IV

Bass Trombone

Bass Tuba

176

Piccolos
Oboe
Flutes
Violas
Cellos
English Horn
Bassoons
Bass Clarinets in Bb
Double Bassoon

185

Timpani I
Timpani II
Piccolos
Oboe
Flutes
Horns in F I II
Violas
Cellos
1st Violins
2nd Violins
English Horn
Clarinets in Bb
Bassoons
Bass Clarinets in Bb

♩ = 90,000092

193

Timpani II

Doublebasses

Horns in F I II

Horns in F III IV

Horns in F V VI

Violas

Cellos

1st Violins

2nd Violins

Clarinets in Bb

Bassoons

Harp 1

BassClarinet in Bb

DoubleBassoon

Harp 2

202

Doublebasses

Horns in F I II

Horns in F III IV

Horns in F V VI

Violas

Cellos

1st Violins

2nd Violins

Trumpets I II

Clarinets in Bb

Bassoons

Harp 1

Bass Clarinets in Bb

DoubleBassoon

Harp 2

213

Timpani I

Timpani II

Doublebasses

Oboe

Flutes

Horns in F I II

Horns in F III IV

Horns in F V VI

Violas

Cellos

1st Violins

2nd Violins

Trumpets I II

English Horn

Clarinets in Bb

Bassoons

Tenor Tuba in Bb

Tenor Trombone

Harp 1

Bass Clarinets in Bb

Double Bassoon

Trumpets III IV

Bass Trombone

Harp 2

222

Timpani I

Timpani II

Doublebasses

Oboe

Flutes

Horns in F I II

Horns in F III IV

Horns in F V VI

Violas

Cellos

1st Violins

2nd Violins

Trumpets I II

English Horn

Clarinets in Bb

Bassoons

Tenor Tuba in Bb

Tenor Trombone

Harp 1

Bass Clarinets in Bb

Double Bassoon

Trumpets III IV

Bass Trombone

Bass Tuba

Harp 2

232

♩ = 118,000137

237

Piccolos
Oboe
Flutes
Violas
1st Violins
2nd Violins
English Horn
Clarinets in Bb

242

♩ = 116,000084

Percussion (General MIDI Map)
Piccolos
Oboe
Flutes
Violas
1st Violins
2nd Violins
English Horn
Clarinets in Bb
Bassoons
Bass Clarinets in Bb
Double Bassoon

♩ = 116,000084

248

Piccolos
Oboe
Flutes
Violas
Cellos
1st Violins
2nd Violins
Clarinets in Bb

254

Percussion (General MIDI Map)
Piccolos
Oboe
Flutes
Horns in F I II
Horns in F III IV
Horns in F V VI
Violas
Cellos
1st Violins
2nd Violins
Trumpets I II
English Horn
Clarinets in Bb
Trumpets III IV

260

Timpani I

Timpani II

Percussion (General MIDI Map)

Doublebasses

Piccolos

Oboe

Flutes

Horns in F I II

Horns in F III IV

Horns in F V VI

Violas

Cellos

1st Violins

2nd Violins

Trumpets I II

English Horn

Clarinets in Bb

Bassoons

Tenor Tuba in Bb

Tenor Trombone

Bass Clarinets in Bb

Double Bassoon

Trumpets III IV

Bass Trombone

Bass Tuba

265

Timpani I

Timpani II

Percussion (General MIDI Map)

Doublebasses

Piccolos

Oboe

Flutes

Horns in F I II

Horns in F III IV

Horns in F V VI

Violas

Cellos

1st Violins

2nd Violins

Trumpets I II

English Horn

Clarinets in Bb

Bassoons

Tenor Tuba in Bb

Tenor Trombone

Bass Clarinets in Bb

Double Bassoon

Trumpets III IV

Bass Trombone

Bass Tuba

271

Timpani I

Timpani II

Doublebasses

Piccolos

Oboe

Flutes

Horns in F I II

Horns in F III IV

Horns in F V VI

Violas

Cellos

1st Violins

2nd Violins

Trumpets I II

English Horn

Clarinets in Bb

Bassoons

Tenor Tuba in Bb

Tenor Trombone

Bass Clarinets in Bb

Double Bassoon

Trumpets III IV

Bass Trombone

Bass Tuba

280

Doublebasses

Piccolos

Flutes

Horns in F I II

Horns in F III IV

Violas

Cellos

1st Violins

2nd Violins

Trumpets I II

English Horn

Clarinets in Bb

Bassoons

290

Doublebasses
Piccolos
Oboe
Flutes
Horns in F I II
Horns in F III IV
Violas
Cellos
1st Violins
2nd Violins
Trumpets I II
English Horn
Clarinets in Bb
Bassoons

297

Percussion (General MIDI Map)
Piccolos
Oboe
Flutes
Violas
Cellos
1st Violins
2nd Violins
Trumpets I II
Clarinets in Bb
Tenor Trombone

302 $\text{♩} = 120,000000$

Percussion (General MIDI Map)

Doublebasses

Piccolos

Oboe

Flutes

Horns in F I II

Horns in F III IV

Horns in F V VI

Violas

Cellos

1st Violins

2nd Violins

Trumpets I II

Clarinets in Bb

Tenor Tuba in Bb

Tenor Trombone $\text{♩} = 120,000000$

Trumpets III IV

Bass Trombone

Bass Tuba

310

Doublebasses

Piccolos

Oboe

Flutes

Horns in F I II

Horns in F III IV

Horns in F V VI

Violas

Cellos

1st Violins

2nd Violins

Trumpets I II

English Horn

Clarinets in Bb

Bassoons

Tenor Tuba in Bb

Tenor Trombone

Bass Clarinets in Bb

Double Bassoon

Trumpets III IV

Bass Trombone

Bass Tuba

Glockenspiel

319

Doublebasses

Piccolos

Oboe

Flutes

Violas

Cellos

Trumpets I II

English Horn

Clarinets in Bb

Bassoons

Tenor Trombone

Bass Clarinets in Bb

Double Bassoon

Trumpets III IV

Glockenspiel

♩ = 116,000084

331

Doublebasses

Oboe

Flutes

Violas

Cellos

1st Violins

2nd Violins

English Horn

Bassoons

Double Bassoon

♩ = 116,000084

339

Doublebasses

Piccolos

Oboe

Flutes

Horns in F I II

Violas

Cellos

1st Violins

2nd Violins

Trumpets I II

English Horn

Clarinets in Bb

Bassoons

DoubleBassoon

Glockenspiel

351

Percussion (General MIDI Map)

Doublebasses

Piccolos

Oboe

Flutes

Horns in F I II

Horns in F III IV

Horns in F V VI

Violas

Cellos

1st Violins

2nd Violins

English Horn

Clarinets in Bb

Glockenspiel

358

Percussion (General MIDI Map)

Doublebasses

Piccolos

Oboe

Flutes

Horns in F I II

Horns in F III IV

Horns in F V VI

Violas

Cellos

1st Violins

2nd Violins

Trumpets I II

English Horn

Clarinets in Bb

Timpani I

Timpani II

Percussion (General MIDI Map)

Doublebasses

Piccolos

Oboe

Flutes

Horns in F I II

Horns in F III IV

Horns in F V VI

Violas

Cellos

1st Violins

2nd Violins

Trumpets I II

English Horn

Clarinets in Bb

Bassoons

Tenor Tuba in Bb

Tenor Trombone

Bass Clarinets in Bb

Bass Trombone

Bass Tuba

370

Timpani II

Doublebasses

Piccolos

Oboe

Flutes

Horns in F I II

Horns in F III IV

Horns in F V VI

Violas

Cellos

1st Violins

2nd Violins

Trumpets I II

Clarinets in Bb

Bassoons

Tenor Tuba in Bb

Tenor Trombone

Bass Clarinets in Bb

Double Bassoon

Trumpets III IV

Bass Trombone

Bass Tuba

Glockenspiel

378

Timpani I

Timpani II

Doublebasses

Piccolos

Oboe

Flutes

Horns in F I II

Horns in F III IV

Horns in F V VI

Violas

Cellos

1st Violins

2nd Violins

Trumpets I II

Clarinets in Bb

Bassoons

Tenor Tuba in Bb

Tenor Trombone

Bass Clarinets in Bb

Double Bassoon

Trumpets III IV

Bass Trombone

Bass Tuba

Glockenspiel

386 $\text{♩} = 48,000000$

Timpani I
Timpani II
Doublebasses
Piccolos
Oboe
Flutes
Horns in F I II
Horns in F III IV
Horns in F V VI
Violas
Cellos
1st Violins
2nd Violins
Trumpets I II
Clarinets in Bb
Bassoons
Tenor Tuba in Bb
Tenor Trombone
Harp 1
Bass Clarinets in Bb
Double Bassoon
Trumpets III IV
Bass Trombone
Bass Tuba
Glockenspiel
Harp 2

$\text{♩} = 48,000000$

389

Doublebasses

Piccolos

Oboe

Flutes

Horns in F I II

Horns in F III IV

Horns in F V VI

Violas

Cellos

1st Violins

2nd Violins

Trumpets I II

English Horn

Clarinets in Bb

Bassoons

Harp 1

Bass Clarinets in Bb

Double Bassoon

Bass Trombone

Bass Tuba

Harp 2

391

Doublebasses

Piccolos

Oboe

Flutes

Horns in F I II

Horns in F III IV

Horns in F V VI

Violas

Cellos

1st Violins

2nd Violins

Trumpets I II

English Horn

Clarinets in Bb

Bassoons

Harp 1

Bass Clarinets in Bb

Double Bassoon

Bass Trombone

Bass Tuba

Harp 2

Timpani I

Percussion (General MIDI Map)

Doublebasses

Piccolos

Oboe

Flutes

Horns in F I II

Horns in F III IV

Horns in F V VI

Violas

Cellos

1st Violins

2nd Violins

Trumpets I II

English Horn

Clarinets in Bb

Bassoons

Tenor Tuba in Bb

Tenor Trombone

Harp 1

Bass Clarinets in Bb

Double Bassoon

Trumpets III IV

Bass Trombone

Bass Tuba

Harp 2

394

Timpani I

Timpani II

Percussion (General MIDI Map)

Doublebasses

Piccolos

Oboe

Flutes

Cellos

1st Violins

2nd Violins

Trumpets I II

English Horn

Clarinets in Bb

Bassoons

Tenor Tuba in Bb

Tenor Trombone

Bass Clarinets in Bb

Double Bassoon

Trumpets III IV

Bass Trombone

Bass Tuba

Glockenspiel

397

Timpani I

Timpani II

Percussion (General MIDI Map)

Doublebasses

Piccolos

Oboe

Flutes

1st Violins

2nd Violins

Trumpets I II

Clarinets in Bb

Tenor Trombone

Trumpets III IV

Bass Trombone

Glockenspiel

402

Timpani I

Timpani II

Percussion (General MIDI Map)

Doublebasses

Piccolos

Oboe

Flutes

Horns in F I II

Horns in F III IV

Horns in F V VI

1st Violins

2nd Violins

Trumpets I II

Clarinets in Bb

Tenor Tuba in Bb

Tenor Trombone

Trumpets III IV

Bass Trombone

Glockenspiel

405

Timpani I

Timpani II

Percussion (General MIDI Map)

Doublebasses

Piccolos

Oboe

Flutes

Horns in F I II

Horns in F III IV

Horns in F V VI

Cellos

1st Violins

2nd Violins

Trumpets I II

English Horn

Clarinets in Bb

Bassoons

Tenor Tuba in Bb

Tenor Trombone

Bass Clarinets in Bb

Double Bassoon

Trumpets III IV

Bass Trombone

Bass Tuba

Glockenspiel

Timpani I

Planes Suite - JUPITER

♩ = 120,000000

11 2

20 4 37 ♩ = 44,000011

65 ♩ = 126,000130 ♩ = 124,000252 ♩ = 122,000069

39 4 40

150 * * * * * 8

164 * * * * * * * * * * * * * * * * 22 3 ♩ = 90,000092

194 6 5 3

209 6 3

221

228

234 ♩ = 118,000137 ♩ = 116,000084

12 16

Gustav Holst Sequenced by Jack Deckard

2

Timpani I

262

272

348

379

388

394

399

Timpani II

Planes Suite - JUPITER

♩ = 120,000000

11 3

21

28 36 39 4

♩ = 44,000016,000130 ♩ = 124,000252

108 ♩ = 122,000069

8

124 8

139 8

153 8

3

167 21

191 6 6 6

♩ = 90,000092

194 6 5 3

Gustav Holst Sequed by Jack Deckard

209

8

221

3

232

♩ = 118,000137 ♩ = 116,000084

2 12 16

266

2

6 6 6

271

6 6

30

305

♩ = 120,000000 ♩ = 116,000084 ♩ = 118,000137

24 19 16

366

8

381

3

388

♩ = 48,000000 ♩ = 120,000000

5 2 3

400

6

Planes Suite - JUPITER
Percussion (General MIDI Map)

♩ = 120,000000

21

24

6 6 6

37

♩ = 44,000011

65

♩ = 126,000130

23

14

4

108

♩ = 122,000069

15

6 6

126

6 6 6 6

129

6 6 6 6 6 6

133

22

35

♩ = 90,000092

194

6 5 3

209

12 11

234

♩ = 118,000137

11

Gustav Holst Sequenced by Jack Deckard

2

Percussion (General MIDI Map)

246 ♩ = 116,000084

11

261

264

267

31

301

303

♩ = 120,000000

24

329 ♩ = 116,000084

19

8

358

361

364 ♩ = 118,000137

22

♩ = 48,000000
388

Percussion (General MIDI Map)

3

4

6 6 6 6

394

6 6 6 6

396

6 6 6 6 6 6

399

6 6 6 6 6 6

402

6 6 6 6 6 6

405

6 6 6 6

Doublebasses

Planes Suite - JUPITER

♩ = 120,000000

11 2

20

28 5 9

48 6 7 ♩ = 44,000011 ♩ = 126,000130

67

77 7

92 8 3 ♩ = 124,000252

Gustav Holst Sequed by Jack Deckard

Doublebasses

108 ♩ = 122,000069

201

206

213

219

223

230

234

♩ = 118,000137 ♩ = 116,000084

12 **15**

265

274

4

285

6 **9**

Doublebasses

305 $\text{♩} = 120,000000$

316 $\text{♩} = 116,000084$

9

332

11

349

356

364 $\text{♩} = 118,000137$

372

380

388 $\text{♩} = 48,000000$

393 $\text{♩} = 120,000000$

2

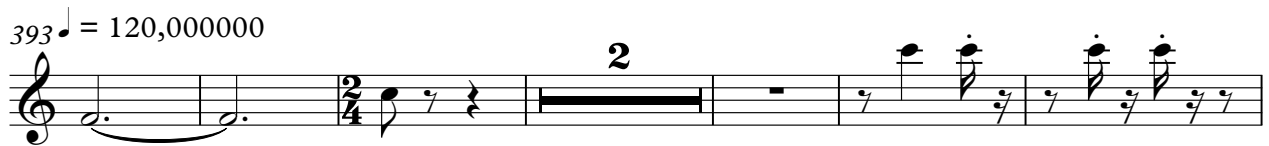

Doublebasses

401

6

Piccolos

Planes Suite - JUPITER

♩ = 120,000000

11

2

17

21

28

11

6

50

5

58

♩ = 44,000011

62

65

♩ = 126,000130

15

87

5

4

♩ = 124,000252

♩ = 122,000069

100

15

3/4

Gustav Holst Sequenced by Jack Deckard

2

123 Piccolos

128

132

140

145

150

155

164

188

194

206

3 12

222

11 7

$\text{♩} = 118,000137$

244

3

$\text{♩} = 116,000084$

252

2

259

263

268

273

12

Piccolos

288 

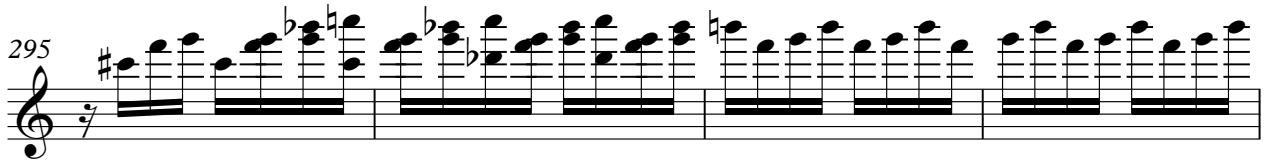
295 

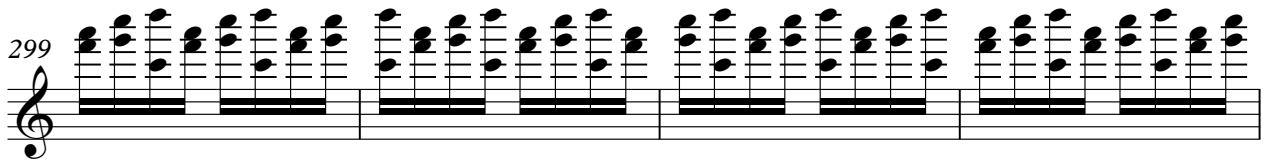
299 

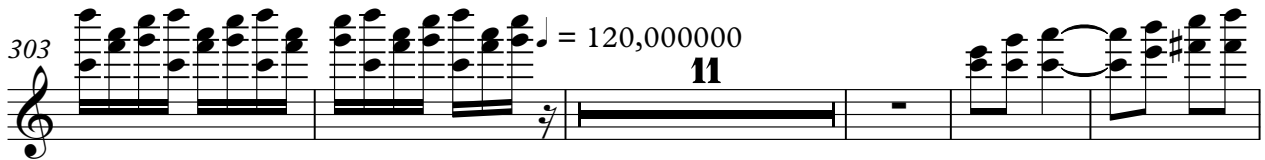
303 

319 

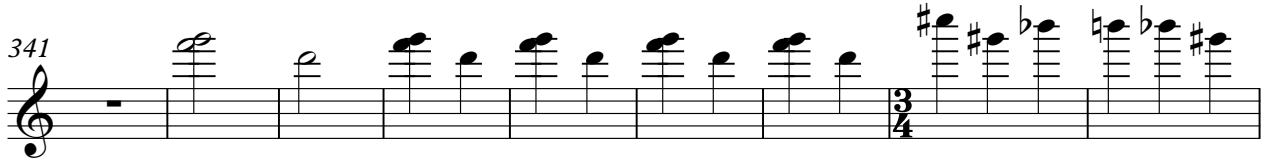
341 

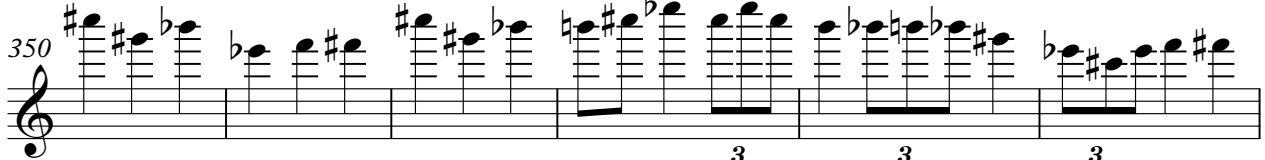
350 

356 

361 

368 

373 Piccolos 5

378

383

388 $\text{♩} = 48,000000$

390

392 $\text{♩} = 120,000000$

398

404

Planes Suite - JUPITER

Oboe

Gustav Holst Sequenced by Jack Deckard

Oboe

116

3 3

123

3

128

3 3 3 2

134

3

140

145

150

155

2/4

164

16

185

2

$\text{♩} = 90,000092$

3/4

194

6 5

206

3 8

221

227

233

♩ = 118,000137
5

244

♩ = 116,000084

250

255

258

262

Oboe

266

273

293

301

305

323

338

347

354

359

Oboe

365

371

376

381

386

$\text{♩} = 48,000000$

2

$\text{♩} = 120,000000$

393

6

399

404

Planes Suite - JUPITER

Flutes

♩ = 120,000000

11

16

20

27

44

52

59

63

77

84

♩ = 44,000011 ♩ = 126,000130

11

3

3

3

Gustav Holst Sequenced by Jack Deckard

93 

102 $\text{♩} = 124,000252$ $\text{♩} = 122,000069$ 

124 

129 

135 

141 

146 

151 

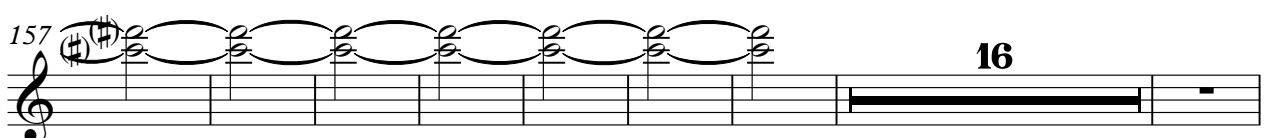
157 

181 $\text{♩} = 90,000092$ 

194

6 5

206

3 8

221

227

233

♩ = 118,000137
5

244

♩ = 116,000084
6

255

259

263

268

11

Flutes

286

290

297

301

305

$\text{♩} = 120,000000$
10

320

$\text{♩} = 116,000084$

334

345

353

358

Flutes

363 $\text{♩} = 118,000137$

369

374

379

384

388 $\text{♩} = 48,000000$

390

392

393 $\text{♩} = 120,000000$

399

6

404

Flutes

Horns in F I II

Planes Suite - JUPITER

♩ = 120,000000

5

11

9

27

11

44

2

♩ = 44,000011

♩ = 126,000130

7

130

68

75

27

♩ = 124,000252

3

3/4

Gustav Holst Sequed by Jack Deckard

♩ = 122,000069

2 Horn in E I III

108

115

121

127

139

147

153

163

194

200

♩ = 90,000092

206 **Horns in B \flat I II**

213 **3**

221

228

234 $\text{♩} = 118,000137$ $\text{♩} = 116,000084$
12 **12**

264 **5**

275 **4**

286 **4**
 $\text{♩} = 120,000000$

297 **8**

312 $\text{♩} = 116,000084$
12 **10**

4
340
Horns in F I II
6 8

358

364
♩ = 118,000137
6

376

382

388
♩ = 48,000000 ♩ = 120,000000

395
7

Horns in F III IV

Planes Suite - JUPITER

♩ = 120,000000
5

11 9

27 12

45 5

♩ = 44,000011
♩ = 126,000130
57 7

71

76 27 4 3/4

♩ = 124,000252

Gustav Holst Sequenced by Jack Deckard

♩ = 122,000069

2 Horns in E \sharp II IV

108

115

121

127

140

147

153

162

194

200

♩ = 90,000092

Horns in F III IV

206

213

221

227

233

263

275

287

307

315

3

12

13

6

4

2

6

8

12

19

8

♩ = 118,000137

♩ = 116,000084

♩ = 120,000000

♩ = 116,000084

4
356

Horns in F III IV

3 3

363

$\text{♩} = 118,000137$

7

3

375

382

3 3

388

$\text{♩} = 48,000000$

$\text{♩} = 120,000000$

$\frac{2}{4}$

395

8

$\frac{2}{4}$

Horns in F V VI

Planes Suite - JUPITER

Gustav Holst Sequed by Jack Deckard

Horns in F V VI

140

148

154

163

194

200

206

213

221

228

Horns in F V VI

234 $\text{♩} = 118,000137$ $\text{♩} = 116,000084$

12 **13**

265 **6**

$\text{♩} = 120,000000$

276 **26**

308

317 $\text{♩} = 116,000084$

12 **19** **8**

358

3 **3** **3**

364 $\text{♩} = 118,000137$

7

376

382

$\text{♩} = 48,000000$ **3** $\text{♩} = 120,000000$ **3**

388

4

395

8

Horns in F V VI

Violas

Planes Suite - JUPITER

♩ = 120,000000

Gustav Holst Sequenced by Jack Deckard

2

Violas

$\text{♩} = 44,0000130$

61

71

81

91

104

$\text{♩} = 124,000252$

$\text{♩} = 122,000069$

112

120

127

135

141

148

155

165

173

178

183

188

♩ = 90,00092

194

200

206

212

217

221

227

234 ♩ = 118,000137

5

246 ♩ = 116,000084

5

313

7

328 $\text{♩} = 116,000084$

335

11

11

$\frac{3}{4}$

351

358 $\text{♩} = 118,000137$

366

3

3

3

372

377

382

$\text{♩} = 48,000,000$

387

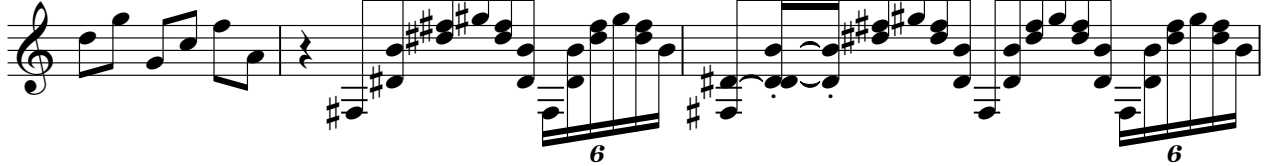

390

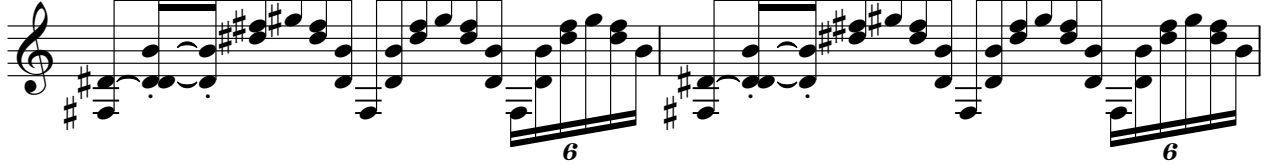

392

$\text{♩} = 120,000,000$

Cellos

Planes Suite - JUPITER

♩ = 120,000000

Gustav Holst Sequed by Jack Deckard

52

7

66

75

86

94

3

104

$\text{♩} = 124,000252$ $\text{♩} = 122,000069$

3

114

121

128

136

142

149

V.S.

156

168

174

179

184

188

♩ = 90,000092

194

200

206

212

217

221

227

232

$\text{♩} = 118,000137$

12

246

$\text{♩} = 116,000084$

5

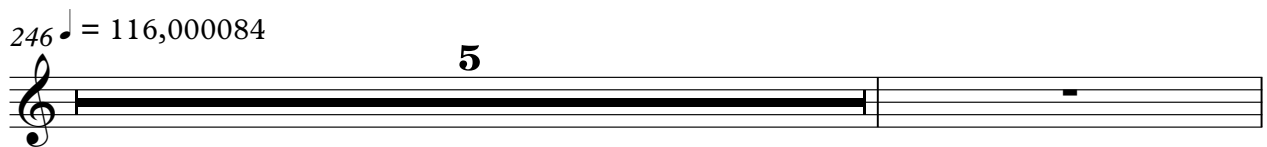

252

262

269

280

290

302

♩ = 120,000000

311

321

♩ = 116,000084

331

11

11

3/4

3/4

348

355

362

♩ = 118,000137

V.S.

369

3 3 3

376

382

388 ♩ = 48,000000

393 ♩ = 120,000000

3 6 6 6

395

13

13

Planes Suite - JUPITER

1st Violins

$\text{♩} = 120,000000$

6

10

15

20

28

38

48

59 $\text{♩} = 44,000011$ $\text{♩} = 126,000130$

69 **13**

Gustav Holst Sequenced by Jack Deckard

1st Violins

89

97

♩ = 124,000252 ♩ = 122,000069

6

110

118

125

133

140

145

150

155

165

174

♩ = 90,000092

194

200

206

212

V.S.

217

221

227

234 ♩ = 118,000137

237

239

244 ♩ = 116,000084

248

250

258

264

271

280

290

301

♩ = 120,000000

310

315

♩ = 116,000084

14 **3** **15**

348

354

361

$\text{♩} = 118,000137$

368

374

379

384

388

$\text{♩} = 48,0000006$

1st Violins

390

6 6 6 6

392

6 6

$\text{♩} = 120,000000$

3

394

6 6 6

398

404

2nd Violins

Planes Suite - JUPITER

♩ = 120,000000

5

9

13

18

25

34

39

Gustav Holst Sequed by Jack Deckard

45

55 ♩ = 44,000011

65 ♩ = 126,000130

74 **14**

94 ♩ = 124,000252 ♩ = 122,000069

7

109

117

124

2nd Violins

132

3 3

139

144

149

154

162

6

175

16

192 $\text{♩} = 90,000092$

197

201

206

212

217

221

227

234 $\text{♩} = 118,000137$

237

239

244

$\text{♩} = 116,000084$

248

251

260

265

272

280

289

V.S.

2nd Violins

♩ = 120,000000

300

309

329

♩ = 116,000084

4

12

348

354

361

♩ = 118,000137

368

374

Trumpets I II
Planes Suite - JUPITER

- Staff 1: $\text{♩} = 120,000000$
- Staff 6: $\text{♩} = 126,000130$
- Staff 8: $\text{♩} = 124,000252$
- Staff 10: $\text{♩} = 122,000069$

Gustav Holst Sequenced by Jack Deckard

2
124
Trumpets I II

131

140

147

153

161

166

25

194

206

213

♩ = 90,00092

Trumpets I II

221

227

233 $\text{♩} = 118,000137$ $\text{♩} = 116,000084$
12 **8**

257

266

274 **10** **3**

293 **2**

302 $\text{♩} = 120,000000$
11

319

324 $\text{♩} = 116,000084$
3 **12**

4
342
Trumpets I II
11
3/4

♩ = 118,000137

359

365

374

380

386

♩ = 48,000000

393

♩ = 120,000000

401

English Horn

Planes Suite - JUPITER

♩ = 120,000000

11

17

23

24

54

7

12

♩ = 44,0000001000130

78

87

11

♩ = 124,000252

107

7

120

3

3

3

126

129

17

Gustav Holst Sequed by Jack Deckard

English Horn

390

393 ♩ = 120,000000

395

Clarinets in Bb

Planes Suite - JUPITER

♩ = 120,000000

11

16

20

27

39

52

61

65

78

85

♩ = 44,000011

10

6

6

6

9

Gustav Holst - Sequenced by Jack Deckard

2

Clarinets in Bb

♩ = 124,000252

♩ = 122,000069

100

7

116

3 3

123

3

128

3 3 3

134

140

145

150

155

4

168

4 15

193 ♩ = 90,000092

200

206

212

217

221

227

234 ♩ = 118,000137

242

246 ♩ = 116,000084

252

257

261

265

272

282

292

298

303

316

♩ = 120,000000

10

3

3

3 6 3

Clarinets in Bb

♩ = 116,000084

10

322

339

349

355

360

366

372

377

382

387

V.S.

6

Clarinets in Bb

389

390

391

392

393

$\text{♩} = 120,000000$

395

402

Planes Suite - JUPITER

Bassoons

♩ = 120,000000

11 2

19

27 16

49 6 7 9

75 6

82

90 6 3

104 ♩ = 124,000252 ♩ = 122,000069 4 7

120 3 3 3

124 7 8

Gustav Holst Sequenced by Jack Deckard

219

222

228

234 ♩ = 118,000137

10

246 ♩ = 116,000084

15 **3**

266

274

14

292 ♩ = 120,000000

10 **10**

Bassoons

315

3

325

♩ = 116,000084

332

339

8 15

♩ = 118,000137

366

3 3 3

372

379

386

♩ = 48,000000

393

♩ = 120,000000

3 6 6

395

14

Tenor Tuba in Bb

Planes Suite - JUPITER

♩ = 120,000000

14

21

36

64

♩ = 44,000011 ♩ = 126,000130 ♩ = 124,000252 ♩ = 122,000069

39

4

23

132

3

3

139

3

8

153

3

3

161

168

♩ = 90,000092

25

195

6

5

3

209

12

Gustav Holst Sequenced by Jack Deckard

Tenor Tuba in Bb

222

233

♩ = 118,000137 ♩ = 116,000084

263

269

305

♩ = 120,000000 ♩ = 116,000084

363

♩ = 118,000137

370

382

388

♩ = 48,000000 ♩ = 120,000000

403

Tenor Trombone

Planes Suite - JUPITER

♩ = 120,000000

11 **2**

19

27 **36** ♩ = 44,000026,000130

68

75

81

87

90 **14** ♩ = 124,000252 **4** ♩ = 122,000069 **23**

Gustav Holst Sequenced by Jack Deckard

Tenor Trombone

131

138

145

152

160

166

194

206

221

228

Tenor Trombone

234 ♩ = 118,000137

♩ = 116,000084

12 15 3

265

273

24

303

♩ = 120,000000

311

319

326

♩ = 116,000084

2 19 15

4

Tenor Trombone

364 ♩ = 118,000137

371

378

383

388 ♩ = 48,000000 ♩ = 120,000000

401

Planes Suite - JUPITER

Harp 1

♩ = 120,000000 ♩ = 44,00001000130 ♩ = 124,000252

63 **39** **4**

108 ♩ = 122,000069 ♩ = 90,000092

48 **37**

194

201

206

213

219

223

229

234 ♩ = 118,000137 ♩ = 116,000084 ♩ = 120,000000

12 **59** **24**

Gustav Holst Sequenced by Jack Deckard

2

Harp 1

329 ♩ = 116,000084

♩ = 118,000137

19

16

24

388 ♩ = 48,000000

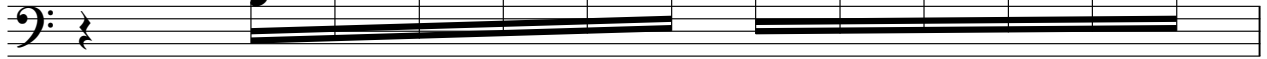

389

390

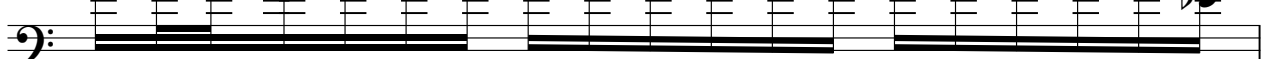

391

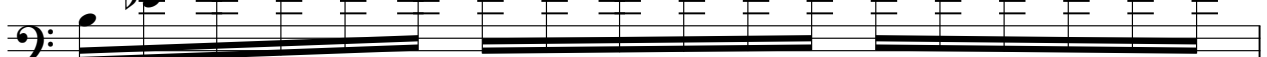

392

393 ♩ = 120,000000

2

15

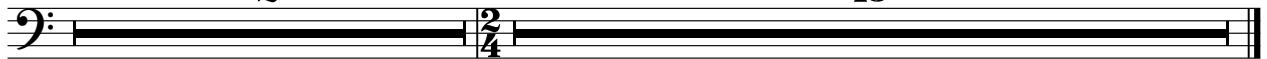

Bass Clarinets in Bb

Planes Suite - JUPITER

♩ = 120,000000

11 3

19

27

5

37

♩ = 44,000000, DD0130

27 11 3

79

90

6 3

104

♩ = 124,000252 ♩ = 122,000069

4 8

120

3 3 3 16

Gustav Holst Sequed by Jack Deckard

140

147

154

169

184

194

200

206

213

218

222

228

234 ♩ = 118,000137

10

246 ♩ = 116,000084

16 **3**

266

273 ♩ = 120,000000

30 **11** **3** **3**

317

326 ♩ = 116,000084

18 **16**

DoubleBassoon

Planes Suite - JUPITER

♩ = 120,000000

11 3

19

27 17 15

64 ♯ = 44,000000 130 20

90 ♯ = 124,000252 ♯ = 122,000069 14 4 8

118

124 8

138

146

153 7

Gustav Holst, Sequenced by Jack Deckard

DoubleBassoon

168 **2**

177 **14** = 90,00092

194

200

206

213

218

222

228

234 = 118,000137 **11**

DoubleBassoon

246 $\text{♩} = 116,000084$
16 **3**

266 **2**

275 $\text{♩} = 120,000000$
30 **12** **6**

327 $\text{♩} = 116,000084$
6

340 $\text{♩} = 118,000137$
8 **16** **8**

374

381

388 $\text{♩} = 48,000000$

393 $\text{♩} = 120,000000$
13

Trumpets III IV

Planes Suite - JUPITER

♩ = 120,000000

11 9

26 33

63 ♩ = 44,000011 ♩ = 126,000130

12

80

87 ♩ = 124,000252 ♩ = 122,000069

17 32

140 3

147 3

152

159

165 ♩ = 90,000092

25

Gustav Holst Sequed by Jack Deckard

Trumpets III IV

194 **6** **5**

206 **3** **8**

221 **2**

228

234 ♩ = 118,000137 ♩ = 116,000084 **12** **13**

264 **3**

272 **27**

305 ♩ = 120,000000 **12**

323 ♩ = 116,000084 **3** **19** **16**

364 ♩ = 118,000137 **8**

Trumpets III IV

378

383

388

$\text{♩} = 48,000,000$ $\text{♩} = 120,000,000$

399

Bass Trombone

Planes Suite - JUPITER

♩ = 120,000000

11 9

26 36

♯44,000011 = 126,000130

67

74

♩ = 124,000252 ♩ = 122,000069

29 4 24

133

140 8

154

162 25

♯90,000092

194 6 5

206 3 8

Gustav Holst Sequenced by Jack Deckard

Bass Trombone

217

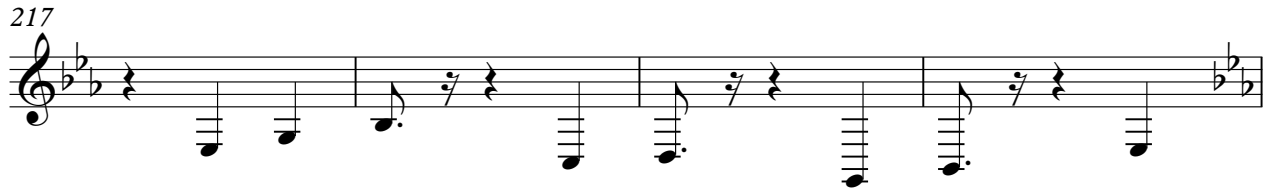

221

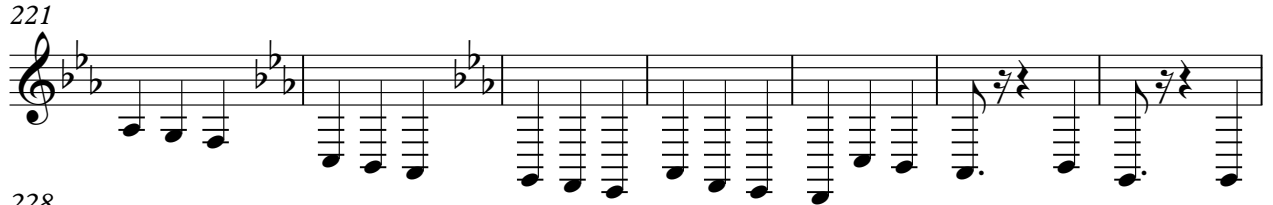

228

234

$\text{♩} = 118,000137$ $\text{♩} = 116,000084$

12 **16** **3**

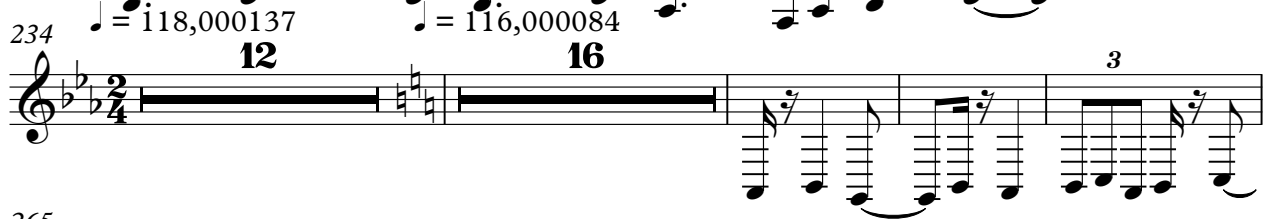

265

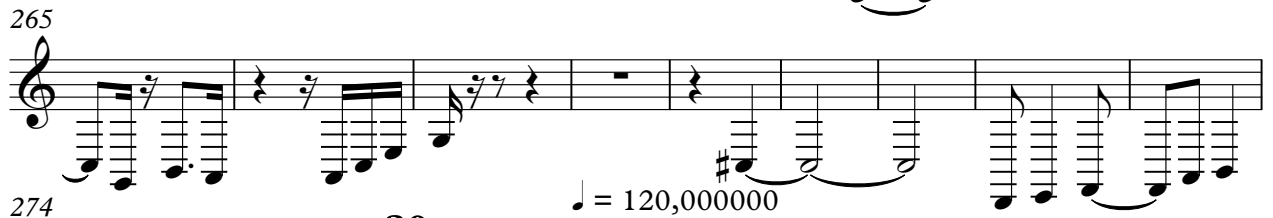

274

$\text{♩} = 120,000000$

30

309

315

$\text{♩} = 116,000084$ $\text{♩} = 118,000137$

14 **19** **16**

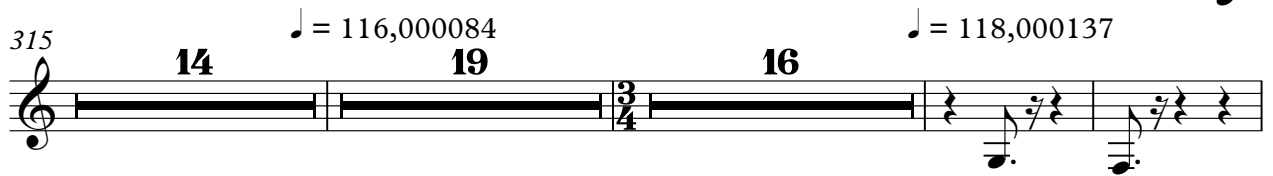

366

9

380

Bass Trombone

386

♩ = 48,000000

393

♩ = 120,000000

401

Planes Suite - JUPITER

Bass Tuba

♩ = 120,000,000

11 3

19

27 36 ♩ = 124,000,025 122,000,069 24 26,000,130

70 27

104 4 24 8

136 8

150 3 3 3 2/4

157

164 25 90,000,092 3/4

194 6 5

Gustav Holst Sequenced by Jack Deckard

Bass Tuba

206 **3** **12**

222 **2**

229

234 $\text{♩} = 118,000,137$ **12** $\text{♩} = 116,000,084$ **16** **3**

265

273 $\text{♩} = 120,000,000$ **30**

310 **12**

329 $\text{♩} = 116,000,084$ **19** $\text{♩} = 118,000,137$ **16**

367 **8**

380 **3** **3**

Glockenspiel

Planes Suite - JUPITER

♩ = 120,000000 **63** **12**

80 **4** **18** **4** ♩ = 124,000252

108 ♩ = 122,000069 **32**

144

149

154 ♩ = 90,000092 **37**

194 **6** **5**

206 **3** **12**

222 ♩ = 118,000137 **11** **12**

246 ♩ = 116,000084 **59** ♩ = 120,000000 **11**

Gustav Holst Sequed by Jack Deckard

Planes Suite - JUPITER

Harp 2

♩ = 120,000000

63

♩ = 44,00001000130

39

♩ = 124,000252

4

108

♩ = 122,000069

48

37

♩ = 90,000092

194

201

206

213

219

223

229

234

♩ = 118,000137

12

♩ = 116,000084

59

♩ = 120,000000

24

Gustav Holst Sequenced by Jack Deckard

2

Harp 2

329 ♩ = 116,000084

♩ = 118,000137

19 16 24

388 ♩ = 48,000000

6 6

389 6 6

390 6 6

391 6 6 6

392 6 6 6

393 ♩ = 120,000000

2 15
