

Planet Funk - PlanetFunk chasethesun

1.7"
2.1,00
Intro

♩ = 136,000153

Whistling

Percussion

Music Box

Alto Xylophone

Jazz Guitar

Jazz Guitar

Electric Bass

Synth Voice

Reverse Cymbals

Synth Strings

Lead 8 (Bass + Lead)

Pad 6 (Metallic)

Violoncello

Seashore

3

Whist.

Perc.

M. Box

Alto Xyl.

J. Gtr.

J. Gtr.

E. Bass

Rev. Cym.

Syn. Str.

Lead 8

Pad 6

Vc.

Detailed description of the musical score: The score is for a 7/8 time signature piece. It consists of 11 staves. The Whist. part has a melodic line with some rests. Perc. features a complex rhythmic pattern with 'x' marks indicating specific sounds. M. Box has a few notes. Alto Xyl. plays a fast, repetitive rhythmic pattern. J. Gtr. has two parts: one with a melodic line and another with a chordal accompaniment. E. Bass has a steady bass line. Rev. Cym. has a few notes with a reverb effect. Syn. Str. has a few notes with a sustain pedal. Lead 8 has a fast, repetitive rhythmic pattern. Pad 6 has a melodic line. Vc. has a few notes with a sustain pedal.

5

Whist. Perc. M. Box Alto Xyl. J. Gtr. J. Gtr. E. Bass Rev. Cym. Syn. Str. Lead 8 Pad 6 Vc.

7

Whist.

Perc.

M. Box

Alto Xyl.

J. Gtr.

J. Gtr.

E. Bass

Rev. Cym.

Syn. Str.

Lead 8

Pad 6

Vc.

9

Whist.

Perc.

M. Box

Alto Xyl.

J. Gtr.

J. Gtr.

E. Bass

Rev. Cym.

Syn. Str.

Lead 8

Pad 6

Vc.

11

13

Perc. M. Box J. Gtr. J. Gtr. E. Bass Rev. Cym. Syn. Str. Lead 8 Pad 6 Vc.

Detailed description of the musical score: The score is for a multi-instrument ensemble. The Percussion part (Perc.) features a complex rhythmic pattern with eighth and sixteenth notes, marked with 'x' above the notes. The M. Box part (M. Box) has a melodic line with a long note in the first measure and a quarter note in the second. The J. Gtr. parts (J. Gtr.) consist of two staves with melodic lines, including slurs and accents. The E. Bass part (E. Bass) has a bass line with eighth notes and rests. The Rev. Cym. part (Rev. Cym.) has a melodic line with a rest in the first measure and a note in the second. The Syn. Str. part (Syn. Str.) has a melodic line with a rest in the first measure and a note in the second. The Lead 8 part (Lead 8) has a melodic line with eighth notes and rests. The Pad 6 part (Pad 6) has a melodic line with eighth notes and rests. The Vc. part (Vc.) has a melodic line with a long note in the first measure and a note in the second.

15

Perc. M. Box J. Gtr. J. Gtr. E. Bass Rev. Cym. Syn. Str. Lead 8 Pad 6 Vc.

17

19

Perc. M. Box J. Gtr. J. Gtr. E. Bass Rev. Cym. Syn. Str. Lead 8 Pad 6 Vc.

21

Perc.

M. Box

J. Gtr.

J. Gtr.

E. Bass

Rev. Cym.

Syn. Str.

Lead 8

Pad 6

Vc.

23

Perc. M. Box J. Gtr. J. Gtr. E. Bass Rev. Cym. Syn. Str. Lead 8 Pad 6 Vc.

25

Perc. M. Box J. Gtr. J. Gtr. E. Bass Rev. Cym. Syn. Str. Lead 8 Pad 6 Vc.

Detailed description of the musical score: The score is for a 4/4 time signature. The Percussion part (Perc.) features a complex rhythmic pattern with eighth and sixteenth notes, and rests. The M. Box part (M. Box) has a melodic line with a long note followed by a rest and then a few notes. The J. Gtr. parts (J. Gtr.) consist of two staves with melodic lines, including some slurs and accents. The E. Bass part (E. Bass) has a bass line with eighth and sixteenth notes. The Rev. Cym. part (Rev. Cym.) has a simple melodic line with a few notes and rests. The Syn. Str. part (Syn. Str.) has a few notes with a long slur. The Lead 8 part (Lead 8) has a fast, repetitive melodic line. The Pad 6 part (Pad 6) has a melodic line with some slurs. The Vc. part (Vc.) has a few notes with a long slur.

27

- Perc.**: Features a rhythmic pattern of eighth notes with 'x' marks above them, indicating a specific percussive sound.
- M. Box**: Plays a simple harmonic accompaniment.
- J. Gtr.**: Provides a melodic line with some effects.
- E. Bass**: Plays a bass line with a mix of eighth and quarter notes.
- Syn. Voice**: Contains a vocal line that begins in measure 29.
- Rev. Cym.**: Adds a reverb effect to the vocal line.
- Syn. Str.**: Provides a synthesized string accompaniment.
- Lead 8**: Plays a rhythmic eighth-note pattern.
- Pad 6**: Provides a pad accompaniment.
- Vc.**: Plays a bass line with a mix of eighth and quarter notes.
- Seash.**: Features a simple harmonic accompaniment.

29

E. Bass

Syn. Voice

Syn. Str.

Pad 6

Vc.

Seash.

32

E. Bass

Syn. Voice

Syn. Str.

Pad 6

Vc.

Seash.

1'01.7"
36.1,00
Chorus 3

35

Perc.

M. Box

Alto Xyl.

J. Gtr.

E. Bass

Syn. Voice

Rev. Cym.

Syn. Str.

Lead 8

Pad 6

Vc.

Seash.

37

Perc. M. Box Alto Xyl. J. Gtr. E. Bass Syn. Voice Rev. Cym. Syn. Str. Lead 8 Pad 6 Vc.

39

Perc. M. Box Alto Xyl. J. Gtr. E. Bass Syn. Voice Rev. Cym. Syn. Str. Lead 8 Pad 6 Vc.

41

Perc. M. Box Alto Xyl. J. Gtr. E. Bass Syn. Voice Rev. Cym. Syn. Str. Lead 8 Pad 6 Vc.

43

45

Perc. M. Box Alto Xyl. J. Gtr. E. Bass Syn. Voice Rev. Cym. Syn. Str. Lead 8 Pad 6 Vc.

47

Perc. M. Box Alto Xyl. J. Gtr. E. Bass Syn. Voice Rev. Cym. Syn. Str. Lead 8 Pad 6 Vc.

49

Perc.

M. Box

Alto Xyl.

J. Gtr.

E. Bass

Syn. Voice

Rev. Cym.

Syn. Str.

Lead 8

Pad 6

Vc.

1'29.9"
52.1,00
Interlude

51

Perc.

M. Box

Alto Xyl.

J. Gtr.

J. Gtr.

E. Bass

Syn. Voice

Rev. Cym.

Syn. Str.

Lead 8

Pad 6

Vc.

Seash.

53

57

Perc.

Alto Xyl.

E. Bass

Syn. Str.

Lead 8

Pad 6

Vc.

Seash.

59

Whist.

Perc.

M. Box

Alto Xyl.

J. Gtr.

E. Bass

Rev. Cym.

Syn. Str.

Lead 8

Pad 6

Vc.

Seash.

61

Whist. Perc. M. Box Alto Xyl. J. Gtr. E. Bass Rev. Cym. Syn. Str. Lead 8 Pad 6 Vc.

63

Whist.

Perc.

M. Box

Alto Xyl.

J. Gtr.

E. Bass

Rev. Cym.

Syn. Str.

Lead 8

Pad 6

Vc.

65

Whist.

Perc.

M. Box

Alto Xyl.

J. Gtr.

E. Bass

Rev. Cym.

Syn. Str.

Lead 8

Pad 6

Vc.

67

Whist.

Perc.

M. Box

Alto Xyl.

J. Gtr.

J. Gtr.

E. Bass

Rev. Cym.

Syn. Str.

Lead 8

Pad 6

Vc.

69

Whist.

Perc.

M. Box

Alto Xyl.

J. Gtr.

J. Gtr.

E. Bass

Rev. Cym.

Syn. Str.

Lead 8

Pad 6

Vc.

71

Whist.

Perc.

M. Box

Alto Xyl.

J. Gtr.

J. Gtr.

E. Bass

Rev. Cym.

Syn. Str.

Lead 8

Pad 6

Vc.

73

Whist. Perc. M. Box Alto Xyl. J. Gtr. J. Gtr. E. Bass Rev. Cym. Syn. Str. Lead 8 Pad 6 Vc.

75

Whist.

Perc.

M. Box

Alto Xyl.

J. Gtr.

J. Gtr.

E. Bass

Rev. Cym.

Syn. Str.

Lead 8

Pad 6

Vc.

77

80

Perc.

M. Box

Alto Xyl.

J. Gtr.

J. Gtr.

E. Bass

Syn. Voice

Rev. Cym.

Syn. Str.

Lead 8

Pad 6

Vc.

82

Perc. M. Box Alto Xyl. J. Gtr. J. Gtr. E. Bass Syn. Voice Rev. Cym. Syn. Str. Lead 8 Pad 6 Vc.

84

Perc. M. Box Alto Xyl. J. Gtr. J. Gtr. E. Bass Syn. Voice Rev. Cym. Syn. Str. Lead 8 Pad 6 Vc.

86

Perc. M. Box Alto Xyl. J. Gtr. J. Gtr. E. Bass Syn. Voice Rev. Cym. Syn. Str. Lead 8 Pad 6 Vc.

88

Perc. M. Box Alto Xyl. J. Gtr. J. Gtr. E. Bass Syn. Voice Rev. Cym. Syn. Str. Lead 8 Pad 6 Vc.

90

Perc. M. Box Alto Xyl. J. Gtr. J. Gtr. E. Bass Syn. Voice Rev. Cym. Syn. Str. Lead 8 Pad 6 Vc.

92

Perc. M. Box Alto Xyl. J. Gtr. J. Gtr. E. Bass Syn. Voice Rev. Cym. Syn. Str. Lead 8 Pad 6 Vc.

94

Perc.

M. Box

Alto Xyl.

J. Gtr.

J. Gtr.

E. Bass

Syn. Voice

Rev. Cym.

Syn. Str.

Lead 8

Pad 6

Vc.

2'47.6"
96.1,00
Interlude

96

Perc.

M. Box

J. Gtr.

J. Gtr.

Syn. Str.

Lead 8

Pad 6

Vc.

Seash.

98

Perc. M. Box J. Gtr. J. Gtr. Syn. Str. Lead 8 Pad 6 Vc. Seash.

100

Whist.

Perc.

M. Box

J. Gtr.

J. Gtr.

Syn. Str.

Lead 8

Pad 6

Vc.

Seash.

3

102

Whist. Perc. M. Box J. Gtr. J. Gtr. Syn. Str. Lead 8 Pad 6 Vc. Seash.

Detailed description of the musical score: The score is for a piece starting at measure 102. It features nine staves. The Whist. staff has a treble clef and a key signature of three flats, with triplet markings. The Perc. staff uses a drum set icon and shows a rhythmic pattern of eighth notes. The M. Box staff has a treble clef and contains a few notes. The J. Gtr. staff has a treble clef and shows a melodic line with slurs. The second J. Gtr. staff has a treble clef and shows a complex chordal accompaniment. The Syn. Str. staff has a treble clef and contains a long, sustained chord. The Lead 8 staff has a treble clef and shows a fast, rhythmic melodic line. The Pad 6 staff has a treble clef and contains a sustained chord with a long slur. The Vc. staff has a bass clef and shows a rhythmic bass line. The Seash. staff has a drum set icon and shows a few notes.

104

106

Perc. M. Box Alto Xyl. J. Gtr. J. Gtr. Syn. Str. Lead 8 Pad 6 Seash.

108

Perc. M. Box Alto Xyl. J. Gtr. J. Gtr. Syn. Str. Lead 8 Pad 6 Seash.

Detailed description of the musical score: The score is for measures 108-111. The Percussion part features a rhythmic pattern of eighth notes with 'x' marks above them. The M. Box part has a single note in the first measure. The Alto Xyl. part has a rhythmic pattern of eighth notes. The J. Gtr. part has a melodic line with slurs and a chordal accompaniment. The Syn. Str. part has a long, sustained note. The Lead 8 part has a rhythmic pattern of eighth notes. The Pad 6 part has a melodic line with slurs. The Seash. part has a melodic line with slurs.

110

112

Whist.

Perc.

M. Box

Alto Xyl.

J. Gtr.

J. Gtr.

Rev. Cym.

Syn. Str.

Lead 8

Pad 6

Seash.

114

Whist. Perc. M. Box Alto Xyl. J. Gtr. J. Gtr. Rev. Cym. Syn. Str. Lead 8 Pad 6 Seash.

Whist. Perc. M. Box Alto Xyl. J. Gtr. J. Gtr. Rev. Cym. Syn. Str. Lead 8 Pad 6 Seash.

118 57

Whist.

Perc.

M. Box

Alto Xyl.

J. Gtr.

J. Gtr.

Rev. Cym.

Syn. Str.

Lead 8

Pad 6

Detailed description of the musical score: The score is for a multi-instrument ensemble. The Whist. part has a melodic line with some rests. Perc. features a complex rhythmic pattern with many 'x' marks. M. Box plays a simple bass line. Alto Xyl. has a fast, repetitive rhythmic pattern. J. Gtr. has a melodic line with some bends. The second J. Gtr. part shows a dense chordal texture. Rev. Cym. has a simple melodic line. Syn. Str. has a melodic line with some bends. Lead 8 has a fast, repetitive rhythmic pattern. Pad 6 has a simple melodic line.

120

Whist.

Perc.

Alto Xyl.

J. Gtr.

E. Bass

Rev. Cym.

Pad 6

122

Whist.

Perc.

Alto Xyl.

E. Bass

Rev. Cym.

Seash.

3'37.0"
124.1,00
Chorus 5

124

Perc. M. Box J. Gtr. J. Gtr. E. Bass Syn. Voice Rev. Cym. Syn. Str. Lead 8 Pad 6 Vc. Seash.

Detailed description of the musical score: The score is for measures 124-127. The key signature has four flats (B-flat major or D-flat minor). The percussion part (Perc.) features a consistent rhythmic pattern of eighth notes with 'x' marks above them, indicating a specific sound effect. The M. Box part has a few notes in the first two measures. The J. Gtr. parts show a melodic line with eighth notes and some slurs. The E. Bass part has a steady eighth-note bass line. The Syn. Voice part has a vocal line with a few notes. The Rev. Cym. part has a few notes with a reverb effect. The Syn. Str. part has a sustained chord. The Lead 8 part has a fast eighth-note pattern. The Pad 6 part has a few notes with a pad effect. The Vc. part has a sustained chord. The Seash. part has a few notes with a seashell effect.

126

Perc. M. Box J. Gtr. J. Gtr. E. Bass Syn. Voice Rev. Cym. Syn. Str. Lead 8 Pad 6 Vc.

128

Perc. M. Box J. Gtr. J. Gtr. E. Bass Syn. Voice Rev. Cym. Syn. Str. Lead 8 Pad 6 Vc.

130

Perc. M. Box J. Gtr. J. Gtr. E. Bass Syn. Voice Rev. Cym. Syn. Str. Lead 8 Pad 6 Vc.

132

Perc. M. Box J. Gtr. J. Gtr. E. Bass Syn. Voice Rev. Cym. Syn. Str. Lead 8 Pad 6 Vc.

Detailed description of the musical score: The score is for a 4/4 time signature. The Percussion part (Perc.) features a complex rhythmic pattern with eighth and sixteenth notes, marked with 'x' symbols. The M. Box part (M. Box) has a melodic line with a dotted quarter note and a half note. The J. Gtr. parts (J. Gtr.) show a melodic line with eighth notes and a half note. The E. Bass part (E. Bass) has a steady eighth-note bass line. The Syn. Voice part (Syn. Voice) has a melodic line with eighth notes. The Rev. Cym. part (Rev. Cym.) has a melodic line with eighth notes. The Syn. Str. part (Syn. Str.) has a sustained chord. The Lead 8 part (Lead 8) has a melodic line with eighth notes. The Pad 6 part (Pad 6) has a melodic line with eighth notes. The Vc. part (Vc.) has a sustained chord.

134

Perc. M. Box J. Gtr. J. Gtr. E. Bass Syn. Voice Rev. Cym. Syn. Str. Lead 8 Pad 6 Vc.

136

Perc. M. Box J. Gtr. J. Gtr. E. Bass Syn. Voice Rev. Cym. Syn. Str. Lead 8 Pad 6 Vc.

138

Perc. M. Box J. Gtr. J. Gtr. E. Bass Syn. Voice Rev. Cym. Syn. Str. Lead 8 Pad 6 Vc.

4'05.2"
140.1,00
Chorus 6

140

Perc.

E. Bass

Syn. Voice

Syn. Str.

Pad 6

Vc.

Seash.

4'19.4"
148.1,00
Chorus 7

148

Perc.

M. Box

Alto Xyl.

J. Gtr.

J. Gtr.

E. Bass

Syn. Voice

Rev. Cym.

Syn. Str.

Lead 8

Pad 6

Vc.

150

Perc. M. Box Alto Xyl. J. Gtr. J. Gtr. E. Bass Syn. Voice Rev. Cym. Syn. Str. Lead 8 Pad 6 Vc.

152

Perc. M. Box Alto Xyl. J. Gtr. J. Gtr. E. Bass Syn. Voice Rev. Cym. Syn. Str. Lead 8 Pad 6 Vc.

154

Perc.

M. Box

Alto Xyl.

J. Gtr.

J. Gtr.

E. Bass

Syn. Voice

Rev. Cym.

Syn. Str.

Lead 8

Pad 6

Vc.

156

Perc. M. Box Alto Xyl. J. Gtr. J. Gtr. E. Bass Syn. Voice Rev. Cym. Syn. Str. Lead 8 Pad 6 Vc.

158

Perc.

M. Box

Alto Xyl.

J. Gtr.

J. Gtr.

E. Bass

Syn. Voice

Rev. Cym.

Syn. Str.

Lead 8

Pad 6

Vc.

160

Perc. M. Box Alto Xyl. J. Gtr. J. Gtr. E. Bass Syn. Voice Rev. Cym. Syn. Str. Lead 8 Pad 6 Vc.

162

Perc. M. Box Alto Xyl. J. Gtr. J. Gtr. E. Bass Syn. Voice Rev. Cym. Syn. Str. Lead 8 Pad 6 Vc.

4'47.6"
164.1,00
Fine

164

Perc.

M. Box

Alto Xyl.

J. Gtr.

E. Bass

Syn. Str.

Lead 8

Pad 6

Seash.

166

M. Box ¹⁶⁸

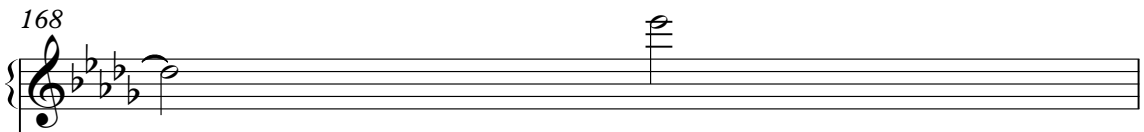

Alto Xyl.

J. Gtr.

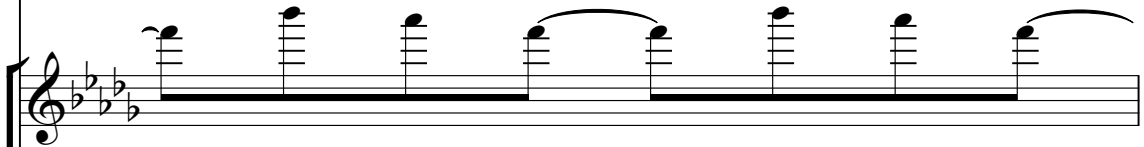

E. Bass

Syn. Str.

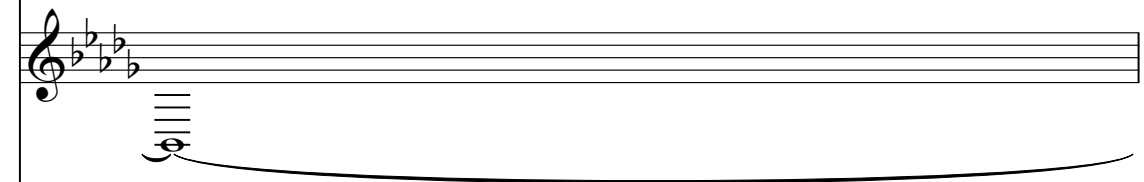

Seash.

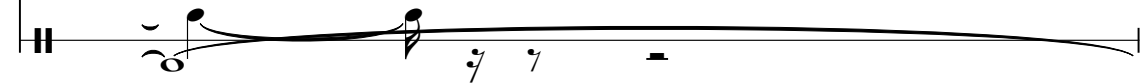

169

Whistling

Planet Funk - PlanetFunk chasethesun

♩ = 136,000153

4

7

10

15

20

25

30

35

40

Whistling

45

50

63

68

71

74

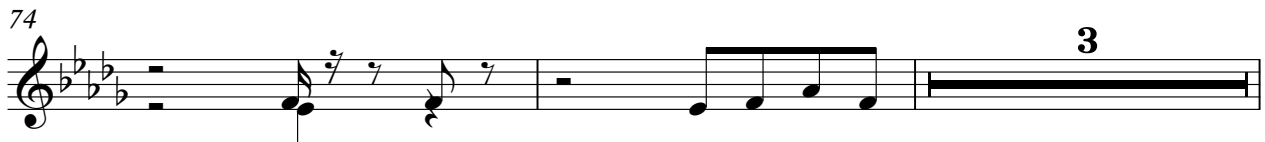

79

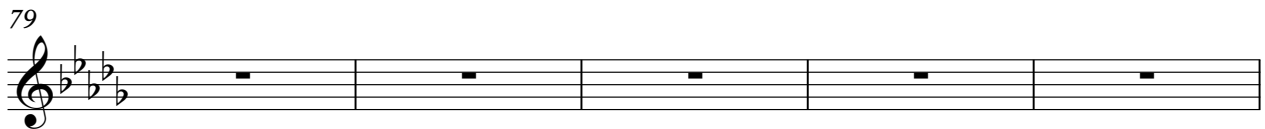

84

89

94

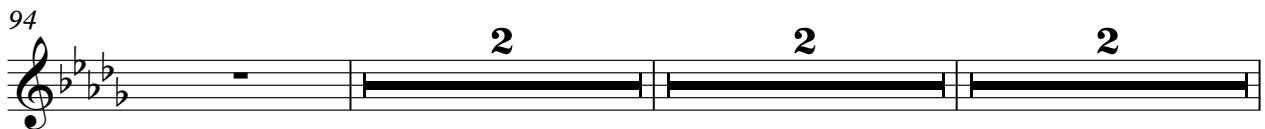

Whistling

101

103

114

118

121

125

130

135

140

145

4

Whistling

150

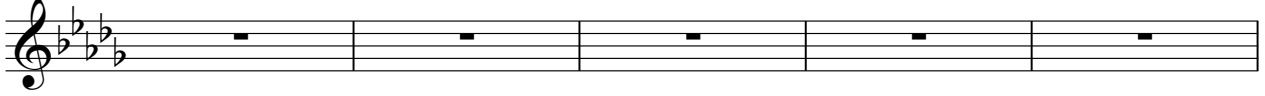

155

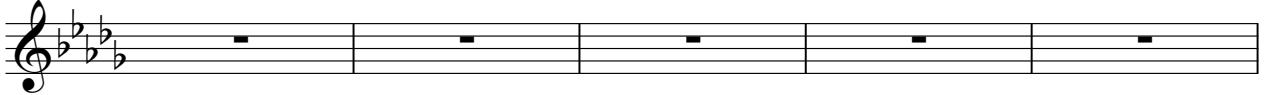

160

170

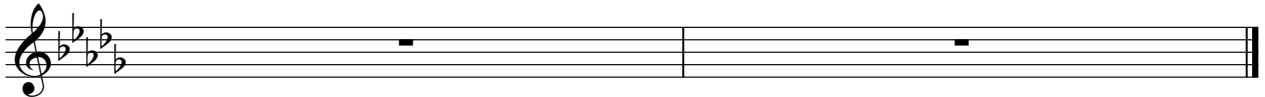

Planet Funk - PlanetFunk chasethesun

Percussion

♩ = 136,000153

64

68

71

74

77

79

82

85

88

91

V.S.

94

97

101

105

109

112

116

119

121

124

Percussion

127

130

133

136

139

141

143

147

149

152

155

158

161

164

166

170

Music Box

Planet Funk - PlanetFunk chasethesun

♩ = 136,000153

5

9

14

18

22

26

30

35

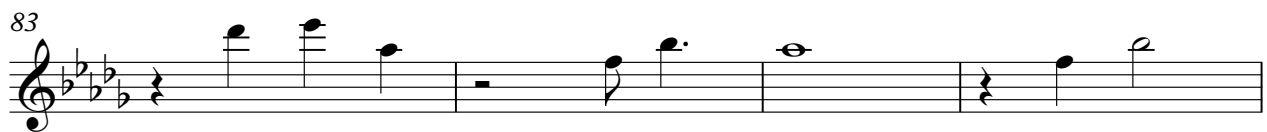
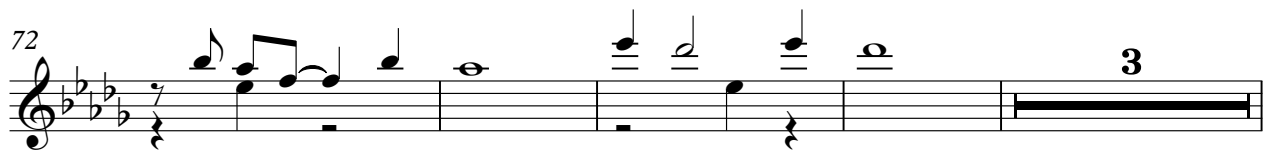
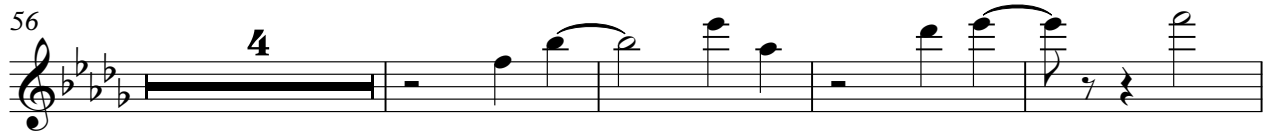
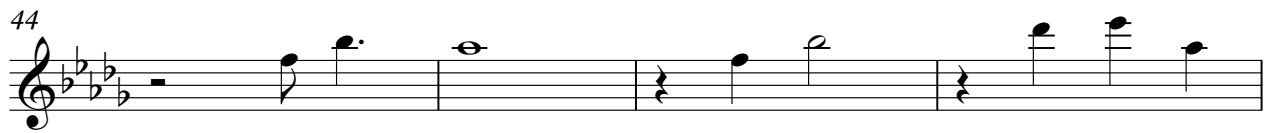
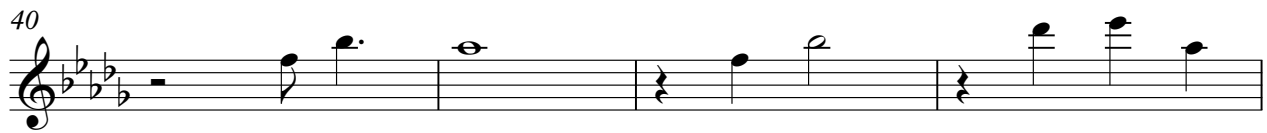
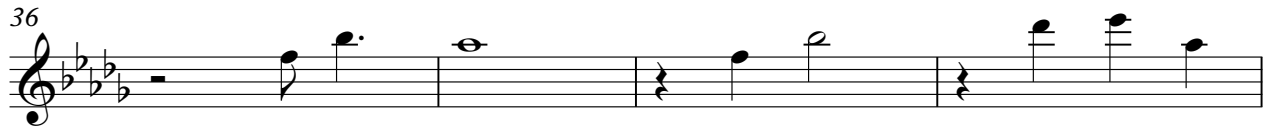

87

91

95

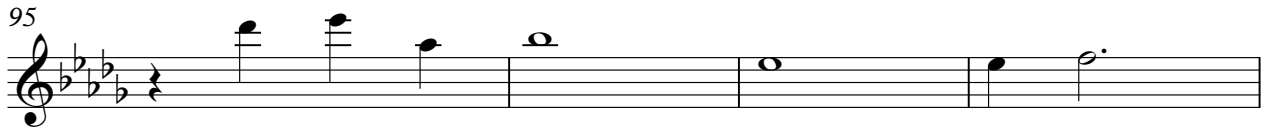

99

108

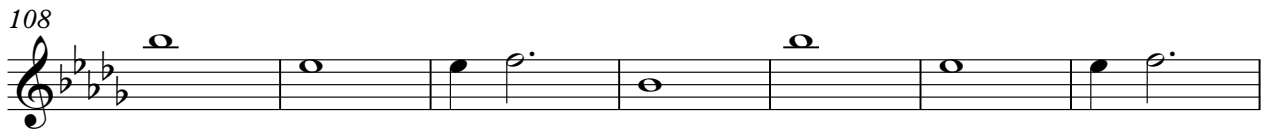

115

121

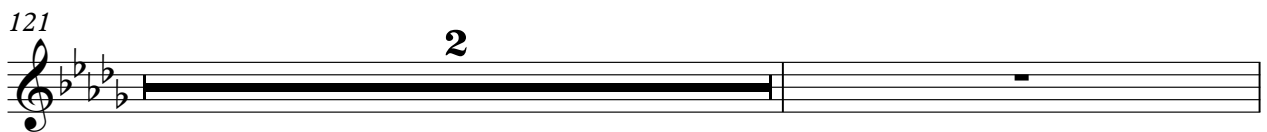

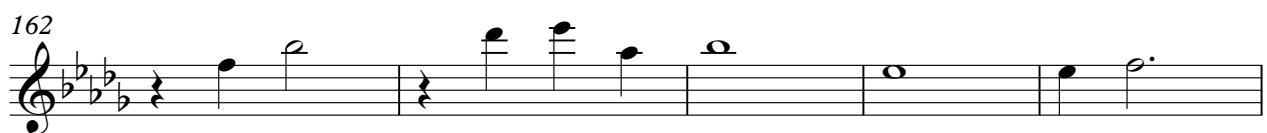
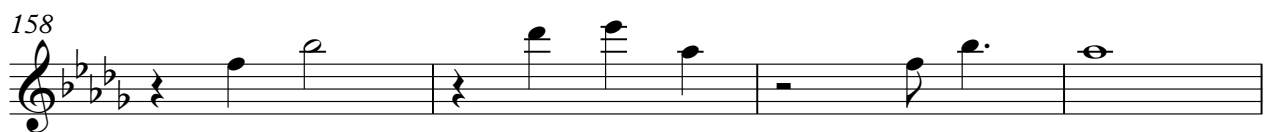
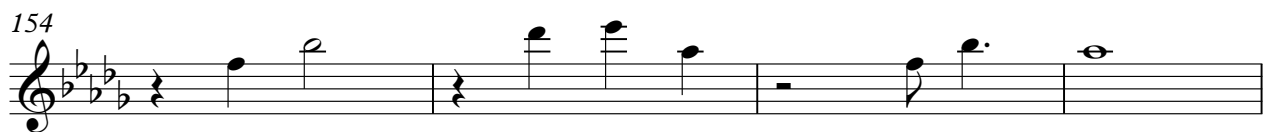
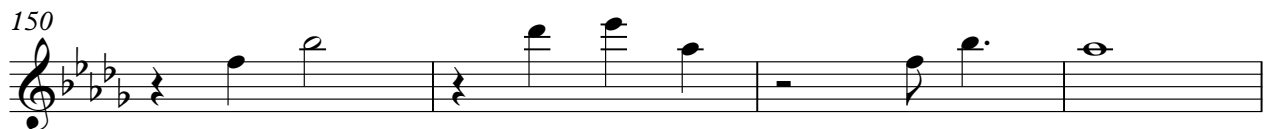
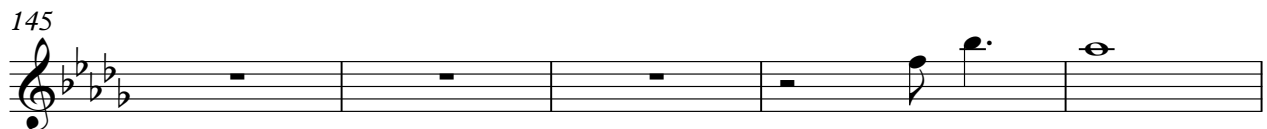
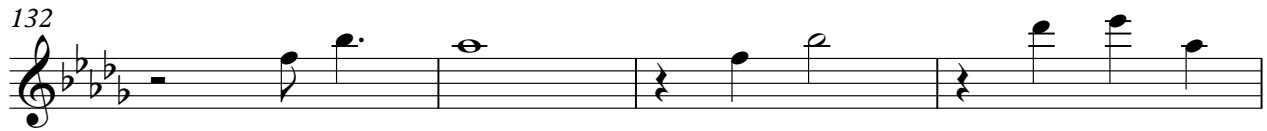
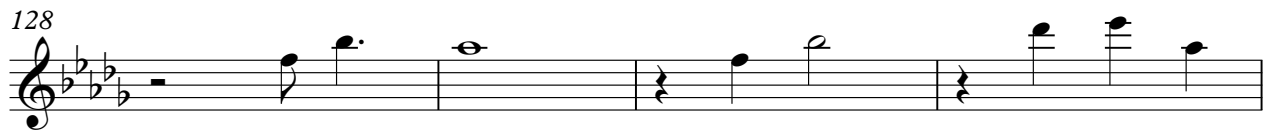
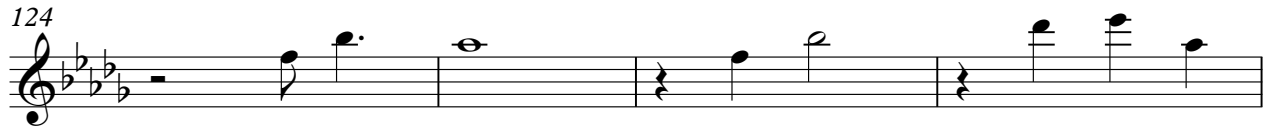

Music Box

167

171

36

38

40

42

44

46

48

50

53

55

57

59

61

63

65

67

69

71

73

75

Alto Xylophone

79

82

84

86

88

90

92

94

97

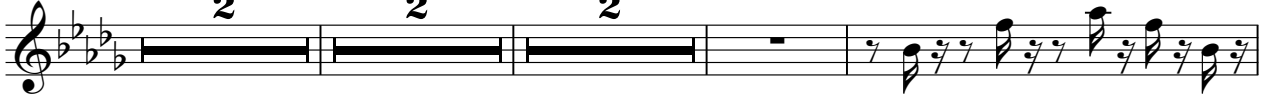

105

108

111

114

117

120

122

124

129

134

139

Alto Xylophone

167

169

171

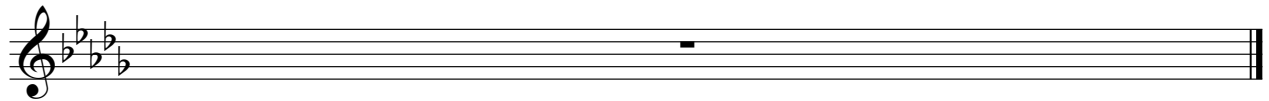

♩ = 136,000153

4

7

10

13

16

19

22

25

28

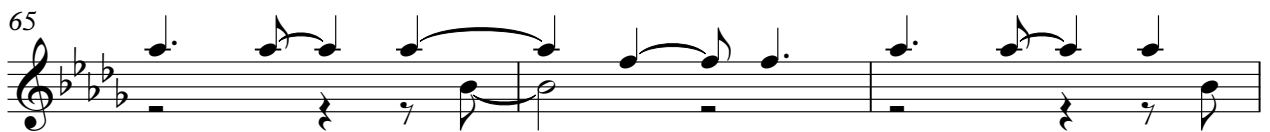
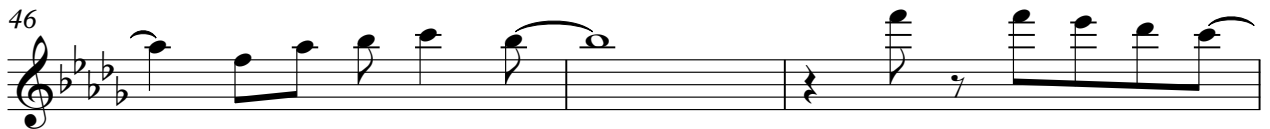
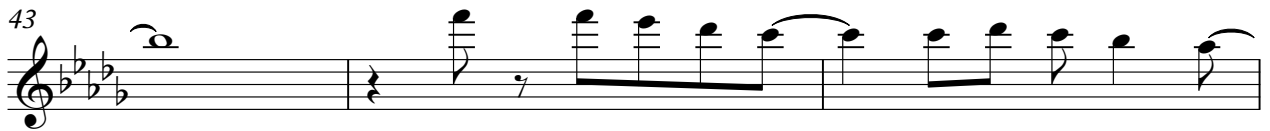
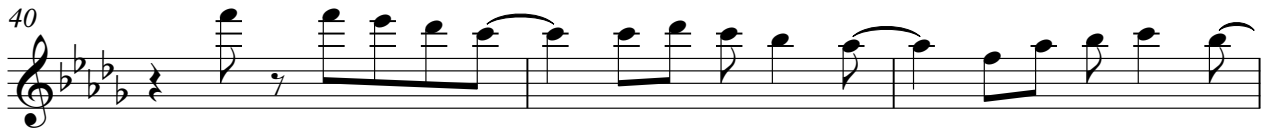
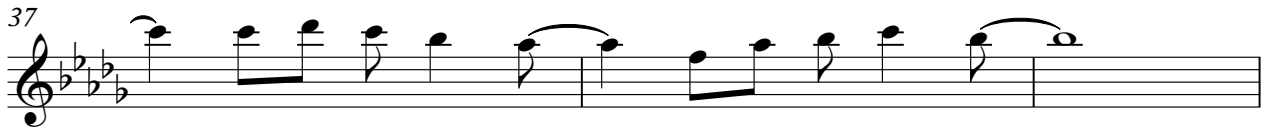

Jazz Guitar

3

74

77

80

83

86

89

92

95

99

103

V.S.

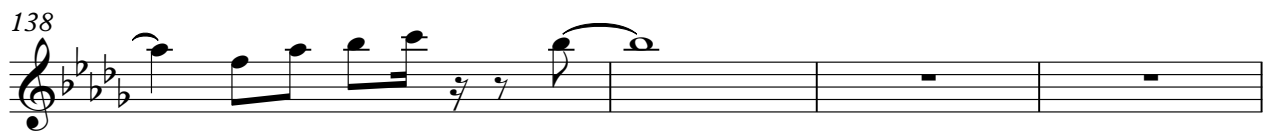
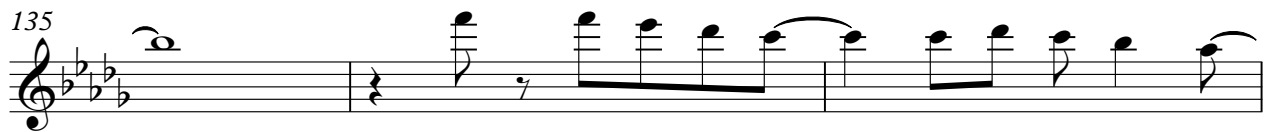
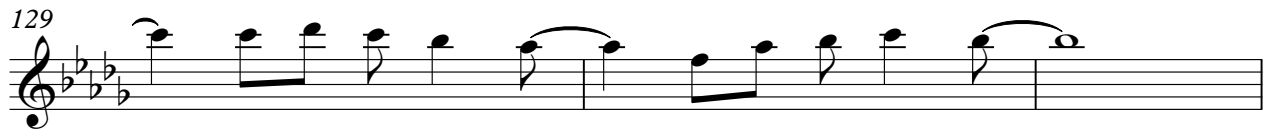
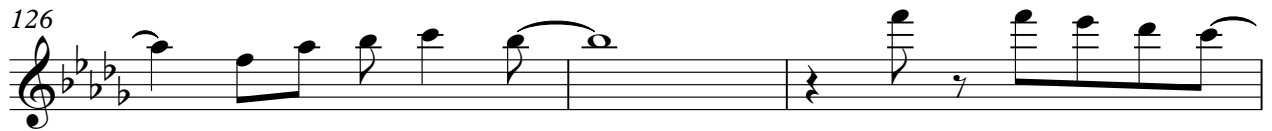
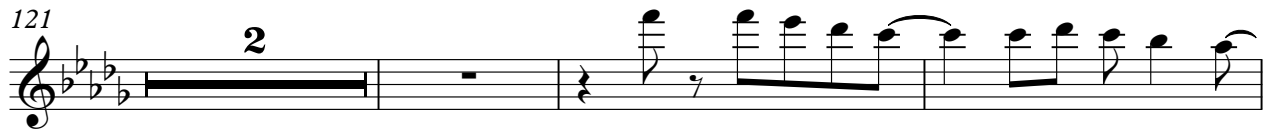

♩ = 136,000153

36

41

46

51

68

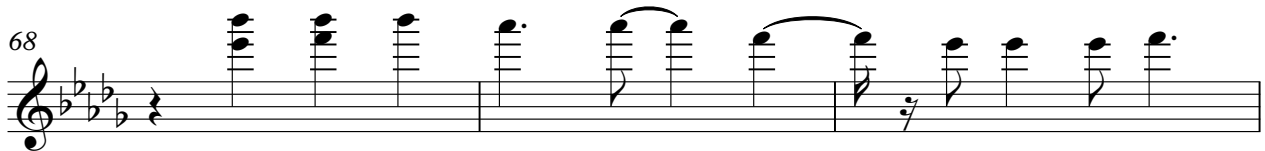

71

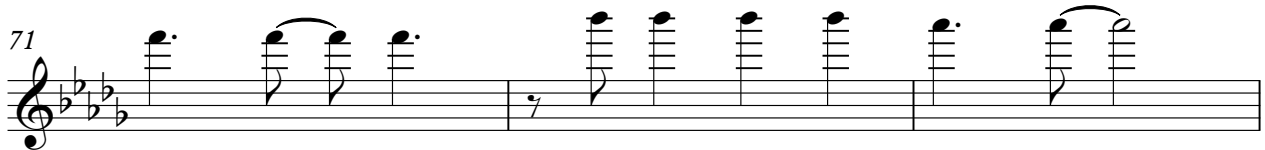

74

79

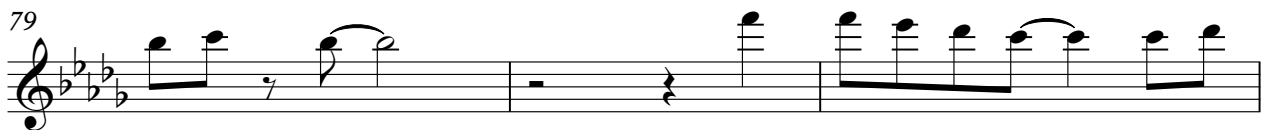

82

85

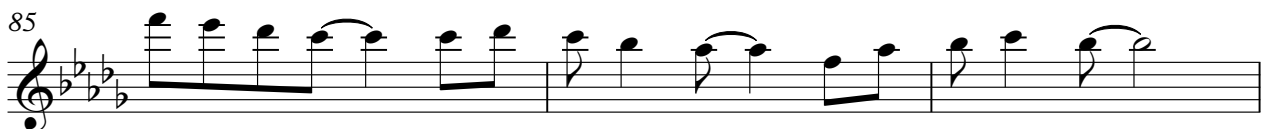

88

91

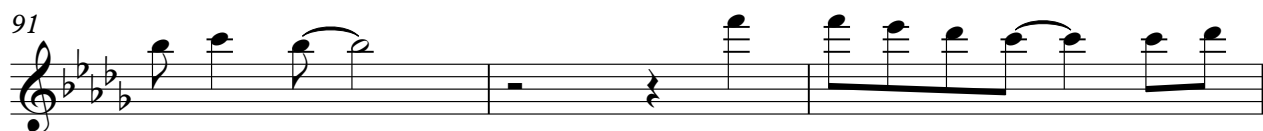

94

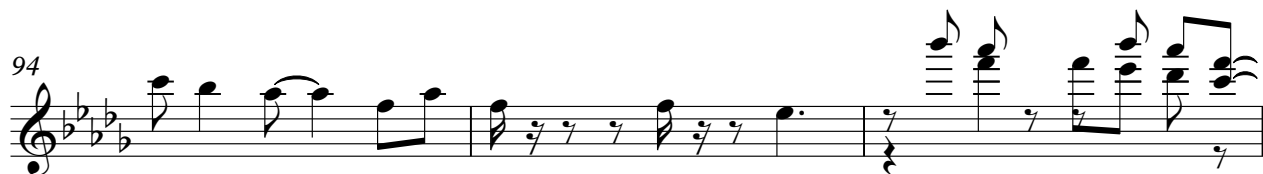

97

99

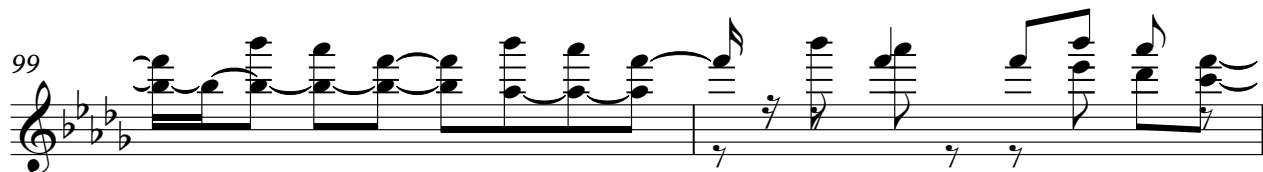

101

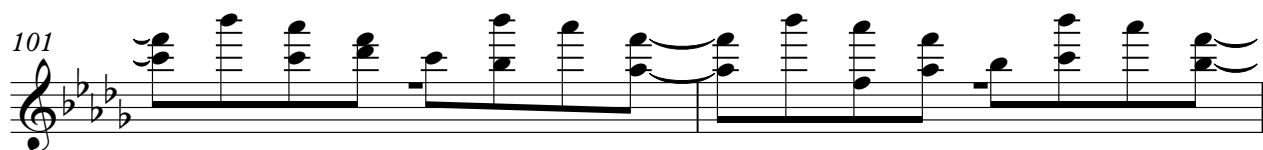

103

106

109

112

Jazz Guitar

115

118

121

126

129

132

135

138

141

146

150

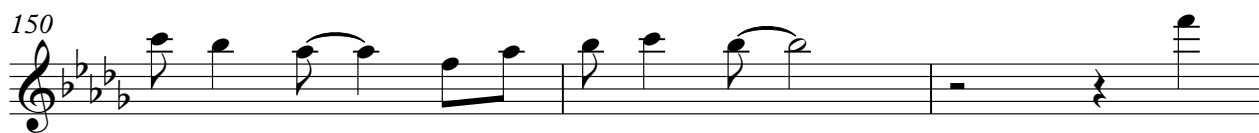

153

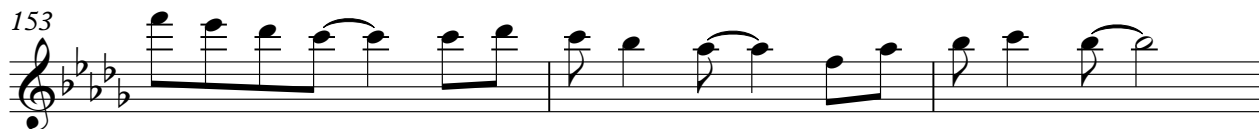

156

159

162

166

168

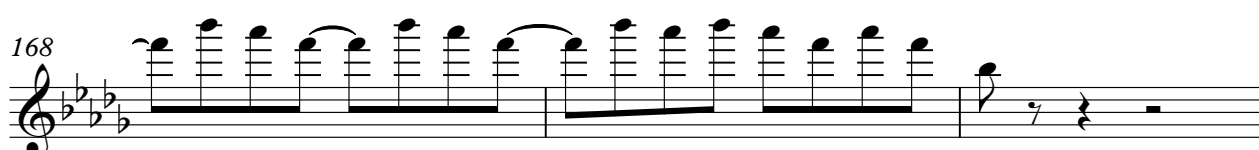

171

Planet Funk - PlanetFunk chasethesun

Electric Bass

♩ = 136,000153

4

6

8

10

14

16

18

20

22

V.S.

24

26

28

31

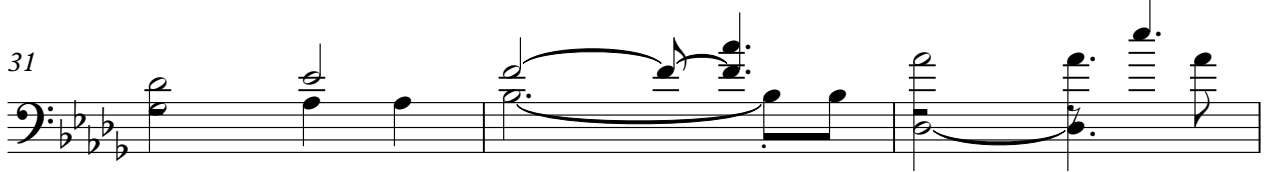

34

37

39

41

43

45

124

126

128

130

132

134

136

138

140

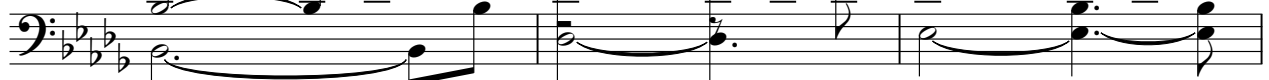

143

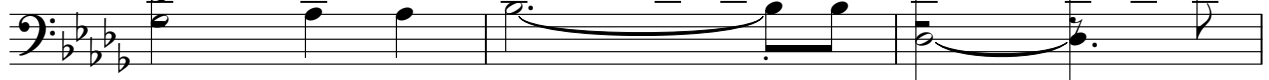

V.S.

170

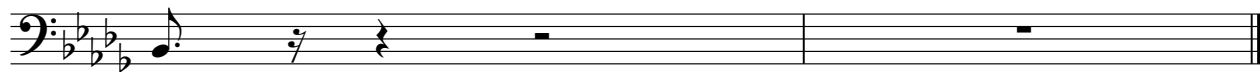

Synth Voice

Planet Funk - PlanetFunk chasethesun

♩ = 136,000153

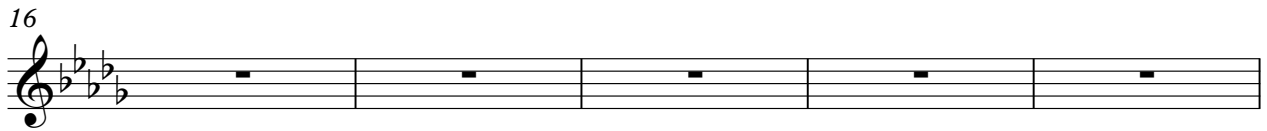
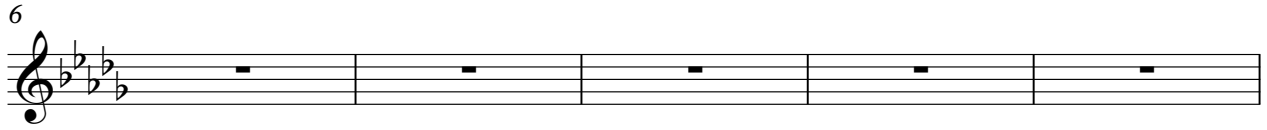

V.S.

42

45

48

51

16

70

75

4

82

85

88

91

94

2

99

2 2 18

121

2

126

2

129

2

132

2

135

2

138

2

141

2

144

2

V.S.

147

150

153

156

159

162

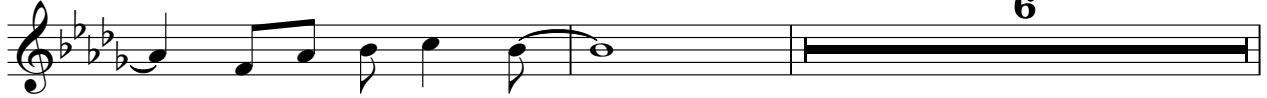

170

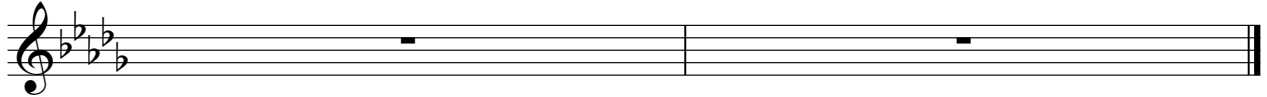

Planet Funk - PlanetFunk chasethesun

Reverse Cymbals

♩ = 136,000153

Reverse Cymbals

35

39

42

45

48

51

63

68

71

74

Reverse Cymbals

79

83

86

89

92

95

101

Reverse Cymbals

112

117

121

124

127

130

133

136

139

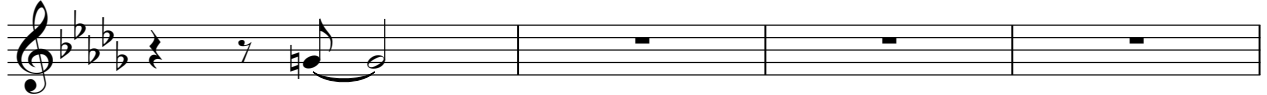

143

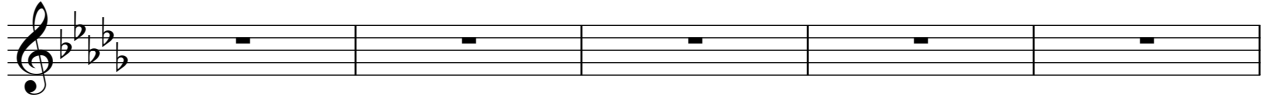

148

151

154

157

160

163

6

Synth Strings

Planet Funk - PlanetFunk chasethesun

♩ = 136,000153

6

11

16

21

26

31

36

41

46

V.S.

51

3

60

68

73

79

84

89

94

99

103

110

116

121

127

132

137

142

147

152

157

V.S.

4

Synth Strings

162

170

Lead 8 (Bass + Lead)

Planet Funk - PlanetFunk chasethesun

♩ = 136,000153

3

5

7

9

11

13

15

17

19

V.S.

Lead 8 (Bass + Lead)

21

23

25

27

29

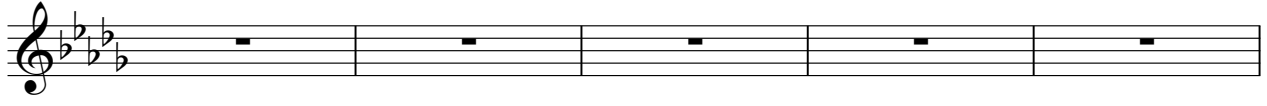

34

37

39

41

43

Lead 8 (Bass + Lead)

45

47

49

51

56

58

60

62

64

66

V.S.

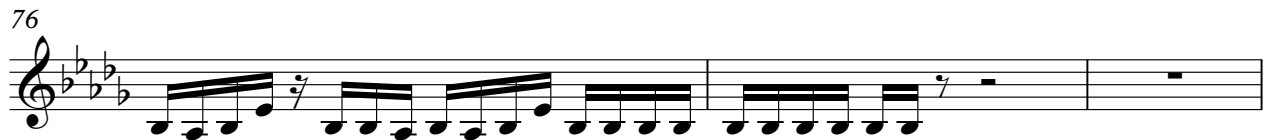
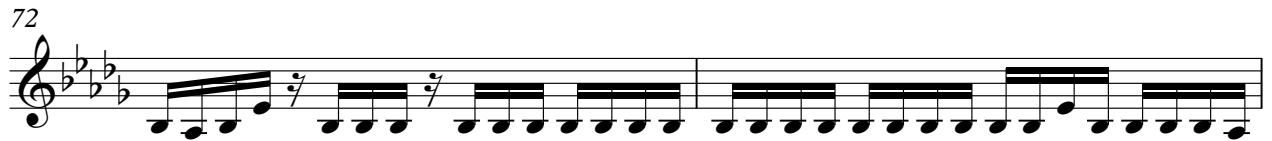

89

91

93

95

97

99

101

103

105

107

V.S.

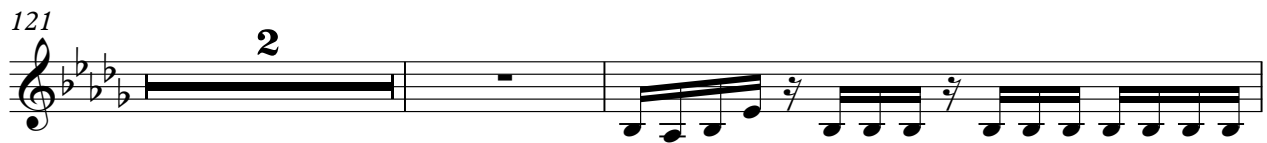

131

133

135

137

139

141

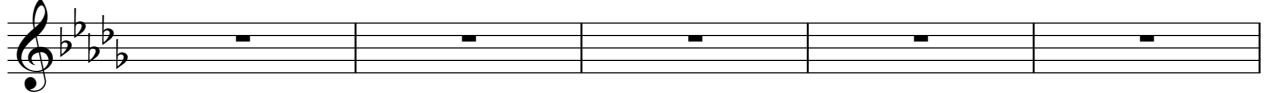

146

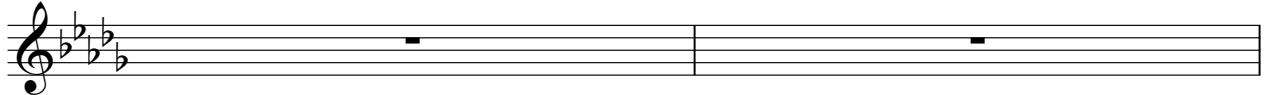

148

150

152

154

156

158

160

162

164

170

Pad 6 (Metallic)

Planet Funk - PlanetFunk chasethesun

♩ = 136,000153

V.S.

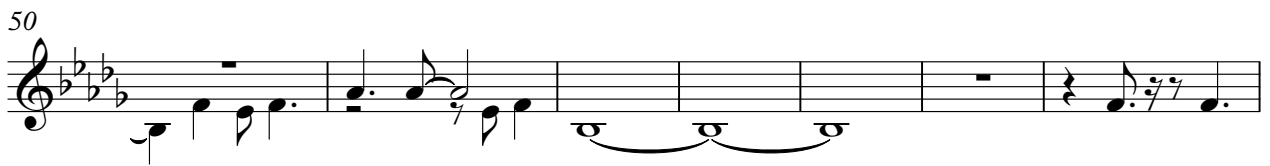

68

71

74

79

82

85

88

91

94

97

V.S.

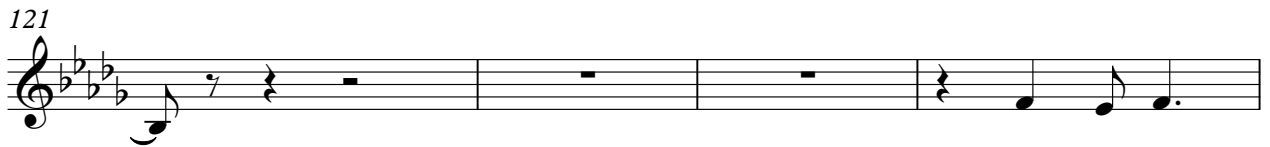
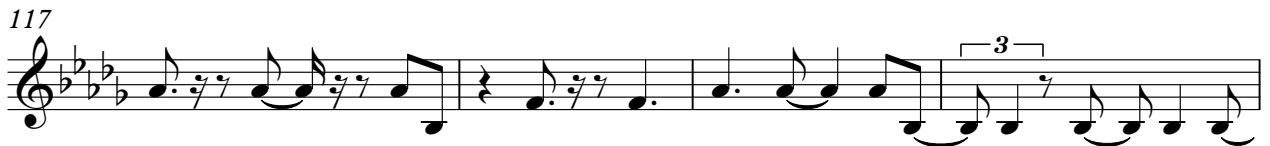

137

140

143

146

149

152

155

158

161

164

171

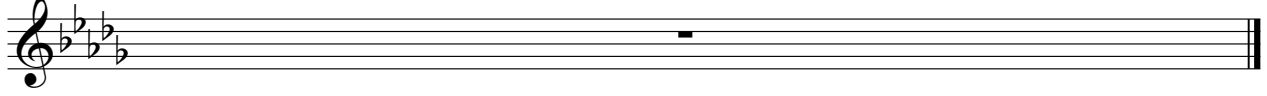

Planet Funk - PlanetFunk chasethesun

Violoncello

♩ = 136,000153

6

6

11

16

21

26

30

33

35

39

V.S.

2

Violoncello

44

49

58

62

65

68

73

80

85

90

Violoncello

95

99

103

121

127

132

137

141

144

147

4

Violoncello

151

156

161

170

Seashore

Planet Funk - PlanetFunk chasethesun

♩ = 136,000153

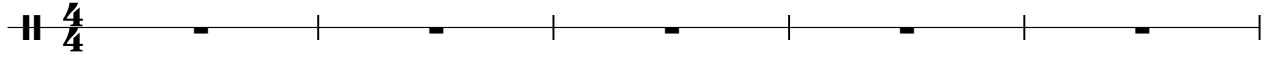

6

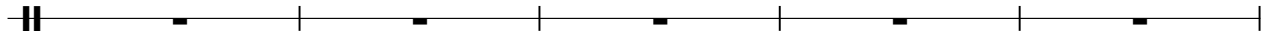

11

16

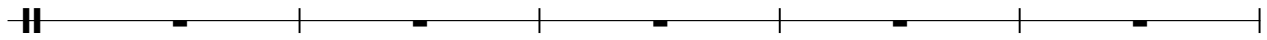

21

26

30

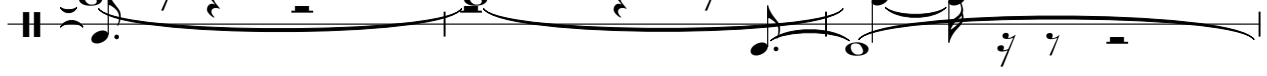

33

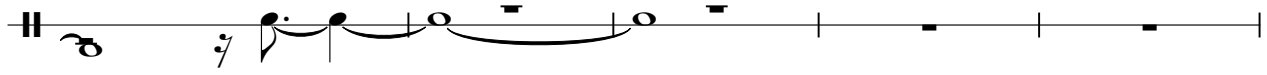

38

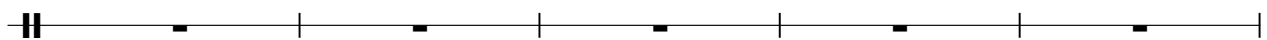

43

Seashore

48

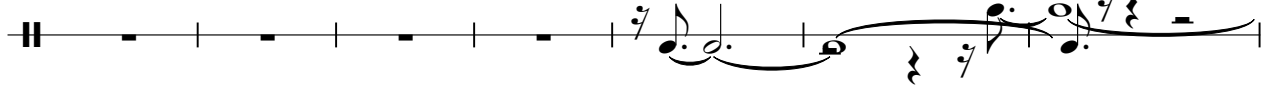

55

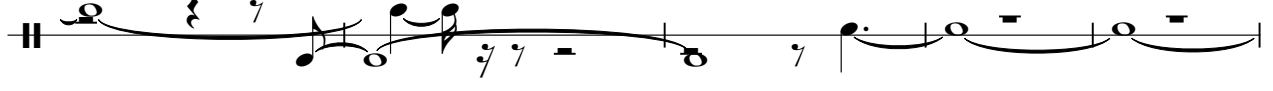

60

69

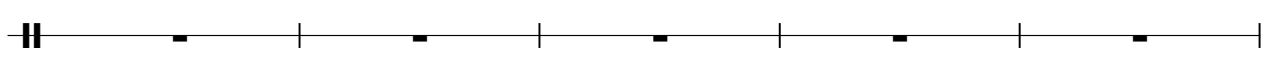

74

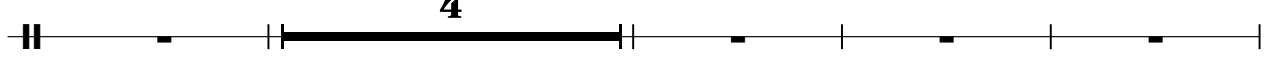

82

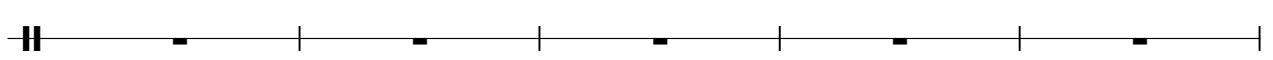

87

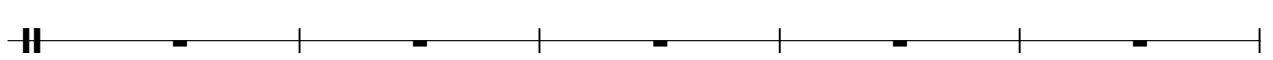

92

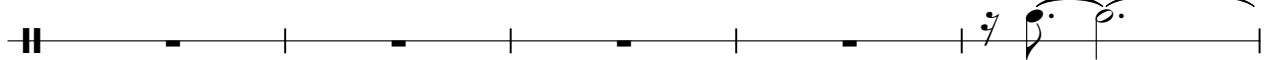

97

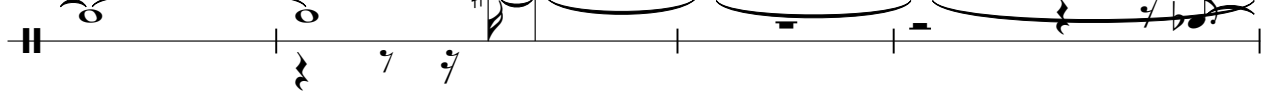

101

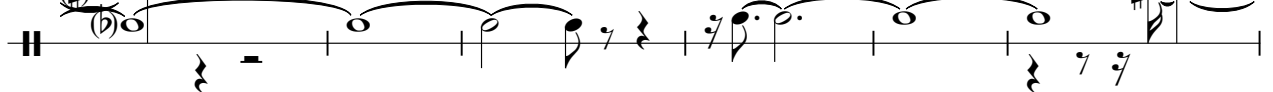

Seashore

3

107

113

121

126

131

136

141

144

148

153

158

163

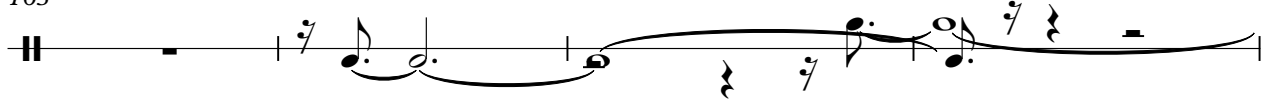

167

170

