

0.0"
1.1,00
Minha parte eu quero em pinga_Amigo descarado_As mocinhas da cidade

♩ = 159,000214 ♩ = 159,000214

Percussion

Electric Bass

Bandoneon

Bandoneon

Bandoneon

Bandoneon

Bandoneon

♩ = 159,000214 ♩ = 159,000214

Viola

Solo

Solo

Solo

Arranjo de Nilson e Banda Campo Belo Mg 35 3832 6414 Sequenciado por Nilson e

5

mail nilson@cbnet.psi.br

8

Perc.

Band.

Band.

Band.

Vla.

Solo

Solo

Solo

11

Perc.

Band.

Band.

Band.

Vla.

Solo

Solo

Solo

14

Perc.

Band.

Band.

Band.

Band.

Vla.

Solo

Solo

Solo

17

Perc.

Band.

Band.

Vla.

Solo

Solo

Solo

20

Perc.

Band.

Band.

Band.

Vla.

Solo

Solo

Solo

23

Perc.

Band.

Band.

Band.

Vla.

Solo

Solo

Solo

26

29 7

32

Perc.

Band.

Band.

Band.

Vla.

Solo

Solo

Solo

35

Perc.

Band.

Band.

Band.

Vla.

Solo

Solo

Solo

38

41

Perc.

Band.

Band.

Band.

Vla.

Solo

Solo

Solo

43

Perc.

Band.

Band.

Vla.

Solo

Solo

Solo

48

51

Perc.

Band.

Band.

Band.

Band.

Vla.

Solo

Solo

Solo

54

Perc.

Band.

Band.

Band.

Vla.

Solo

Solo

Solo

57

Perc.

Band.

Band.

Band.

Vla.

Solo

Solo

Solo

60

Perc.

Band.

Band.

Vla.

Solo

Solo

Solo

63

Perc.

Band.

Band.

Band.

Vla.

Solo

Solo

Solo

66

Perc.

Band.

Band.

Band.

Vla.

Solo

Solo

Solo

69

Perc. 

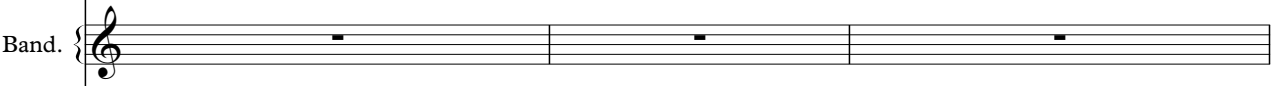
Band. 

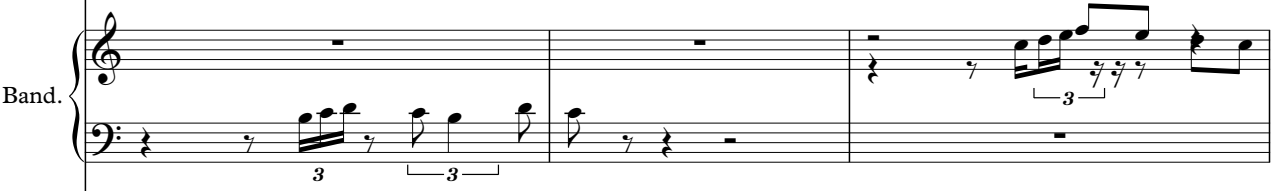
Band. 

Band. 

Band. 

Vla. 

Solo 

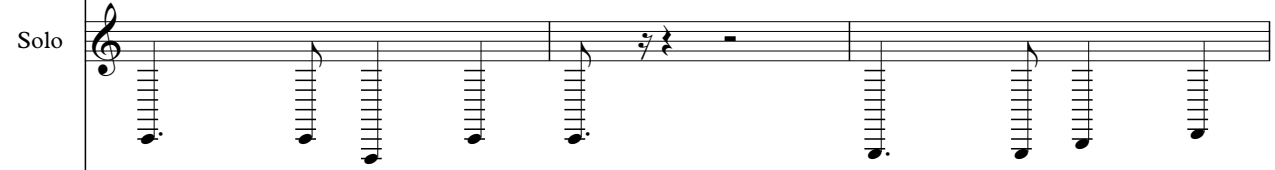
Solo 

Solo 

75

Perc.

Band.

Band.

Band.

Vla.

Solo

Solo

Solo

78

Perc.

Band.

Band.

Band.

Vla.

Solo

Solo

Solo

81

84

Perc.

Band.

Band.

Band.

Vla.

Solo

Solo

Solo

87

Perc.

Band.

Band.

Band.

Vla.

Solo

Solo

Solo

90

Perc.

Band.

Band.

Vla.

Solo

Solo

Solo

93

Perc.

Band.

Band.

Vla.

Solo

Solo

Solo

95

97

99

Perc.

Band.

Band.

Vla.

Solo

Solo

Solo

102

Perc.

Band.

Vla.

Solo

Solo

Solo

105

Perc.

Band.

Band.

Vla.

Solo

Solo

Solo

108

Perc.

Band.

Band.

Vla.

Solo

Solo

Solo

111

Perc. Band. Vla. Solo Solo Solo

113

Perc. Band. Band. Vla. Solo Solo Solo

116

Perc. Band. Band. Vla. Solo Solo Solo

118

Perc. Band. Vla. Solo Solo Solo

121

Perc.

Band.

Band.

Vla.

Solo

Solo

Solo

124

Perc.

Band.

Band.

Vla.

Solo

Solo

Solo

126

129

132

Perc. Band. Band. Vla. Solo Solo Solo

134

Perc. Band. Band. Vla. Solo Solo Solo

137

Perc.

Band.

Band.

Vla.

Solo

Solo

Solo

139

Perc.

Band.

Band.

Vla.

Solo

Solo

Solo

142

Perc.

Band.

Vla.

Solo

Solo

Solo

145

Perc.

Band.

Vla.

Solo

Solo

Solo

148

Perc. Band. Vla. Solo Solo Solo

151

Perc. Band. Band. Vla. Solo Solo Solo

154

156

158

Perc.

Band.

Vla.

Solo

Solo

Solo

161

Perc.

Band.

Band.

Vla.

Solo

Solo

Solo

164

Perc. Band. Band. Vla. Solo Solo Solo

166

Perc. Band. Vla. Solo Solo Solo

168

Perc.

Band.

Vla.

Solo

Solo

Solo

171

Perc.

Band.

Band.

Vla.

Solo

Solo

Solo

173

Perc.

Band.

Vla.

Solo

Solo

Solo

176

Perc.

Band.

Vla.

Solo

Solo

Solo

179

Perc.

Band.

Band.

Vla.

Solo

Solo

Solo

181

Perc.

Band.

Vla.

Solo

Solo

Solo

183

186

189

Perc.

Band.

Band.

Vla.

Solo

Solo

Solo

192

Perc.

Band.

Band.

Band.

Vla.

Solo

Solo

Solo

195

Perc. Band. Band. Vla. Solo Solo Solo

197

Perc. Band. Band. Vla. Solo Solo Solo

199

201

203

Perc.

Band.

Vla.

Solo

Solo

Solo

206

Perc.

Band.

Vla.

Solo

Solo

Solo

209

Perc.

Band.

Vla.

Solo

Solo

Solo

212

Perc.

Band.

Vla.

Solo

Solo

Solo

215

218

221

Perc. Band. Band. Vla. Solo Solo Solo

223

Perc. Band. Band. Vla. Solo Solo Solo

226

Perc.

Band.

Band.

Vla.

Solo

Solo

Solo

229

Perc.

Band.

Vla.

Solo

Solo

Solo

232

Perc.

Band.

Vla.

Solo

Solo

Solo

235

Perc.

Band.

Vla.

Solo

Solo

Solo

238

Perc.

Band.

Vla.

Solo

Solo

Solo

241

Perc.

Band.

Band.

Vla.

Solo

Solo

Solo

243

Perc. Band. Band. Vla. Solo Solo Solo

245

Perc. Band. Band. Vla. Solo Solo Solo

248

Perc.

Band.

Band.

Vla.

Solo

Solo

Solo

251

Perc.

Band.

Vla.

Solo

Solo

Solo

254

Perc.

Band.

Vla.

Solo

Solo

Solo

257

Perc.

Band.

Vla.

Solo

Solo

Solo

260

Perc.

Band.

Vla.

Solo

Solo

Solo

263

Perc.

Band.

Vla.

Solo

Solo

Solo

265

267

270

Perc.

Band.

Band.

Vla.

Solo

Solo

Solo

273

Perc.

Band.

Band.

Vla.

Solo

Solo

Solo

276

Perc.

Band.

Vla.

Solo

Solo

Solo

279

Perc.

Band.

Band.

Vla.

Solo

Solo

Solo

282

Perc.

Band.

Band.

Vla.

Solo

Solo

Solo

284

Perc.

Band.

Band.

Vla.

Solo

Solo

Solo

287

290

293

296

299

Perc.

Band.

Band.

Vla.

Solo

Solo

Solo

302

Perc.

Band.

Vla.

Solo

Solo

Solo

305

Perc.

Band.

Vla.

Solo

Solo

Solo

308

Perc.

Band.

Band.

Vla.

Solo

Solo

Solo

311

313

315

318

321

324

327

Perc. Band. Vla. Solo Solo Solo

330

Perc. Band. Band. Vla. Solo Solo Solo

333

Perc. Band. Band. Vla. Solo Solo Solo

335

Perc. Band. Band. Vla. Solo Solo Solo

337

Perc.

Band.

Band.

Vla.

Solo

Solo

Solo

340

Perc.

Band.

Vla.

Solo

Solo

Solo

343

Perc.

Band.

Vla.

Solo

Solo

Solo

346

Perc.

Band.

Band.

Vla.

Solo

Solo

Solo

349

Perc.

Band.

Vla.

Solo

Solo

Solo

352

Perc.

Band.

Band.

Vla.

Solo

Solo

Solo

355

Perc. Band. Band. Vla. Solo Solo Solo

357

Perc. Band. Band. Vla. Solo Solo Solo

360

Perc.

Band.

Vla.

Solo

Solo

Solo

363

Perc.

Band.

Vla.

Solo

Solo

Solo

366

Perc. Band. Vla. Solo Solo Solo

369

Perc. Band. Vla. Solo Solo Solo

371

Perc. Band. Vla. Solo Solo Solo

373

Perc. Band. Band. Vla. Solo Solo Solo

375

Perc. Band. Band. Vla. Solo Solo Solo

377

Perc. Band. Band. Vla. Solo Solo Solo

380

382

Percussion

♩ = 159,000214 ♩ = 159,000214

6

10

14

18

22

26

30

34

38

V.S.

42

45

49

53

57

61

65

69

73

77

Percussion

81

85

89

93

97

101

105

109

113

116

V.S.

119

122

125

129

133

137

141

145

149

153

156

159

162

165

168

171

175

178

181

185

V.S.

189

193

197

201

205

209

213

217

221

225

Percussion

229

233

237

241

245

249

253

257

261

265

V.S.

269

273

277

281

285

289

293

297

301

305

309

313

317

321

325

329

333

337

341

345

V.S.

349

353

356

360

364

368

372

376

380

383

2

Electric Bass

172

5

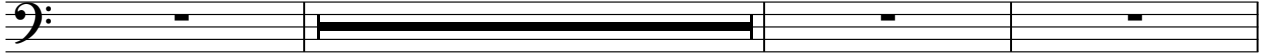

180

5

6

193

24

23

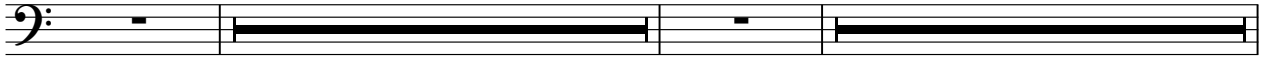

242

23

14

281

9

23

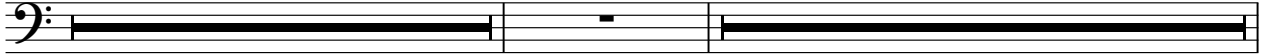

314

19

20

355

27

384

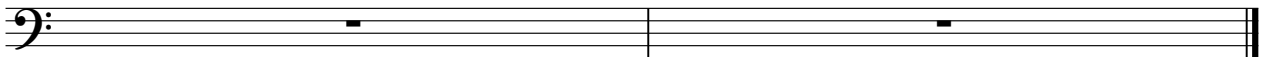

Bandoneon

♩ = 159,000214 ♩ = 159,000214

V.S.

98

100

116

123

130

134

137

139

156

163

165

173

181

189

191

193

242

281

314

4

Bandoneon

355

27

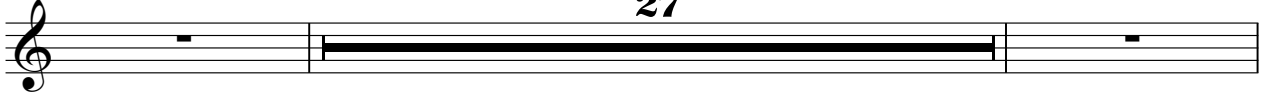

384

Bandoneon

♩ = 159,000214 ♩ = 159,000214

4 4

11 18 7

38 6 4

50 4 18

73 7 34

116 5

124 5 25

156 5

164 5

172 5

180

2 3

187

6

197

3

200

3 3 15

218

3

222

3

225

3 3 15

242

3

246

3

249

3 15

Bandoneon

266

270

274

290

294

297

314

318

334

338

354

358

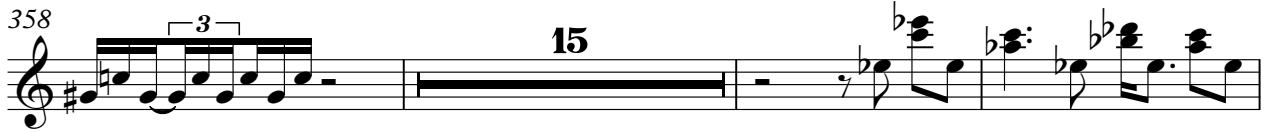

376

380

383

385

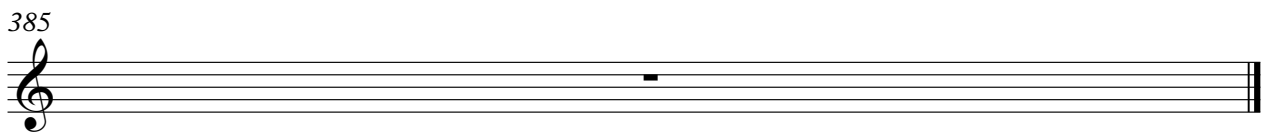

Bandoneon

♩ = 159,000214 ♩ = 159,000214

37

40

45

49

52

55

64

72

76

2

81

85

2 26

116

5

124

5 25

156

5

164

5

172

5

180

5 6

193

24 23

4

Bandoneon

242

23 14

281

9 23

314

19 20

355

27

384

Bandoneon

♩ = 159,000214 ♩ = 159,000214

V.S.

47

50

54

57

60

63

66

69

71

V.S.

73

77

79

81

85

88

116

124

156

164

5

172

5

180

5 6

193

24 23

242

23 14

281

9 23

314

19 20

355

27

384

Bandoneon

♩ = 159,000214 ♩ = 159,000214

6

9

11

14

17

20

V.S.

2

Bandoneon

23

26

29

33

35

38

42

45

49

52

54

57

60

63

V.S.

66

69

72

76

78

81

85

88

91

94

97

100

103

V.S.

105

108

111

113

116

119

122

125

127

130

133

136

139

142

V.S.

145

148

151

153

156

159

162

165

167

170

173

175

178

181

183

V.S.

186

189

192

194

197

200

203

206

209

212

215

218

221

224

227

V.S.

230

233

236

239

242

245

248

251

254

257

260

263

266

269

272

V.S.

275

278

281

284

287

290

293

296

299

302

305

308

311

314

V.S.

317

320

323

326

329

332

334

337

340

343

346

349

352

355

V.S.

358

361

364

367

370

373

376

379

382

384

Viola

♩ = 159,000214 ♩ = 159,000214

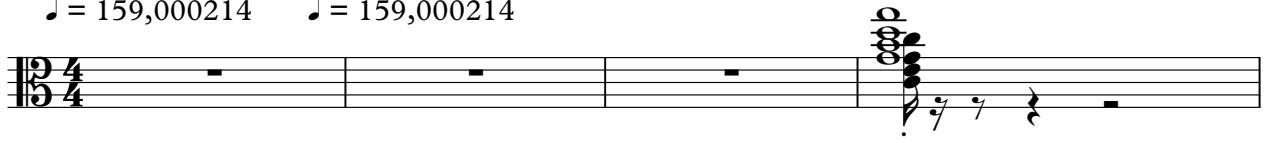

a Mid Nilson Nilson e Ban Camp Belo Mg 35 383 414 Sequenciado por Nilson e

5

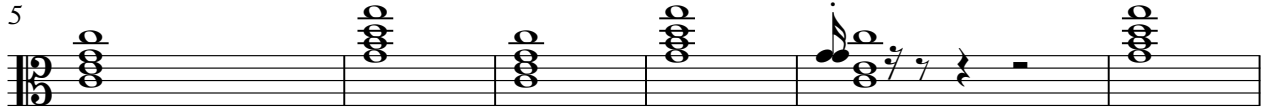

nilson@idbnet.psi.br

11

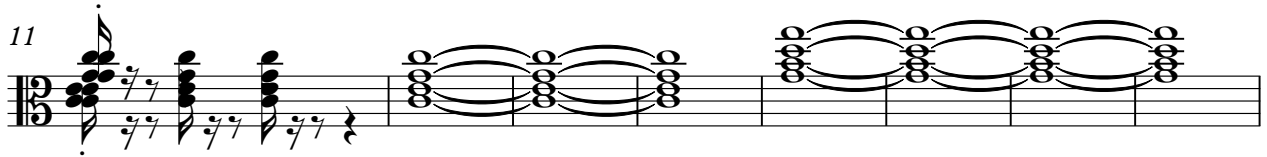

19

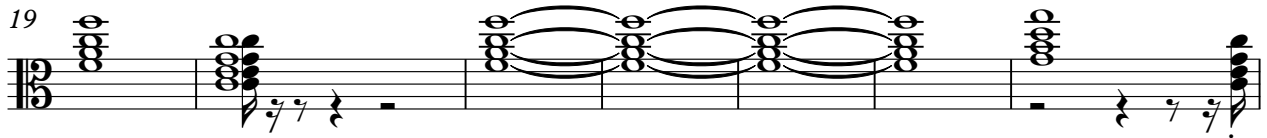

26

30

37

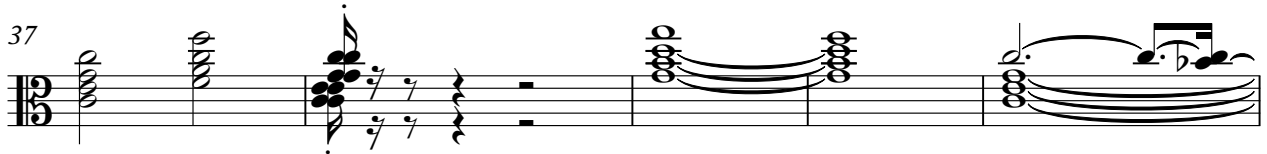

42

45

Viola

47

54

61

68

73

80

86

95

102

109

116

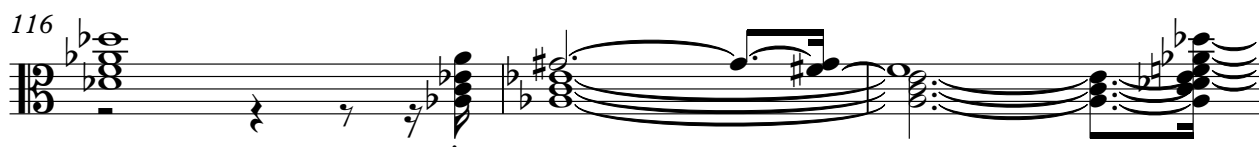

119

123

130

135

142

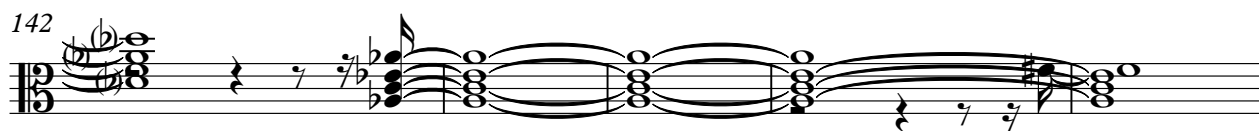

147

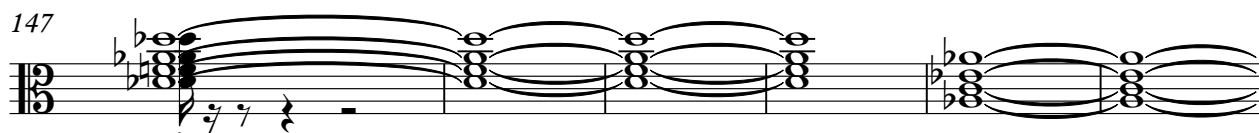

153

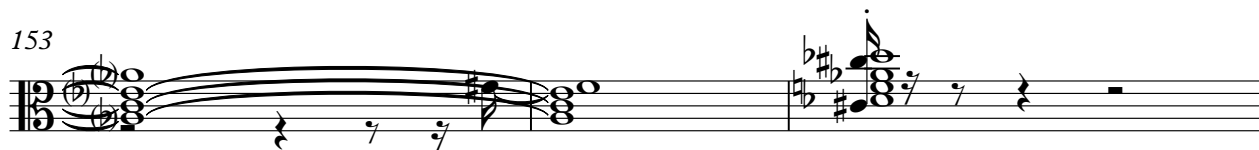

156

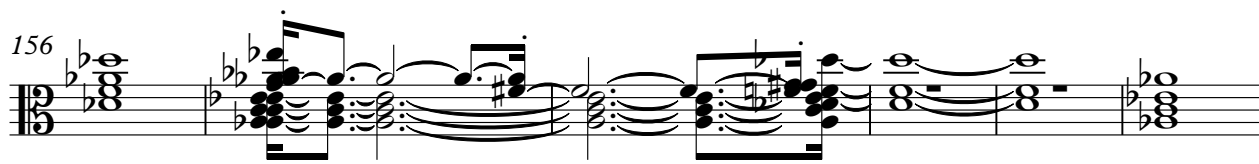

162

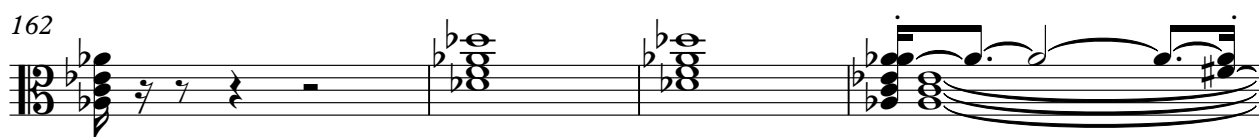

166

170

173

178

181

186

193

198

203

210

215

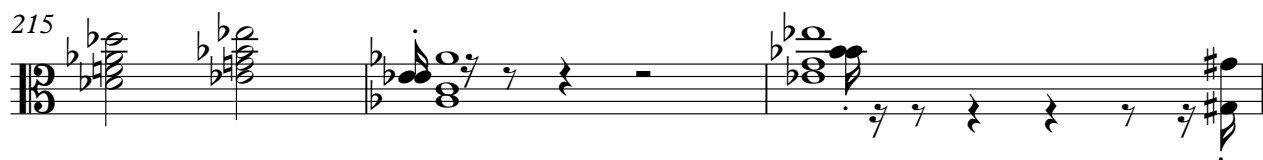

218

224

230

237

242

248

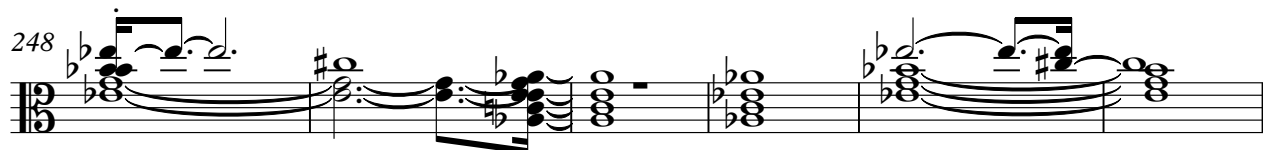

254

259

265

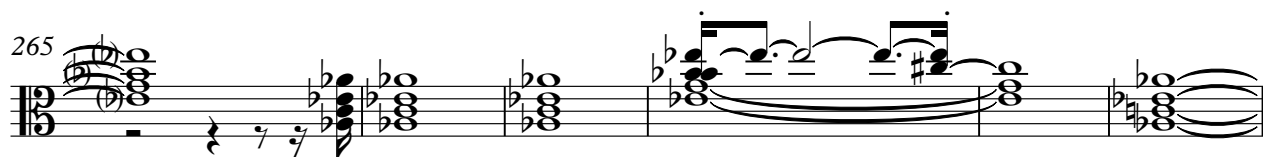

Viola

271

275

281

285

290

296

301

307

311

314

321

326

330

334

341

347

355

360

366

371

8

Viola

375

378

383

Solo

♩ = 159,000214 ♩ = 159,000214

V.S.

V.S.

156

159

162

165

168

171

174

178

181

185

189

193

197

201

205

209

213

217

221

225

229

233

237

241

245

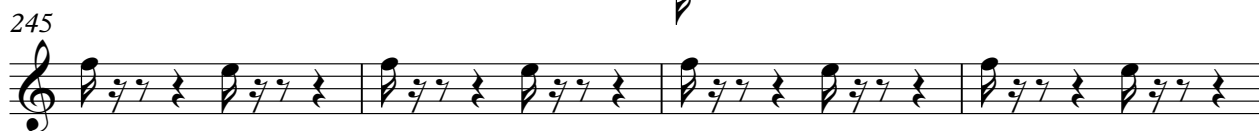

249

253

257

261

265

309

313

317

321

325

329

333

337

341

345

349

353

356

360

364

368

372

376

380

383

Solo

♩ = 159,000214 ♩ = 159,000214

V.S.

V.S.

135

140

145

150

155

159

162

165

170

173

V.S.

271

276

281

286

290

295

300

305

310

314

V.S.

319

324

329

334

339

344

349

354

359

364

369

374

379

383

73

77

81

85

89

92

95

98

101

104

137

140

143

146

149

152

154

156

159

162

V.S.

193

196

199

202

205

208

211

214

216

218

221

224

227

230

233

236

239

242

245

248

251

254

257

260

263

266

269

272

275

278

281

284

287

290

293

296

299

302

305

308

340

343

346

349

352

355

358

361

364

367

