

Queen - You Don't Fool Me 1

♩ = 123,001228

- DRUMS**: Top staff, 4/4 time signature, contains rests.
- +12SNR GTR**: Treble clef, 4/4 time signature, contains rests.
- MUTED GTR**: Treble clef, 4/4 time signature, contains rests.
- JAZZ GTR**: Treble clef, 4/4 time signature, contains rests.
- +CHORUS GT**: Treble clef, 4/4 time signature, contains rests.
- GTHARMONIC**: Treble clef, 4/4 time signature, contains rests.
- SLOWSTRING**: Treble clef, 4/4 time signature, contains rests.
- OVERDRIVE**: Treble clef, 4/4 time signature, contains rests.
- FINGERDBAS**: Bass clef, 4/4 time signature, contains rests.
- MELODY**: Bass clef, 4/4 time signature, contains rests.
- CHOIR AAHS**: Treble clef, 4/4 time signature, contains rests in the first three measures, followed by a melodic line with notes and slurs in the last three measures.
- E.PIANO 2**: Treble clef, 4/4 time signature, contains rests.
- SYN STR 1**: Treble clef, 4/4 time signature, contains rests.
- SLOWSTRING**: Treble clef, 4/4 time signature, contains rests.
- CRYSTAL**: Treble clef, 4/4 time signature, contains rests.
- DRUMS**: Bottom staff, 4/4 time signature, contains rests.

A tempo marking $\text{♩} = 123,001228$ is repeated below the main score.

7

MUTED GTR

+CHORUS GT

CHOIR AAHS

9

MUTED GTR

+CHORUS GT

CHOIR AAHS

SYN STR 1

11

DRUMS

+12SNR GTR

MUTED GTR

+CHORUS GT

CHOIR AAHS

E.PIANO 2

SYN STR 1

CRYSTAL

12

DRUMS

+12SNR GTR

MUTED GTR

+CHORUS GT

E.PIANO 2

SYN STR 1

CRYSTAL

13

DRUMS

+12SNR GTR

MUTED GTR

JAZZ GTR

+CHORUS GT

E.PIANO 2

SYN STR 1

CRYSTAL

14

DRUMS

+12SNR GTR

MUTED GTR

JAZZ GTR

+CHORUS GT

E.PIANO 2

SYN STR 1

CRYSTAL

15

DRUMS

+12SNR GTR

MUTED GTR

+CHORUS GT

E.PIANO 2

SYN STR 1

CRYSTAL

16

DRUMS

+12SNR GTR

MUTED GTR

JAZZ GTR

+CHORUS GT

E.PIANO 2

SYN STR 1

CRYSTAL

17

DRUMS

+12SNR GTR

MUTED GTR

JAZZ GTR

+CHORUS GT

E.PIANO 2

SYN STR 1

CRYSTAL

18

DRUMS

+12SNR GTR

MUTED GTR

JAZZ GTR

+CHORUS GT

MELODY

E.PIANO 2

SYN STR 1

CRYSTAL

19

The musical score consists of the following parts:

- DRUMS** (top): Features a complex rhythmic pattern with sixteenth notes and rests, including bracketed groups of 6 and 3 notes.
- +12SNR GTR**: A guitar track with a sustained chord.
- MUTED GTR**: A guitar track with a rhythmic pattern of eighth notes and rests.
- +CHORUS GT**: A guitar track with a rhythmic pattern of eighth notes and rests.
- FINGERDBAS**: A bass line with a rhythmic pattern of eighth notes and rests.
- MELODY**: A melodic line with a few notes and rests.
- E.PIANO 2**: A piano part with a sustained chord.
- SYN STR 1**: A synthesizer track with a sustained chord.
- CRYSTAL**: A track with a sustained chord.
- DRUMS** (bottom): A drum track with a rhythmic pattern of eighth notes and rests.

20

21

DRUMS

+12SNR GTR

MUTED GTR

JAZZ GTR

+CHORUS GT

FINGERDBAS

MELODY

E.PIANO 2

SYN STR 1

CRYSTAL

DRUMS

6 3 6 3

22

23

24

DRUMS

+12SNR GTR

MUTED GTR

JAZZ GTR

+CHORUS GT

FINGERDBAS

MELODY

E.PIANO 2

SYN STR 1

CRYSTAL

DRUMS

25

DRUMS

+12SNR GTR

MUTED GTR

JAZZ GTR

+CHORUS GT

FINGERDBAS

MELODY

E.PIANO 2

SYN STR 1

CRYSTAL

DRUMS

26

DRUMS

+12SNR GTR

MUTED GTR

JAZZ GTR

+CHORUS GT

FINGERDBAS

MELODY

E.PIANO 2

SYN STR 1

CRYSTAL

DRUMS

27

DRUMS

+12SNR GTR

MUTED GTR

+CHORUS GT

FINGERDBAS

MELODY

E.PIANO 2

SYN STR 1

CRYSTAL

DRUMS

6 3 6 3

28

29

DRUMS

+12SNR GTR

MUTED GTR

+CHORUS GT

FINGERDBAS

MELODY

E.PIANO 2

SYN STR 1

CRYSTAL

DRUMS

30

DRUMS

+12SNR GTR

MUTED GTR

+CHORUS GT

FINGERDBAS

MELODY

E.PIANO 2

SYN STR 1

CRYSTAL

DRUMS

31

32

DRUMS

+12SNR GTR

MUTED GTR

JAZZ GTR

+CHORUS GT

FINGERDBAS

MELODY

E.PIANO 2

SYN STR 1

CRYSTAL

DRUMS

33

DRUMS

+12SNR GTR

MUTED GTR

JAZZ GTR

+CHORUS GT

FINGERDBAS

MELODY

E.PIANO 2

SYN STR 1

CRYSTAL

DRUMS

34

DRUMS

+12SNR GTR

MUTED GTR

JAZZ GTR

+CHORUS GT

FINGERDBAS

MELODY

E.PIANO 2

SYN STR 1

CRYSTAL

DRUMS

35

DRUMS

+12SNR GTR

MUTED GTR

+CHORUS GT

FINGERDBAS

MELODY

E.PIANO 2

SYN STR 1

CRYSTAL

DRUMS

36

DRUMS

+12SNR GTR

MUTED GTR

+CHORUS GT

FINGERDBAS

MELODY

CHOIR AAHS

E.PIANO 2

SYN STR 1

CRYSTAL

DRUMS

6 3 6 3

37

The musical score consists of the following parts:

- DRUMS** (top): Features a complex rhythmic pattern with sixteenth notes and rests, including sixteenth-note triplets and sixteenth-note sextuplets.
- +12SNR GTR**: A guitar part with a treble clef and a key signature of one sharp (F#).
- MUTED GTR**: A guitar part with a treble clef, featuring muted notes and rests.
- JAZZ GTR**: A guitar part with a treble clef, featuring jazz-style chords and single notes.
- +CHORUS GT**: A guitar part with a treble clef, featuring a melodic line.
- FINGERDBAS**: A bass guitar part with a bass clef, featuring a melodic line.
- MELODY**: A melodic line with a bass clef, featuring a melodic line.
- CHOIR AAHS**: A vocal part with a treble clef, featuring a key signature of one sharp and a few notes.
- E.PIANO 2**: A piano part with a treble clef, featuring a key signature of one sharp and a few notes.
- SYN STR 1**: A string part with a treble clef, featuring a key signature of one sharp and a few notes.
- CRYSTAL**: A string part with a treble clef, featuring a key signature of one sharp and a few notes.
- DRUMS** (bottom): A second drum part with a bass clef, featuring a simple rhythmic pattern.

38

39

DRUMS

6 3 6 3

+12SNR GTR

MUTED GTR

JAZZ GTR

+CHORUS GT

FINGERDBAS

MELODY

E.PIANO 2

SYN STR 1

CRYSTAL

DRUMS

40

DRUMS

+12SNR GTR

MUTED GTR

JAZZ GTR

+CHORUS GT

FINGERDBAS

MELODY

E.PIANO 2

SYN STR 1

CRYSTAL

DRUMS

41

42

DRUMS

+12SNR GTR

MUTED GTR

JAZZ GTR

+CHORUS GT

FINGERDBAS

E.PIANO 2

SYN STR 1

CRYSTAL

DRUMS

43

44

45

DRUMS

6 3 6 3

+12SNR GTR

MUTED GTR

JAZZ GTR

+CHORUS GT

FINGERDBAS

MELODY

E.PIANO 2

SYN STR 1

CRYSTAL

DRUMS

46

47

48

DRUMS

+12SNR GTR

MUTED GTR

JAZZ GTR

+CHORUS GT

FINGERDBAS

MELODY

E.PIANO 2

SYN STR 1

CRYSTAL

DRUMS

49

DRUMS

6 3 6 3

+12SNR GTR

MUTED GTR

JAZZ GTR

+CHORUS GT

FINGERDBAS

MELODY

E.PIANO 2

SYN STR 1

CRYSTAL

DRUMS

- DRUMS**: Features a complex rhythmic pattern with sixteenth notes and rests, including two measures marked with a '6'.
- DRUMS**: A second drum staff at the bottom, featuring a series of notes and rests.

51

The musical score consists of the following parts:

- DRUMS** (top): A complex rhythmic pattern with sixteenth notes and rests, featuring sixteenth-note triplets and sixteenth-note sextuplets.
- +12SNR GTR**: A guitar track with a high-gain, distorted sound, showing a sustained chord.
- MUTED GTR**: A guitar track with a muted, percussive sound, featuring a melodic line with eighth notes and rests.
- +CHORUS GT**: A guitar track with a clean, chorus effect, featuring a melodic line with eighth notes and rests.
- FINGERDBAS**: A bass guitar track with a clean sound, featuring a melodic line with eighth notes and rests.
- MELODY**: A melodic line in the bass clef, featuring a few notes and rests.
- E.PIANO 2**: A piano track with a clean sound, featuring a sustained chord.
- SYN STR 1**: A synthesizer track with a clean sound, featuring a sustained chord.
- CRYSTAL**: A synthesizer track with a clean sound, featuring a sustained chord.
- DRUMS** (bottom): A drum track with a clean sound, featuring a simple rhythmic pattern with eighth notes and rests.

52

DRUMS

+12SNR GTR

MUTED GTR

+CHORUS GT

FINGERDBAS

MELODY

E.PIANO 2

SYN STR 1

CRYSTAL

DRUMS

53

54

55

DRUMS

+12SNR GTR

MUTED GTR

+CHORUS GT

FINGERDBAS

MELODY

E.PIANO 2

SYN STR 1

CRYSTAL

DRUMS

56

DRUMS

+12SNR GTR

MUTED GTR

+CHORUS GT

FINGERDBAS

MELODY

CHOIR AAHS

E.PIANO 2

SYN STR 1

CRYSTAL

DRUMS

57

58

The musical score consists of the following parts:

- DRUMS**: Features a complex rhythmic pattern starting at measure 58, including a sextuplet (6) and two triplets (3).
- +12SNR GTR**: A guitar part with a treble clef and a 2/8 time signature, mostly containing rests.
- MUTED GTR**: A guitar part with a treble clef, featuring a series of muted eighth notes.
- JAZZ GTR**: A guitar part with a treble clef, including a triplet of eighth notes in the later measures.
- +CHORUS GT**: A guitar part with a treble clef, featuring a series of muted eighth notes.
- FINGERDBAS**: A bass part with a bass clef, featuring a series of muted eighth notes.
- MELODY**: A bass part with a bass clef, featuring a series of sustained notes.
- CHOIR AAHS**: A vocal part with a treble clef, featuring a sustained chord.
- E.PIANO 2**: A piano part with a treble clef, featuring a sustained chord.
- SYN STR 1**: A synthesizer part with a treble clef, featuring a sustained chord.
- CRYSTAL**: A synthesizer part with a treble clef, featuring a sustained chord.
- DRUMS**: A second drum part at the bottom of the page, featuring a series of eighth notes.

59

60

61

DRUMS

JAZZ GTR

SLOWSTRING

OVERDRIVE

FINGERDBAS

SYN STR 1

DRUMS

62

DRUMS

JAZZ GTR

SLOWSTRING

OVERDRIVE

FINGERDBAS

SYN STR 1

DRUMS

63

64

65

DRUMS

JAZZ GTR

SLOWSTRING

OVERDRIVE

FINGERDBAS

SYN STR 1

DRUMS

66

DRUMS

JAZZ GTR

SLOWSTRING

OVERDRIVE

FINGERDBAS

SYN STR 1

DRUMS

67

68

69

DRUMS

JAZZ GTR

FINGERDBAS

SYN STR 1

DRUMS

70

DRUMS

JAZZ GTR

SLOWSTRING

FINGERDBAS

SYN STR 1

DRUMS

71

- MUTED GTR**: A guitar staff in treble clef with a muted guitar sound icon. It contains a sequence of eighth and sixteenth notes.
- JAZZ GTR**: A guitar staff in treble clef with a jazz guitar sound icon. It features a melodic line with eighth notes and some slurs.
- +CHORUS GT**: A guitar staff in treble clef with a chorus guitar sound icon. It contains a sequence of eighth and sixteenth notes.
- SLOWSTRING**: A string staff in treble clef with a slow string sound icon. It shows a long, sustained chord with a tremolo effect.
- FINGERDBAS**: A bass staff in bass clef with a fingered bass sound icon. It features a long, sustained chord with a tremolo effect.
- SYN STR 1**: A string staff in treble clef with a syn string 1 sound icon. It shows a long, sustained chord with a tremolo effect.

72

DRUMS

MUTED GTR

JAZZ GTR

+CHORUS GT

SLOWSTRING

FINGERDBAS

SYN STR 1

DRUMS

6 3 6

73

75

76

DRUMS

MUTED GTR

JAZZ GTR

+CHORUS GT

SLOWSTRING

FINGERDBAS

SYN STR 1

DRUMS

77

79

DRUMS

+12SNR GTR

MUTED GTR

+CHORUS GT

E.PIANO 2

SYN STR 1

CRYSTAL

80

DRUMS

+12SNR GTR

MUTED GTR

+CHORUS GT

E.PIANO 2

SYN STR 1

CRYSTAL

81

DRUMS

+12SNR GTR

MUTED GTR

+CHORUS GT

E.PIANO 2

SYN STR 1

CRYSTAL

82

DRUMS

+12SNR GTR

MUTED GTR

+CHORUS GT

E.PIANO 2

SYN STR 1

SLOWSTRING

CRYSTAL

83

DRUMS

+12SNR GTR

MUTED GTR

JAZZ GTR

+CHORUS GT

E.PIANO 2

SYN STR 1

SLOWSTRING

CRYSTAL

84

DRUMS

+12SNR GTR

MUTED GTR

JAZZ GTR

+CHORUS GT

GTHARMONIC

E.PIANO 2

SYN STR 1

SLOWSTRING

CRYSTAL

86

87

DRUMS

+12SNR GTR

MUTED GTR

+CHORUS GT

E.PIANO 2

SYN STR 1

SLOWSTRING

CRYSTAL

88

DRUMS

+12SNR GTR

MUTED GTR

+CHORUS GT

E.PIANO 2

SYN STR 1

SLOWSTRING

CRYSTAL

89

DRUMS

+12SNR GTR

MUTED GTR

+CHORUS GT

E.PIANO 2

SYN STR 1

SLOWSTRING

CRYSTAL

90

DRUMS

+12SNR GTR

MUTED GTR

+CHORUS GT

E.PIANO 2

SYN STR 1

SLOWSTRING

CRYSTAL

91

DRUMS

+12SNR GTR

MUTED GTR

+CHORUS GT

E.PIANO 2

SYN STR 1

SLOWSTRING

CRYSTAL

92

93

DRUMS

+12SNR GTR

MUTED GTR

JAZZ GTR

+CHORUS GT

GTHARMONIC

MELODY

E.PIANO 2

SYN STR 1

SLOWSTRING

CRYSTAL

94

96

DRUMS

+12SNR GTR

MUTED GTR

+CHORUS GT

FINGERDBAS

E.PIANO 2

SYN STR 1

SLOWSTRING

CRYSTAL

DRUMS

97

DRUMS

+12SNR GTR

MUTED GTR

+CHORUS GT

FINGERDBAS

E.PIANO 2

SYN STR 1

SLOWSTRING

CRYSTAL

DRUMS

98

99

DRUMS

+12SNR GTR

MUTED GTR

+CHORUS GT

FINGERDBAS

E.PIANO 2

SYN STR 1

SLOWSTRING

CRYSTAL

DRUMS

100

DRUMS

+12SNR GTR

MUTED GTR

+CHORUS GT

FINGERDBAS

E.PIANO 2

SYN STR 1

SLOWSTRING

CRYSTAL

DRUMS

6 3 6 3

101

DRUMS

+12SNR GTR

MUTED GTR

+CHORUS GT

FINGERDBAS

E.PIANO 2

SYN STR 1

SLOWSTRING

CRYSTAL

DRUMS

102

104

105

The musical score consists of the following parts from top to bottom:

- DRUMS**: Features a complex rhythmic pattern with sixteenth notes and rests, including triplet markings (3) and sextuplet markings (6).
- +12SNR GTR**: A guitar track with a treble clef and a key signature of one sharp (F#).
- MUTED GTR**: A guitar track with a treble clef, featuring a melodic line with many slurs and accents.
- JAZZ GTR**: A guitar track with a treble clef, containing a few notes with slurs.
- +CHORUS GT**: A guitar track with a treble clef, featuring a melodic line with slurs and accents.
- FINGERDBAS**: A bass guitar track with a bass clef, showing a melodic line with slurs and accents.
- MELODY**: A track with a bass clef, featuring a melodic line with slurs and accents.
- E.PIANO 2**: A piano track with a treble clef, showing a chordal accompaniment.
- SYN STR 1**: A string track with a treble clef, showing a dense, sustained chordal texture.
- SLOWSTRING**: A string track with a treble clef, showing a dense, sustained chordal texture.
- CRYSTAL**: A track with a treble clef, showing a chordal accompaniment.
- DRUMS**: A second drum track at the bottom with a bass clef, featuring a simple rhythmic pattern of eighth notes.

106

107

108

109

110

The musical score is arranged in a multi-stem format. The instruments and their parts are as follows:

DRUMS

+12SNR GTR

MUTED GTR

JAZZ GTR

+CHORUS GT

FINGERDBAS

MELODY

E.PIANO 2

SYN STR 1

SLOWSTRING

CRYSTAL

DRUMS

112

113

The musical score consists of the following parts from top to bottom:

- DRUMS**: Features a complex rhythmic pattern with sixteenth notes and rests, including triplet markings (3) and sextuplet markings (6).
- +12SNR GTR**: A guitar part with a treble clef and a key signature of two sharps (F# and C#), showing a sustained chord.
- MUTED GTR**: A guitar part with a treble clef and a key signature of two sharps, featuring a melodic line with slurs and accents.
- JAZZ GTR**: A guitar part with a treble clef and a key signature of two sharps, showing a melodic line with slurs.
- +CHORUS GT**: A guitar part with a treble clef and a key signature of two sharps, featuring a melodic line with slurs.
- FINGERDBAS**: A bass guitar part with a bass clef and a key signature of two sharps, featuring a melodic line with slurs.
- MELODY**: A melodic part with a bass clef and a key signature of two sharps, featuring a melodic line with slurs.
- CHOIR AAHS**: A vocal part with a treble clef and a key signature of two sharps, featuring a sustained chord.
- E.PIANO 2**: A piano part with a treble clef and a key signature of two sharps, featuring a sustained chord.
- SYN STR 1**: A string part with a treble clef and a key signature of two sharps, featuring a sustained chord.
- SLOWSTRING**: A string part with a treble clef and a key signature of two sharps, featuring a sustained chord.
- CRYSTAL**: A string part with a treble clef and a key signature of two sharps, featuring a sustained chord.
- DRUMS**: A second drum part with a bass clef and a key signature of two sharps, featuring a melodic line with slurs.

114

115

The musical score consists of the following parts from top to bottom:

- DRUMS**: Features a complex rhythmic pattern starting at measure 115, with sixteenth notes and rests. It includes two sixteenth-note sextuplets (labeled '6') and two eighth-note triplets (labeled '3').
- +12SNR GTR**: A guitar part with a treble clef, mostly containing rests.
- MUTED GTR**: A guitar part with a treble clef, featuring a sequence of eighth notes with stems pointing down, indicating muted notes.
- JAZZ GTR**: A guitar part with a treble clef, containing a few scattered notes.
- +CHORUS GT**: A guitar part with a treble clef, featuring a sequence of eighth notes with stems pointing down, indicating muted notes.
- FINGERDBAS**: A bass guitar part with a bass clef, featuring a sequence of eighth notes with stems pointing down, indicating muted notes.
- MELODY**: A part with a bass clef, mostly containing rests.
- E.PIANO 2**: A piano part with a treble clef, featuring a dense, sustained chord with many notes.
- SYN STR 1**: A string part with a treble clef, featuring a dense, sustained chord with many notes.
- SLOWSTRING**: A string part with a treble clef, featuring a dense, sustained chord with many notes.
- CRYSTAL**: A part with a treble clef, mostly containing rests.
- DRUMS**: A second drum part at the bottom of the page, featuring a sequence of eighth notes with stems pointing down, indicating muted notes.

116

117

118

The musical score for page 119 consists of the following tracks:

- DRUMS**: Top staff, featuring a complex rhythmic pattern with sixteenth and thirty-second notes, including triplet markings.
- +12SNR GTR**: Treble clef, mostly silent.
- MUTED GTR**: Treble clef, featuring a melodic line with slurs and accents.
- JAZZ GTR**: Treble clef, featuring a melodic line with slurs and accents.
- +CHORUS GT**: Treble clef, featuring a melodic line with slurs and accents.
- GTHARMONIC**: Treble clef, mostly silent.
- SLOWSTRING**: Treble clef, mostly silent.
- OVERDRIVE**: Treble clef, mostly silent.
- FINGERDBAS**: Bass clef, featuring a melodic line with slurs and accents.
- MELODY**: Bass clef, featuring a melodic line with slurs and accents.
- CHOIR AAHS**: Treble clef, mostly silent.
- E.PIANO 2**: Treble and Bass clefs, featuring a piano accompaniment.
- SYN STR 1**: Treble clef, featuring a string section with many notes.
- SLOWSTRING**: Treble clef, featuring a string section with many notes.
- CRYSTAL**: Treble clef, featuring a string section with many notes.
- DRUMS**: Bottom staff, featuring a rhythmic pattern with eighth notes and slurs.

120

DRUMS

+12SNR GTR

MUTED GTR

JAZZ GTR

+CHORUS GT

GTHARMONIC

SLOWSTRING

OVERDRIVE

FINGERDBAS

MELODY

CHOIR AAHS

E.PIANO 2

SYN STR 1

SLOWSTRING

CRYSTAL

DRUMS

121

122

123

124

125

DRUMS

+12SNR GTR

MUTED GTR

JAZZ GTR

+CHORUS GT

GTHARMONIC

SLOWSTRING

OVERDRIVE

FINGERDBAS

MELODY

CHOIR AAHS

E.PIANO 2

SYN STR 1

SLOWSTRING

CRYSTAL

DRUMS

126

DRUMS

+12SNR GTR

MUTED GTR

+CHORUS GT

FINGERDBAS

E.PIANO 2

SYN STR 1

SLOWSTRING

CRYSTAL

DRUMS

6 3 6 3

127

DRUMS

DRUMS

Queen - You Don't Fool Me 1

♩ = 123,001228

9

11

12

13

14

15

16

17

18

19

V.S.

2

DRUMS

20

21

22

23

24

25

26

27

28

29

DRUMS

30

31

32

33

34

35

36

37

38

39

V.S.

DRUMS

40

6 3

41

6 3

42

6 3

43

6 3

44

6 3

45

6 3

46

6 3

47

6 3

48

6 3

49

6 3

DRUMS

50

51

52

53

54

55

56

57

58

59

V.S.

DRUMS

60

6 3 6 3

61

6 3 6 3

62

6 3 6 3

63

6 3 6 3

64

6 3 6 3

65

6 3 6 3

66

6 3 3 6

67

6 3 6 3

68

6 3 6 6

69

6 3 6 3

DRUMS

70

71

72

73

74

75

76

79

6 3 3 3 3 3

80

6 3 3 3 3 3

81

6 6 3 3 3 3 3

82

6 3 3 3 3 3

83

6 3 3 3 3 3

84

6 3 3 3 3 3

85

6 3 3 3 3 3

86

6 3 3 3 3 3

87

6 3 3 3 3 3

88

6 3 3 3 3 3

DRUMS

89

90

91

92

93

94

95

96

97

98

V.S.

DRUMS

99

6 3 6 3

100

6 3 6 3

101

6 3 6 3

102

6 3 6 3

103

6 3 6 3

104

6 3 6 3

105

6 3 6 3

106

6 3 6 3

107

6 3 6 3

108

6 3 6 3

DRUMS

109

110

111

112

113

114

115

116

117

118

V.S.

119

120

121

122

123

124

125

126

128

♩ = 123,001228

9

15

22

28

34

40

46

52

56

20

79

85

92

98

104

110

116

122

128

3

MUTED GTR

Queen - You Don't Fool Me 1

♩ = 123,001228

5

9

12

15

18

21

24

27

30

33

V.S.

36

39

42

45

48

51

54

57

12

71

74

77

80

83

86

89

92

95

98

101

104

V.S.

107

110

113

116

119

122

125

128

3

♩ = 123,001228

11

16

21

25

32

39

43

48

7

JAZZ GTR

116

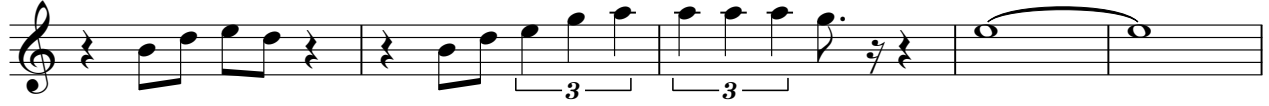

121

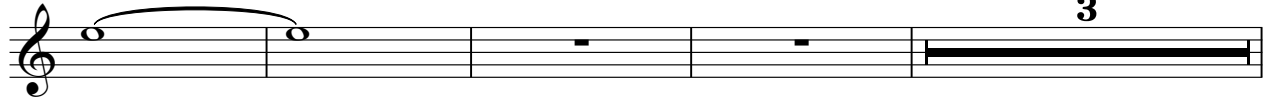

128

Queen - You Don't Fool Me 1

+CHORUS GT

♩ = 123,001228

5

9

12

15

18

21

24

27

30

33

V.S.

36

39

42

45

48

51

54

57

12

71

74

77

80

83

86

89

92

95

98

101

104

V.S.

♩ = 123,001228

44

48

36

5

92

21

118

3

128

3

SLOWSTRING

Queen - You Don't Fool Me 1

♩ = 123,001228

57

61

64

70

76

37

3

117

3

128

3

FINGERDBAS

48

51

54

57

60

64

67

70

76

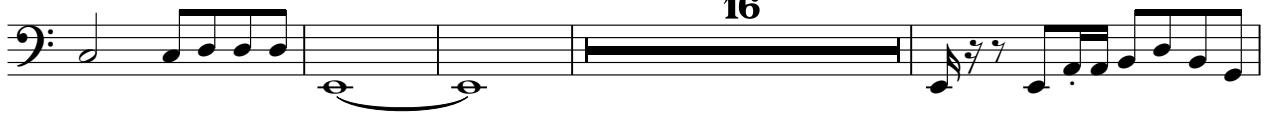

96

FINGERDBAS

99

102

105

108

111

114

117

120

123

126

Queen - You Don't Fool Me 1

MELODY

♩ = 123,001228

16

21

25

30

35

40

45

48

52

56

V.S.

2

59 **34** **8**

MELODY

103

107

111

116

121

124 **2**

128 **3**

CHOIR AAHS

Queen - You Don't Fool Me 1

♩ = 123,001228

9 24

38 18 8

68 4 37

113

119 3

128 3

44

49

55

80

85

91

98

104

109

115

121

128

3

♩ = 123,001228

8

14

20

26

32

38

44

50

56

61

V.S.

SYN STR 1

122

128

SLOWSTRING

Queen - You Don't Fool Me 1

♩ = 123,001228

80

85

91

97

104

110

116

122

128

3

♩ = 123,001228

9

15

22

28

34

40

46

52

56

20

2

CRYSTAL

79

85

92

98

104

110

116

122

128

3

DRUMS

Queen - You Don't Fool Me 1

♩ = 123,001228

17

20

22

24

26

28

30

32

34

36

V.S.

38

40

42

44

46

48

50

52

54

56

DRUMS

94

96

98

100

102

104

106

108

110

112

DRUMS

114

116

118

120

122

124

126

128

3