

Ralph E - SymphonisetheBrain

♩ = 128,000000

Staff-4

Staff-5

Staff-2

Staff

5

Staff-4

Staff-5

Staff-2

Staff-3

Staff

Staff-1

renmagnet@hotmail.com
renmagnet@hotmail.com

10

Staff-4

Staff-5

Staff-2

Staff-3

Staff

Staff-1

14

Staff-4

Staff-5

Staff-7

Staff-2

Staff-3

Staff

Staff-1

Staff-6

18

Staff-4

Staff-5

Staff-7

Staff-2

Staff-3

Staff

Staff-1

Staff-6

21

Staff-4

Staff-5

Staff-7

Staff-8

Staff-9

Staff-2

Staff-3

Staff

Staff-1

Staff-6

25

Staff-5

Staff-7

Staff-8

Staff-9

Staff-10

Staff-2

Staff-12

Staff-11

Staff

Staff-1

Staff-6

Staff-5

Staff-7

Staff-8

Staff-9

Staff-10

Staff-2

Staff-12

Staff-11

Staff

Staff-1

Staff-6

Staff-5

Staff-7

Staff-8

Staff-9

Staff-10

Staff-2

Staff-12

Staff-11

Staff

Staff-1

Staff-6

33

35

Staff-4

Staff-7

Staff-8

Staff-9

Staff-10

Staff-2

Staff-12

Staff-11

Staff-3

Staff

Staff-1

Staff-6

37

Staff-4

Staff-7

Staff-8

Staff-9

Staff-10

Staff-2

Staff-12

Staff-11

Staff-3

Staff

Staff-1

Staff-6

39

Staff-4

Staff-7

Staff-8

Staff-9

Staff-10

Staff-2

Staff-12

Staff-11

Staff-3

Staff

Staff-1

Staff-6

41

Staff-4

Staff-7

Staff-8

Staff-9

Staff-10

Staff-2

Staff-12

Staff-11

Staff-3

Staff

Staff-1

Staff-6

43

Staff-4

Staff-7

Staff-8

Staff-9

Staff-10

Staff-2

Staff-12

Staff-11

Staff-3

Staff

Staff-1

Staff-6

45

Staff-4

Staff-7

Staff-8

Staff-9

Staff-10

Staff-2

Staff-12

Staff-11

Staff-3

Staff

Staff-1

Staff-6

47

Staff-4

Staff-7

Staff-8

Staff-9

Staff-10

Staff-2

Staff-12

Staff-11

Staff-3

Staff

Staff-1

Staff-6

49

51

Staff-4

Staff-7

Staff-8

Staff-9

Staff-10

Staff-2

Staff-12

Staff-11

Staff-3

Staff

Staff-1

Staff-6

6

53

Staff-4

Staff-7

Staff-8

Staff-9

Staff-10

Staff-2

Staff-12

Staff-11

Staff-3

Staff

Staff-1

Staff-6

55

Staff-4

Staff-7

Staff-8

Staff-9

Staff-10

Staff-2

Staff-12

Staff-11

Staff-3

Staff

Staff-1

Staff-6

57

59

Staff-4

Staff-7

Staff-8

Staff-9

Staff-10

Staff-2

Staff-12

Staff-11

Staff-3

Staff

Staff-1

Staff-6

6

61

Staff-4

Staff-7

Staff-8

Staff-9

Staff-10

Staff-2

Staff-12

Staff-11

Staff-3

Staff

Staff-1

Staff-6

63

Staff-4

Staff-7

Staff-8

Staff-9

Staff-10

Staff-2

Staff-12

Staff-11

Staff-3

Staff

Staff-1

Staff-6

65

Staff-4

Staff-7

Staff-8

Staff-9

Staff-10

Staff-2

Staff-12

Staff-11

Staff

Staff-1

Staff-6

67

Staff-7

Staff-8

Staff-9

Staff-10

Staff-2

Staff-12

Staff-11

Staff

Staff-1

Staff-6

69

Staff-7

Staff-8

Staff-9

Staff-10

Staff-2

Staff-12

Staff-11

Staff

Staff-1

Staff-6

71

Staff-9: A complex rhythmic pattern with multiple notes per beat.

72

Staff-7

Staff-8

Staff-9

Staff-10

Staff-2

Staff-12

Staff-11

Staff-1

Staff-6

73

3

75

6

77

79

81

83

Staff-7

Staff-10

Staff-11

Staff-3

Staff-13

Staff

Staff-1

85

Staff-7

Staff-10

Staff-11

Staff-3

Staff-13

Staff

Staff-1

87

Staff-7

Staff-10

6

Staff-11

Staff-3

Staff-13

Staff

Staff-1

89

Staff-7

Staff-10

Staff-11

Staff-3

Staff-13

Staff

Staff-1

91

Staff-7

Staff-10

Staff-11

Staff-3

Staff-13

Staff

Staff-1

6

93

Staff-7

Staff-10

Staff-11

Staff-3

Staff-13

Staff

Staff-1

95

Staff-7

Staff-10

6

Staff-11

Staff-3

Staff-13

Staff

Staff-1

97

Staff-7

Staff-10

Staff-11

Staff-3

Staff-13

Staff

Staff-1

99

Staff-7

Staff-10

6

Staff-11

Staff-3

Staff-13

Staff

Staff-1

Detailed description of the musical score: The score consists of seven staves. Staff 7 (top) is in treble clef and shows a melodic line with eighth notes and a slur. Staff 10 is in treble clef and features a complex sixteenth-note pattern, with a '6' marking above the final measure. Staff 11 is in bass clef and contains a rhythmic line with eighth notes and rests. Staff 3 is in treble clef and contains a melodic line with eighth notes and rests. Staff 13 is in treble clef and contains a long note with a slur. Staff and Staff-1 are in treble clef and contain single notes.

101

Staff-7

Staff-10

Staff-11

Staff-3

Staff-13

Staff

Staff-1

103

Staff-7

Staff-10

Staff-11

Staff-3

Staff-13

Staff

Staff-1

Detailed description of the musical score: The score consists of six staves. Staff-7 (top) is a guitar staff with a treble clef and a double bar line at the beginning. It contains three measures of music: the first measure has a sequence of eighth notes with diamond-shaped accents above them; the second measure has a sequence of eighth notes with a fermata over the final note; the third measure contains a single whole note. Staff-10 is a guitar staff with a treble clef and a double bar line at the beginning. It contains three measures of music, each consisting of a continuous sequence of eighth notes marked with 'x' symbols below the staff. Staff-11 is a bass clef staff containing three measures of music, each starting with a rest followed by a sequence of eighth notes. Staff-3 is a treble clef staff containing three measures of music, each starting with a rest followed by a sequence of eighth notes. Staff-13 is a treble clef staff containing three measures of music, each starting with a whole note followed by a slur over the next two notes. Staff (unlabeled) is a treble clef staff containing three measures of music, each starting with a whole note followed by a slur over the next two notes. Staff-1 (bottom) is a treble clef staff containing three measures of music, each starting with a whole note followed by a slur over the next two notes.

106

109

112

Staff-7

Staff-10

Staff-11

Staff-13

Staff

Staff-1

115

Staff-7

Staff-10

Staff-11

Staff

Staff-1

118

Staff-7

Staff-10

Staff-11

Staff

Staff-1

121

Staff-4

Staff-7

Staff-10

Staff-11

124

126

128

130

132

Staff-4

Staff-7

Staff-8

Staff-9

Staff-10

Staff-11

Staff-3

134

Staff-4

Staff-7

Staff-8

Staff-9

Staff-10

Staff-11

Staff-3

136

Staff-4

Staff-7

Staff-8

Staff-9

Staff-10

Staff-11

Staff-3

Staff

Staff-1

6

138

Staff-4

Staff-7

Staff-8

Staff-9

Staff-10

Staff-11

Staff-3

Staff

Staff-1

140

Staff-4

Staff-7

Staff-8

Staff-9

Staff-10

Staff-11

Staff-3

Staff

Staff-1

142

Staff-4

Staff-7

Staff-8

Staff-9

Staff-10

Staff-11

Staff-3

Staff

Staff-1

144

146

Staff-4

Staff-7

Staff-8

Staff-9

Staff-10

Staff-11

Staff-3

Staff

Staff-1

148

Staff-5

Staff-7

Staff-8

Staff-9

Staff-10

Staff-2

Staff-12

Staff-11

Staff

Staff-1

Staff-6

Staff-5

Staff-7

Staff-8

Staff-9

Staff-10

Staff-2

Staff-12

Staff-11

Staff

Staff-1

Staff-6

Staff-5

Staff-7

Staff-8

Staff-9

Staff-10

Staff-2

Staff-12

Staff-11

Staff

Staff-1

Staff-6

156

Staff-4

Staff-5

Staff-7

Staff-8

Staff-9

Staff-10

Staff-2

Staff-12

Staff-11

Staff-3

Staff

Staff-1

Staff-6

158

Staff-4

Staff-7

Staff-8

Staff-9

Staff-10

Staff-2

Staff-12

Staff-11

Staff-3

Staff

Staff-1

Staff-6

160

Staff-4

Staff-7

Staff-8

Staff-9

Staff-10

Staff-2

Staff-12

Staff-11

Staff-3

Staff

Staff-1

Staff-6

162

Staff-4

Staff-7

Staff-8

Staff-9

Staff-10

Staff-2

Staff-12

Staff-11

Staff-3

Staff

Staff-1

Staff-6

164

Staff-4

Staff-7

Staff-8

Staff-9

Staff-10

Staff-2

Staff-12

Staff-11

Staff-3

Staff

Staff-1

Staff-6

166

Staff-4

Staff-7

Staff-8

Staff-9

Staff-10

Staff-2

Staff-12

Staff-11

Staff-3

Staff

Staff-1

Staff-6

168

170

Staff-4

Staff-7

Staff-8

Staff-9

Staff-10

Staff-2

Staff-12

Staff-11

Staff-3

Staff

Staff-1

Staff-6

172

Staff-4

Staff-7

Staff-8

Staff-9

Staff-10

Staff-2

Staff-12

Staff-11

Staff-3

Staff

Staff-1

Staff-6

174

176

178

Staff-4

Staff-7

Staff-8

Staff-9

Staff-10

Staff-2

Staff-12

Staff-11

Staff-3

Staff

Staff-1

Staff-6

180

Staff-4

Staff-7

Staff-8

Staff-9

Staff-10

Staff-2

Staff-12

Staff-11

Staff-3

Staff

Staff-1

Staff-6

182

Staff-4

Staff-7

Staff-8

Staff-9

Staff-10

Staff-2

Staff-12

Staff-11

Staff-3

Staff

Staff-1

Staff-6

184

Staff-4

Staff-7

Staff-8

Staff-9

Staff-10

Staff-2

Staff-12

Staff-11

Staff-3

Staff

Staff-1

Staff-6

186

Staff-4

Staff-7

Staff-8

Staff-9

Staff-10

Staff-2

Staff-12

Staff-11

Staff-3

Staff

Staff-1

Staff-6

188

Staff-4

Staff-7

Staff-8

Staff-9

Staff-10

Staff-2

Staff-12

Staff-11

Staff-3

Staff

Staff-1

Staff-6

190

Staff-7

Staff-8

Staff-9

Staff-10

Staff-2

Staff-12

Staff-11

Staff

Staff-1

Staff-6

192

194

196

Staff-7

Staff-8

Staff-9

Staff-10

Staff-2

Staff-12

Staff-11

Staff-1

Staff-6

197 ♩ = 128,000000

Staff-4

Staff-5

Staff-7

Staff-8

Staff-9

Staff-2

Staff-3

Staff

♩ = 128,000000

Staff-1

Staff-6

199

201

203

Staff-4

Staff-5

Staff-8

Staff-9

Staff-2

Staff

205

Staff-4

Staff-5

Staff-8

Staff-9

Staff-2

Staff-3

Staff

Staff-1

207

Staff-4

Staff-5

Staff-8

Staff-9

Staff-2

Staff-3

Staff

Staff-1

209

Staff-4

Staff-5

Staff-8

Staff-9

Staff-2

Staff-3

Staff

Staff-1

211

Staff-4

Staff-5

Staff-8

Staff-9

Staff-2

Staff-3

Staff

Staff-1

Staff-6

213

Staff-4

Staff-5

Staff-7

Staff-8

Staff-9

Staff-2

Staff-3

Staff

Staff-1

Staff-6

215

Staff-4

Staff-5

Staff-7

Staff-8

Staff-9

Staff-2

Staff-3

Staff

Staff-1

Staff-6

217

Staff-4

Staff-5

Staff-7

Staff-8

Staff-9

Staff-2

Staff-3

Staff

Staff-1

Staff-6

219

Staff-4

Staff-5

Staff-7

Staff-8

Staff-9

Staff-2

Staff-3

Staff

Staff-1

Staff-6

221

Staff-4

Staff-5

Staff-7

Staff-8

Staff-9

Staff-2

Staff

Staff-1

Staff-6

223

225

Staff-4

Staff-5

Staff-8

Staff-9

Staff-2

Staff

Staff-1

Staff-6

227

229

Staff-4

Staff-5

Staff-8

Staff-9

Staff-2

Staff

Staff-1

Staff-6

231

64 **55** **3**

125

133

141

149 **8**

161

166

171

177

182

Ralph E - SymphonisetheBrain

Staff-7

♩ = 128,000000

16

20

25

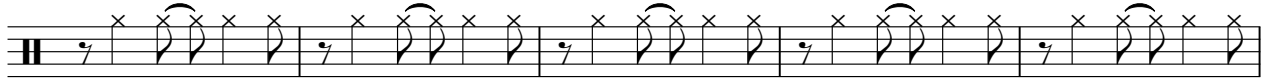

30

35

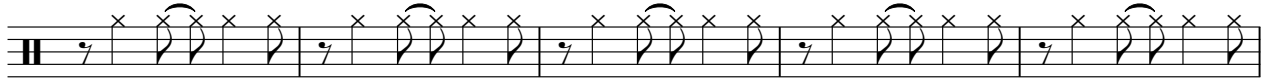

40

45

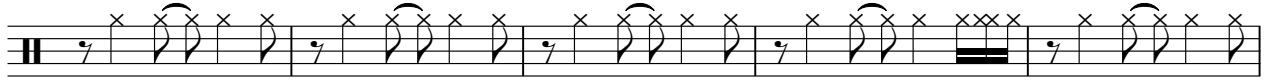

3

50

55

60

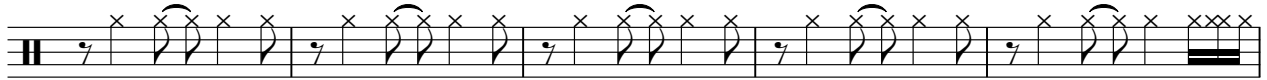

3

V.S.

renmagnet@hotmail.com
renmagnet@hotmail.com

65

70

80

84

88

92

96

100

104

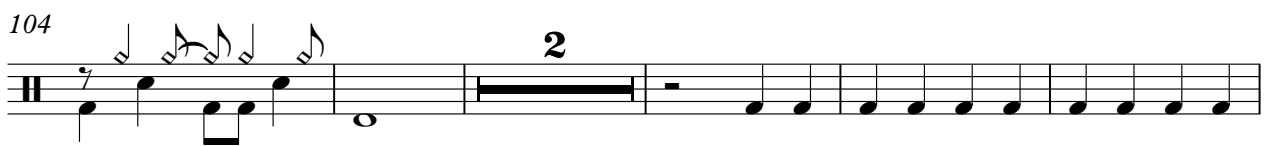

111

117

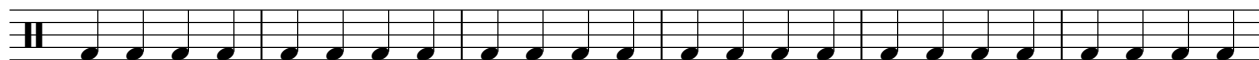

123

126

128

130

132

136

140

145

149

V.S.

154

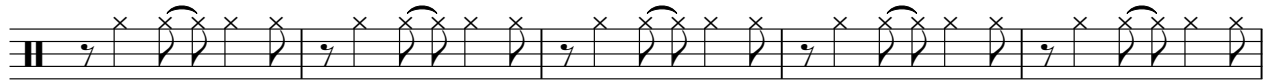

159

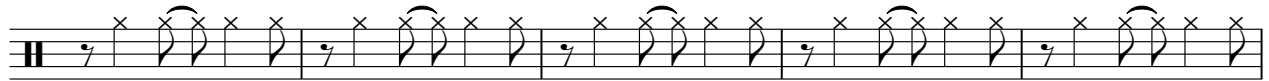

164

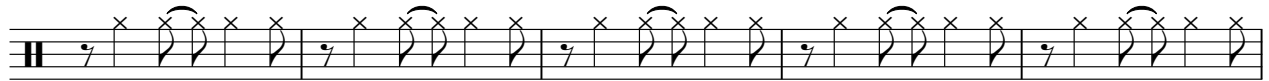

169

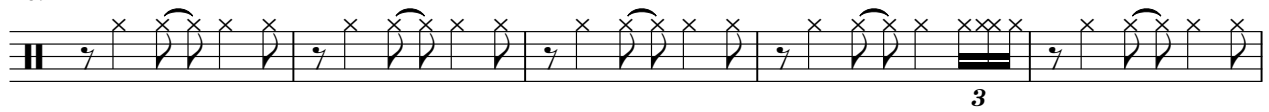

174

179

184

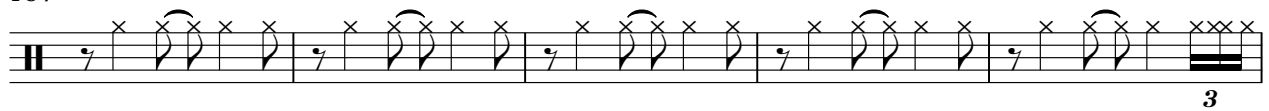

189

194

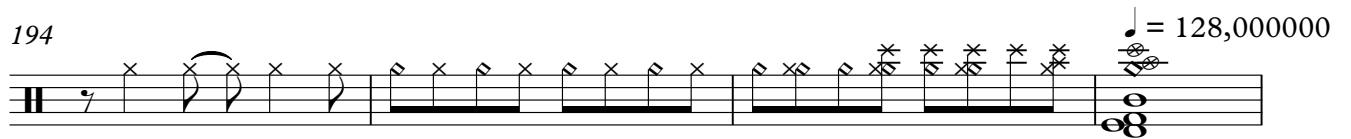

198

216

219

65

69

73

51

128

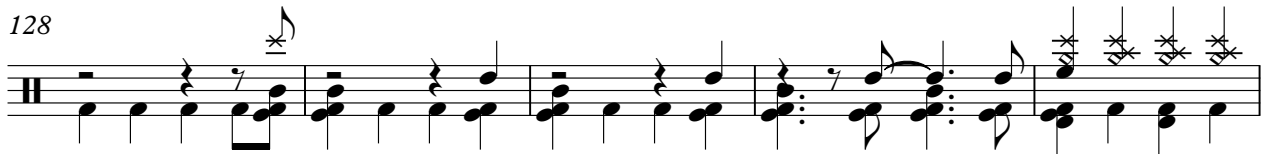

133

137

141

145

149

155

159

199

203

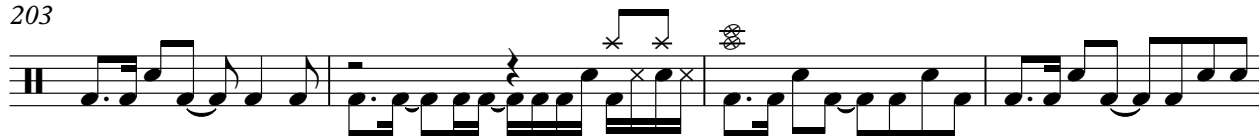

207

211

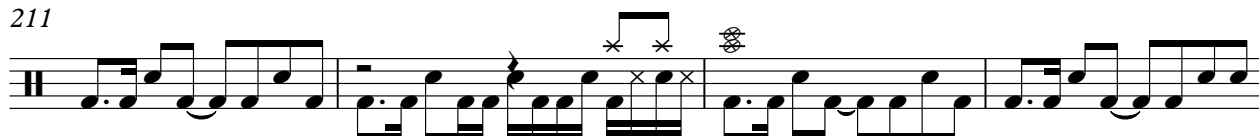

215

219

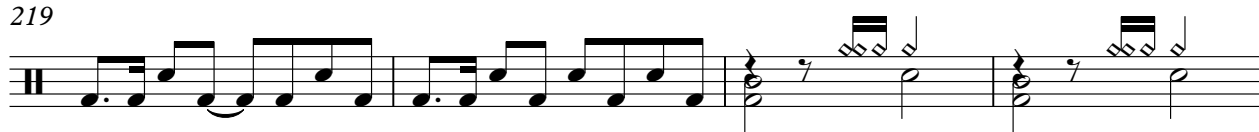

223

228

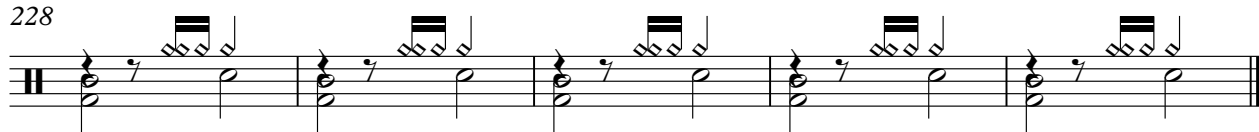

Ralph E - SymphonisetheBrain

Staff-9

♩ = 128,000000

23

26

29

32

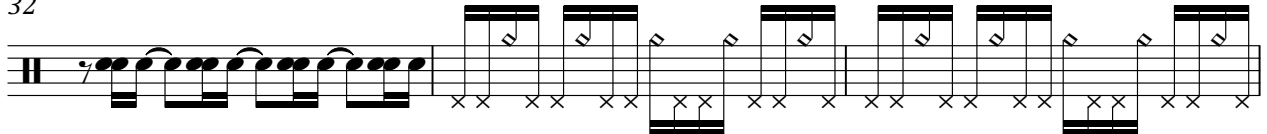

35

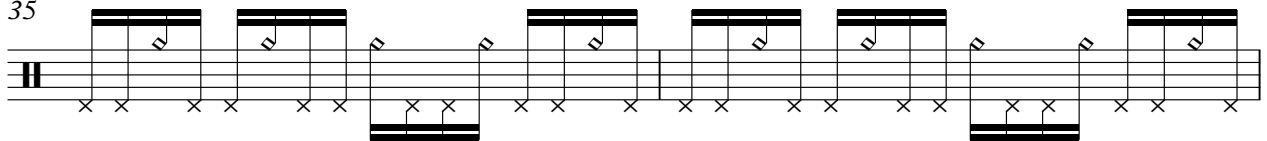

37

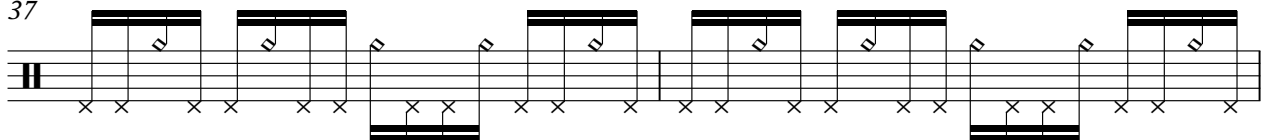

39

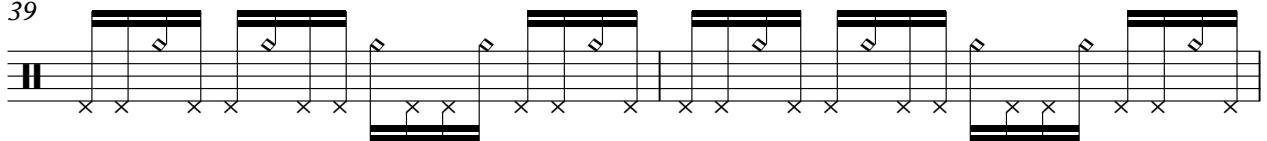

41

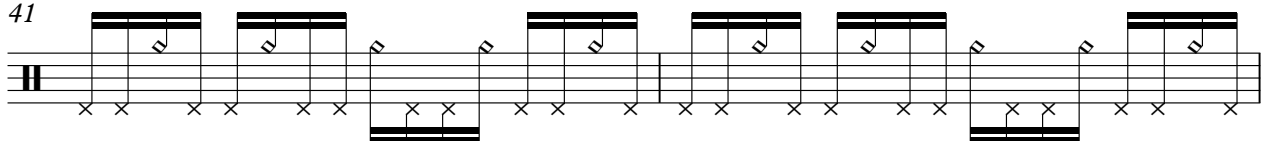

43

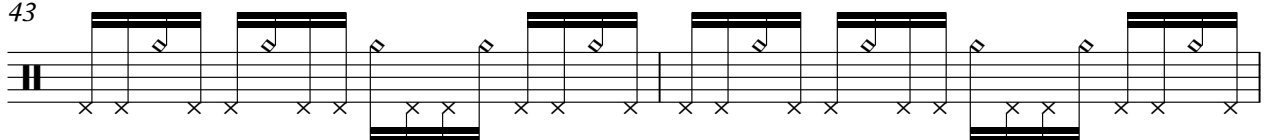

45

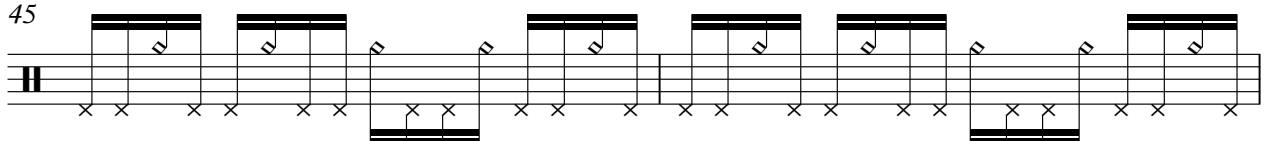

renmagnet@hotmail.com
renmagnet@hotmail.com

V.S.

47

49

51

53

55

57

59

61

63

65

67

69

71

74

127

130

133

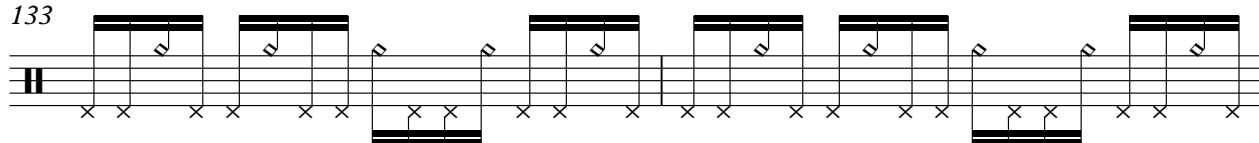

135

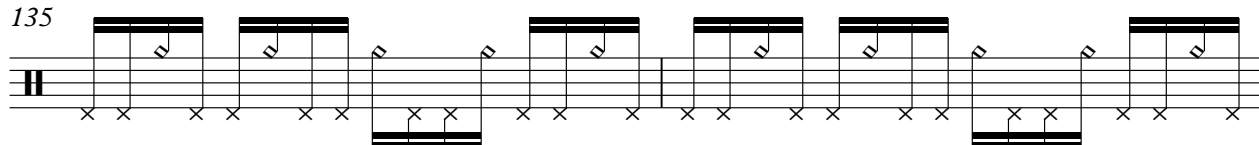

137

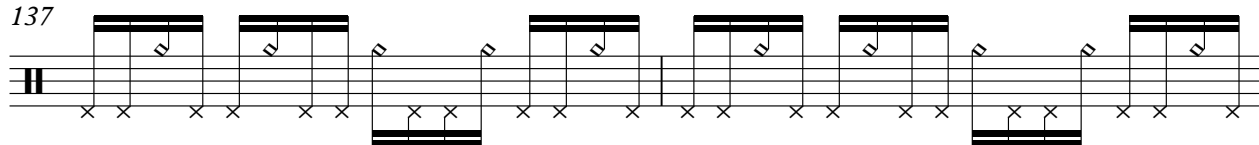

139

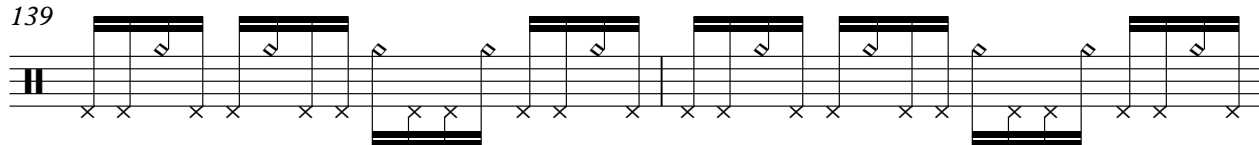

V.S.

141

143

145

147

150

153

156

159

161

163

165

167

169

171

173

175

177

179

181

183

V.S.

185

187

189

191

193

195

197

$\text{♩} = 128,000000$

199

201

203

205

207

209

211

213

215

217

219

222

227

8

Staff-9

230

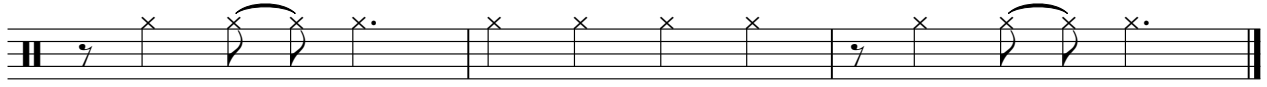

Ralph E - SymphonisetheBrain

Staff-10

♩ = 128,000000

24

27

29

31

33

35

37

39

41

43

renmagnet@hotmail.com
renmagnet@hotmail.com

V.S.

45

47

49

51

53

55

57

59

61

63

67

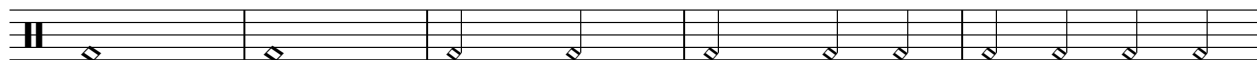

72

74

76

78

80

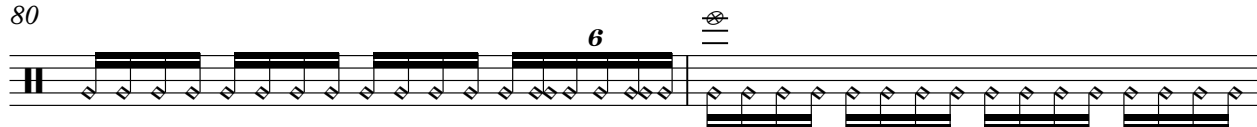

82

84

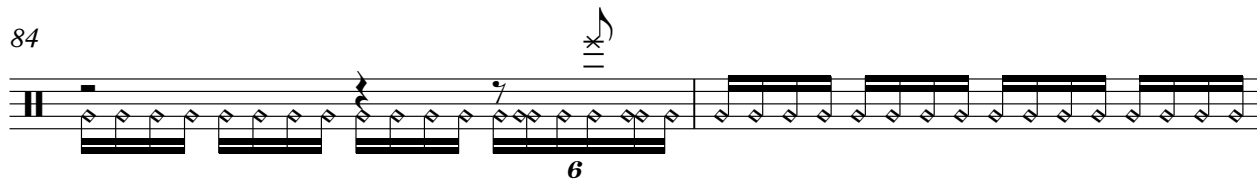

86

88

V.S.

4

Staff-10

90

92

94

96

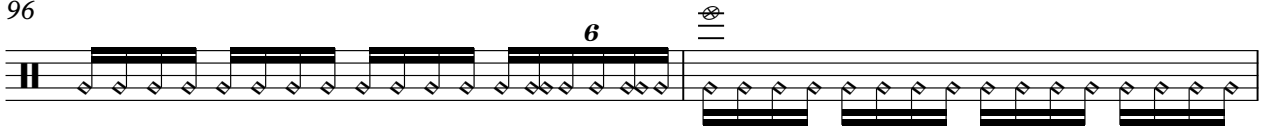

98

100

102

105

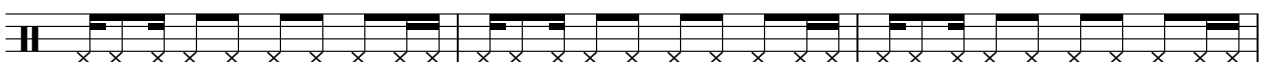

108

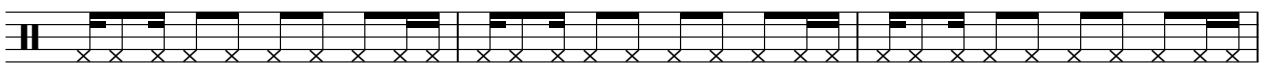

111

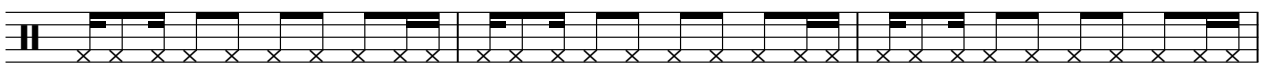

114

117

120

123

126

129

132

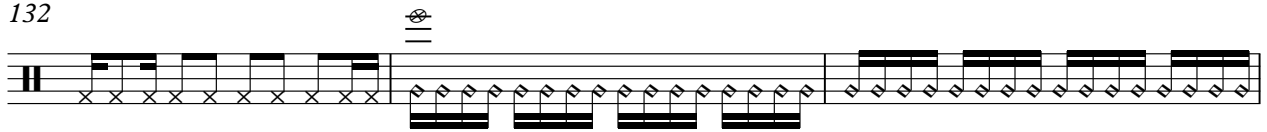

135

137

139

V.S.

141 

143

145 

147

149

151

153

155

157 

159

161

163

165

167

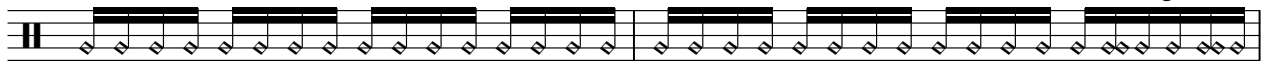

169

171

173

175

177

179

V.S.

181 

183

185

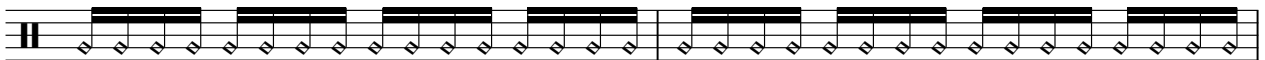

187

191

196

Ralph E - SymphonisetheBrain

Staff-2

$\text{♩} = 128,000000$

10

19

25

30

35

41

47

53

59

renmagnet@hotmail.com
renmagnet@hotmail.com

V.S.

65

70

149

154

159

165

171

177

183

189

194

♩ = 128,000000

200

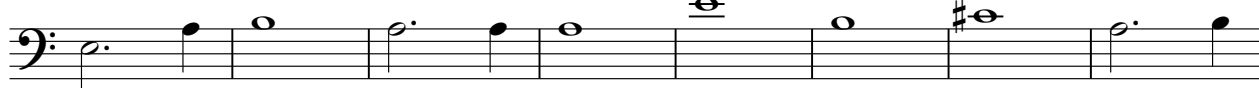

208

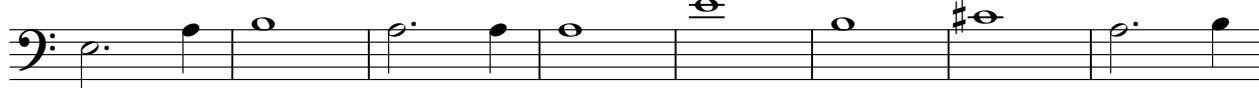

216

222

225

228

231

♩ = 128,000000

25

30

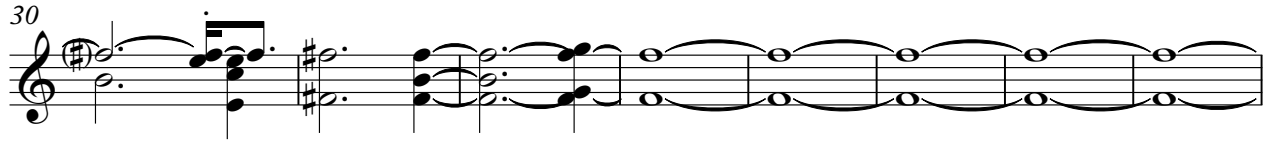

38

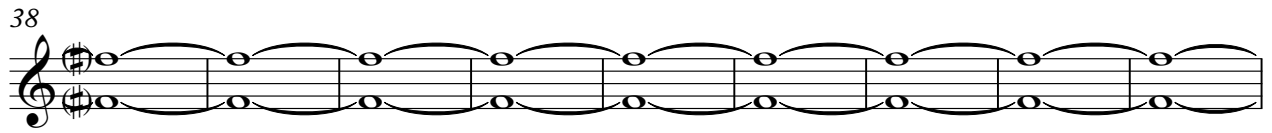

47

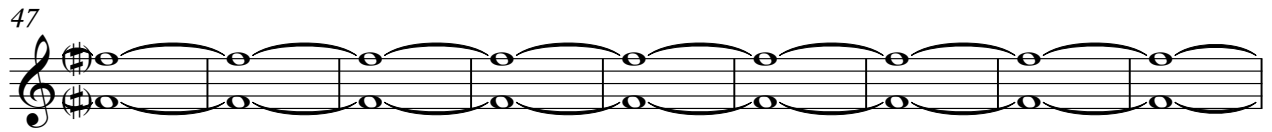

56

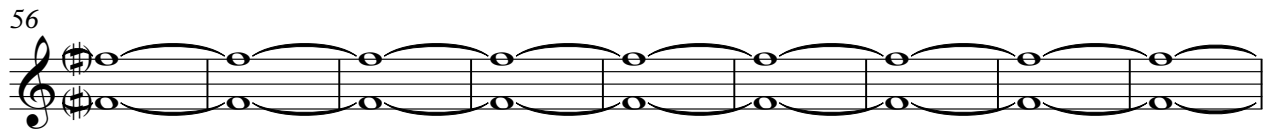

65

70

76

renmagnet@hotmail.com
renmagnet@hotmail.com

150

156

165

174

183

191

195

♩ = 128,000000

36

Ralph E - SymphonisetheBrain

Staff-11

♩ = 128,000000

24

27

30

33

35

37

39

41

43

45

renmagnet@hotmail.com
renmagnet@hotmail.com

V.S.

47

50

52

54

56

58

60

62

64

67

149

152

155

158

160

162

164

166

168

170

V.S.

196

♩ = 128,000000

36

♩ = 128,000000

8

13

19

25

8

36

40

44

48

52

56

60

64

75

79

83

87

91

95

173

177

181

185

189

♩ = 128,000000

208

214

219

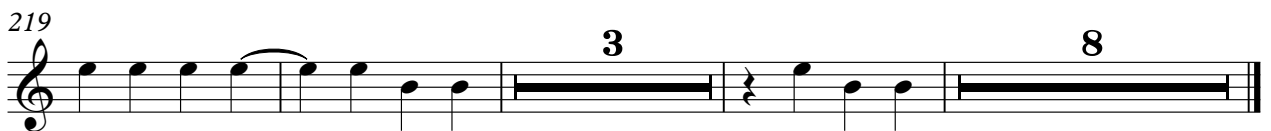

♩ = 128,000000

80

87

96

104

112

84

♩ = 128,000000

36

renmagnet@hotmail.com
renmagnet@hotmail.com

Ralph E - SymphonisetheBrain

Staff

$\text{♩} = 128,000000$

10

19

28

35

43

52

60

68

76

renmagnet@hotmail.com
renmagnet@hotmail.com

83

91

99

108

116

138

147

155

162

171

179

188

197 ♩ = 128,000000

206

215

224

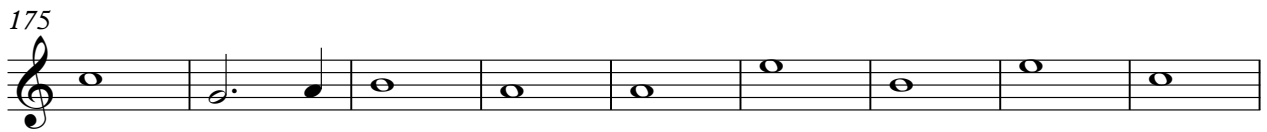
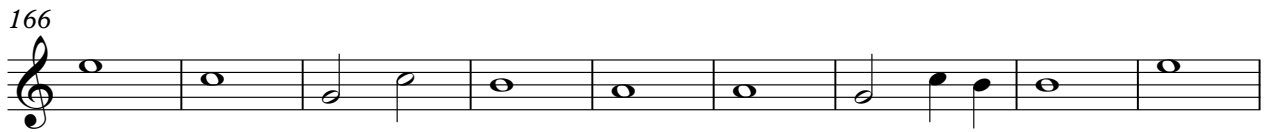
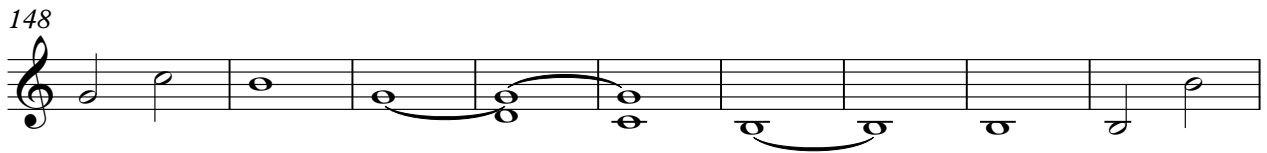
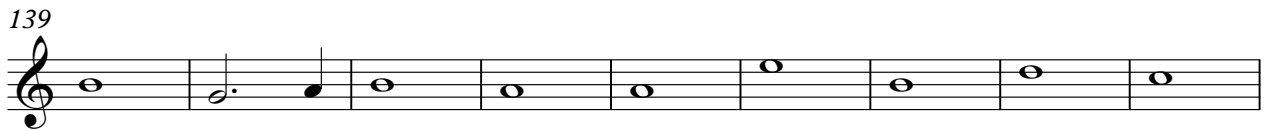
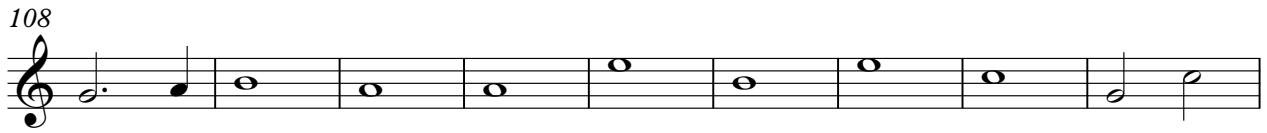
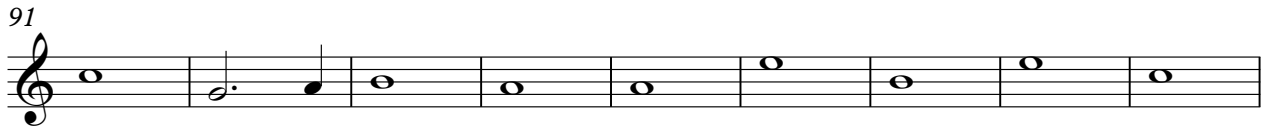

193

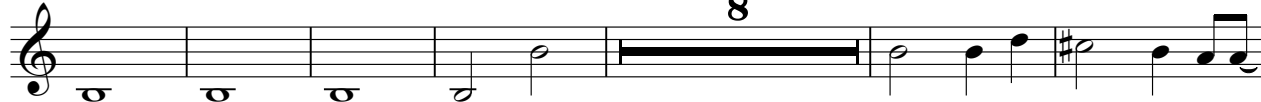

207

213

220

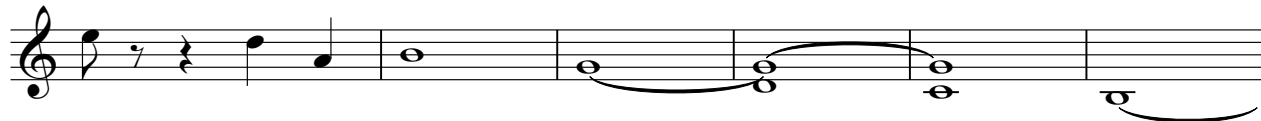

226

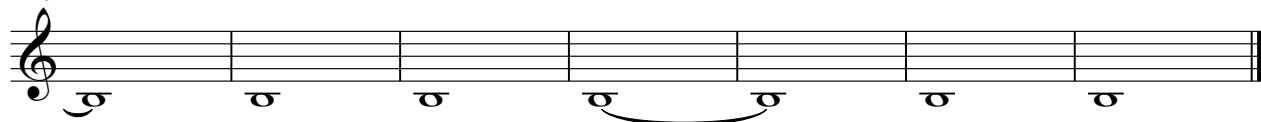

149

156

163

172

180

188

195

202

218

224

228

231

