

Rita Mitsouko - C'est Comme A

♩ = 186,999771

SaxoAlto7

SaxoBary6

Drums ; Brush

Piano 1

Guit Ac 3

Guitare Sat.

Basse Ac8

Basse 2

♩ = 186,999771

SquareW 9

5

SaxoAlto7

Drums ; Brush

Piano 1

Guit Ac 3

Basse 2

SquareW 9

8

SaxoAlto7

Drums ; Brush

Piano 1

Guit Ac 3

Basse 2

SquareW 9

11

SaxoAlto7

Drums ; Brush

Piano 1

Guit Ac 3

Basse 2

SquareW 9

14

SaxoAlto7

Drums ; Brush

Piano 1

Guit Ac 3

Basse 2

SquareW 9

17

SaxoAlto7

Drums ; Brush

Piano 1

Guit Ac 3

Basse 2

SquareW 9

20

SaxoAlto7

Drums ; Brush

Piano 1

Guit Ac 3

Basse 2

SquareW 9

23

SaxoAlto7
Drums ; Brush
Piano 1
Guit Ac 3
Basse 2
SquareW 9

25

SaxoAlto7
Drums ; Brush
Piano 1
Guit Ac 3
Basse Ac8
Basse 2
SquareW 9

27

SaxoAlto7

Drums ; Brush

Piano 1

Guit Ac 3

Basse Ac8

Basse 2

29

SaxoAlto7

Drums ; Brush

Piano 1

Guit Ac 3

Basse Ac8

Basse 2

31

SaxoAlto7

Drums ; Brush

Piano 1

Guit Ac 3

Basse Ac8

Basse 2

33

SaxoAlto7

Drums ; Brush

Piano 1

Guit Ac 3

Basse Ac8

Basse 2

35

SaxoAlto7
Drums ; Brush
Piano 1
Guit Ac 3
Basse Ac8
Basse 2

37

SaxoAlto7
Drums ; Brush
Piano 1
Guit Ac 3
Basse Ac8
Basse 2

39

Drums ; Brush

Piano 1

Guit Ac 3

Basse Ac8

Basse 2

41

Drums ; Brush

Piano 1

Guit Ac 3

Basse Ac8

Basse 2

43

Drums ; Brush

Piano 1

Guit Ac 3

Basse Ac8

Basse 2

45

Drums ; Brush

Piano 1

Guit Ac 3

Basse Ac8

Basse 2

47

Drums ; Brush

Piano 1

Guit Ac 3

Basse Ac8

Basse 2

49

Drums ; Brush

Piano 1

Guit Ac 3

Basse Ac8

Basse 2

Drums ; Brush

Piano 1

Guit Ac 3

Basse Ac8

Basse 2

SaxoBary6

Drums ; Brush

Piano 1

Guit Ac 3

Basse Ac8

Basse 2

55

SaxoBary6

Drums ; Brush

Piano 1

Guit Ac 3

Basse Ac8

Basse 2

57

SaxoBary6

Drums ; Brush

Piano 1

Guit Ac 3

Basse Ac8

Basse 2

59

SaxoBary6

Drums ; Brush

Piano 1

Guit Ac 3

Basse Ac8

Basse 2

61

SaxoBary6

Drums ; Brush

Piano 1

Guit Ac 3

Basse Ac8

Basse 2

63

SaxoBary6

Drums ; Brush

Piano 1

Guit Ac 3

Basse Ac8

Basse 2

65

SaxoBary6

Drums ; Brush

Piano 1

Guit Ac 3

Basse Ac8

Basse 2

67

SaxoBary6

Drums ; Brush

Piano 1

Guit Ac 3

Basse Ac8

Basse 2

69

SaxoBary6

Drums ; Brush

Piano 1

Guit Ac 3

Basse Ac8

Basse 2

71

SaxoBary6

Drums ; Brush

Piano 1

Guit Ac 3

Basse Ac8

Basse 2

73

SaxoBary6

Drums ; Brush

Piano 1

Guit Ac 3

Basse Ac8

Basse 2

75

SaxoBary6

Drums ; Brush

Piano 1

Guit Ac 3

Basse Ac8

Basse 2

77

SaxoBary6

Drums ; Brush

Piano 1

Guit Ac 3

Basse Ac8

Basse 2

78

SaxoBary6

Drums ; Brush

Piano 1

Guit Ac 3

Basse 2

SquareW 9

80

SaxoBary6

Drums ; Brush

Piano 1

Guit Ac 3

Basse 2

82

SaxoBary6

Drums ; Brush

Piano 1

Guit Ac 3

Basse 2

SquareW 9

84

SaxoBary6

Drums ; Brush

Piano 1

Guit Ac 3

Basse 2

86

SaxoBary6

Drums ; Brush

Piano 1

Guit Ac 3

Basse 2

SquareW 9

88

SaxoBary6

Drums ; Brush

Piano 1

Guit Ac 3

Basse 2

90

SaxoBary6

Drums ; Brush

Piano 1

Guit Ac 3

Basse 2

SquareW 9

92

SaxoBary6

Drums ; Brush

Piano 1

Guit Ac 3

Basse 2

SquareW 9

94

SaxoBary6
Drums ; Brush
Piano 1
Guit Ac 3
Basse Ac8
Basse 2

96

SaxoBary6
Drums ; Brush
Piano 1
Guit Ac 3
Guitare Sat.
Basse Ac8
Basse 2

98

SaxoBary6
Drums ; Brush
Piano 1
Guit Ac 3
Basse Ac8
Basse 2

100

SaxoBary6
Drums ; Brush
Piano 1
Guit Ac 3
Guitare Sat.
Basse Ac8
Basse 2

102

SaxoBary6

Drums ; Brush

Piano 1

Guit Ac 3

Basse 2

SquareW 9

104

SaxoBary6

Drums ; Brush

Piano 1

Guit Ac 3

Basse 2

SquareW 9

106

SaxoBary6

Drums ; Brush

Piano 1

Guit Ac 3

Basse 2

SquareW 9

108

SaxoBary6

Drums ; Brush

Piano 1

Guit Ac 3

Basse 2

SquareW 9

110

SaxoBary6

Drums ; Brush

Piano 1

Guit Ac 3

Guitare Sat.

Basse 2

SquareW 9

111

SaxoBary6

Drums ; Brush

Piano 1

Guit Ac 3

Guitare Sat.

Basse 2

SquareW 9

112

SaxoBary6

Drums ; Brush

Piano 1

Guit Ac 3

Guitare Sat.

Basse 2

SquareW 9

114

SaxoBary6

Drums ; Brush

Piano 1

Guit Ac 3

Guitare Sat.

Basse 2

SquareW 9

117

SaxoBary6

Drums ; Brush

Piano 1

Guit Ac 3

Guitare Sat.

Basse 2

SquareW 9

120

SaxoBary6

Drums ; Brush

Piano 1

Guit Ac 3

Guitare Sat.

Basse 2

SquareW 9

123

SaxoBary6

Drums ; Brush

Piano 1

Guit Ac 3

Guitare Sat.

Basse 2

SquareW 9

126

SaxoBary6

Drums ; Brush

Piano 1

Guit Ac 3

Guitare Sat.

Basse 2

SquareW 9

129

SaxoBary6
Drums ; Brush
Piano 1
Guit Ac 3
Guitare Sat.
Basse 2
SquareW 9

132

SaxoBary6
Drums ; Brush
Piano 1
Guit Ac 3
Guitare Sat.
Basse 2
SquareW 9

133

SaxoBary6

Drums ; Brush

Piano 1

Guit Ac 3

Guitare Sat.

Basse 2

SquareW 9

134

SaxoBary6

Drums ; Brush

Piano 1

Guit Ac 3

Guitare Sat.

Basse Ac8

Basse 2

136

SaxoBary6
Drums ; Brush
Piano 1
Guit Ac 3
Guitare Sat.
Basse Ac8
Basse 2

138

SaxoBary6
Drums ; Brush
Piano 1
Guit Ac 3
Guitare Sat.
Basse Ac8
Basse 2

140

SaxoBary6

Drums ; Brush

Piano 1

Guit Ac 3

Guitare Sat.

Basse Ac8

Basse 2

3

142

SaxoBary6

Drums ; Brush

Piano 1

Guit Ac 3

Guitare Sat.

Basse Ac8

Basse 2

144

SaxoBary6
Drums ; Brush
Piano 1
Guit Ac 3
Guitare Sat.
Basse Ac8
Basse 2

146

SaxoBary6
Drums ; Brush
Piano 1
Guit Ac 3
Guitare Sat.
Basse Ac8
Basse 2

148

SaxoBary6

Drums ; Brush

Piano 1

Guit Ac 3

Guitare Sat.

Basse Ac8

Basse 2

150

SaxoBary6

Drums ; Brush

Piano 1

Guit Ac 3

Guitare Sat.

Basse Ac8

Basse 2

152

SaxoBary6

Drums ; Brush

Piano 1

Guit Ac 3

Guitare Sat.

Basse Ac8

Basse 2

153

SaxoBary6

Drums ; Brush

Piano 1

Guit Ac 3

Guitare Sat.

Basse Ac8

Basse 2

155

SaxoBary6

Drums ; Brush

Piano 1

Guit Ac 3

Guitare Sat.

Basse Ac8

Basse 2

157

SaxoBary6

Drums ; Brush

Piano 1

Guit Ac 3

Guitare Sat.

Basse Ac8

Basse 2

159

SaxoBary6

Drums ; Brush

Piano 1

Guit Ac 3

Guitare Sat.

Basse Ac8

Basse 2

161

SaxoBary6

Drums ; Brush

Piano 1

Guit Ac 3

Guitare Sat.

Basse Ac8

Basse 2

SquareW 9

163

SaxoBary6

Drums ; Brush

Piano 1

Guit Ac 3

Guitare Sat.

Basse Ac8

Basse 2

SquareW 9

165

SaxoBary6

Drums ; Brush

Piano 1

Guit Ac 3

Guitare Sat.

Basse Ac8

Basse 2

SquareW 9

167

SaxoBary6

Drums ; Brush

Piano 1

Guit Ac 3

Guitare Sat.

Basse Ac8

Basse 2

SquareW 9

168

SaxoBary6

Drums ; Brush

Piano 1

Guit Ac 3

Guitare Sat.

Basse Ac8

Basse 2

SquareW 9

169

SaxoBary6

Drums ; Brush

Piano 1

Guit Ac 3

Guitare Sat.

Basse Ac8

Basse 2

SquareW 9

171

SaxoBary6

Drums ; Brush

Piano 1

Guit Ac 3

Guitare Sat.

Basse Ac8

Basse 2

SquareW 9

173

SaxoBary6

Drums ; Brush

Piano 1

Guit Ac 3

Guitare Sat.

Basse Ac8

Basse 2

SquareW 9

174

SaxoBary6

Drums ; Brush

Piano 1

Guit Ac 3

Guitare Sat.

Basse 2

SquareW 9

176

SaxoBary6

Drums ; Brush

Piano 1

Guit Ac 3

Guitare Sat.

Basse 2

SquareW 9

178

SaxoBary6

Drums ; Brush

Piano 1

Guit Ac 3

Guitare Sat.

Basse 2

SquareW 9

180

SaxoBary6

Drums ; Brush

Piano 1

Guit Ac 3

Guitare Sat.

Basse 2

SquareW 9

182

SaxoBary6

Drums ; Brush

Piano 1

Guit Ac 3

Guitare Sat.

Basse 2

SquareW 9

184

SaxoBary6

Drums ; Brush

Piano 1

Guit Ac 3

Guitare Sat.

Basse 2

SquareW 9

186

SaxoBary6

Drums ; Brush

Piano 1

Guit Ac 3

Guitare Sat.

Basse 2

SquareW 9

188

SaxoBary6

Drums ; Brush

Piano 1

Guit Ac 3

Guitare Sat.

Basse 2

SquareW 9

189

SaxoBary6

Drums ; Brush

Piano 1

Guit Ac 3

Guitare Sat.

Basse 2

SquareW 9

190

SaxoBary6

Drums ; Brush

Piano 1

Guit Ac 3

Guitare Sat.

Basse 2

SquareW 9

192

SaxoBary6

Drums ; Brush

Piano 1

Guit Ac 3

Guitare Sat.

Basse 2

SquareW 9

194

SaxoBary6

Drums ; Brush

Piano 1

Guit Ac 3

Guitare Sat.

Basse 2

SquareW 9

196

SaxoBary6

Drums ; Brush

Piano 1

Guit Ac 3

Guitare Sat.

Basse 2

SquareW 9

198

SaxoBary6

Drums ; Brush

Piano 1

Guit Ac 3

Guitare Sat.

Basse 2

SquareW 9

200

SaxoBary6

Drums ; Brush

Piano 1

Guit Ac 3

Guitare Sat.

Basse 2

SquareW 9

202

SaxoBary6

Drums ; Brush

Piano 1

Guit Ac 3

Guitare Sat.

Basse 2

SquareW 9

204

Drums ; Brush

Piano 1

Guit Ac 3

Guitare Sat.

Basse 2

SquareW 9

206

SaxoBary6

Drums ; Brush

Piano 1

Guit Ac 3

Guitare Sat.

Basse 2

SquareW 9

208

SaxoBary6

Drums ; Brush

Piano 1

Guit Ac 3

Guitare Sat.

Basse 2

SquareW 9

210

SaxoBary6

Drums ; Brush

Piano 1

Guit Ac 3

Guitare Sat.

Basse 2

SquareW 9

212

SaxoBary6

Drums ; Brush

Piano 1

Guit Ac 3

Guitare Sat.

Basse 2

SquareW 9

214

SaxoBary6

Drums ; Brush

Piano 1

Guit Ac 3

Guitare Sat.

Basse 2

SquareW 9

216

SaxoBary6

Drums ; Brush

Piano 1

Guit Ac 3

Guitare Sat.

Basse 2

SquareW 9

218

SaxoBary6

Drums ; Brush

Piano 1

Guit Ac 3

Guitare Sat.

Basse 2

SquareW 9

220

Drums ; Brush

Piano 1

Guit Ac 3

Guitare Sat.

Basse 2

SquareW 9

221

Drums ; Brush

Piano 1

Guit Ac 3

Guitare Sat.

Basse 2

SquareW 9

222

Drums ; Brush

Piano 1

Guit Ac 3

Guitare Sat.

Basse 2

223

SaxoAlto7

SaxoBary6

Drums ; Brush

Piano 1

Guit Ac 3

Guitare Sat.

Basse Ac8

Basse 2

SquareW 9

SaxoAlto7

Rita Mitsouko - C`est Comme A

♩ = 186,999771

9

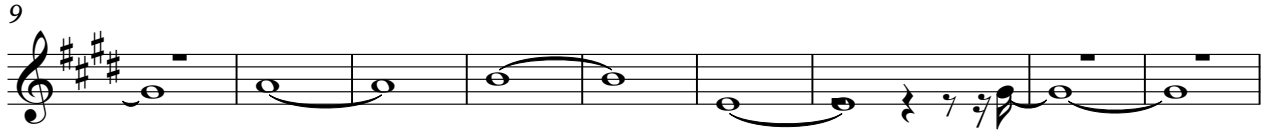

18

26

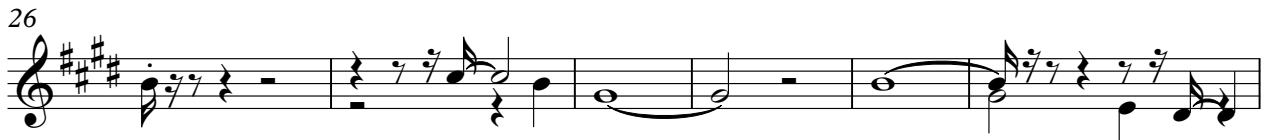

32

37

187

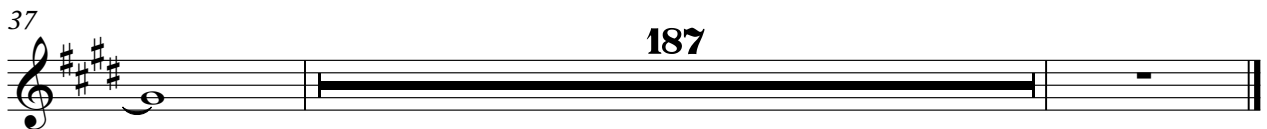

Rita Mitsouko - C`est Comme A

SaxoBary6

♩ = 126,999771 ♩ = 186,999771

52 2

60

66

72

80

85

90

95

99

103

V.S.

109

117

122

131

136

140

144

148

152

156

159

163

166

170

175

179

182

186

191

195

V.S.

Drums ; Brush

Rita Mitsouko - C`est Comme A

♩ = 126,9999770 ♩ = 186,999771

4/4

4

7

10

13

16

19

22

25

28

V.S.

31

34

37

39

41

44

47

50

53

56

59

62

65

68

71

74

77

80

83

86

V.S.

89

92

95

98

100

103

105

108

110

111

112

115

119

123

126

129

132

134

137

140

V.S.

142

144

146

149

152

155

158

161

163

165

168

171

174

177

180

182

184

186

189

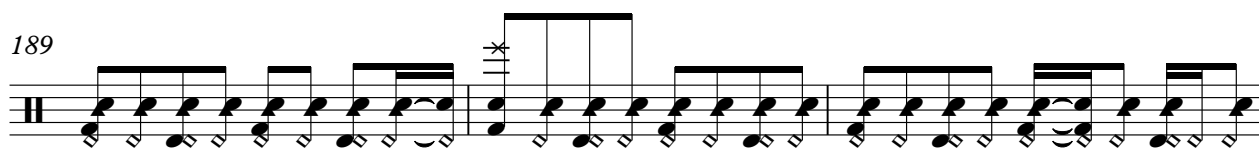

192

V.S.

195

198

200

202

205

208

211

214

216

218

221

223

♩ = 186,999771

7

12

15

18

22

25

28

31

34

37

40

42

44

46

48

50

52

54

56

58

60

62

64

66

68

70

72

84

86

88

90

92

94

96

98

100

102

104

106

108

111

115

119

123

126

130

3

133

3

134

136

138

140

142

144

146

148

150

152

Piano 1

188

189

190

192

194

196

198

200

202

204

206

208

210

212

214

216

218

220

221

Piano 1

222

Rita Mitsouko - C`est Comme A

Guit Ac 3

♩ = 126,999771

10

18

24

27

29

31

33

35

37

V.S.

V.S.

V.S.

V.S.

V.S.

218

220

222

Rita Mitsouko - C`est Comme A

Guitare Sat.

$\text{♩} = 186,999771 = 186,999771$

94

97

101

112

115

122

127

132

135

138

V.S.

Guitare Sat.

141

143

146

149

154

160

165

168

170

175

179

182

187

192

197

201

203

206

210

215

4

Guitare Sat.

220

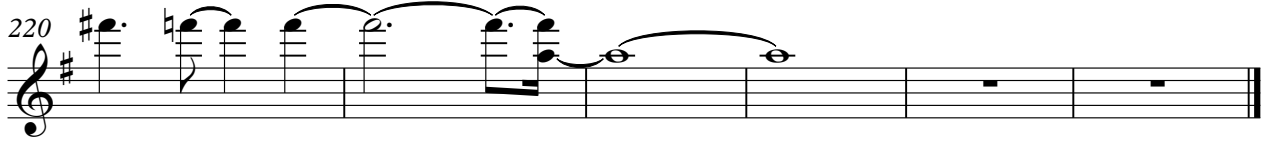

Rita Mitsouko - C'est Comme A

Basse Ac8

♩ = 186,999000 ♩ = 186,999771

24

28

32

36

39

41

43

45

47

49

V.S.

Basse Ac8

51

53

56

59

61

63

65

67

69

71

Basse Ac8

73

76

95

99

134

136

138

140

142

144

168

Basse Ac8

5

171

5

173

51

5

♩ = 186,999771

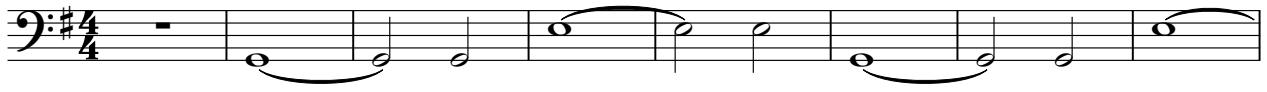

9

17

23

27

31

35

39

43

47

V.S.

221

♩ = 126,999771

10

19

26 **52** **2**

82 **2**

87 **2**

92 **8**

102

106

111

118

121

127

132

162

167

171

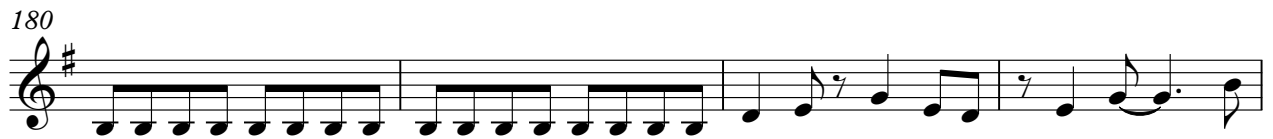

V.S.

4

SquareW 9

216

220

