

Robert Miles - Robert miles children

♩ = 140,000137

Drums

♩ = 140,000137

Seashore

8

Seashore

16

Halo Syn Pad

SFX Brightness

Halo Syn Pad

Seashore

24

Halo Syn Pad

SFX Brightness

Halo Syn Pad

Seashore

32

Halo Syn Pad

SFX Brightness

Halo Syn Pad

Acou Grand Piano

Acou Grand Piano

Seashore

52

Steel Acou Guitar

Choir Aahs

Halo Syn Pad

SFX Brightness

Halo Syn Pad

Acou Grand Piano

Acou Grand Piano

Seashore

58

Steel Acou Guitar

Choir Aahs

Halo Syn Pad

SFX Brightness

Halo Syn Pad

Acou Grand Piano

Acou Grand Piano

64

Steel Acou Guitar

Choir Aahs

Choir Aahs

Halo Syn Pad

Syn Sweep Pad

SFX Brightness

Halo Syn Pad

Acou Grand Piano

Acou Grand Piano

70

Steel Acou Guitar

Choir Aahs

Choir Aahs

Halo Syn Pad

Syn Sweep Pad

SFX Brightness

Halo Syn Pad

Acou Grand Piano

Acou Grand Piano

76

Steel Acou Guitar

Choir Aahs

Choir Aahs

Halo Syn Pad

Syn Sweep Pad

SFX Brightness

Halo Syn Pad

Acou Grand Piano

Acou Grand Piano

81

Cymbals

Fills

Choir Aahs

Choir Aahs

SFX Brightness

Acou Grand Piano

Acou Grand Piano

83

Cymbals

Fills

Choir Aahs

Choir Aahs

SFX Brightness

Acou Grand Piano

Acou Grand Piano

85

Cymbals

Fills

Choir Aahs

Choir Aahs

SFX Brightness

Acou Grand Piano

Acou Grand Piano

87

The musical score for page 87 consists of the following parts:

90

94

98

- Steel Acou Guitar:** A guitar part with a melodic line and some chords.
- Syn Bass 2:** A bass part with a complex, syncopated rhythmic pattern.
- Choir Aahs:** A vocal part with sustained notes and some melodic movement.
- Halo Syn Pad:** A synthesizer pad part with sustained notes and some melodic movement.
- Syn Sweep Pad:** A synthesizer pad part with sustained notes and some melodic movement.
- SFX Brightness:** A synthesizer pad part with sustained notes and some melodic movement.
- Halo Syn Pad:** A synthesizer pad part with sustained notes and some melodic movement.
- Acou Grand Piano:** Two piano parts with sustained notes and some melodic movement.

102

105

107

The musical score for page 107 consists of the following tracks from top to bottom:

- Steel Acou Guitar:** A melodic line with some rests.
- Bag Pipe:** A complex, fast-moving melodic line.
- Choir Aahs:** A vocal line with sustained notes and a final melodic phrase.

110

113

115

- Bag Pipe:** A complex, fast-moving melodic line.

This musical score page, numbered 118, contains the following instruments and parts:

- Steel Acou Guitar:** A melodic line with slurs and accents.

120

- Drums:** A complex rhythmic pattern with various drum sounds.
- Claps:** A simple rhythmic pattern of claps.
- Steel Acou Guitar:** A melodic line with some chromaticism.
- Bag Pipe:** A fast, rhythmic line with a distinct bagpipe sound.
- Syn Bass 2:** A bass line with a syncopated, rhythmic feel.
- Choir Aahs:** A vocal line with a soft, ethereal quality.
- Halo Syn Pad:** A pad instrument playing a sustained, harmonic line.
- Syn Sweep Pad:** A pad instrument playing a sustained, harmonic line.
- SFX Brightness:** A sound effect line with a bright, shimmering quality.
- Halo Syn Pad:** A pad instrument playing a sustained, harmonic line.

122

The musical score for page 122 consists of the following parts:

- Steel Acou Guitar:** A melodic line with some rests.
- Bag Pipe:** A complex, fast-moving melodic line.

124

- Steel Acou Guitar:** Features a melodic line with various chords and rests.
- Choir Aahs:** Features a vocal line with sustained notes and rests.
- Halo Syn Pad:** Features a sustained pad sound.
- Syn Sweep Pad:** Features a sustained pad sound with a slight upward sweep.
- SFX Brightness:** Features a vocal line with sustained notes and rests.
- Halo Syn Pad:** Features a sustained pad sound with a long note.
- Acou Grand Piano:** Features a melodic line with sustained notes and rests.
- Acou Grand Piano:** Features a melodic line with sustained notes and rests.

- Steel Acou Guitar:** A melodic line with various chords and intervals.
- Choir Aahs:** A vocal line with sustained notes and a melodic contour.
- Halo Syn Pad:** A pad part with sustained notes and a melodic line.
- Syn Sweep Pad:** A pad part with a sweeping melodic line.
- SFX Brightness:** A part with vertical lines and a melodic line, likely representing a brightness effect.
- Halo Syn Pad:** A second pad part with sustained notes and a melodic line.

130

- Steel Acou Guitar:** Features a melodic line with some rests.
- Bag Pipe:** Features a complex, fast-moving melodic line.
- Choir Aahs:** Features a sustained vocal line with a downward curve.
- Halo Syn Pad:** Features a sustained pad sound with a downward curve.
- Syn Sweep Pad:** Features a sustained pad sound with a sharp upward curve.
- SFX Brightness:** Features a sustained pad sound with a downward curve.
- Halo Syn Pad:** Features a sustained pad sound with a downward curve.
- Acou Grand Piano:** Features a melodic line with a downward curve.
- Acou Grand Piano:** Features a melodic line with a downward curve.

- Steel Acou Guitar:** Features a melodic line with various chords and rests.
- Bag Pipe:** Features a complex, fast-moving melodic line.
- Choir Aahs:** Features a vocal line with sustained notes and rests.
- Halo Syn Pad:** Features a sustained pad sound.
- Syn Sweep Pad:** Features a sustained pad sound.
- SFX Brightness:** Features a sustained pad sound.
- Halo Syn Pad:** Features a sustained pad sound.
- Acou Grand Piano:** Features a melodic line with sustained notes and rests.
- Acou Grand Piano:** Features a melodic line with sustained notes and rests.

135

Drums
Cymbals
Fills
Claps
Steel Acou Guitar
Bag Pipe
Syn Bass 2
Choir Aahs
Syn Strings 2
Syn Strings 2
Halo Syn Pad
Syn Sweep Pad
SFX Brightness
Halo Syn Pad
Acou Grand Piano
Acou Grand Piano

138

Drums
Syn Bass 2

142

Drums

Syn Bass 2

Tremolo Strings

Tremolo Strings

146

Drums

Syn Bass 2

Tremolo Strings

Tremolo Strings

149

Drums

Syn Bass 2

Tremolo Strings

Tremolo Strings

152

Drums

Hihat

Fills

Syn Bass 2

Tremolo Strings

Tremolo Strings

155

Drums
Hihat
Syn Bass 2
Tremolo Strings
Tremolo Strings

This section contains measures 155, 156, and 157. The drums play a steady quarter-note pattern. The hihat is active in measures 155 and 156, with a final hihat in measure 157. The Syn Bass 2 part features a consistent eighth-note bass line. The Tremolo Strings consist of two staves with a dense, tremolo-like texture of chords.

158

Drums
Hihat
Syn Bass 2
Tremolo Strings
Tremolo Strings
Acou Grand Piano
Acou Grand Piano

This section contains measures 158, 159, and 160. The drums continue with the same pattern. The hihat is active in measures 158 and 159, with a final hihat in measure 160. The Syn Bass 2 part continues with the eighth-note bass line. The Tremolo Strings consist of two staves with a dense, tremolo-like texture of chords. The Acou Grand Piano part is mostly silent, with a short melodic phrase appearing in the final measure (160).

161

Drums
Hihat
Fills
Syn Bass 2
Syn Sweep Pad
Tremolo Strings
Tremolo Strings
Acou Grand Piano
Acou Grand Piano

This section contains measures 161, 162, and 163. The drums play a steady quarter-note pattern. The hihat is active in measures 161 and 162, with a final hihat in measure 163. The Fills part shows a dense pattern of sixteenth notes. The Syn Bass 2 part features a consistent eighth-note bass line. The Syn Sweep Pad part is mostly silent, with a short melodic phrase appearing in the final measure (163). The Tremolo Strings consist of two staves with a dense, tremolo-like texture of chords. The Acou Grand Piano part features a consistent eighth-note melodic line.

163

Drums
Hihat
Fills
Syn Bass 2
Syn Sweep Pad
Tremolo Strings
Tremolo Strings
Acou Grand Piano
Acou Grand Piano

165

Drums
Hihat
Fills
Syn Bass 2
Syn Sweep Pad
Tremolo Strings
Tremolo Strings
Acou Grand Piano
Acou Grand Piano

167

170

174

178

182

- Bag Pipe:** Provides a complex, high-frequency rhythmic accompaniment.
- Choir Aahs:** Features a few sustained notes.
- Halo Syn Pad (top):** Plays a long, sustained note.
- Syn Sweep Pad:** Plays a single sustained note.
- Halo Syn Pad (bottom):** Plays a long, sustained note.
- Acou Grand Piano (top):** Features a long, sustained note.
- Acou Grand Piano (bottom):** Features a long, sustained note.

187

190

193

195

198

The musical score for page 198 consists of the following tracks:

- Choir Aahs:** A track with a few notes and a long sustain line.
- Halo Syn Pad:** A track with a few notes and a long sustain line.
- Syn Sweep Pad:** A track with a few notes and a long sustain line.
- SFX Brightness:** A track with a few notes and a long sustain line.
- Halo Syn Pad:** A track with a few notes and a long sustain line.

200

- Drums:** A complex rhythmic pattern with various note values.

The second system includes:

- Steel Acou Guitar:** A melodic line with various note values and rests.
- Bag Pipe:** A complex melodic line with many notes and accidentals.
- Choir Aahs:** A vocal line with a few notes and rests.
- Halo Syn Pad:** A pad line with a long, sustained note.
- Syn Sweep Pad:** A pad line with a long, sustained note.
- SFX Brightness:** A line with a few notes and rests.
- Halo Syn Pad:** A pad line with a long, sustained note.

- Steel Acou Guitar:** Features a melodic line with some rests.
- Bag Pipe:** Features a complex, fast-moving melodic line.
- Choir Aahs:** Features a sustained vocal line with a fermata.
- Halo Syn Pad:** Features a sustained pad with a fermata.
- Syn Sweep Pad:** Features a sustained pad with a fermata.
- SFX Brightness:** Features a sustained pad with a fermata.
- Halo Syn Pad:** Features a sustained pad with a fermata.
- Acou Grand Piano:** Features a melodic line with a fermata.
- Acou Grand Piano:** Features a melodic line with a fermata.

- Choir Aahs:** Features a vocal line with long, sustained notes.
- Halo Syn Pad:** Features long, sustained notes.
- Syn Sweep Pad:** Features long, sustained notes.
- SFX Brightness:** Features short, rhythmic bursts.
- Halo Syn Pad:** Features long, sustained notes.
- Acou Grand Piano:** Features a melodic line with long, sustained notes.
- Acou Grand Piano:** Features a melodic line with long, sustained notes.

210

- Steel Acou Guitar:** Features a melodic line with some rests.
- Bag Pipe:** Features a complex, fast-moving melodic line.
- Choir Aahs:** Features a sustained vocal line with a fermata.
- Halo Syn Pad:** Features a sustained pad with a fermata.
- Syn Sweep Pad:** Features a sustained pad with a fermata.
- SFX Brightness:** Features a sustained pad with a fermata.
- Halo Syn Pad:** Features a sustained pad with a fermata.
- Acou Grand Piano:** Features a melodic line with a fermata.
- Acou Grand Piano:** Features a melodic line with a fermata.

- Steel Acou Guitar:** Features a melodic line with various chords and rests.
- Choir Aahs:** Features a simple harmonic structure with sustained notes.
- Halo Syn Pad:** Features a sustained harmonic pad.
- Syn Sweep Pad:** Features a sustained harmonic pad.
- SFX Brightness:** Features a sustained harmonic pad.
- Halo Syn Pad:** Features a sustained harmonic pad.
- Acou Grand Piano:** Features a melodic line with a long sustain.
- Acou Grand Piano:** Features a melodic line with a long sustain.

215

217

Drums
Cymbals
Bag Pipe
Syn Bass 2
Syn Strings 2
Syn Strings 2
Syn Sweep Pad
Seashore
Seashore

219

Drums
Bag Pipe
Syn Bass 2
Syn Strings 2
Syn Strings 2
Seashore
Seashore

221

Drums

Bag Pipe

Syn Bass 2

Syn Strings 2

Syn Strings 2

Seashore

Seashore

223

Drums

Bag Pipe

Syn Bass 2

Syn Strings 2

Syn Strings 2

Seashore

Seashore

225

Drums

Bag Pipe

Syn Bass 2

Syn Strings 2

Syn Strings 2

227

Drums

Bag Pipe

Syn Bass 2

Syn Strings 2

Syn Strings 2

229

Drums

Bag Pipe

Syn Bass 2

Syn Strings 2

Syn Strings 2

231

Drums

Fills

Bag Pipe

Syn Bass 2

Syn Strings 2

Syn Strings 2

233

Drums
Hihat
Bag Pipe
Syn Bass 2
Syn Strings 2
Syn Strings 2

235

Drums
Hihat
Bag Pipe
Syn Bass 2
Syn Strings 2
Syn Strings 2

237

Drums
Hihat
Bag Pipe
Syn Bass 2
Syn Strings 2
Syn Strings 2

239

Drums
Hihat
Bag Pipe
Syn Bass 2
Syn Strings 2
Syn Strings 2

241

Drums
Hihat
Bag Pipe
Syn Bass 2
Syn Strings 2
Syn Strings 2

243

Drums
Hihat
Bag Pipe
Syn Bass 2
Syn Strings 2
Syn Strings 2

245

Drums
Hihat
Bag Pipe
Syn Bass 2
Syn Strings 2
Syn Strings 2

247

Drums
Cymbals
Hihat
Fills
Bag Pipe
Syn Bass 2
Syn Strings 2
Syn Strings 2

249

Drums
Cymbals
Hihat
Bag Pipe
Syn Bass 2
Syn Strings 2
Syn Strings 2
Seashore

251

Drums
Hihat
Bag Pipe
Syn Bass 2
Syn Strings 2
Syn Strings 2
Seashore

253

Drums
Hihat
Bag Pipe
Syn Bass 2
Syn Strings 2
Syn Strings 2
Seashore

255

Drums
Cymbals
Hihat
Bag Pipe
Syn Bass 2
Syn Strings 2
Syn Strings 2
Seashore

257

Drums
Cymbals
Hihat
Bag Pipe
Syn Bass 2
Syn Strings 2
Syn Strings 2
Seashore

259

Drums
Hihat
Bag Pipe
Syn Bass 2
Syn Strings 2
Syn Strings 2
Seashore

261

Drums
Hihat
Bag Pipe
Syn Bass 2
Syn Strings 2
Syn Strings 2
Seashore

263

Drums
Cymbals
Hihat
Fills
Bag Pipe
Syn Bass 2
Syn Strings 2
Syn Strings 2
Seashore

265

Drums
Cymbals
Hihat
Track 32
Bag Pipe
Syn Bass 2
Syn Strings 2
Syn Strings 2
Seashore

267

Drums
Hihat
Track 32
Bag Pipe
Syn Bass 2
Syn Strings 2
Syn Strings 2
Seashore

269

Drums
Hihat
Track 32
Bag Pipe
Syn Bass 2
Syn Strings 2
Syn Strings 2
Seashore

271

Drums
Cymbals
Hihat
Track 32
Bag Pipe
Syn Bass 2
Syn Strings 2
Syn Strings 2
Seashore

273

Drums
Cymbals
Hihat
Fills
Track 32
Bag Pipe
Syn Bass 2
Syn Strings 2
Syn Strings 2
Syn Sweep Pad
Seashore

275

Drums
Hihat
Fills
Track 32
Bag Pipe
Syn Bass 2
Syn Strings 2
Syn Strings 2
Syn Sweep Pad
Seashore

277

Drums
Hihat
Fills
Track 32
Bag Pipe
Syn Bass 2
Syn Strings 2
Syn Strings 2
Syn Sweep Pad
Seashore

279

Drums

Cymbals

Hihat

Fills

Track 32

Bag Pipe

Syn Bass 2

Syn Strings 2

Syn Strings 2

Syn Sweep Pad

Seashore

1. **Drums**: Features a steady quarter-note pattern in the first two measures, followed by a more complex, faster pattern in the third measure, and then rests.
2. **Cymbals**: Shows cymbal hits (marked with 'x') corresponding to the drum patterns.
3. **Hihat**: Features a consistent eighth-note pattern with 'x' marks.
4. **Fills**: Contains a dense, rhythmic pattern of notes, likely representing a fill or a specific drum sound.
5. **Track 32**: Shows a sequence of notes with 'x' marks, possibly representing a specific track or effect.
6. **Bag Pipe**: A melodic line in the bass clef, consisting of a series of eighth notes with a specific intervallic structure.
7. **Syn Bass 2**: A bass line in the bass clef, featuring a sequence of notes with a rhythmic pattern of eighth notes.
8. **Syn Strings 2**: A melodic line in the treble clef, consisting of a sequence of notes with a rhythmic pattern of eighth notes.
9. **Syn Strings 2**: A second melodic line in the treble clef, identical to the one above.
10. **Syn Sweep Pad**: A sustained pad sound in the treble clef, represented by a long horizontal line with a wavy texture.
11. **Seashore**: A simple melodic line in the bass clef, consisting of a sequence of notes with a specific intervallic structure.

Robert Miles - Robert miles children

Drums

♩ = 140,000137

2

86

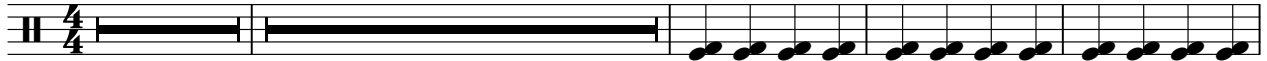

92

97

103

107

112

117

121

127

131

2

137

143

148

153

159

164

168

172

177

183

187

192

197

201

207

212

219

224

229

234

V.S.

240

245

249

255

259

264

268

272

276

280

2

Robert Miles - Robert miles children

Cymbals

♩ = 140,000137

80

86

90

15

15

15

137

29

170

15

15

15

217

29

250

6

5

265

6

5

279

Hihat

Robert Miles - Robert miles children

♩ = 140,000137

88

91

95

99

103

107

111

115

119

123

V.S.

127

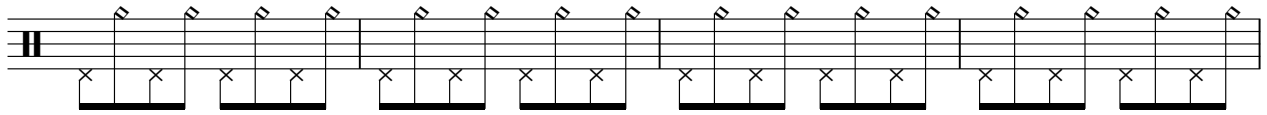

131

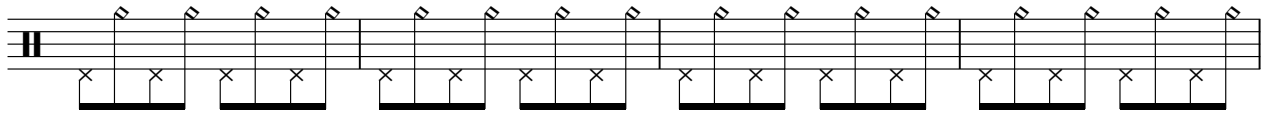

135

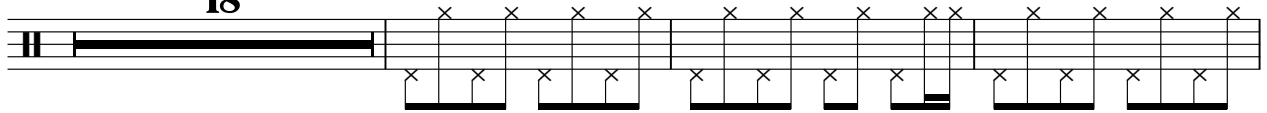

156

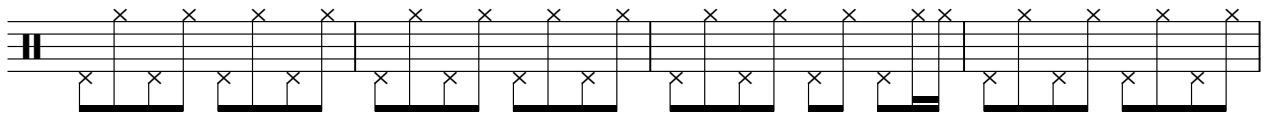

160

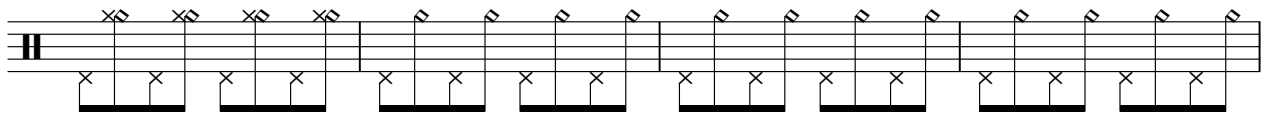

164

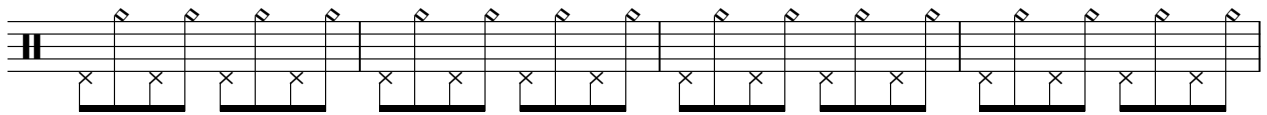

168

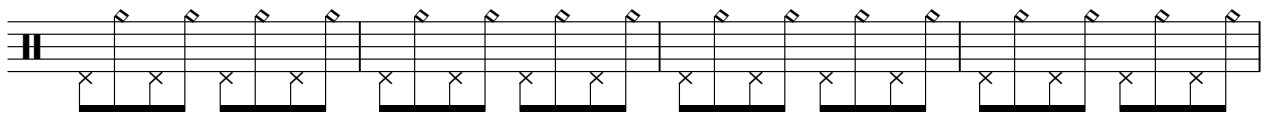

172

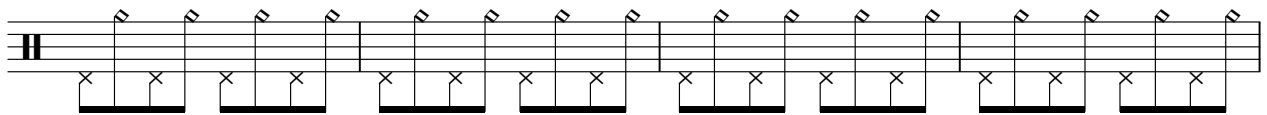

176

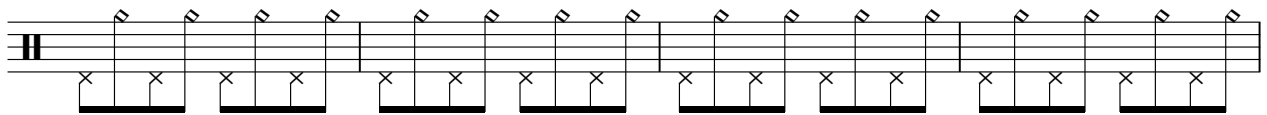

180

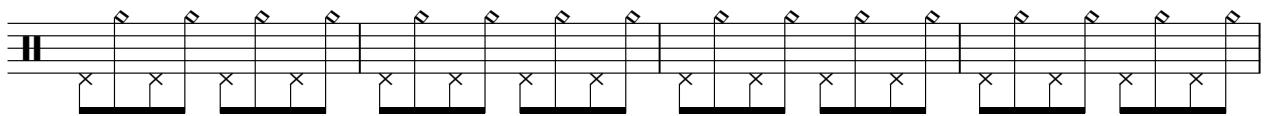

184

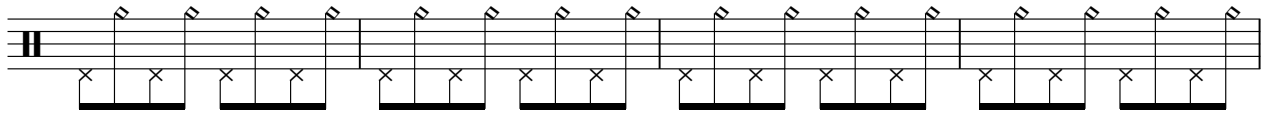

188

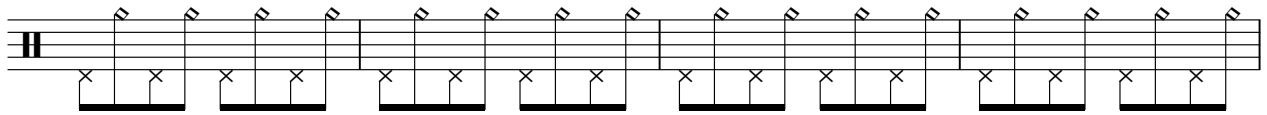

192

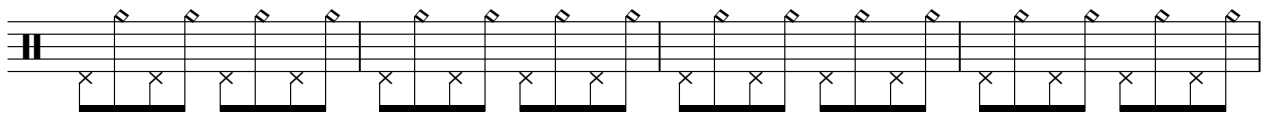

196

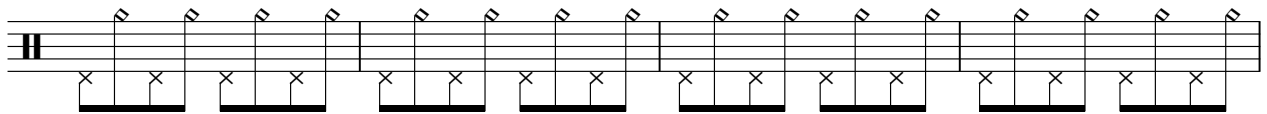

200

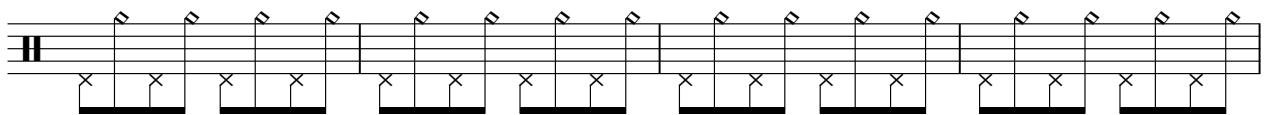

204

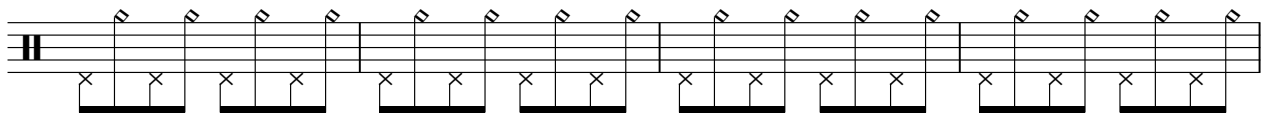

208

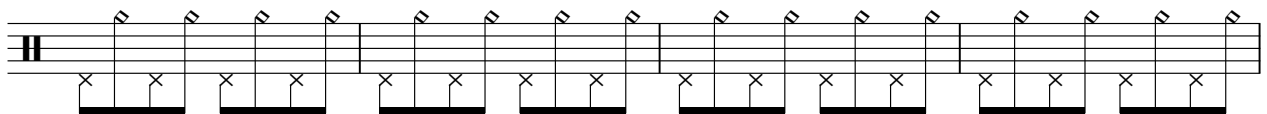

212

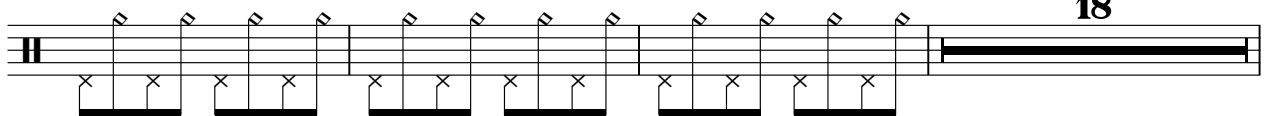

18

233

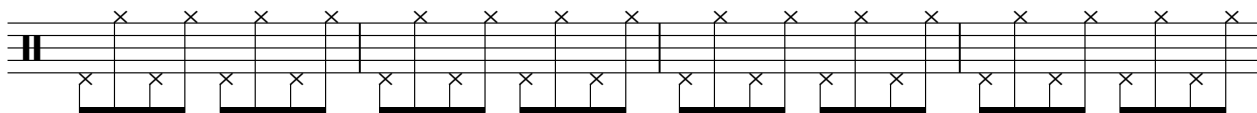

237

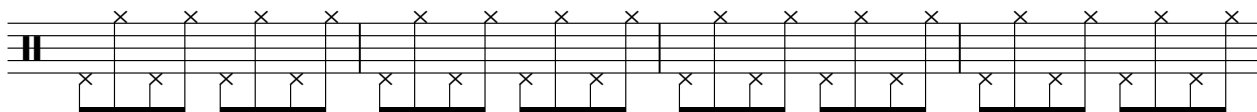

241

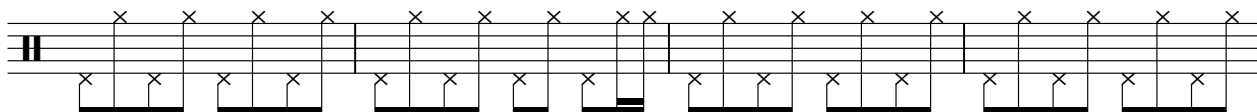

245

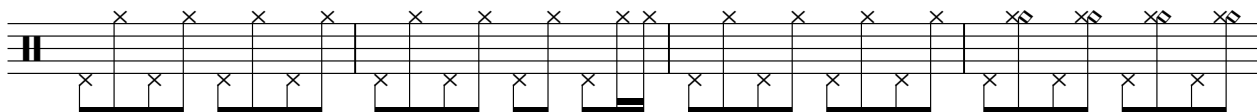

249

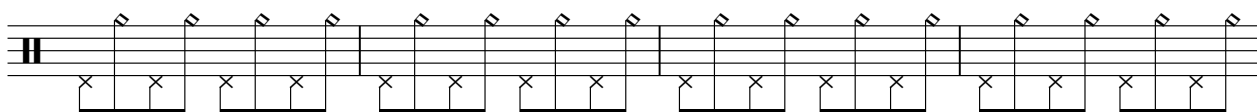

253

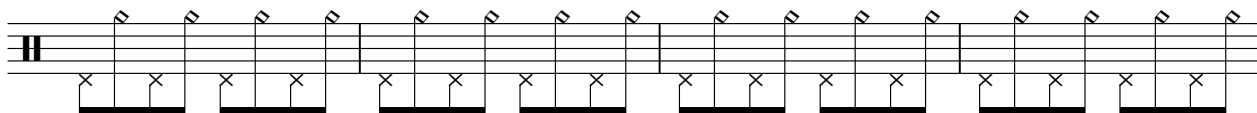

257

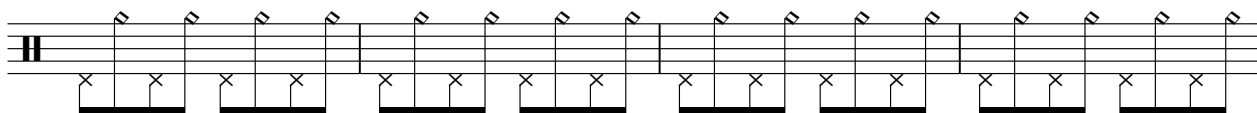

261

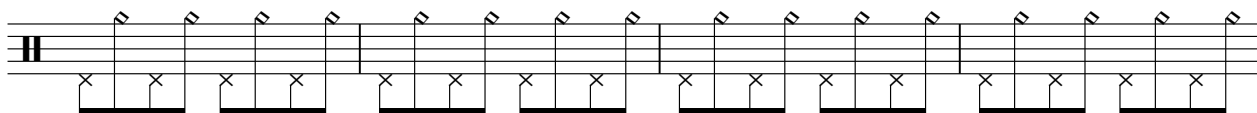

265

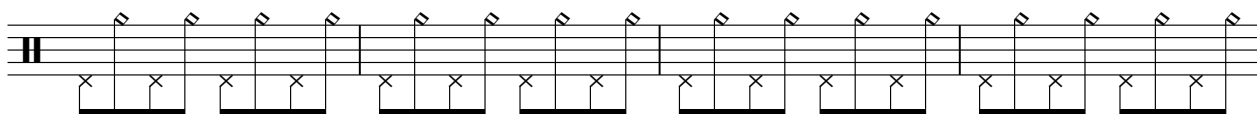

269

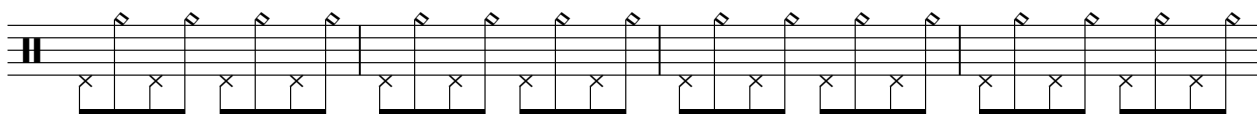

273

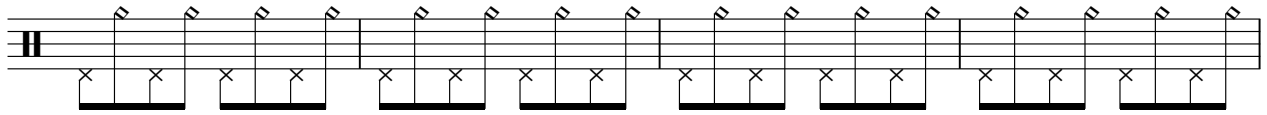

277

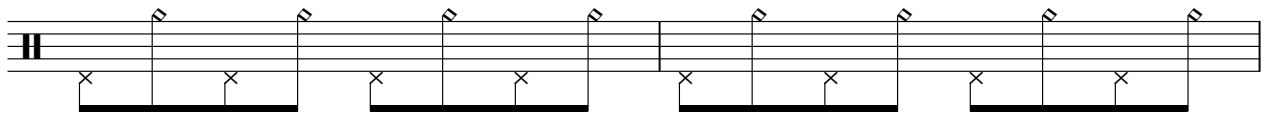

279

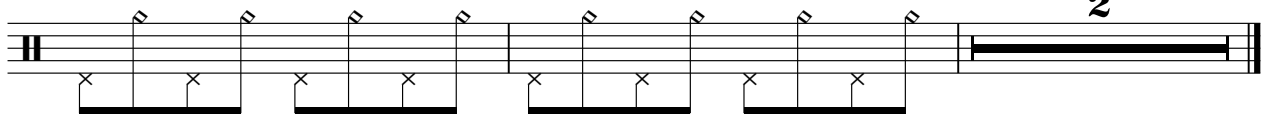

Robert Miles - Robert miles children

Fills

♩ = 140,000137

80

82

83

84

85

86

87

88

14

103

104

14

119

120

135

136

152

161

162

163

164

165

166

167

168

14

183

184

14

199

200

14

215

216

15

232

14

247

248

264

273

274

275

276

277

278

279

280

Track 32

Robert Miles - Robert miles children

♩ = 140,000137

264

267

272

277

Claps

Robert Miles - Robert miles children

♩ = 140,000137

104

109

115

121

127

133 **48**

185

191

197

203

V.S.

2

Claps

209

214

Steel Acou Guitar

Robert Miles - Robert miles children

♩ = 140,000137

48

52

56

60

64

68

72

76

9

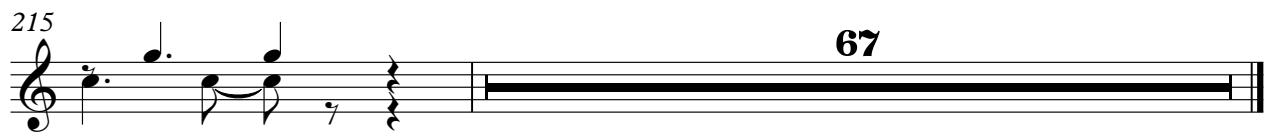

Bag Pipe

Robert Miles - Robert miles children

♩ = 140,000137

104

V.S.

Bag Pipe

124

126

128

130

132

134

136

185

187

189

Bag Pipe

191  Musical notation for measure 191, featuring a bass clef, a key signature of one flat (B-flat), and a series of eighth notes with stems pointing up.

193  Musical notation for measure 193, featuring a bass clef, a key signature of one sharp (F#), and a series of eighth notes with stems pointing up.

195  Musical notation for measure 195, featuring a bass clef, a key signature of one sharp (F#), and a series of eighth notes with stems pointing up.

197  Musical notation for measure 197, featuring a bass clef, a key signature of one flat (B-flat), and a series of eighth notes with stems pointing up.

199  Musical notation for measure 199, featuring a bass clef, a key signature of one flat (B-flat), and a series of eighth notes with stems pointing up.

201  Musical notation for measure 201, featuring a bass clef, a key signature of one sharp (F#), and a series of eighth notes with stems pointing up.

203  Musical notation for measure 203, featuring a bass clef, a key signature of one sharp (F#), and a series of eighth notes with stems pointing up.

205  Musical notation for measure 205, featuring a bass clef, a key signature of one flat (B-flat), and a series of eighth notes with stems pointing up.

207  Musical notation for measure 207, featuring a bass clef, a key signature of one flat (B-flat), and a series of eighth notes with stems pointing up.

209  Musical notation for measure 209, featuring a bass clef, a key signature of one sharp (F#), and a series of eighth notes with stems pointing up.

V.S.

Bag Pipe

211 

213 

215 

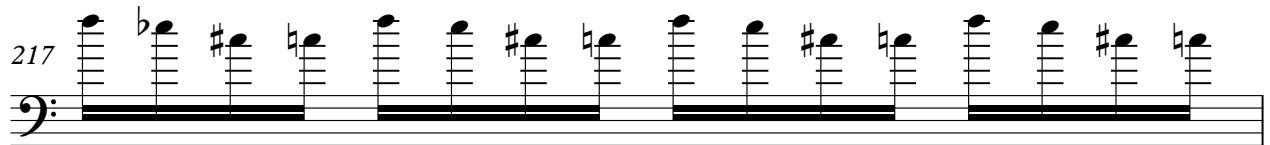
217 

218 

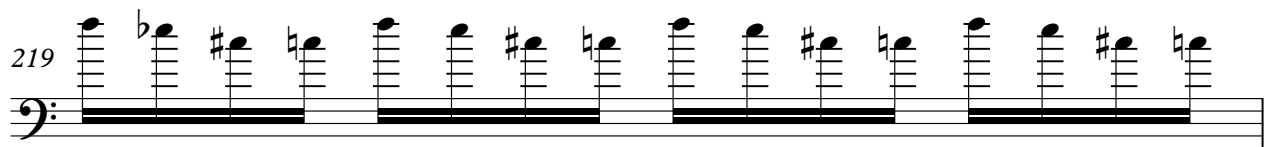
219 

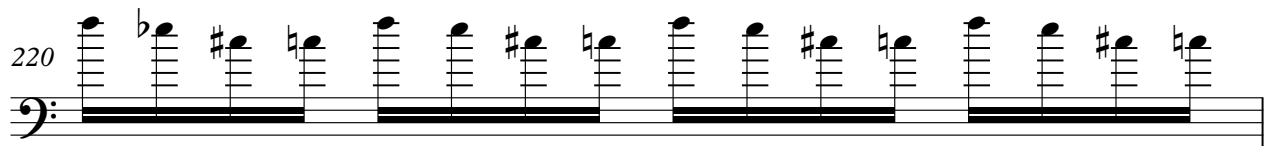
220 

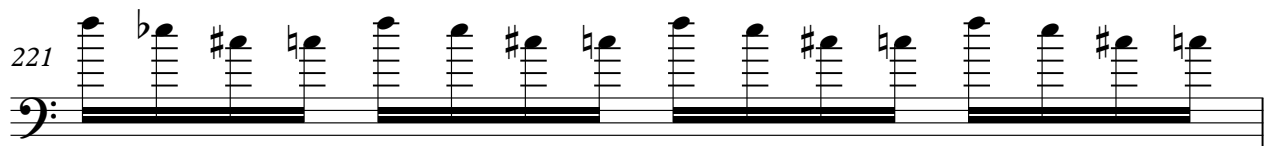
221 

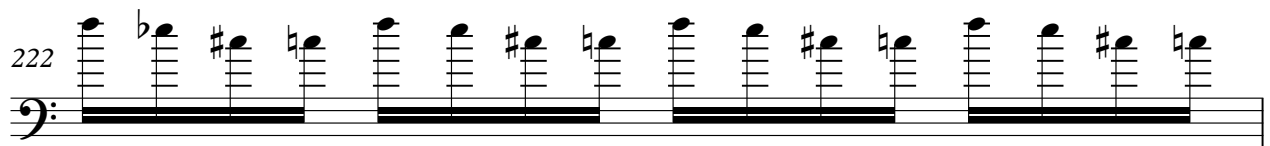
222 

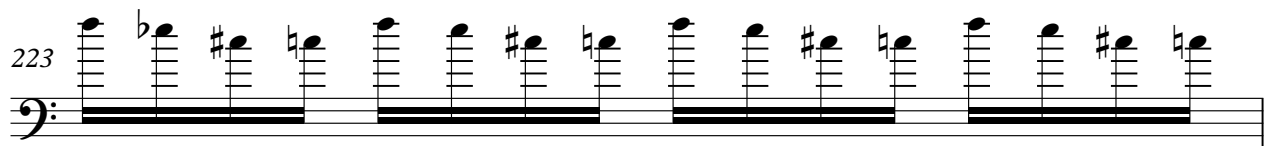
223 

Bag Pipe

224

225

226

227

228

229

230

231

232

233

Bag Pipe

244

245

246

247

248

249

250

251

252

253

Bag Pipe

264

265

266

267

268

269

270

271

272

273

10

Bag Pipe

274

275

276

277

278

279

280

♩ = 140,000137

88

91

94

97

100

103

106

109

112

115

V.S.

118

121

124

127

130

133

136

139

142

145

148

151

154

157

160

163

166

169

172

175

V.S.

208

211

214

217

220

223

226

229

232

235

V.S.

238

241

244

247

250

253

256

259

262

265

268

271

274

277

279

2

Choir Aahs

Robert Miles - Robert miles children

♩ = 140,000137

64

64

70

70

79

79

86

194

86

194

Robert Miles - Robert miles children

Choir Aahs

♩ = 140,000137

48

54

63

72

81

90

99

108

117

125

V.S.

133 **32**

171

180

189

197

205

212 **66**

Syn Strings 2

Robert Miles - Robert miles children

♩ = 140,000137

120

123

126

129

132

135

64

202

205

208

211

V.S.

245

248

251

254

257

260

263

266

269

272

V.S.

Syn Strings 2

275

278

Syn Strings 2

Robert Miles - Robert miles children

♩ = 140,000137

120

123

126

129

132

135

64

202

205

208

211

V.S.

245

248

251

254

257

260

263

266

269

272

V.S.

Syn Strings 2

275

278

♩ = 140,000137

16

24

33

42

51

60

69

76

8

Halo Syn Pad

89

98

107

116

125

134

173

182

191

200

209

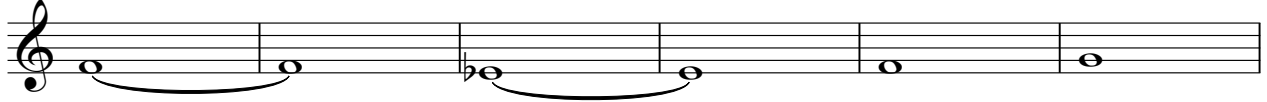

215

Syn Sweep Pad

Robert Miles - Robert miles children

♩ = 140,000137

64

71

80

8

95

104

113

122

131

23

2

Syn Sweep Pad

161

170

179

188

197

206

215

275

Robert Miles - Robert miles children

SFX Brightness

♩ = 140,000137

16

24

33

42

51

60

69

78

87

96

V.S.

105

114

123

132

170

179

188

197

206

213

Robert Miles - Robert miles children

Tremolo Strings

♩ = 140,000137

143

V.S.

2

Tremolo Strings

164

166

168

Robert Miles - Robert miles children

Tremolo Strings

♩ = 140,000137

143

V.S.

2

Tremolo Strings

164

166

168

Halo Syn Pad

Robert Miles - Robert miles children

♩ = 140,000137

16

24

33

42

51

60

69

76

Halo Syn Pad

89

98

107

116

125

134

173

182

191

200

Halo Syn Pad

209

215

Robert Miles - Robert miles children

Acou Grand Piano

♩ = 140,000137

32

36

39

43

46

50

57

64

70

77

V.S.

82

86

90

97

103

110

117

123

130

136

23

161

163

165

167

172

178

184

191

197

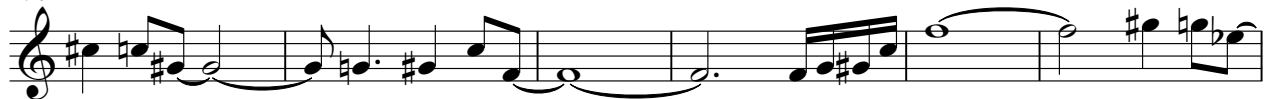

203

V.S.

4

Acou Grand Piano

210

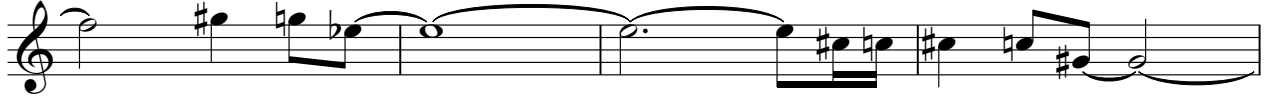

214

Robert Miles - Robert miles children

Acou Grand Piano

♩ = 140,000137

36

39

43

46

50

57

64

70

77

82

V.S.

86

90

97

103

110

117

123

130

136

23

161

163

165

167

172

178

184

191

197

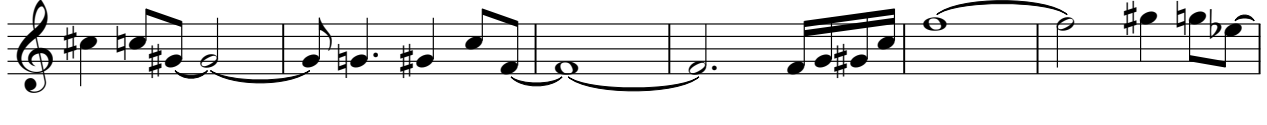

203

210

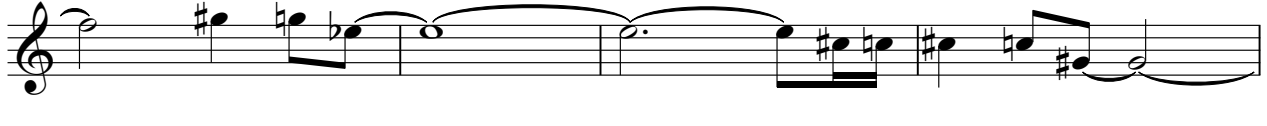

V.S.

214

66

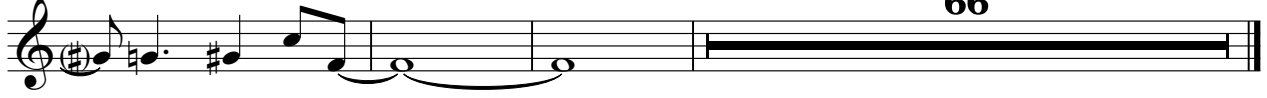

Seashore

Robert Miles - Robert miles children

♩ = 140,000137

216

218

220

222

224

58

Seashore

Robert Miles - Robert miles children

♩ = 140,000137

216

218

220

222

224

58

Seashore

Robert Miles - Robert miles children

♩ = 140,000137

249

255

261

267

273

277
