

Roberto Carlos - Jovens Tardes De Domingo

0.0"
1.1,00
STUDIO41

♩ = 115,000031

4

The musical score consists of the following parts:

5

Perc.

Perc.

E. Gtr.

E. Gtr.

E. Gtr.

E. Bass

A.

Organ

Tape Smp. Brs

6

Perc.

Perc.

E. Gtr.

E. Gtr.

E. Gtr.

E. Bass

A.

Organ

Tape Smp. Brs

7

Perc. Perc. E. Gtr. E. Gtr. E. Gtr. E. Bass A. Organ Tape Smp. Brs

8

Perc.

Perc.

E. Gtr.

E. Gtr.

E. Gtr.

E. Bass

A.

Organ

Tape Smp. Brs

9

Perc. Perc. E. Gtr. E. Gtr. E. Gtr. E. Bass A. Organ Tape Smp. Brs

10

11

Perc. Perc. E. Gtr. E. Gtr. E. Gtr. E. Bass A. Organ Tape Smp. Brs

12

13

Perc. Perc. E. Gtr. E. Gtr. E. Gtr. E. Bass A. Organ Tape Smp. Brs

14

The musical score consists of the following parts:

15

The musical score consists of the following parts:

16

Perc. Perc. E. Gtr. E. Gtr. E. Gtr. E. Bass A. Organ Tape Smp. Brs

17

Perc.

Perc.

E. Gtr.

E. Gtr.

E. Gtr.

E. Bass

A.

Organ

Tape Smp. Brs

18

Perc. Perc. E. Gtr. E. Gtr. E. Gtr. E. Bass A. Organ Tape Smp. Brs

19

20

Perc. Perc. E. Gtr. E. Gtr. E. Gtr. E. Bass A. Organ Tape Smp. Brs

21

Perc. Perc. E. Gtr. E. Gtr. E. Gtr. E. Bass A. Organ Tape Smp. Brs

22

Perc. Perc. E. Gtr. E. Gtr. E. Gtr. E. Bass A. Organ Tape Smp. Brs

23

Perc.

Perc.

E. Gtr.

E. Gtr.

E. Gtr.

E. Bass

A.

Organ

Tape Smp. Brs

24

The musical score consists of the following parts:

25

Perc.

Perc.

E. Gtr.

E. Gtr.

E. Gtr.

E. Bass

A.

Organ

Tape Smp. Brs

26

Perc. Perc. E. Gtr. E. Gtr. E. Gtr. E. Bass A. Organ Tape Smp. Brs

27

Perc. Perc. E. Gtr. E. Gtr. E. Gtr. E. Bass A. Organ Tape Smp. Brs

28

Perc.

Perc.

E. Gtr.

E. Gtr.

E. Gtr.

E. Bass

A.

Organ

Tape Smp. Brs

29

Perc.

Perc.

E. Gtr.

E. Gtr.

E. Gtr.

E. Bass

A.

Organ

Tape Smp. Brs

30

Perc.

Perc.

E. Gtr.

E. Gtr.

E. Gtr.

E. Bass

A.

Organ

Tape Smp. Brs

31

Perc.

Perc.

E. Gtr.

E. Gtr.

E. Gtr.

E. Bass

A.

Organ

Tape Smp. Brs

32

Perc. Perc. E. Gtr. E. Gtr. E. Gtr. E. Bass A. Organ Tape Smp. Brs

33

Perc. Perc. E. Gtr. E. Gtr. E. Gtr. E. Bass A. Organ Tape Smp. Brs

34

Musical score for Percussion, Electric Guitar, Electric Bass, Alto Saxophone, Organ, and Tape Samples. The score is written in 4/4 time and includes various musical notations such as rests, chords, and melodic lines.

35

Perc.

Perc.

E. Gtr.

E. Gtr.

E. Gtr.

E. Bass

A.

Organ

Tape Smp. Brs

3

36

Perc.

Perc.

E. Gtr.

E. Gtr.

E. Gtr.

E. Bass

A.

Organ

Tape Smp. Brs

37

Perc. Perc. E. Gtr. E. Gtr. E. Gtr. E. Bass A. Organ Tape Smp. Brs

38

39

Perc.

Perc.

E. Gtr.

E. Gtr.

E. Gtr.

E. Bass

A.

Organ

Tape Smp. Brs

40

41

Perc. Perc. E. Gtr. E. Gtr. E. Gtr. E. Bass A. Organ Tape Smp. Brs

42

Perc.

Perc.

E. Gtr.

E. Gtr.

E. Gtr.

E. Bass

A.

Organ

Tape Smp. Brs

43

Perc. Perc. E. Gtr. E. Gtr. E. Gtr. E. Bass A. Organ Tape Smp. Brs

44

Perc.

Perc.

E. Gtr.

E. Gtr.

E. Gtr.

E. Bass

A.

Organ

Tape Smp. Brs

45

Perc.

Perc.

E. Gtr.

E. Gtr.

E. Gtr.

E. Bass

A.

Organ

Tape Smp. Brs

46

Perc. Perc. E. Gtr. E. Gtr. E. Gtr. E. Bass A. Organ Tape Smp. Brs

47

Perc. Perc. E. Gtr. E. Gtr. E. Gtr. E. Bass A. Organ Tape Smp. Brs

48

- Perc. (Top two staves): Percussion parts with various rhythmic patterns and accents.
- E. Gtr. (Middle three staves): Electric guitar parts featuring chords and melodic lines.
- E. Bass (Fourth staff): Electric bass part with a melodic line.
- A. (Fifth staff): A melodic line, possibly for a saxophone or trumpet.
- Organ (Sixth and seventh staves): Organ part with chords and melodic lines.
- Tape Smp. Brs (Bottom staff): Tape samples or brass parts.

49

Perc.

Perc.

E. Gtr.

E. Gtr.

E. Gtr.

E. Bass

A.

Organ

Tape Smp. Brs

50

Perc. Perc. E. Gtr. E. Gtr. E. Gtr. E. Bass A. Organ Tape Smp. Brs

51

Perc. Perc. E. Gtr. E. Gtr. E. Gtr. E. Bass A. Organ Tape Smp. Brs

52

Perc. Perc. E. Gtr. E. Gtr. E. Gtr. E. Bass A. Organ Tape Smp. Brs

53

Perc. Perc. E. Gtr. E. Gtr. E. Gtr. E. Bass A. Organ Tape Smp. Brs

Detailed description of the musical score: The score is for a multi-instrumental piece. It features two percussion parts at the top, both using a snare drum (H) and a hi-hat (X). The first percussion part has a steady eighth-note pattern. The second percussion part has a more complex pattern with some rests. Below the percussion are three electric guitar parts. The first two guitars play a similar rhythmic pattern of chords and single notes. The third guitar part features a triplet of eighth notes. The electric bass part has a melodic line with some triplets. The organ part consists of a few sustained chords and notes. The tape samples part at the bottom has a simple melodic line. The page number 53 is written at the top left of the score.

54

Perc.

Perc.

E. Gtr.

E. Gtr.

E. Gtr.

E. Bass

A.

Organ

Tape Smp. Brs

55

56

Perc. Perc. E. Gtr. E. Gtr. E. Gtr. E. Bass A. Organ Tape Smp. Brs

57

Perc. Perc. E. Gtr. E. Gtr. E. Gtr. E. Bass A. Organ Tape Smp. Brs

58

Perc.

Perc.

E. Gtr.

E. Gtr.

E. Gtr.

E. Bass

A.

Organ

Tape Smp. Brs

59

Perc.

Perc.

E. Gtr.

E. Gtr.

E. Gtr.

E. Bass

A.

Organ

Tape Smp. Brs

60

Perc.

Perc.

E. Gtr.

E. Gtr.

E. Gtr.

E. Bass

A.

Organ

Tape Smp. Brs

61

Perc.

Perc.

E. Gtr.

E. Gtr.

E. Gtr.

E. Bass

A.

Organ

Tape Smp. Brs

3

62

Perc.

Perc.

E. Gtr.

E. Gtr.

E. Gtr.

E. Bass

A.

Organ

Tape Smp. Brs

63

Perc. Perc. E. Gtr. E. Gtr. E. Gtr. E. Bass A. Organ Tape Smp. Brs

64

Perc. Perc. E. Gtr. E. Gtr. E. Gtr. E. Bass A. Organ Tape Smp. Brs

65

66

Perc. Perc. E. Gtr. E. Gtr. E. Gtr. E. Bass A. Organ Tape Smp. Brs

67

Perc.

Perc.

E. Gtr.

E. Gtr.

E. Gtr.

E. Bass

A.

Organ

Tape Smp. Brs

68

Perc.

Perc.

E. Gtr.

E. Gtr.

E. Gtr.

E. Bass

A.

Organ

Tape Smp. Brs

69

- Organ (Staff 7):** Features block chords and sustained notes, with a 'b' symbol indicating a flat.
- Tape Smp. Brs (Bottom Staff):** Contains tape samples, represented by horizontal lines and a final chordal block.

70

Perc.

Perc.

E. Gtr.

E. Gtr.

E. Gtr.

E. Bass

A.

Organ

Tape Smp. Brs

71

Perc.

Perc.

E. Gtr.

E. Gtr.

E. Gtr.

E. Bass

A.

Organ

Tape Smp. Brs

72

Perc. Perc. E. Gtr. E. Gtr. E. Gtr. E. Bass A. Organ Tape Smp. Brs

73

- Organ:** Features a complex texture with chords and moving lines in both the treble and bass clefs.

74

75

Perc. Perc. E. Gtr. E. Gtr. E. Gtr. E. Bass A. Organ Tape Smp. Brs

76

Perc. Perc. E. Gtr. E. Gtr. E. Gtr. E. Bass Organ Tape Smp. Brs

77

Perc. Perc. E. Gtr. E. Gtr. E. Gtr. E. Bass A. Organ Tape Smp. Brs

Detailed description of the musical score: The score is for measures 77-80. It features two percussion parts at the top, both in 2/4 time. The first percussion part has a snare drum on the first and third beats of each measure. The second percussion part has a snare drum on the first and third beats, and a hi-hat on the second and fourth beats. The electric guitar parts consist of three staves. The top staff has a long sustain over the first two measures, followed by a quarter note on the third measure and a quarter rest on the fourth. The middle staff has a rhythmic pattern of eighth notes with chords, and the bottom staff has a similar pattern with some rests. The electric bass part has a bass line with eighth notes and a triplet of eighth notes in the third measure. The organ part has a melody with eighth notes and chords. The tape samples part has a few chords and rests.

78

Perc. Perc. E. Gtr. E. Gtr. E. Gtr. E. Bass A. Organ Tape Smp. Brs

79

80

81

82

83

Perc. Perc. E. Gtr. E. Gtr. E. Gtr. E. Bass A. Organ Tape Smp. Brs

84

85

Perc. Perc. E. Gtr. E. Gtr. E. Gtr. E. Bass A. Tape Smp. Brs

86

Perc. Perc. E. Gtr. E. Gtr. E. Gtr. E. Bass A. Organ Tape Smp. Brs

87

Perc.

Perc.

E. Gtr.

E. Gtr.

E. Gtr.

E. Bass

A.

Organ

Tape Smp. Brs

88

- E. Gtr. (Fourth Staff):** Features a series of chords, some with a flat sign, and rests.
- E. Gtr. (Fifth Staff):** Shows a single chord with a flat sign and a rest.
- Tape Smp. Brs (Ninth Staff):** Shows a series of chords and rests, with some notes marked with a tilde (~).

89

- Perc. (Second):** Features a rhythmic line with 'x' marks above the notes, indicating a specific percussive sound.
- E. Gtr. (Third):** Features a melodic line with various chordal textures.
- E. Gtr. (Fourth):** Features a melodic line with various chordal textures.
- E. Gtr. (Fifth):** Features a melodic line with various chordal textures.
- E. Bass (Sixth):** Features a melodic line with various chordal textures.
- A. (Seventh):** Features a melodic line with various chordal textures.
- Organ (Eighth):** Features a melodic line with various chordal textures.
- Tape Smp. Brs (Ninth):** Features a melodic line with various chordal textures.

90

92

93

94

95

Perc. Perc. E. Gtr. E. Gtr. E. Gtr. E. Bass A. Organ Tape Smp. Brs

96

97

98

Perc.

Perc.

E. Gtr.

E. Gtr.

E. Gtr.

E. Bass

A.

Organ

Tape Smp. Brs

99

Perc. Perc. E. Gtr. E. Gtr. E. Gtr. E. Bass A. Organ Tape Smp. Brs

100

This musical score page contains the following parts:

- E. Gtr.**: Three staves. The top staff has a melodic line with a key signature change to B-flat. The middle and bottom staves provide harmonic accompaniment with chords and rests.

101

Perc. Perc. E. Gtr. E. Gtr. E. Gtr. E. Bass A. Organ Tape Smp. Brs

102

103

Perc. Perc. E. Gtr. E. Gtr. E. Gtr. E. Bass A. Organ Tape Smp. Brs

104

105

106

107

Perc.

Perc.

E. Gtr.

E. Gtr.

E. Gtr.

E. Bass

A.

Organ

Tape Smp. Brs

108

Perc.

Perc.

E. Gtr.

E. Gtr.

E. Gtr.

E. Bass

A.

Organ

Tape Smp. Brs

109

The musical score for page 109 consists of the following parts:

110

The musical score consists of the following parts:

111

112

Perc. Perc. E. Gtr. E. Gtr. E. Gtr. E. Bass A. Organ Tape Smp. Brs

114

115

Perc.

Perc.

E. Gtr.

E. Gtr.

E. Gtr.

E. Bass

A.

Organ

Tape Smp. Brs

116

117

118

119

The musical score consists of the following parts:

120

Perc.

Perc.

E. Gtr.

E. Gtr.

E. Gtr.

E. Bass

A.

Organ

Tape Smp. Brs

121

122

123

124

125

126

127

128

Perc.

Perc.

E. Gtr.

E. Gtr.

E. Gtr.

E. Bass

A.

Organ

Tape Smp. Brs

This musical score for page 129 includes the following parts:

130

The musical score consists of the following parts:

- Perc.**: Two staves. The top staff uses a drum set notation with a snare drum (II) and a cymbal (H). The bottom staff uses a guitar-style notation with 'x' marks for mutes and stems for notes.
- E. Bass**: One staff in bass clef, featuring a melodic line with a triplet of eighth notes.
- A.**: One staff in treble clef, featuring a melodic line with a triplet of eighth notes.
- Organ**: A grand staff (treble and bass clefs) with a long, sustained chord in the treble clef and a rhythmic accompaniment in the bass clef.
- Tape Smp. Brs**: One staff in treble clef, featuring a melodic line with a triplet of eighth notes.

132

133

Perc. Perc. E. Gtr. E. Gtr. E. Gtr. E. Bass A. Organ Tape Smp. Brs

134

136

The musical score consists of the following parts:

137

This musical score is arranged in a vertical format with the following parts from top to bottom:

- Organ**: A grand staff (treble and bass clefs) with a *p* dynamic marking. The top staff has a long slur over several notes, and the bottom staff has a series of notes with stems pointing down.

138

139

140

Perc.

Perc.

E. Gtr.

E. Gtr.

E. Gtr.

E. Bass

A.

Organ

Tape Smp. Brs

142

The musical score consists of the following parts:

143

144

145

146

Perc.

Perc.

E. Gtr.

E. Gtr.

E. Gtr.

E. Bass

A.

Organ

Tape Smp. Brs

147

Perc.

Perc.

E. Gtr.

E. Gtr.

E. Gtr.

E. Bass

A.

Organ

Tape Smp. Brs

148

149

The musical score consists of the following parts:

150

151

152

153

154

156

157

158

159

Percussion

Roberto Carlos - Jovens Tardes De Domingo

♩ = 115,000031

5

9

17

V.S.

41

45

49

52

55

59

63

68

72

75

Percussion

78

80

83

87

92

96

100

104

108

112

V.S.

116

119

123

127

132

136

140

143

148

152

Percussion

156

158

Roberto Carlos - Jovens Tardes De Domingo

Percussion

♩ = 115,000031

5

9

13

17

21

25

29

33

37

V.S.

41

45

49

53

57

61

65

69

73

77

Percussion

81

85

89

93

97

101

105

109

113

117

V.S.

121

125

129

133

136

140

144

147

150

153

Percussion

157

Roberto Carlos - Jovens Tardes De Domingo

Electric Guitar

♩ = 115,000031

2

6

9

12

15

18

21

24

28

31

V.S.

34

36

39

42

45

48

51

54

57

60

63

66

69

72

75

78

81

85

88

91

V.S.

94

98

101

104

108

111

114

117

120

123

126

129

132

135

138

141

144

147

150

153

V.S.

157

Roberto Carlos - Jovens Tardes De Domingo

Electric Guitar

♩ = 115,000031

3

8

13

18

23

27

31

35

40

43

V.S.

75

78

81

85

90

95

100

104

108

112

117

120

123

126

129

132

135

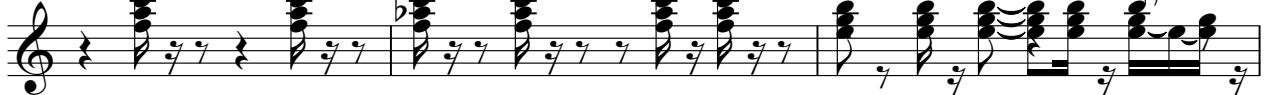

138

141

144

Roberto Carlos - Jovens Tardes De Domingo

Electric Guitar

♩ = 115,000031

2

6

9

12

16

20

24

27

30

34

V.S.

37

41

44

48

53

56

59

63

67

71

75

79

82

86

91

95

100

104

109

113

116

120

124

128

132

135

139

142

145

148

152

3

156

3

158

Roberto Carlos - Jovens Tardes De Domingo

Electric Bass

♩ = 115,000031

2

4

6

8

10

12

14

16

18

20

V.S.

22

24

26

28

30

32

33

35

37

39

Electric Bass

61

63

65

67

69

71

73

75

77

79

81

83

85

87

89

91

93

95

97

99

101

103

105

107

109

111

113

115

117

119

121

123

125

127

129

131

133

135

137

139

141

143

145

147

149

151

153

155

157

159

Roberto Carlos - Jovens Tardes De Domingo

Alto

♩ = 115,000031

3

6

8

11

14

17

19

21

24

28

V.S.

57

60

64

67

69

72

76

82

84

86

89

92

95

97

99

102

106

135

138

142

145

147

150

154

157

Roberto Carlos - Jovens Tardes De Domingo

Rock Organ

♩ = 115,000031

1

4

7

10

12

15

V.S.

Rock Organ

18

21

24

27

30

33

Rock Organ

36

39

42

45

48

51

Rock Organ

54

57

60

63

67

70

Rock Organ

73

76

79

82

Rock Organ

86

90

94

98

102

106

110

Rock Organ

114

118

122

126

130

134

Rock Organ

139

144

148

152

156

Tape Sampler Keyboard [Brass] Roberto Carlos - Jovens Tardes De Domingo

♩ = 115,000031

7

12

17

21

25

29

V.S.

33

37

42

48

52

56

60

64

68

73

77

83

86

90

94

97

101

104

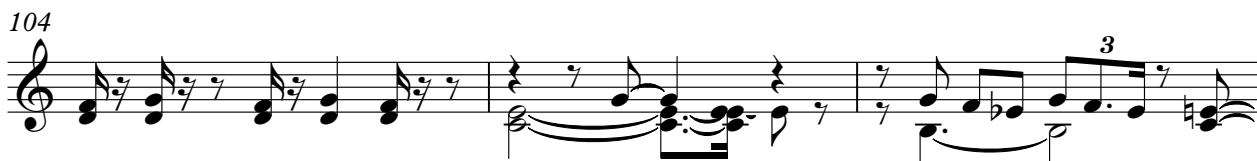

V.S.

Tape Sampler Keyboard [Brass]

107

112

116

120

124

127

131

135

139

143

147

151

155

157
