

♩ = 202,000473

Baroque Trumpet

Trombone

Percussion

letra

%Dm7

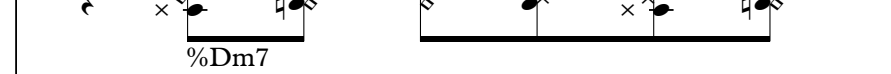

Kora

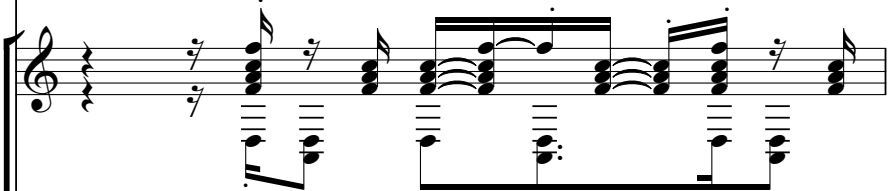

5-string Electric Bass

Celesta

♩ = 202,000473

Tape Sampler Keyboard [Brass]

Solo

2

Bar. Tpt.

Perc.

Kora

E. Bass

Tape Smp. Brs

4

Bar. Tpt.

Perc.

Kora

E. Bass

Tape Smp. Brs

6

Bar. Tpt.

Perc.

Kora

E. Bass

Tape Smp. Brs

8

Bar. Tpt.

Tbn.

Perc.

Kora

E. Bass

Tape Smp. Brs

10

Bar. Tpt.

Tbn.

Perc.

Kora

E. Bass

Tape Smp. Brs

11

Bar. Tpt.

Tbn.

Perc.

Kora

E. Bass

Tape Smp. Brs

12

Bar. Tpt.

Tbn.

Perc.

Kora

E. Bass

Tape Smp. Brs

13

Bar. Tpt.

Tbn.

Perc.

Kora

E. Bass

Tape Smp. Brs

14

Bar. Tpt.

Tbn.

Perc.

Kora

E. Bass

Tape Smp. Brs

15

Bar. Tpt.

Tbn.

Perc.

Kora

E. Bass

Tape Smp. Brs

17

Bar. Tpt.

Tbn.

Perc.

Kora

E. Bass

Tape Smp. Brs

19

Bar. Tpt.

Tbn.

Perc.

Kora

E. Bass

Tape Smp. Brs

20

Bar. Tpt.

Tbn.

Perc.

Kora

E. Bass

Tape Smp. Brs

22

Bar. Tpt.

Tbn.

Perc.

Kora

E. Bass

Tape Smp. Brs

23

Bar. Tpt.

Tbn.

Perc.

Kora

E. Bass

Cel.

Tape Smp. Brs

LA VIDA ES UNA TOMBOLO TOM TOM TOMBOLO

25

Bar. Tpt.

Tbn.

Perc.

Kora

E. Bass

Cel.

Tape Smp. Brs

LA VIDA ES UNA TOMBOLO TOM TOM TOMBOLO

27

Bar. Tpt.

Tbn.

Perc.

Kora

E. Bass

Cel.

Tape Smp. Brs

DE LUZY DE COLOPA JE LUZY DE COLOR..

29

Bar. Tpt.

Tbn.

Perc.

Kora

E. Bass

Cel.

Tape Smp. Brs

31

Bar. Tpt.

Tbn.

Perc.

Kora

E. Bass

Cel.

Tape Smp. Brs

Y TODOS EN LA TOMBOCA TOM, TOM, TOMBOCA

33

Bar. Tpt.

Tbn.

Perc.

Kora

E. Bass

Cel.

Tape Smp. Brs

Y TODOS EN LA TOMBOCA TOM, TOM, TOMBOCA.

35

Bar. Tpt.

Tbn.

Perc.

Kora

E. Bass

Cel.

Tape Smp. Brs

ENCUENTRAN UN AMOR, UN TOMPOL, UN TOMPOLA...

37

Bar. Tpt.

Tbn.

Perc.

Kora

E. Bass

Cel.

Tape Smp. Brs

39

Bar. Tpt.

Tbn.

Perc.

Kora

E. Bass

Cel.

Tape Smp. Brs

<EN LA TOMBOLA DEL MUNDO

41

Perc.

Kora

E. Bass

Cel.

Solo

Ab

42

Perc.

Kora

E. Bass

Cel.

Solo

YO HE TENIDO MUCHA SUERTE

43

Perc.

Kora

E. Bass

Cel.

Solo

YO HE TENIDO MUCHA SUERTE

44

Perc.

Kora PORQUE EN TODOS MIS CARINOS

E. Bass

Cel.

Solo

45

Perc.

Kora %Ab

E. Bass

Cel.

Solo

46

Perc.

Kora

E. Bass

Cel.

Solo

47

Perc.

Kora

E. Bass

Cel.

Solo

48

Perc.

Kora

E. Bass

Cel.

Solo

49

Tbn.

Perc.

Kora

E. Bass

Cel.

Solo

50

Tbn.

Perc.

Kora

E. Bass

Cel.

Solo

ESPERABA CONOCERTE

%E7

51

Tbn.

Perc.

Kora

E. Bass

Cel.

Solo

%Am

52

Tbn.

Perc.

Kora

E. Bass

Cel.

Solo

<Y LA TOMBO LA DEL MUNDO

53

Tbn.

Perc.

Kora

E. Bass

Cel.

Solo

%D7.

54

Tbn.

Perc.

Kora

E. Bass

Cel.

Solo

ME PREMIO CONTU OLIERER.

55

Tbn.

Perc.

Kora

E. Bass

Cel.

Solo

x% Dm7

56

Tbn.

Perc.

Kora

E. Bass

Cel.

Solo

LA VIDA ES UNA TOMBOLETA, TOM, TOM, TOMBOLETA

57

Bar. Tpt.

Tbn.

Perc.

Kora

E. Bass

Cel.

Tape Smp. Brs

LA VIDA ES UNA TOMBOLETA, TOM, TOM, TOMBOLETA

59

Bar. Tpt.

Tbn.

Perc.

Kora

E. Bass

Cel.

Tape Smp. Brs

DE LUZY DE COLOPA JE LUZY DE COLOR..

61

Bar. Tpt.

Tbn.

Perc.

Kora

E. Bass

Cel.

Tape Smp. Brs

63

Bar. Tpt.

Tbn.

Perc.

Kora

E. Bass

Cel.

Tape Smp. Brs

Y TODOS EN LA TOMBOCA TOM, TOM, TOMBOCA

65

Bar. Tpt.

Tbn.

Perc.

Kora

E. Bass

Cel.

Tape Smp. Brs

Y TODOS EN LA TOMBOCA TOM, TOM, TOMBOCA.

67

Bar. Tpt.

Tbn.

Perc.

Kora

E. Bass

Cel.

Tape Smp. Brs

ENCUENTRAN UN AMOR, UN TOMPOL, UN TOMPOLA...

69

Bar. Tpt.

Tbn.

Perc.

Kora

E. Bass

Cel.

Tape Smp. Brs

71

Bar. Tpt.
Tbn.
Perc.
Kora
E. Bass
Cel.
Tape Smp. Brs

<EN LA TOMBOLA DEL MUNDO

73

Perc.
Kora
E. Bass
Cel.
Solo

74

Perc.

Kora

E. Bass

Cel.

Solo

YO HE TENIDO MUCHA SUERTE

75

Perc.

Kora

E. Bass

Cel.

Solo

76

Perc.

Kora

E. Bass

Cel.

Solo

77

Perc.

Kora

E. Bass

Cel.

Solo

78

Perc.

Kora

E. Bass

Cel.

Solo

A TU NUMERO JUCUE

79

Perc.

Kora

E. Bass

Cel.

Solo

80

Perc.

Kora *VO SONSBA CONTU NOMBRE*

E. Bass

Cel.

Solo

81

Tbn.

Perc.

Kora *% Bm7/5b*

E. Bass

Cel.

Solo

82

Tbn.

Perc.

Kora

E. Bass

Cel.

Solo

ESPERABA CONOCERTE

%E7

83

Tbn.

Perc.

Kora

E. Bass

Cel.

Solo

%Am

84

Tbn.

Perc.

Kora

E. Bass

Cel.

Solo

<Y LA TOMBO LA DEL MUNDO

85

Tbn.

Perc.

Kora

E. Bass

Cel.

Solo

x% D7.

86

Tbn.

Perc.

Kora

E. Bass

Cel.

Solo

ME PREMIO CONTU QUEREP

3

87

Tbn.

Perc.

Kora

E. Bass

Cel.

Solo

x% Dm7

88

Tbn.

Perc.

Kora

E. Bass

Cel.

Solo

<LA VIDA ES UNA TOMBOLE, TOM, TOM, TOMBOLE

89

Bar. Tpt.

Tbn.

Perc.

Kora

E. Bass

Cel.

Tape Smp. Brs

<LA VIDA ES UNA TOMBOLE, TOM, TOM, TOMBOLE

91

Bar. Tpt.

Tbn.

Perc.

Kora

E. Bass

Cel.

Tape Smp. Brs

DE LUZY DE COLOPA JE LUZY DE COLOR..

93

Bar. Tpt.

Tbn.

Perc.

Kora

E. Bass

Cel.

Tape Smp. Brs

95

Bar. Tpt.

Tbn.

Perc.

Kora

E. Bass

Cel.

Tape Smp. Brs

97

Bar. Tpt.

Tbn.

Perc.

Kora

E. Bass

Cel.

Tape Smp. Brs

Y TODOS EN LA TOMBOCA TOM, TOM, TOMBOCA

Y TODOS EN LA TOMBOCA TOM, TOM, TOMBOCA.

99

Bar. Tpt.

Tbn.

Perc.

Kora

E. Bass

Cel.

Tape Smp. Brs

ENCUENTRAN UN AMOR, O TOMPOLA, O TOMPOLA...

101

Bar. Tpt.

Tbn.

Perc.

Kora

E. Bass

Cel.

Tape Smp. Brs

103

Bar. Tpt.
Tbn.
Perc.
Kora
E. Bass
Cel.
Tape Smp. Brs

105

Bar. Tpt.
Perc.
Kora
E. Bass
Tape Smp. Brs

107

Bar. Tpt.

Perc.

Kora

E. Bass

Tape Smp. Brs

109

Bar. Tpt.

Perc.

Kora

E. Bass

Tape Smp. Brs

110

Bar. Tpt.

Perc.

Kora

E. Bass

Tape Smp. Brs

%G7.

111

Bar. Tpt.

Perc.

Kora

E. Bass

Tape Smp. Brs

113

Bar. Tpt.
Tbn.
Perc.
Kora
E. Bass
Tape Smp. Brs

115

Bar. Tpt.
Tbn.
Perc.
Kora
E. Bass
Tape Smp. Brs

116

Bar. Tpt.

Tbn.

Perc.

Kora

E. Bass

Tape Smp. Brs

Am7

117

Bar. Tpt.

Tbn.

Perc.

Kora

E. Bass

Tape Smp. Brs

Dm7

118

Bar. Tpt.

Tbn.

Perc.

Kora

E. Bass

Tape Smp. Brs

119

Bar. Tpt.

Tbn.

Perc.

Kora

E. Bass

Tape Smp. Brs

121

Bar. Tpt.

Tbn.

Perc.

Kora

E. Bass

Tape Smp. Brs

%Dm7

122

Bar. Tpt.

Tbn.

Perc.

Kora

E. Bass

Tape Smp. Brs

%C7

123

Bar. Tpt.

Tbn.

Perc.

Kora

E. Bass

Tape Smp. Brs

124

Bar. Tpt.

Tbn.

Perc.

Kora

E. Bass

Tape Smp. Brs

125

Bar. Tpt.
Tbn.
Perc.
Kora
E. Bass
Tape Smp. Brs

126

Bar. Tpt.
Tbn.
Perc.
Kora
E. Bass
Tape Smp. Brs

127

Bar. Tpt.

Tbn.

Perc.

Kora

E. Bass

Tape Smp. Brs

128

Bar. Tpt.

Tbn.

Perc.

Kora

E. Bass

Cel.

Tape Smp. Brs

LA VIDA ES UNA FERIA... TOM, TOM, TOM, TOM, TOM, TOM

129

Bar. Tpt.
Tbn.
Perc.
Kora
E. Bass
Cel.
Tape Smp. Brs

130

Bar. Tpt.
Tbn.
Perc.
Kora
E. Bass
Cel.
Tape Smp. Brs

131

Bar. Tpt.

Tbn.

Perc.

Kora

E. Bass

Cel.

Tape Smp. Brs

132

Bar. Tpt.

Tbn.

Perc.

Kora

E. Bass

Cel.

Tape Smp. Brs

133

Bar. Tpt.

Tbn.

Perc.

Kora

E. Bass

Cel.

Tape Smp. Brs

134

Bar. Tpt.

Tbn.

Perc.

Kora

E. Bass

Cel.

Tape Smp. Brs

135

Bar. Tpt.

Tbn.

Perc.

Kora

E. Bass

Cel.

Tape Smp. Brs

136

Bar. Tpt.

Tbn.

Perc.

Kora

E. Bass

Cel.

Tape Smp. Brs

YI HOLOS ENI LA TOMBOLO TOM, TOM, TOMBOLO

137

Bar. Tpt.

Tbn.

Perc.

Kora

E. Bass

Cel.

Tape Smp. Brs

138

Bar. Tpt.

Tbn.

Perc.

Kora

E. Bass

Cel.

Tape Smp. Brs

FOLDO EN LA COMIDA, TOM, TOM, COMIDA

139

Bar. Tpt.

Tbn.

Perc.

Kora

E. Bass

Cel.

Tape Smp. Brs

140

Bar. Tpt.

Tbn.

Perc.

Kora

E. Bass

Cel.

Tape Smp. Brs

141

Bar. Tpt.

Tbn.

Perc.

Kora

E. Bass

Cel.

Tape Smp. Brs

142

Bar. Tpt.

Tbn.

Perc.

Kora

E. Bass

Cel.

Tape Smp. Brs

143

Bar. Tpt.
Tbn.
Perc.
Kora
E. Bass
Cel.
Tape Smp. Brs

144

Bar. Tpt.
Tbn.
Perc.
Kora
E. Bass
Cel.
Tape Smp. Brs

EN LA TOMBOLA DEL MUNDO

145

Perc. Kora E. Bass Cel. Solo

146

Perc. Kora E. Bass Cel. Solo

VO TI TENI DO ANU CIA SU REE

147

Perc.

Kora

E. Bass

Cel.

Solo

148

Perc.

Kora

E. Bass

Cel.

Solo

PORQUE EN TODOS MIS CABENOS

149

150

151

Perc. Kora E. Bass Cel. Solo

152

Perc. Kora E. Bass Cel. Solo

CON SA CON TU NON RE

153

Tbn.

Perc.

Kora

E. Bass

Cel.

Solo

154

Tbn.

Perc.

Kora

E. Bass

Cel.

Solo

ESPERABA CONOCERTE

155

Tbn.

Perc.

Kora

E. Bass

Cel.

Solo

156

Tbn.

Perc.

Kora

E. Bass

Cel.

Solo

Y LA TOMBO LA DEL MUNDO

157 61

Tbn.

Perc.

Kora

E. Bass

Cel.

Solo

158

Tbn.

Perc.

Kora

E. Bass

Cel.

Solo

159

Tbn.

Perc.

Kora

E. Bass

Cel.

Solo

160

Tbn.

Perc.

Kora

E. Bass

Cel.

Solo

LUNDA IS UNA TOMBA DI TOM, TOM, TOMBA

161

Bar. Tpt.
Tbn.
Perc.
Kora
E. Bass
Cel.
Tape Smp. Brs

162

Bar. Tpt.
Tbn.
Perc.
Kora
E. Bass
Cel.
Tape Smp. Brs

(*) *LE DONNE UNIA TOMBOLO TOM, TOM, TOMBOLO*

163

Bar. Tpt.

Tbn.

Perc.

Kora

E. Bass

Cel.

Tape Smp. Brs

164

Bar. Tpt.

Tbn.

Perc.

Kora

E. Bass

Cel.

Tape Smp. Brs

165

Bar. Tpt.

Tbn.

Perc.

Kora

E. Bass

Cel.

Tape Smp. Brs

166

Bar. Tpt.

Tbn.

Perc.

Kora

E. Bass

Cel.

Tape Smp. Brs

167

Bar. Tpt.

Tbn.

Perc.

Kora

E. Bass

Cel.

Tape Smp. Brs

168

Bar. Tpt.

Tbn.

Perc.

Kora

E. Bass

Cel.

Tape Smp. Brs

Y (P) O DOS EN LA TOMBOLA Y TOM, TOM, TOMBOLA

169

Bar. Tpt.

Tbn.

Perc.

Kora

E. Bass

Cel.

Tape Smp. Brs

170

Bar. Tpt.

Tbn.

Perc.

Kora

E. Bass

Cel.

Tape Smp. Brs

POLOS EN LA COMIDA, TOM, TOM, COMIDA

171

Bar. Tpt.

Tbn.

Perc.

Kora

E. Bass

Cel.

Tape Smp. Brs

172

Bar. Tpt.

Tbn.

Perc.

Kora

E. Bass

Cel.

Tape Smp. Brs

ENCUNTRAN UN AMOR COMBOLAN COMBOLA...

173

Bar. Tpt.

Tbn.

Perc.

Kora

E. Bass

Cel.

Tape Smp. Brs

174

Bar. Tpt.

Tbn.

Perc.

Kora

E. Bass

Cel.

Tape Smp. Brs

175

Bar. Tpt.

Tbn.

Perc.

Kora

E. Bass

Cel.

Tape Smp. Brs

176

Bar. Tpt.

Tbn.

Perc.

Kora

E. Bass

Cel.

Tape Smp. Brs

LA VIDA ES UNA TOMBOLA, TOM, TOM, TOMBOLA

177

Bar. Tpt.

Tbn.

Perc.

Kora

E. Bass

Cel.

Tape Smp. Brs

178

Bar. Tpt.

Tbn.

Perc.

Kora

E. Bass

Cel.

Tape Smp. Brs

UNDA ES UNA TOANRY TOM, TOM, EGATROIA

179

Bar. Tpt.

Tbn.

Perc.

Kora

E. Bass

Cel.

Tape Smp. Brs

180

Bar. Tpt.

Tbn.

Perc.

Kora

E. Bass

Cel.

Tape Smp. Brs

181

Bar. Tpt.

Tbn.

Perc.

Kora

E. Bass

Cel.

Tape Smp. Brs

182

Bar. Tpt.

Tbn.

Perc.

Kora

E. Bass

Cel.

Tape Smp. Brs

183

Bar. Tpt.
Tbn.
Perc.
Kora
E. Bass
Cel.
Tape Smp. Brs

184

Bar. Tpt.
Tbn.
Perc.
Kora
E. Bass
Cel.
Tape Smp. Brs

Y (P) O DOS EN LA TOMBOLA Y TOM, TOM, TOMBOLA

185

Bar. Tpt.

Tbn.

Perc.

Kora

E. Bass

Cel.

Tape Smp. Brs

186

Bar. Tpt.

Tbn.

Perc.

Kora

E. Bass

Cel.

Tape Smp. Brs

PODORENTA TONADORA, TOM, TOM, POADOLA

187

Bar. Tpt.

Tbn.

Perc.

Kora

E. Bass

Cel.

Tape Smp. Brs

188

Bar. Tpt.

Tbn.

Perc.

Kora

E. Bass

Cel.

Tape Smp. Brs

189

Bar. Tpt.

Tbn.

Perc.

Kora

E. Bass

Cel.

Tape Smp. Brs

190

Bar. Tpt.

Tbn.

Perc.

Kora

E. Bass

Cel.

Tape Smp. Brs

191

Bar. Tpt.

Tbn.

Perc.

Kora

E. Bass

Cel.

Tape Smp. Brs

192

Bar. Tpt.

Tbn.

Perc.

Kora

E. Bass

Cel.

Tape Smp. Brs

Solo

Baroque Trumpet

♩ = 202,000473

V.S.

32

37

41

16

61

66

71

16

90

95

100

104

107

110

113

116

119

122

124

127

131

136

V.S.

Trombone

♩ = 202,000473

8

13

17

22

26

31

36

39

8

49

53

57

62

67

71

82

86

90

95

100

104

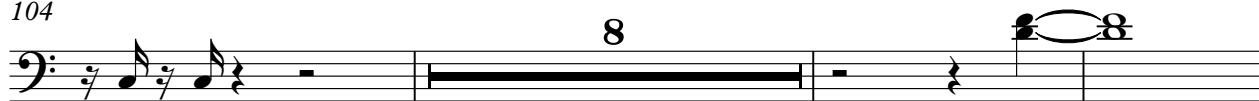

115

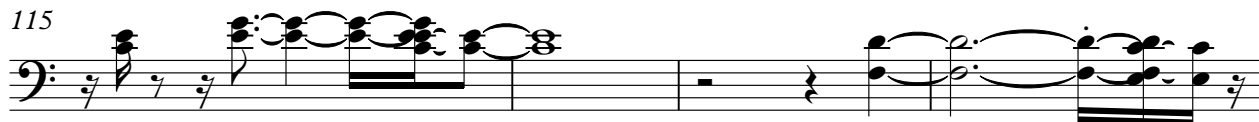

119

123

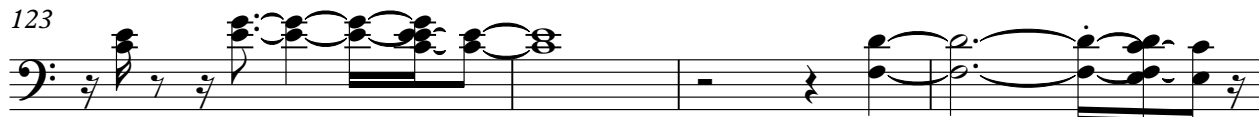

127

131

136

141

144

153

157

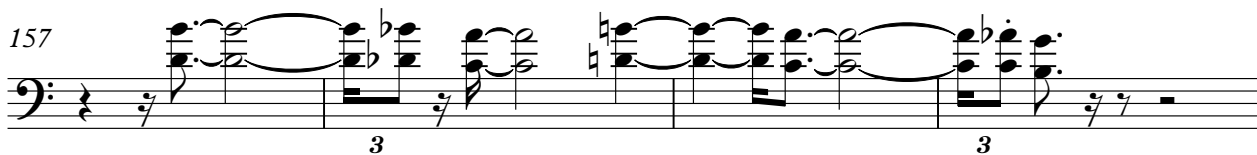

161

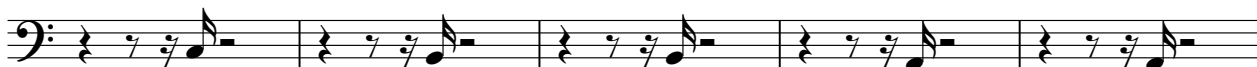

166

171

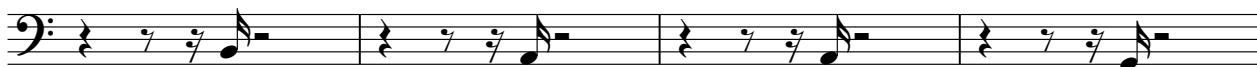

175

179

184

189

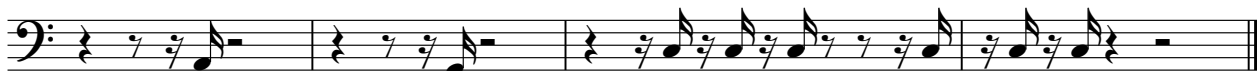

Percussion

♩ = 202,000473

letra

4 %Dm7 %G7 %C

7 %Am7 %Dm7 %G7

10 %C %Am7 %Dm7

13 %G7 %C %Am7

16 %Dm7 %G7 %C

19 %Am7 %Dm7 %G7

22 %C %Am7 %Dm7

25 %G7 %C <LA VIDA ES UNA TOMBOLA TOM, TOM, TOMBOLA

28 %Dm7 <LA VIDA ES UNA TOMBOLA TOM, TOM, TOMBOLA %C

<DE LUZY DE COLOR.. %Dm7 %G7

V.S.

Percussion

31

%C <Y TODOS EN LA TOMBOLA TOM, TOM, TOMBOLA% Dm7

34

TODOS EN LA TOMBOLA TOM, TOM, TOMBOLA% C <ENCUENTRAN UN AMOR% Dm7 TOMBOLA!! TOMBOLA

37

%Dm7 %G7 %C

40

<EN LA TOMBOLA DEL MUNDO %Ab

42

<YO HE TENIDO MUCHA SUERTE %C

44

<PORQUE EN TODOS MIS CARINOS %Ab

46

<A TU NUMERO JUGUE %C <YO SONSBA CON TU NOMBRE

49

%Bm7/5b <ESPERABA CONOCERTE %Am

52

<Y LA TOMBOLA DEL MUNDO %D7

54

<ME PREMIO CON TU QUERER %Dm7 <LA VIDA ES UNA TOMBOLA TOM, TOM, TOMBOLA

57

LA VIDA ES UNA TOMBOLA, TOM, TOM, TOMBOLA

60

<DE LUZY DE COLOR.. %Dm7

%G7

63

%C <Y TODOS EN LA TOMBOLA, TOM, TOM, TOMBOLA %Dm7

66

TODOS EN LA TOMBOLA, TOM, TOM, TOMBOLA %C <ENCUENTRAN UN AMOR, TOM, TOM, TOMBOLA!! TOMBOLA

69

%Dm7

%G7

%C

72

<EN LA TOMBOLA DEL MUNDO

%Ab

74

<YO HE TENIDO MUCHA SUERTE

%C

76

<PORQUE EN TODOS MIS CARINOS

%Ab

78

<A TU NUMERO JUGUE

%C

<YO SONSBA CONTU NOMBRE

81

%Bm7/5b

<ESPERABA CONOCERTE

%Am

V.S.

Percussion

84

<Y LA TOMBOLA DEL MUNDO

%D7

86

<ME PREMIO CON TU QUERER

%D7 LA VIDA ES UNA TOMBOLA, TOM, TOM, TOMBOLA

89

%D7 LA VIDA ES UNA TOMBOLA, TOM, TOM, TOMBOLA %C

92

<DE LUZY DE COLOR.. %Dm7

%G7

95

%C <Y TODOS EN LA TOMBOLA, TOM, TOM, TOMBOLA %Dm7

98

TODOS EN LA TOMBOLA, TOM, TOM, TOMBOLA %C <ENCUENTRAN UN AMOR, TOM, TOM, TOMBOLA!! TOMBOLA

101

%Dm7

%G7

%C

<

105

%Dm7

%G7

%C

108

%Am7

%Dm7

%G7

111

%C

%Am7

%Dm7

114

%G7 %C %Am7

117

%Dm7 %G7 %C

120

%Am7 %Dm7 %G7

123

%C %Am7 %Dm7

126

%G7 %C %Am7

129

%Dm7 %C %Am7

132

%Am7 %G7

<DE LUZY DE COLOR..

135

%C %Am7

<Y TODOS EN LA TOMBOGA, TOM, TOM, TOMBOLA

137

%Dm7

138

%C %Am7

<Y TODOS EN LA TOMBOGA, TOM, TOM, TOMBOLA.

V.S.

139

%C

140

<ENCUENTRAN UN AMOR. TOMBOLA!! TOMBOLA...>

141

%Dm7

142

%G7

143

%C

144

<EN LA TOMBOLA DEL MUNDO>

145

%Ab

146

<YO HE TENIDO MUCHA SUERTE>

147

%C

148

<PORQUE EN TODOS MIS CARINOS>

149

%Ab

150

<A TU NUMERO JUGUE

151

%C

152

<YO SONSBA CON TU NOMBRE

153

%Bm7/5b

154

%E7 <ESPERABA CONOCERTE

155

%Am

156

<Y LA TOMBOLA DEL MUNDO

157

%D7

158

<ME PREMIO CON TU QUERER

V.S.

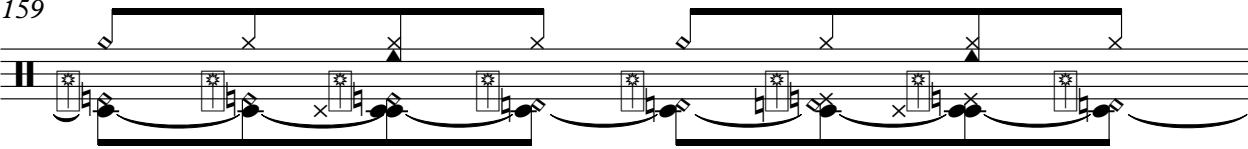
159  %Dm7

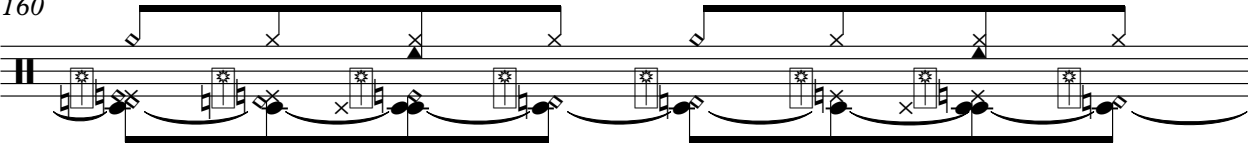
160  <LA VIDA ES UNA TOMBOLA, TOM, TOM, TOMBOLA

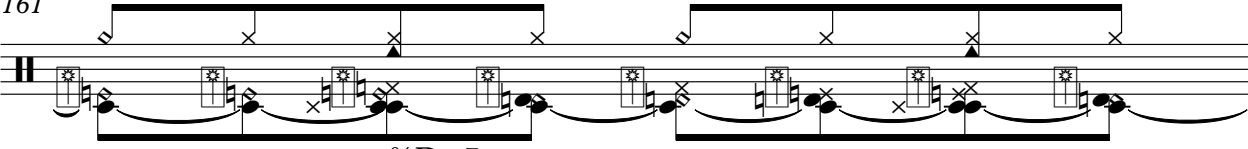
161  %Dm7

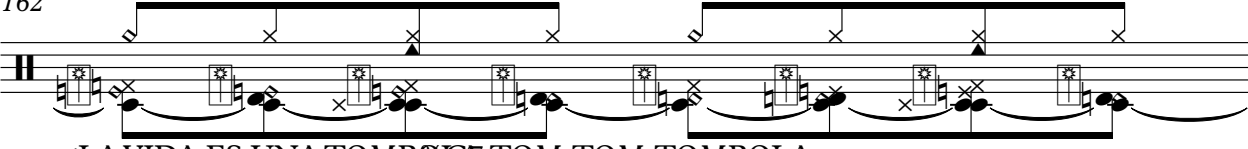
162  <LA VIDA ES UNA TOMBOLA, TOM, TOM, TOMBOLA

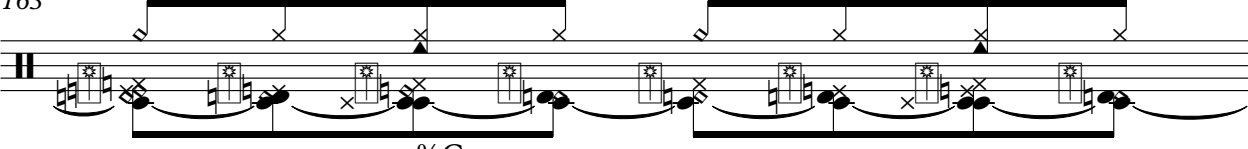
163  %C

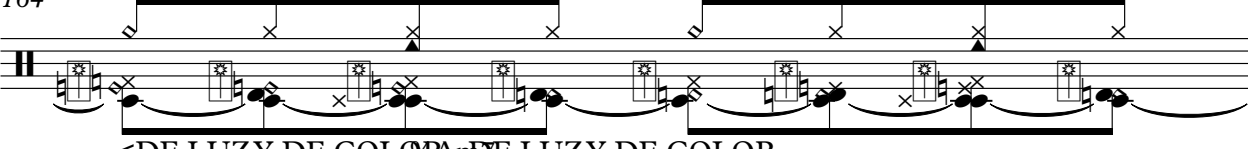
164  <DE LUZY DE COLOR, DE LUZY DE COLOR..

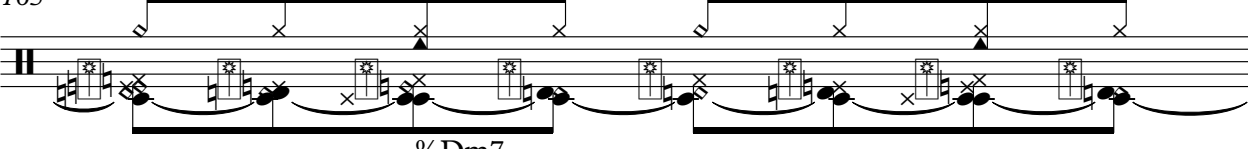
165  %Dm7

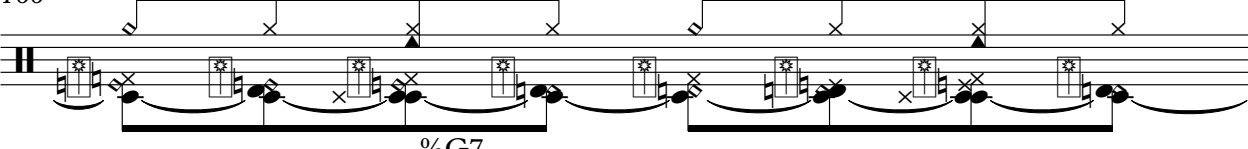
166  %G7

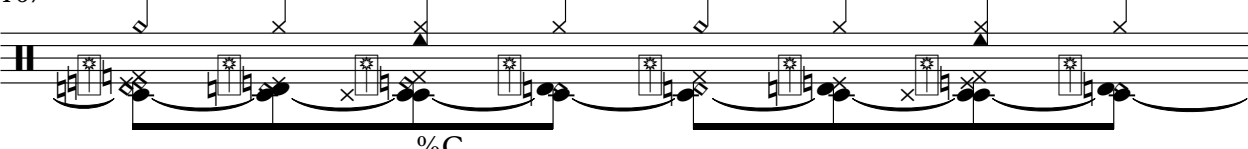
167  %C

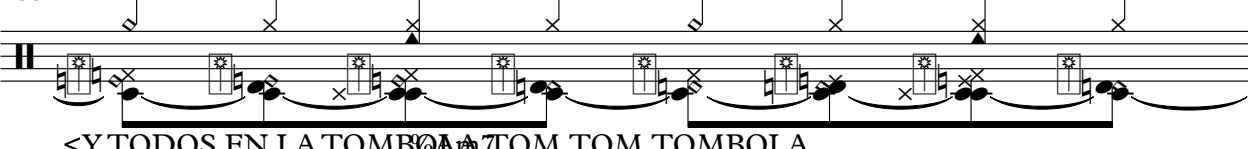
168  <Y TODOS EN LA TOMBOLA, TOM, TOM, TOMBOLA

169

%Dm7

170

<Y TODOS EN LA TOMBOLA, TOM, TOM, TOMBOLA.

171

%C

172

<ENCUENTRAN UN ANCOR, TOMBOLA!! TOMBOLA...

173

%Dm7

174

%G7

175

%C

<LA VIDA ES UNA TOMBOLA, TOM, TOM, TOMBOLA

177

%Dm7

178

<LA VIDA ES UNA TOMBOLA, TOM, TOM, TOMBOLA

179

%C

V.S.

180

<DE LUZY DE COLORA... DE LUZY DE COLOR..

181

%Dm7

182

%G7

183

%C

184

<Y TODOS EN LA TOMBOLA, TOM, TOM, TOMBOLA

185

%Dm7

186

<Y TODOS EN LA TOMBOLA, TOM, TOM, TOMBOLA.

187

%C

188

<ENCUENTRAN UN AMOR... TOMBOLA!! TOMBOLA...

189

%Dm7

Percussion

190

191

Kora

♩ = 202,000473

V.S.

V.S.

V.S.

Kora

V.S.

186

187

188

189

190

191

57

63

69

74

79

84

90

96

102

107

170

175

180

186

190

Celesta

♩ = 202,000473

23

27

31

35

39

43

47

51

V.S.

55

59

63

67

71

75

79

83

87

91

95

99

103

23

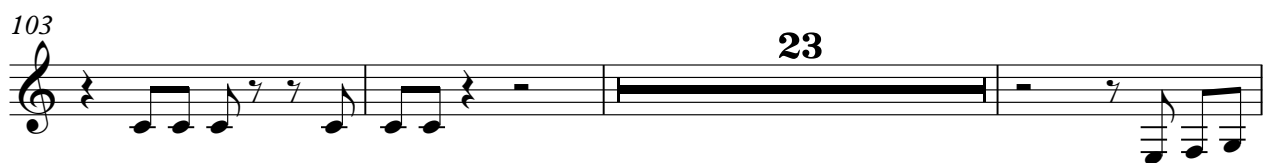

129

133

137

141

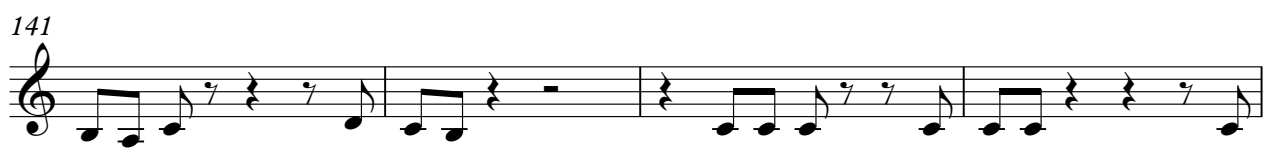

145

V.S.

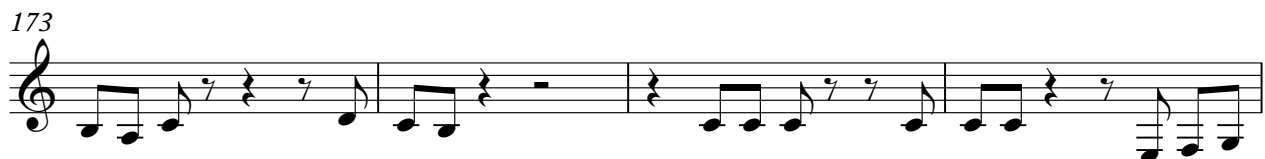

185

189

Tape Sampler Keyboard [Brass]

♩ = 202,000473

V.S.

36

41

16

61

66

71

16

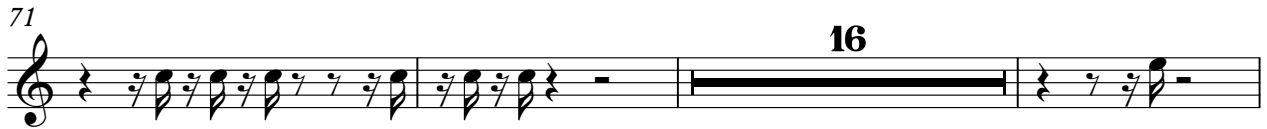

90

95

100

105

108

111

115

118

122

125

128

133

138

142

161

166

171

176

181

186

190

Solo

♩ = 202,000473 **40**

43

45

47

49

51

53

55

56 **16**

73

75

77

79

81

83

85

87

89

56

147

149

151

153

155

157

159

160

31