

Scott La Faro - Lisa My Dear

♩ = 196,005417

Drums

Piano Com

Bass

Solo

6

9

Drums

Piano Com

Bass

Solo

12

Drums

Piano Com

Bass

Solo

15

Drums

Piano Com

Bass

Solo

Detailed description of measures 15-17: The drum part features a consistent snare and hi-hat pattern with triplet accents on the snare. The piano accompaniment consists of chords in the treble and bass clefs, with some melodic movement. The bass line is simple, and the solo part has a melodic line with some rests.

18

Drums

Piano Com

Bass

Solo

Detailed description of measures 18-20: The drum part has a sextuplet in the snare. The piano accompaniment continues with chords and melodic lines. The bass line and solo part follow the same pattern as the previous measures.

21

Drums

Piano Com

Bass

Solo

24

Drums

Piano Com

Bass

Solo

27

Drums

Piano Com

Bass

Solo

30

Drums

Piano Com

Bass

Solo

33

Drums

Piano Com

Bass

Solo

36

Drums

Piano Com

Bass

Solo

39

Drums

Piano Com

Bass

Solo

42

Drums

Piano Com

Bass

Solo

45

Drums

Piano Com

Bass

Solo

48

Drums

Piano Com

Bass

Solo

51

Drums

Piano Com

Bass

Solo

54

Drums

Piano Com

Bass

Solo

57

Drums

Piano Com

Bass

Solo

60

Drums

Piano Com

Bass

Solo

63

Drums

Piano Com

Bass

Solo

66

Drums

Piano Com

Bass

Solo

70

Drums

Piano Com

Bass

Solo

Detailed description of measures 70-72: The drum part features a consistent snare and bass drum pattern with a triplet of eighth notes on the snare. The piano accompaniment consists of chords in the bass clef and single notes in the treble clef. The bass line is a simple melodic progression, and the solo part is a more complex melodic line with various intervals and accidentals.

73

Drums

Piano Com

Bass

Solo

Detailed description of measures 73-75: The drum part continues with the snare and bass drum pattern, including triplets. The piano accompaniment features more complex chords in the bass clef and single notes in the treble clef. The bass line and solo part continue their respective melodic progressions.

76

Drums

Piano Com

Bass

Solo

79

Drums

Piano Com

Bass

Solo

82

Drums

Piano Com

Bass

Solo

85

Drums

Piano Com

Bass

Solo

88

Drums

Piano Com

Bass

Solo

91

Drums

Piano Com

Bass

Solo

94

Drums

Piano Com

Bass

Solo

97

Drums

Piano Com

Bass

Solo

99

Drums

Piano Com

Bass

Solo

102

Drums

Piano Com

Bass

Solo

105

Drums

Piano Com

Bass

Solo

108

Drums

Piano Com

Bass

Solo

111

Drums

Piano Com

Bass

Solo

114

Drums

Piano Com

Bass

Solo

117

Drums

Piano Com

Bass

Solo

120

Drums

Piano Com

Bass

Solo

123

Drums

Piano Com

Bass

Solo

126

Drums

Piano Com

Bass

Solo

129

Drums

Piano Com

Bass

Solo

132

Drums

Piano Com

Bass

Solo

135

Drums

Piano Com

Bass

Solo

138

Drums

Piano Com

Bass

Solo

141

Drums

Piano Com

Bass

Solo

144

Drums

Piano Com

Bass

Solo

147

Drums

Piano Com

Bass

Solo

150

Drums

Piano Com

Bass

Solo

153

Drums

Piano Com

Bass

Solo

156

Drums

Piano Com

Bass

Solo

159

Drums

Piano Com

Bass

Solo

162

Drums

Piano Com

Bass

Solo

165

Drums

Piano Com

Bass

Solo

168

Drums

Piano Com

Bass

Solo

171

Drums

Piano Com

Bass

Solo

174

Drums

Piano Com

Bass

Solo

177

Drums

Piano Com

Bass

Solo

180

Drums

Piano Com

Bass

Solo

182

Drums

Piano Com

Bass

Solo

3

185

Drums

Piano Com

Bass

Solo

188

Drums

Piano Com

Bass

Solo

191

Drums

Piano Com

Bass

Solo

194

Drums

Piano Com

Bass

Solo

197

Drums

Piano Com

Bass

Solo

200

Drums

Piano Com

Bass

Solo

203

Drums

Piano Com

Bass

Solo

206

Drums

Piano Com

Bass

Solo

209

Drums

Piano Com

Bass

Solo

212

Drums

Piano Com

Bass

Solo

214

Drums

Piano Com

Bass

Solo

3

217

Drums

Piano Com

Bass

Solo

220

Drums

Piano Com

Bass

Solo

223

Drums

Piano Com

Bass

Solo

226

Drums

Piano Com

Bass

Solo

229

Drums

Piano Com

Bass

Solo

232

Drums

Piano Com

Bass

Solo

235

Drums

Piano Com

Bass

Solo

238

Drums

Piano Com

Bass

Solo

241

Drums

Piano Com

Bass

Solo

244

Drums

Piano Com

Bass

Solo

247

Drums

Piano Com

Bass

Solo

250

Drums

Piano Com

Bass

Solo

253

Drums

Piano Com

Bass

Solo

256

Drums

Piano Com

Bass

Solo

258

Drums

Piano Com

Bass

Solo

261

Drums

Piano Com

Bass

Solo

264

Drums

Piano Com

Bass

Solo

267

Drums

Piano Com

Bass

Solo

270

Drums

Piano Com

Bass

Solo

273

Drums

Piano Com

Bass

Solo

276

Drums

Piano Com

Bass

Solo

277

278

279

Drums

Piano Com

Bass

Solo

280

281

282

Drums

Piano Com

Bass

Solo

285

Drums

Piano Com

Bass

Solo

288

Drums

Piano Com

Bass

Solo

291

Drums

Piano Com

Bass

Solo

294

Drums

Piano Com

Bass

Solo

297

Drums

Piano Com

Bass

Solo

300

Drums

Piano Com

Bass

Solo

303

Drums

Piano Com

Bass

Solo

306

Drums

Piano Com

Bass

Solo

309

Drums

Piano Com

Bass

Solo

312

Drums

Piano Com

Bass

Solo

Detailed description of measures 312-314: The drum part features a consistent snare and hi-hat pattern. The piano accompaniment consists of chords in the treble and arpeggiated figures in the bass. The bass line provides a steady eighth-note accompaniment. The solo part begins with eighth notes and includes a triplet of eighth notes.

315

Drums

Piano Com

Bass

Solo

Detailed description of measures 315-317: The drum part continues with the same snare and hi-hat pattern. The piano accompaniment features more complex chordal textures and arpeggios. The bass line remains consistent with eighth-note accompaniment. The solo part includes a triplet of eighth notes and continues with eighth and quarter notes.

317

Drums

Piano Com

Bass

Solo

320

Drums

Piano Com

Bass

Solo

323

Drums

Piano Com

Bass

Solo

326

Drums

Piano Com

Bass

Solo

329

Drums

Piano Com

Bass

Solo

331

Drums

Piano Com

Bass

Solo

334

Drums

Piano Com

Bass

Solo

337

Drums

Piano Com

Bass

Solo

340

Drums

Piano Com

Bass

Solo

343

Drums

Piano Com

Bass

Solo

3

346

Drums

Piano Com

Bass

Solo

3

3

3

3

348

Drums

Piano Com

Bass

Solo

3

3

3

351

Drums

Piano Com

Bass

Solo

354

Drums

Piano Com

Bass

Solo

357

Drums

Piano Com

Bass

Solo

360

Drums

Piano Com

Bass

Solo

363

Drums

Piano Com

Bass

Solo

366

Drums

Piano Com

Bass

Solo

368

Drums

Piano Com

Bass

Solo

371

Drums

Piano Com

Bass

Solo

374

Drums

Piano Com

Bass

Solo

377

Drums

Piano Com

Bass

Solo

380

Drums

Piano Com

Bass

Solo

383

Drums

Piano Com

Bass

Solo

386

Drums

Piano Com

Bass

Solo

389

Drums

Piano Com

Bass

Solo

391

Drums

Piano Com

Bass

Solo

394

Drums

Piano Com

Bass

Solo

398

Drums

Piano Com

Bass

Solo

401

Drums

Piano Com

Bass

Solo

404

Drums

Piano Com

Bass

Solo

408

Drums

Piano Com

Bass

Solo

411

Drums

Piano Com

Bass

Solo

414

Drums

Piano Com

Bass

Solo

417

Drums

Piano Com

Bass

Solo

420

Drums

Piano Com

Bass

Solo

423

Drums

Piano Com

Bass

Solo

425

Drums

Piano Com

Bass

Solo

428

Drums

Piano Com

Bass

Solo

431

Drums

Piano Com

Bass

Solo

434

Drums

Piano Com

Bass

Solo

435

436

437

Drums

Piano Com

Bass

Solo

438

439

440

Drums

Piano Com

Bass

Solo

Detailed description of the first system: This system covers measures 440 to 443. The Drums part features a consistent snare and hi-hat pattern. The Piano Com part has a treble clef staff with rests and a bass clef staff with chords and arpeggios, including a sixteenth-note triplet in measure 441. The Bass part consists of eighth notes in a bass clef. The Solo part features eighth notes and rests in a treble clef.

444

Drums

Piano Com

Bass

Solo

Detailed description of the second system: This system covers measures 444 to 447. The Drums part continues with the snare and hi-hat pattern. The Piano Com part has a treble clef staff with rests and a bass clef staff with chords and arpeggios, including a triplet in measure 445. The Bass part consists of eighth notes in a bass clef. The Solo part features eighth notes and rests in a treble clef.

447

Drums

Piano Com

Bass

Solo

450

Drums

Piano Com

Bass

Solo

454

Drums

Piano Com

Bass

Solo

457

Drums

Piano Com

Bass

Solo

460

Drums

Piano Com

Bass

Solo

463

Drums

Piano Com

Bass

Solo

466

Drums

Piano Com

Bass

Solo

469

Drums

Piano Com

Bass

Solo

472

Drums

Piano Com

Bass

Solo

475

Piano Com

Bass

Scott La Faro - Lisa My Dear

Drums

♩ = 196,005417

V.S.

53

58

63

68

73

78

83

87

91

95

Drums

99

103

107

111

115

119

123

127

131

135

V.S.

139

143

147

151

155

159

163

167

171

175

179

183

187

191

195

199

203

207

211

215

V.S.

219

223

227

231

235

239

243

247

251

255

Drums

259

263

267

271

275

279

283

287

291

295

V.S.

299

303

307

311

315

319

323

327

331

335

339

343

347

351

355

359

363

367

371

375

V.S.

379

383

387

391

395

400

405

410

415

420

425

6 3 3

430

435

440

445

450

455

460

465

470

3 6

Scott La Faro - Lisa My Dear

Piano Com

♩ = 196,005417

V.S.

30

34

38

42

47

52

56

60

64

70

76

81

86

91

96

100

104

109

114

119

124

129

134

138

143

148

153

158

163

168

173

177

181

185

190

194

199

203

207

212

217

222

227

232

237

242

246

251

255

260

265

270

275

280

285

289

293

298

303

307

V.S.

311

315

319

324

328

332

337

342

346

350

355

360

V.S.

365

369

373

378

383

389

394

399

405

411

416

421

V.S.

425

429

434

439

445

450

455

461

466

471

Scott La Faro - Lisa My Dear

Bass

♩ = 196,005417

V.S.

81

87

93

99

105

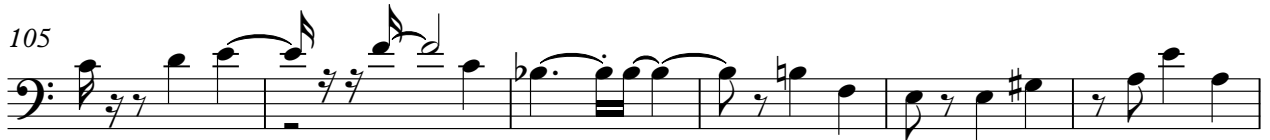

111

117

124

130

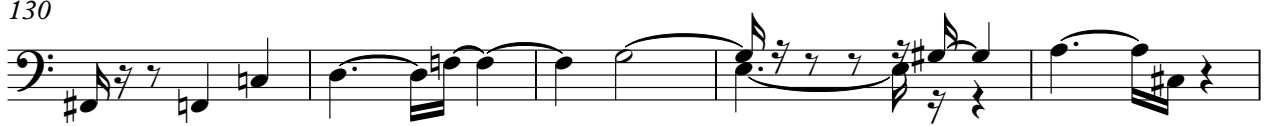

135

140

147

152

157

163

169

174

180

186

193

199

205

211

216

223

229

235

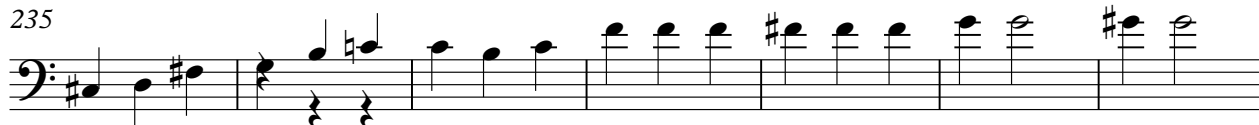

242

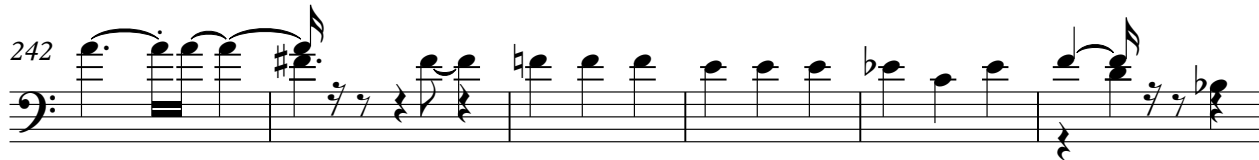

248

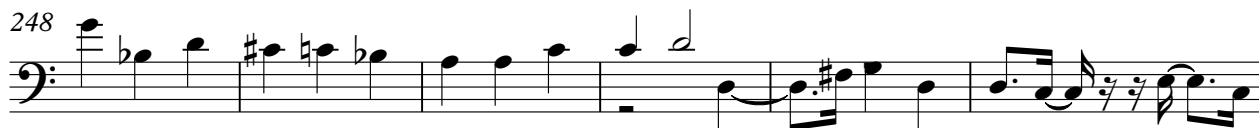

254

260

266

271

277

282

289

296

303

309

315

V.S.

321

326

333

340

347

353

361

368

374

380

386

391

399

406

416

424

430

437

444

454

V.S.

Scott La Faro - Lisa My Dear

Solo

♩ = 196,005417

3

9

14

19

23

28

33

39

44

3

97

101

106

111

115

120

125

129

133

139

145

149

154

158

163

167

171

177

182

186

191

196

202

207

212

216

221

226

231

235

V.S.

240

245

250

255

258

263

268

273

279

285

290

3

295

300

305

6

310

3

315

3

320

324

328

332

3

388

392

397

403

409

414

417

421

427

431

436

442

448

452

457

463

468

471

