

SD3 - Rolling Cradle

♩ = 175,500183

Track 3

Track 1

Track 2

Track 5

♩ = 175,500183

Track 4

Track 4 + 1 Octave

2

Track 3

Track 1

Track 2

Track 5

Track 4

Track 4 + 1 Octave

Copyright © 2001 by Setzer-

3

Track 3

Track 1

Track 2

Track 5

Track 4

Track 4 + 1 Octave

4

Track 3

Track 1

Track 2

Track 5

Track 4

Track 4 + 1 Octave

5

Track 3

Track 1

Track 2

Track 5

Track 4

Track 4 + 1 Octave

6

Track 3

Track 1

Track 2

Track 5

Track 4

Track 4 + 1 Octave

7

Track 3

Track 1

Track 2

Track 5

Track 4

Track 4 + 1 Octave

8

Track 3

Track 1

Track 2

Track 5

Track 4

Track 4 + 1 Octave

9

Track 3

Track 1

Track 2

Track 5

Track 4

Track 4 + 1 Octave

10

Track 3

Track 1

Track 2

Track 5

Track 4

Track 4 + 1 Octave

11

Track 3

Track 1

Track 2

Track 5

Track 4

Track 4 + 1 Octave

12

Track 3

Track 1

Track 2

Track 5

Track 4

Track 4 + 1 Octave

13

Track 3

Track 1

Track 2

Track 5

Track 4

Track 4 + 1 Octave

14

Track 3

Track 1

Track 2

Track 5

Track 4

Track 4 + 1 Octave

15

Track 3

Track 1

Track 2

Track 5

Track 4

Track 4 + 1 Octave

16

Track 3

Track 1

Track 2

Track 5

Track 4

Track 4 + 1 Octave

17

Track 3

Track 1

Track 2

Track 5

Track 6

Track 4

Track 4 + 1 Octave

Track 3: Dotted quarter note, half note.

Track 1: Triplet eighth notes.

Track 2: Eighth notes with slurs.

Track 5: Bass line with eighth notes.

Track 6: Whole note.

Track 4: Sustained chord.

Track 4 + 1 Octave: Sustained chord.

18

Track 3

Track 1

Track 2

Track 5

Track 6

Track 4

Track 4 + 1 Octave

Track 3: Quarter note, half note.

Track 1: Triplet eighth notes.

Track 2: Eighth notes with slurs.

Track 5: Bass line with eighth notes.

Track 6: Whole note.

Track 4: Sustained chord.

Track 4 + 1 Octave: Sustained chord.

19

Track 3

Track 1

Track 2

Track 5

Track 6

Track 4

Track 4 + 1 Octave

20

Track 3

Track 1

Track 2

Track 5

Track 6

Track 4

Track 4 + 1 Octave

21

Track 3

Track 1

Track 2

Track 5

Track 6

Track 4

Track 4 + 1 Octave

22

Track 3

Track 1

Track 2

Track 5

Track 6

Track 4

Track 4 + 1 Octave

23

Track 3

Track 1

Track 2

Track 5

Track 6

Track 4

Track 4 + 1 Octave

24

Track 3

Track 1

Track 2

Track 5

Track 6

Track 4

Track 4 + 1 Octave

25

Track 3

Track 1

Track 2

Track 5

Track 6

Track 4

Track 4 + 1 Octave

26

Track 3

Track 1

Track 2

Track 5

Track 6

Track 4

Track 4 + 1 Octave

27

Track 3

Track 1

Track 2

Track 5

Track 6

Track 4

Track 4 + 1 Octave

28

Track 3

Track 1

Track 2

Track 5

Track 6

Track 4

Track 4 + 1 Octave

Detailed description of the musical score: The score is divided into two systems, measures 27 and 28. Each system contains six tracks. Track 1 (treble clef) and Track 2 (treble clef) both feature triplet eighth notes. Track 3 (treble clef) has a dotted quarter note. Track 5 (bass clef) is a bass line with eighth notes. Track 6 (bass clef) has a half note. Track 4 (treble clef) and Track 4 + 1 Octave (treble clef) are sustained chords. A double bar line is located between the two systems.

29

Track 3

Track 1

Track 2

Track 5

Track 6

Track 4

Track 4 + 1 Octave

Track 3: Treble clef, two notes with a slur.

Track 1: Treble clef, eighth-note triplet and sixteenth-note triplet.

Track 2: Treble clef, eighth-note triplet and sixteenth-note triplet.

Track 5: Treble clef, eighth-note triplet and sixteenth-note triplet.

Track 6: Bass clef, two notes with a slur.

Track 4: Treble clef, eighth-note triplet and sixteenth-note triplet.

Track 4 + 1 Octave: Treble clef, eighth-note triplet and sixteenth-note triplet.

30

Track 3

Track 1

Track 2

Track 5

Track 6

Track 4

Track 4 + 1 Octave

Track 3: Treble clef, two notes with a slur.

Track 1: Treble clef, eighth-note triplet and sixteenth-note triplet.

Track 2: Treble clef, eighth-note triplet and sixteenth-note triplet.

Track 5: Treble clef, eighth-note triplet and sixteenth-note triplet.

Track 6: Bass clef, two notes with a slur.

Track 4: Treble clef, eighth-note triplet and sixteenth-note triplet.

Track 4 + 1 Octave: Treble clef, eighth-note triplet and sixteenth-note triplet.

31

Track 3

Track 1

Track 2

Track 5

Track 6

Track 4

Track 4 + 1 Octave

32

Track 3

Track 1

Track 2

Track 5

Track 6

Track 4

Track 4 + 1 Octave

33

Track 3

Track 1

Track 2

Track 5

Track 6

Track 4

Track 4 + 1 Octave

34

Track 3

Track 1

Track 5

Track 6

Track 4

Track 4 + 1 Octave

35

Track 3

Track 1

Track 5

Track 6

Track 4

Track 4 + 1 Octave

36

Track 3

Track 1

Track 5

Track 6

Track 4

Track 4 + 1 Octave

37

Track 3

Track 1

Track 5

Track 6

Track 4

Track 4 + 1 Octave

38

Track 3

Track 1

Track 5

Track 6

Track 4

Track 4 + 1 Octave

39

Track 3

Track 1

Track 5

Track 6

Track 4

Track 4 + 1 Octave

40

Track 3

Track 1

Track 5

Track 6

Track 4

Track 4 + 1 Octave

41

Track 3

Track 1

Track 5

Track 6

Track 4

Track 4 + 1 Octave

42

Track 3

Track 1

Track 5

Track 6

Track 4

Track 4 + 1 Octave

43

Track 3

Track 1

Track 5

Track 6

Track 4

Track 4 + 1 Octave

44

Track 3

Track 1

Track 5

Track 6

Track 4

Track 4 + 1 Octave

45

Track 3

Track 1

Track 5

Track 6

Track 4

Track 4 + 1 Octave

Track 3: Drum set notation with a snare hit on measure 45.

Track 1: Treble clef, eighth-note triplets.

Track 5: Treble clef, eighth-note accompaniment.

Track 6: Bass clef, half note and triplet of eighth notes.

Track 4: Treble clef, whole note chord.

Track 4 + 1 Octave: Treble clef, whole note chord one octave higher.

46

Track 3

Track 1

Track 5

Track 6

Track 4

Track 4 + 1 Octave

Track 3: Drum set notation with a snare hit on measure 46.

Track 1: Treble clef, eighth-note triplets.

Track 5: Treble clef, eighth-note accompaniment.

Track 6: Bass clef, half note and triplet of eighth notes.

Track 4: Treble clef, whole note chord.

Track 4 + 1 Octave: Treble clef, whole note chord one octave higher.

47

Track 3

Track 1

Track 5

Track 6

Track 4

Track 4 + 1 Octave

48

Track 3

Track 1

Track 5

Track 6

Track 4

Track 4 + 1 Octave

49

Track 1

Track 2

Track 5

Track 6

Track 4

Track 4 + 1 Octave

Track 3

Track 5 + 1 Octave

50

Track 1

Track 2

Track 5

Track 6

Track 4

Track 4 + 1 Octave

Track 3

Track 5 + 1 Octave

51

Track 1

Track 2

Track 5

Track 6

Track 4

Track 4 + 1 Octave

Track 3

Track 5 + 1 Octave

Detailed description of the musical score: The score consists of eight staves. Track 1 (top) is in treble clef with a key signature of one flat (Bb). It features a complex rhythmic pattern of eighth notes, with three triplet markings over groups of three notes. Track 2 is in treble clef and contains a sparse melody with eighth notes and rests. Track 5 is in treble clef and includes a triplet of eighth notes. Track 6 is in bass clef and has a simple melody with eighth notes and a triplet. Track 4 is in treble clef and shows chordal accompaniment with a bass line. Track 4 + 1 Octave is in treble clef and shows the same chordal accompaniment shifted up one octave. Track 3 is in treble clef with a key signature of one flat (Bb) and shows chordal accompaniment with a bass line. Track 5 + 1 Octave is in treble clef with a key signature of one flat (Bb) and shows the same chordal accompaniment shifted up one octave.

52

Track 1

Track 2

Track 5

Track 6

Track 4

Track 4 + 1 Octave

Track 3

Track 5 + 1 Octave

53

Track 1

Track 2

Track 5

Track 6

Track 4

Track 4 + 1 Octave

Track 3

Track 5 + 1 Octave

54

Track 1

Track 2

Track 5

Track 6

Track 4

Track 4 + 1 Octave

Track 3

Track 5 + 1 Octave

55

Track 1

Track 2

Track 5

Track 6

Track 4

Track 4 + 1 Octave

Track 3

Track 5 + 1 Octave

56

Track 3

Track 1

Track 5

Track 6

Track 4

Track 4 + 1 Octave

Track 3

Track 5 + 1 Octave

57

Track 3

Track 1

Track 5

Track 6

Track 4

Track 4 + 1 Octave

Track 3

Track 5 + 1 Octave

58

Track 3

Track 1

Track 5

Track 6

Track 4

Track 4 + 1 Octave

Track 3

Track 5 + 1 Octave

59

Track 3

Track 1

Track 5

Track 6

Track 4

Track 4 + 1 Octave

Track 3

Track 5 + 1 Octave

60

Track 3

Track 1

Track 5

Track 6

Track 4

Track 4 + 1 Octave

Track 3

Track 5 + 1 Octave

61

- Track 3 (top staff): A single line with a treble clef and a time signature of 4/4. It contains a few notes with diamond-shaped flags above them.

62

Track 3

Track 1

Track 5

Track 6

Track 4

Track 4 + 1 Octave

Track 3

Track 5 + 1 Octave

63

Track 1

Track 5

Track 6

Track 4

Track 4 + 1 Octave

Track 3

Track 5 + 1 Octave

64

65

Track 3

Track 1

Track 5

Track 6

Track 4

Track 4 + 1 Octave

Track 3

Track 5 + 1 Octave

3

6

12/8

66

67

Track 3

Track 1

Track 2

Track 5

Track 6

Track 4

Track 4 + 1 Octave

Track 3

Track 5 + 1 Octave

68

Track 1

Track 2

69

Track 3

Track 1

Track 2

70

Track 1

Track 2

71

Track 1

Track 2

72

Track 1

Track 2

73

Track 1

Track 2

74

Track 1

Track 2

75

Track 3

Track 1

Track 2

Track 5

Track 6

Track 4

Track 4 + 1 Octave

Track 3

Track 5 + 1 Octave

76

Track 3

Track 1

Track 2

Track 5

Track 4

Track 4 + 1 Octave

77

Track 3

Track 1

Track 2

Track 5

Track 4

Track 4 + 1 Octave

78

Track 3

Track 1

Track 2

Track 5

Track 4

Track 4 + 1 Octave

79

Track 3

Track 1

Track 2

Track 5

Track 4

Track 4 + 1 Octave

80

Track 3

Track 1

Track 2

Track 5

Track 4

Track 4 + 1 Octave

81

Track 3

Track 1

Track 2

Track 5

Track 4

Track 4 + 1 Octave

82

Track 3

Track 1

Track 2

Track 5

Track 4

Track 4 + 1 Octave

83

Track 3

Track 1

Track 2

Track 5

Track 4

Track 4 + 1 Octave

84

Track 3

Track 1

Track 2

Track 5

Track 4

Track 4 + 1 Octave

85

Track 3

Track 1

Track 2

Track 5

Track 4

Track 4 + 1 Octave

86

Track 3

Track 1

Track 2

Track 5

Track 4

Track 4 + 1 Octave

87

Track 3

Track 1

Track 2

Track 5

Track 4

Track 4 + 1 Octave

88

Track 3

Track 1

Track 2

Track 5

Track 4

Track 4 + 1 Octave

89

Track 3

Track 1

Track 2

Track 5

Track 4

Track 4 + 1 Octave

90

Track 3

Track 1

Track 2

Track 5

Track 4

Track 4 + 1 Octave

91

Track 3

Track 1

Track 2

Track 5

Track 6

Track 4

Track 4 + 1 Octave

92

Track 3

Track 1

Track 2

Track 5

Track 6

Track 4

Track 4 + 1 Octave

93

Track 3

Track 1

Track 2

Track 5

Track 6

Track 4

Track 4 + 1 Octave

94

Track 3

Track 1

Track 2

Track 5

Track 6

Track 4

Track 4 + 1 Octave

95

Track 3

Track 1

Track 2

Track 5

Track 6

Track 4

Track 4 + 1 Octave

Detailed description of the musical score: The score is divided into two systems, measures 94 and 95.
Track 1 (Treble clef): Features two triplet markings over groups of eighth notes.
Track 2 (Treble clef): Features a complex rhythmic pattern with many sixteenth notes and slurs.
Track 3 (Soprano clef): Features a melodic line with a slur over the first two measures.
Track 4 (Treble clef): Features a rhythmic accompaniment with eighth notes.
Track 5 (Bass clef): Features a rhythmic accompaniment with eighth notes and slurs.
Track 6 (Bass clef): Features a single note with a long sustain line.
A double bar line is located between the two systems.

96

Track 3

Track 1

Track 2

Track 5

Track 6

Track 4

Track 4 + 1 Octave

97

Track 3

Track 1

Track 2

Track 5

Track 6

Track 4

Track 4 + 1 Octave

98

Track 3

Track 1

Track 2

Track 5

Track 6

Track 4

Track 4 + 1 Octave

99

Track 3

Track 1

Track 2

Track 5

Track 6

Track 4

Track 4 + 1 Octave

100

Track 3

Track 1

Track 2

Track 5

Track 6

Track 4

Track 4 + 1 Octave

101

Track 3

Track 1

Track 2

Track 5

Track 6

Track 4

Track 4 + 1 Octave

102

Track 3

Track 1

Track 2

Track 5

Track 6

Track 4

Track 4 + 1 Octave

103

Track 3

Track 1

Track 2

Track 5

Track 6

Track 4

Track 4 + 1 Octave

Detailed description of the musical score: The score is divided into two systems, measures 102 and 103. Each system contains six tracks. Track 3 is a drum track with a simple pattern. Track 1 and 2 are melodic tracks featuring triplets of eighth notes. Track 5 is a bass track with a consistent eighth-note line. Track 4 and Track 4 + 1 Octave are high-frequency tracks with a steady eighth-note line. Track 6 is a low-frequency track with a single note that has a long sustain. A double bar line is positioned between the two systems.

104

Track 3

Track 1

Track 2

Track 5

Track 6

Track 4

Track 4 + 1 Octave

105

Track 3

Track 1

Track 2

Track 5

Track 6

Track 4

Track 4 + 1 Octave

106

Track 3

Track 1

Track 2

Track 5

Track 6

Track 4

Track 4 + 1 Octave

107

Track 3

Track 1

Track 2

Track 5

Track 6

Track 4

Track 4 + 1 Octave

108

Track 3

Track 1

Track 5

Track 6

Track 4

Track 4 + 1 Octave

109

Track 3

Track 1

Track 5

Track 6

Track 4

Track 4 + 1 Octave

110

Track 3

Track 1

Track 5

Track 6

Track 4

Track 4 + 1 Octave

111

Track 3

Track 1

Track 5

Track 6

Track 4

Track 4 + 1 Octave

112

Track 3

Track 1

Track 5

Track 6

Track 4

Track 4 + 1 Octave

113

Track 3

Track 1

Track 5

Track 6

Track 4

Track 4 + 1 Octave

114

Track 3

Track 1

Track 5

Track 6

Track 4

Track 4 + 1 Octave

115

Track 3

Track 1

Track 5

Track 6

Track 4

Track 4 + 1 Octave

116

Track 3

Track 1

Track 5

Track 6

Track 4

Track 4 + 1 Octave

117

Track 3

Track 1

Track 5

Track 6

Track 4

Track 4 + 1 Octave

118

Track 3

Track 1

Track 5

Track 6

Track 4

Track 4 + 1 Octave

119

Track 3

Track 1

Track 5

Track 6

Track 4

Track 4 + 1 Octave

120

Track 3

Track 1

Track 5

Track 6

Track 4

Track 4 + 1 Octave

121

Track 3

Track 1

Track 5

Track 6

Track 4

Track 4 + 1 Octave

122

Track 3

Track 1

Track 5

Track 6

Track 4

Track 4 + 1 Octave

123

Track 1

Track 2

Track 5

Track 6

Track 4

Track 4 + 1 Octave

Track 3

Track 5 + 1 Octave

124

Track 1

Track 2

Track 5

Track 6

Track 4

Track 4 + 1 Octave

Track 3

Track 5 + 1 Octave

125

Track 1

Track 2

Track 5

Track 6

Track 4

Track 4 + 1 Octave

Track 3

Track 5 + 1 Octave

126

Track 1

Track 2

Track 5

Track 6

Track 4

Track 4 + 1 Octave

Track 3

Track 5 + 1 Octave

127

Track 1

Track 2

Track 5

Track 6

Track 4

Track 4 + 1 Octave

Track 3

Track 5 + 1 Octave

- Track 1:** Features a complex rhythmic pattern with triplets (indicated by '3' over brackets) and a prominent bass line.
- Track 2:** Contains a sparse melodic line with rests and occasional notes.
- Track 5:** Includes a triplet of notes in the middle section.
- Track 6:** Shows a bass line with a triplet of notes.
- Track 4, Track 4 + 1 Octave, Track 3, and Track 5 + 1 Octave:** These tracks provide chordal accompaniment, with notes often beamed together.

128

Track 1

Track 2

Track 5

Track 6

Track 4

Track 4 + 1 Octave

Track 3

Track 5 + 1 Octave

129

Track 1

Track 2

Track 5

Track 6

Track 4

Track 4 + 1 Octave

Track 3

Track 5 + 1 Octave

Detailed description of the musical score: The score consists of eight staves. Track 1 (top) is a treble clef staff with a key signature of one flat (B-flat) and a 12/8 time signature. It features a continuous sixteenth-note pattern with two triplet markings over the first six measures. Track 2 is a treble clef staff with a key signature of one flat, containing rests and chords. Track 5 is a treble clef staff with a key signature of one flat, featuring a triplet of sixteenth notes. Track 6 is a bass clef staff with a key signature of one flat, featuring a triplet of sixteenth notes. Tracks 3, 4, 4 + 1 Octave, and 5 + 1 Octave are treble clef staves with a key signature of one flat, showing melodic lines with slurs and ties. Track 3 is an octave below Track 4. Track 4 + 1 Octave is an octave above Track 4. Track 5 + 1 Octave is an octave above Track 5.

130

131

Track 3

Track 1

Track 5

Track 6

Track 4

Track 4 + 1 Octave

Track 3

Track 5 + 1 Octave

132

133

- Track 5:** Contains a sequence of notes with accidentals (sharps and flats) and rests, indicating a specific melodic line.
- Track 6:** Displays a series of notes with accidentals, including a natural note, a sharp, and a flat.
- Track 4:** Shows a sequence of notes with accidentals, including a natural note, a sharp, and a flat.
- Track 4 + 1 Octave:** Shows the same sequence of notes as Track 4, but shifted up one octave.
- Track 3:** Shows the same sequence of notes as Track 4, but shifted up two octaves.
- Track 5 + 1 Octave:** Shows the same sequence of notes as Track 5, but shifted up one octave.

134

Track 3

Track 1

Track 5

Track 6

Track 4

Track 4 + 1 Octave

Track 3

Track 5 + 1 Octave

135

136

- Track 3:** Features a simple melodic line with five notes: G4, A4, B4, C5, and B4.
- Track 5:** Shows a melodic line with notes G#4, B4, A4, G#4, and B4, with rests in between.
- Track 6:** Displays a melodic line with notes G#4, B4, A4, G#4, and B4.
- Track 4:** Shows a melodic line with notes G#4, B4, A4, G#4, and B4.
- Track 4 + 1 Octave:** Shows a melodic line with notes G#5, B5, A5, G#5, and B5.
- Track 3:** Shows a melodic line with notes G#4, B4, A4, G#4, and B4.
- Track 5 + 1 Octave:** Shows a melodic line with notes G#5, B5, A5, G#5, and B5.

137

Track 3

Track 1

Track 5

Track 6

Track 4

Track 4 + 1 Octave

Track 3

Track 5 + 1 Octave

138

139

Track 3

Track 1

Track 5

Track 6

Track 4

Track 4 + 1 Octave

Track 3

Track 5 + 1 Octave

140

Track 1

Track 5

Track 6

Track 4

Track 4 + 1 Octave

Track 3

Track 5 + 1 Octave

141

Track 3

Track 1

Track 2

Track 5

Track 6

Track 4

Track 4 + 1 Octave

Track 3

Track 5 + 1 Octave

142

Track 1

Track 2

143

Track 3

Track 1

Track 2

144

Track 1

Track 2

145

Track 1

Track 2

146

Track 1

Track 2

147

Track 1

Track 2

148

Track 1

Track 2

Track 3 SD3 - Rolling Cradle

♩ = 175,500183

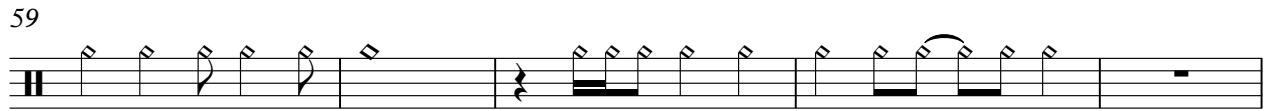
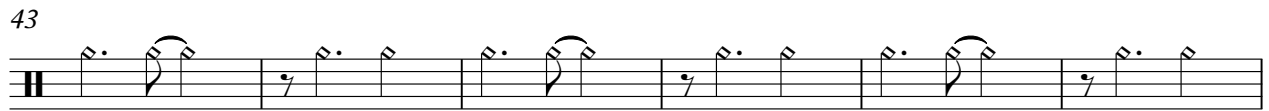
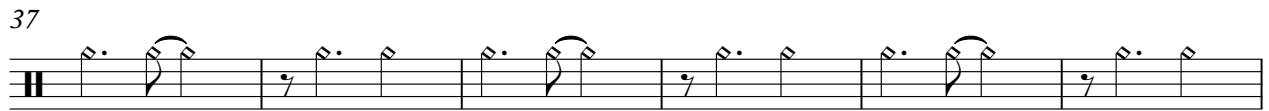
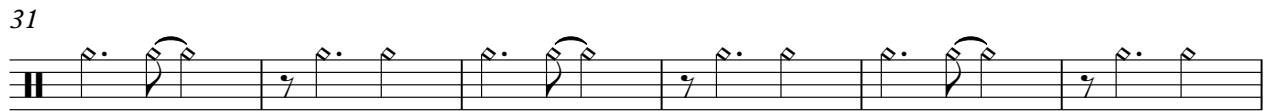
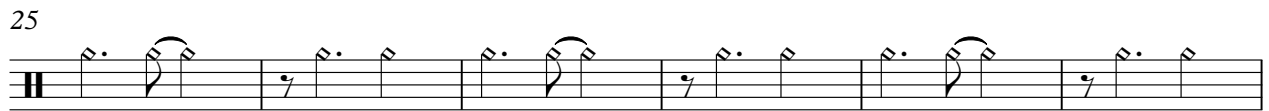
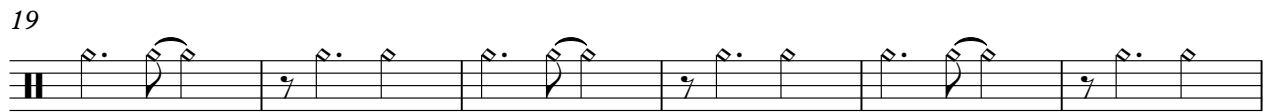
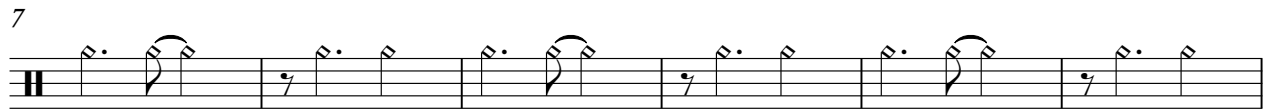
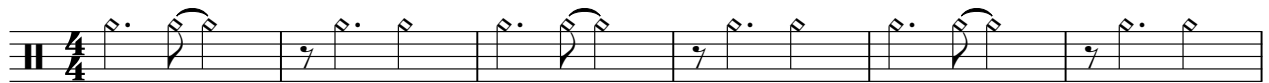

Copyright © 2001 by Setzer-

119

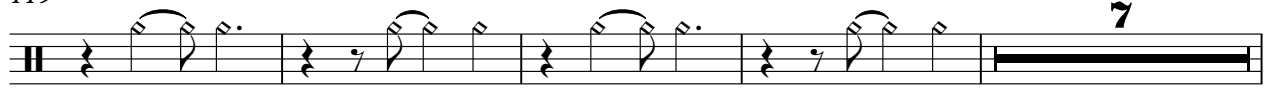

130

135

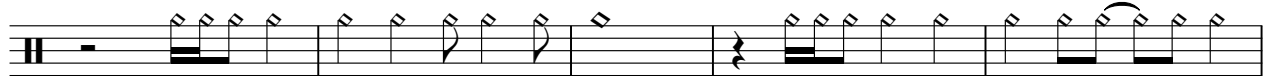

140

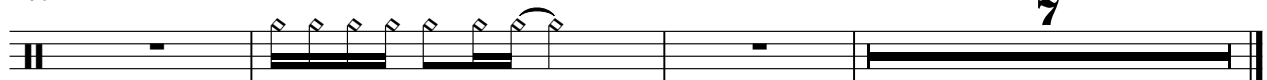

Track 1 SD3 - Rolling Cradle

$\text{♩} = 175,500183$

3

5

7

9

11

13

15

17

19

Copyright © 2001 by Setzer

V.S.

21

23

25

27

29

31

33

35

37

39

41

43

45

47

49

50

51

52

54

56

V.S.

58

60

62

64

66

68

70

72

74

76

78

80

82

84

86

88

90

92

94

96

V.S.

98

100

102

104

106

108

110

112

114

116

118

120

122

124

125

126

127

128

130

132

V.S.

134

136

138

140

142

144

146

148

Track 2 SD3 - Rolling Cradle

♩ = 175,500183

Copyright © 2001 by Setzer

V.S.

V.S.

124

127

131

10

143

145

147

148

3

Track 5 SD3 - Rolling Cradle

♩ = 175,500183

21

23

25

27

29

31

33

35

37

39

41

43

45

47

49

52

55

V.S.

58

60

62

64

66

75

78

80

82

84

86

88

90

92

94

96

V.S.

98

100

102

104

106

108

110

112

114

116

118

120

122

125

128

131

V.S.

8

Track 5

133

6

135

137

139

6

141

8

Track 6 SD3 - Rolling Cradle

♩ = 175,500183
16

22

28

33

37

40

43

46

50

53

56

59

62

65

68

7 **16**

94

100

106

110

113

116

120

124

128

131

134

137

140

141

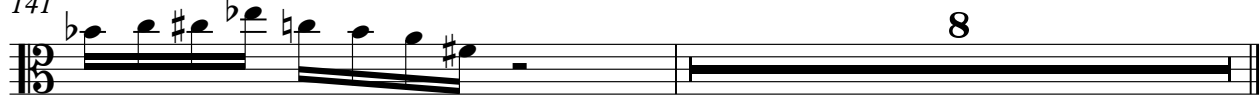

Track 4 SD3 - Rolling Cradle

♩ = 175,500183

Copyright © 2001 by Setzer

V.S.

SD3 - Rolling Cradle

Track 4 + 1 Octave

♩ = 175,500183

Copyright © 2001 by Setzer

V.S.

50

54

58

62

66

76

80

84

88

92

96

100

104

109

117

124

128

132

136

140

3

3

8

Track 3 SD3 - Rolling Cradle

♩ = 175,500183

48

52

56

60

64

68

72

76

80

84

88

92

96

100

104

108

112

116

120

124

128

132

136

140

144

148

152

156

160

164

168

172

176

180

184

188

192

196

200

204

208

212

216

220

224

228

232

236

240

244

248

252

256

260

264

268

272

276

280

284

288

292

296

300

304

308

312

316

320

324

328

332

336

340

344

348

352

356

360

364

368

372

376

380

384

388

392

396

400

404

408

412

416

420

424

428

432

436

440

444

448

452

456

460

464

468

472

476

480

484

488

492

496

500

504

508

512

516

520

524

528

532

536

540

544

548

552

556

560

564

568

572

576

580

584

588

592

596

600

604

608

612

616

620

624

628

632

636

640

644

648

652

656

660

664

668

672

676

680

684

688

692

696

700

704

708

712

716

720

724

728

732

736

740

744

748

752

756

760

764

768

772

776

780

784

788

792

796

800

804

808

812

816

820

824

828

832

836

840

844

848

852

856

860

864

868

872

876

880

884

888

892

896

900

904

908

912

916

920

924

928

932

936

940

944

948

952

956

960

964

968

972

976

980

984

988

992

996

1000

Copyright © 2001 by Setzer-

V.S.

2

Track 3

140

8

SD3 - Rolling Cradle

Track 5 +1 Octave

♩ = 175,500183

48

52

56

60

64

68

7

48

3

125

129

133

137

Copyright © 2001 By Setzer

V.S.

2

Track 5 +1 Octave

140

8