

Spanish - Magneto Vuela vuela

♩ = 120,000000

Batería

Guitarra

Bajo

Pad 2

Cuerdas

Piano

♩ = 120,000000

3

Batería

Guitarra

Bajo

Pad 2

Cuerdas

Piano

4

Batería

Guitarra

Bajo

Pad 2

Cuerdas

Piano

5

Batería

Guitarra

Bajo

Pad 2

Cuerdas

Piano

6

Batería

Guitarra

Bajo

Pad 2

Cuerdas

Piano

7

Batería

Guitarra

Bajo

Pad 2

Cuerdas

Piano

8

Batería

Guitarra

Bajo

Pad 2

Cuerdas

Piano

9

Batería

Guitarra

Bajo

Pad 2

Cuerdas

Piano

10

Batería

Guitarra

Bajo

Melodía

Cuerdas

Piano

12

Batería

Guitarra

Bajo

Melodía

Piano

14

Batería

Guitarra

Bajo

Melodía

Piano

15

Batería

Guitarra

Bajo

Melodía

Piano

16

Batería

Guitarra

Bajo

Organo Rock

Lead 3

Melodía

Piano

17

Batería

Guitarra

Bajo

Piano

18

Bateria

Guitarra

Bajo

Melodía

Pad 2

Piano

20

Bateria

Guitarra

Bajo

Melodía

Pad 2

Piano

21

Batería

Guitarra

Bajo

Melodía

Pad 2

Piano

22

Batería

Guitarra

Bajo

Melodía

Pad 2

Piano

23

Batería

Guitarra

Bajo

Melodía

Pad 2

Piano

24

Batería

Guitarra

Bajo

Organo Rock

Lead 3

Melodía

Pad 2

Piano

25

Batería

Guitarra

Bajo

Melodía

Pad 2

Piano

26

Batería

Guitarra

Bajo

Melodía

Pad 2

Cuerdas

Piano

28

Bateria

Guitarra

Bajo

Melodía

Cuerdas

Piano

30

Bateria

Guitarra

Bajo

Melodía

Cuerdas

Piano

32

Batería

Guitarra

Bajo

Melodía

Cuerdas

Piano

34

Batería

Guitarra

Bajo

Melodía

Cuerdas

Piano

36

Bateria

Guitarra

Bajo

Melodía

Cuerdas

Piano

38

Bateria

Guitarra

Bajo

Melodía

Cuerdas

Piano

39

Batería

Guitarra

Bajo

Melodía

Cuerdas

Piano

40

Batería

Guitarra

Bajo

Melodía

Cuerdas

Piano

42

Batería

Guitarra

Bajo

Melodía

Cuerdas

Piano

3

44

Batería

Guitarra

Bajo

Melodía

Cuerdas

Piano

3

46 3 17

Batería

Guitarra

Bajo

Melodía

Cuerdas

Piano

48

Batería

Guitarra

Bajo

Organo Rock

Lead 3

Cuerdas

Piano

49

Batería

Guitarra

Bajo

Organo Rock

Lead 3

Piano

50

Batería

Guitarra

Bajo

Organo Rock

Lead 3

Piano

51

Batería

Guitarra

Bajo

Organo Rock

Lead 3

Piano

53

Batería

Guitarra

Bajo

Organo Rock

Lead 3

Melodía

Piano

55

Batería

Guitarra

Bajo

Melodía

Piano

57

Batería

Guitarra

Bajo

Melodía

Piano

59

Batería

Guitarra

Bajo

Melodía

Piano

60

Batería

Guitarra

Bajo

Organo Rock

Lead 3

Melodía

Piano

61

Batería

Guitarra

Bajo

Piano

62

Batería

Guitarra

Bajo

Melodía

Pad 2

Piano

64

Batería

Guitarra

Bajo

Melodía

Pad 2

Piano

65

Bateria

Guitarra

Bajo

Melodía

Pad 2

Piano

66

Bateria

Guitarra

Bajo

Melodía

Pad 2

Piano

67

Batería

Guitarra

Bajo

Melodía

Pad 2

Piano

68

Batería

Guitarra

Bajo

Organo Rock

Lead 3

Melodía

Pad 2

Piano

69

Bateria

Guitarra

Bajo

Melodía

Pad 2

Piano

70

Bateria

Guitarra

Bajo

Melodía

Pad 2

Cuerdas

Piano

72

Batería

Guitarra

Bajo

Melodía

Cuerdas

Piano

74

Batería

Guitarra

Bajo

Melodía

Cuerdas

Piano

76

Batería

Guitarra

Bajo

Melodía

Cuerdas

Piano

78

Batería

Guitarra

Bajo

Melodía

Cuerdas

Piano

80

Batería

Guitarra

Bajo

Melodía

Cuerdas

Piano

3

82

Batería

Guitarra

Bajo

Melodía

Cuerdas

Piano

3

83

Batería

Guitarra

Bajo

Melodía

Cuerdas

Piano

84

Batería

Guitarra

Bajo

Melodía

Cuerdas

Piano

86

Batería

Guitarra

Bajo

Melodía

Cuerdas

Piano

3

88

Batería

Guitarra

Bajo

Melodía

Cuerdas

Piano

3

93

Batería

Guitarra

Bajo

Organo Rock

Lead 3

Piano

94

Batería

Guitarra

Bajo

Organo Rock

Lead 3

Piano

95

Batería

Guitarra

Bajo

Organo Rock

Lead 3

Piano

97

Batería

Guitarra

Bajo

Organo Rock

Lead 3

Melodía

Pad 1

Pad 2

Piano

99

Batería

Guitarra

Bajo

Melodía

Pad 1

Pad 2

Piano

101

Batería

Guitarra

Bajo

Melodía

Pad 1

Pad 2

Piano

102

Bateria

Guitarra

Bajo

Melodía

Pad 1

Pad 2

Piano

103

Bateria

Guitarra

Bajo

Melodía

Pad 1

Pad 2

Piano

104

105

Batería

Guitarra

Bajo

Melodía

Pad 1

Pad 2

Cuerdas

Piano

107

Batería

Guitarra

Bajo

Melodía

Cuerdas

Piano

109

Batería

Guitarra

Bajo

Melodía

Cuerdas

Piano

110

Batería

Guitarra

Bajo

Melodía

Cuerdas

Piano

112

Batería

Guitarra

Bajo

Melodía

Cuerdas

Piano

114

Batería

Guitarra

Bajo

Melodía

Cuerdas

Piano

116

Batería

Guitarra

Bajo

Melodía

Cuerdas

Piano

3

118

Batería

Guitarra

Bajo

Melodía

Cuerdas

Piano

3

119

120

122

Batería

Guitarra

Bajo

Melodía

Cuerdas

Piano

3

124

Batería

Guitarra

Bajo

Melodía

Cuerdas

Piano

3

126

Batería

Guitarra

Bajo

Melodía

Cuerdas

Piano

128

Batería

Guitarra

Bajo

Organo Rock

Lead 3

Cuerdas

Piano

129

Bateria

Guitarra

Bajo

Organo Rock

Lead 3

Piano

130

Bateria

Guitarra

Bajo

Organo Rock

Lead 3

Piano

131

- Guitarra:** Shows a series of chords and melodic lines, with some notes marked with a flat (b).

133

Bateria

Guitarra

Bajo

Organo Rock

Lead 3

Melodía

Pad 1

Pad 2

Cuerdas

Piano

Spanish - Magneto Vuela vuela

Batería

♩ = 120,000000

4

6

8

10

12

14

16

18

20

V.S.

22

24

26

28

30

33

35

37

40

43

Batería

45

47

49

51

53

55

57

59

61

63

65

67

69

71

73

76

79

81

84

87

89

91

93

95

97

99

101

103

105

107

109

112

115

117

120

123

125

128

130

132

Spanish - Magneto Vuela vuela

Guitarra

♩ = 120,000000

4

6

8

10

12

14

16

18

20

V.S.

43

45

47

49

51

54

56

58

60

62

64

66

68

70

72

74

77

79

81

83

85

87

89

91

93

95

98

100

102

104

127

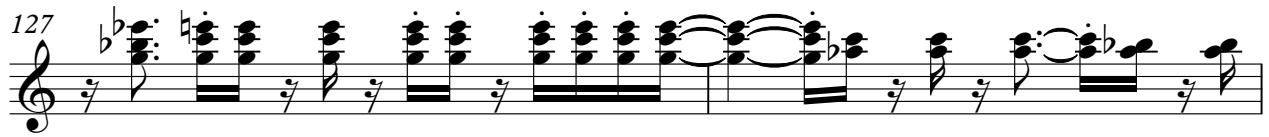

129

131

132

Spanish - Magneto Vuela vuela

Bajo

♩ = 120,000000

4

6

8

10

12

14

16

18

20

V.S.

22

24

26

28

30

32

34

36

38

40

♩ = 120,000000

Spanish - Magneto Vuela vuela

Lead 3

♩ = 120,000000

2

Lead 3

128

130

132

Spanish - Magneto Vuela vuela

Melodía

♩ = 120,000000

9

12

15

19

22

26

30

34

38

42

90

3 5

98

101

3 3 3

105

3

109

113

3

117

3

121

3

125

3 6

Spanish - Magneto Vuela vuela

Pad 1

♩ = 120,000000

97

100

103

105

28

♩ = 120,000000

Spanish - Magneto Vuela vuela

Cuerdas

♩ = 120,000000

5

10

15

28

33

37

40

44

47

21

2

70

75

80

84

88

92

108

113

117

120

Guardas

13

124

Cuerdas

3

127

5

Spanish - Magneto Vuela vuela

Piano

♩ = 120,000000

4

6

8

10

12

14

16

18

20

V.S.

22

24

26

28

30

33

35

37

39

41

43

45

47

49

51

54

56

58

60

62

85

87

89

91

93

95

98

100

102

104

106

108

110

113

115

117

119

121

123

125

127

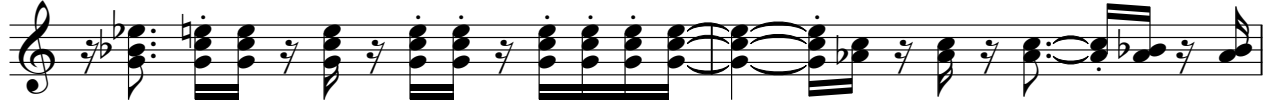

129

131

132

