

Stevie Wonder - Happy Birthday 1

♩ = 116,000313

Effecte

Stevie.W

Drums

Shaker

Wurlitz

Bass

Organ

Spitorgan

Choir

♩ = 116,000313

Strings

5

Effecte

Drums

Wurlitz

Organ

Spitorgan

8

Effecte

Drums

Wurlitz

Organ

Spitorgan

10

Effecte

Drums

Shaker

Wurlitz

Bass

Organ

Spitorgan

This musical score is arranged for a multi-instrument ensemble. The instruments and their parts are as follows:

20

Effecte

Stevie.W

Drums

Shaker

Wurlitz

Bass

Organ

Spitorgan

22

Effecte

Stevie.W

Drums

Wurlitz

Bass

Organ

Spitorgan

24

Effecte

Stevie.W

Drums

Shaker

Wurlitz

Bass

Organ

Spitorgan

26

Effecte

Stevie.W

Drums

Shaker

Wurlitz

Bass

Organ

Spitorgan

28

Effecte

Stevie.W

Drums

Shaker

Wurlitz

Bass

Organ

Spitorgan

30

Effecte

Stevie.W

Drums

Wurlitz

Bass

Organ

Spitorgan

32

Effecte

Stevie.W

Drums

Shaker

Wurlitz

Bass

Organ

Spitorgan

34

Effecte

Stevie.W

Drums

Shaker

Wurlitz

Bass

Organ

Spitorgan

36

Effecte

Stevie.W

Drums

Wurlitz

Bass

Organ

Spitorgan

38

Effecte

Stevie.W

Drums

Wurlitz

Bass

Organ

Spitorgan

Choir

41

Effecte
Stevie.W
Drums
Wurlitz
Bass
Organ
Spitorgan
Choir

44

Effecte
Stevie.W
Drums
Wurlitz
Bass
Organ
Spitorgan
Choir

47

Effecte

Stevie.W

Drums

Shaker

Wurlitz

Bass

Organ

Spitorgan

49

Effecte

Stevie.W

Drums

Shaker

Wurlitz

Bass

Organ

Spitorgan

51

Effecte

Stevie.W

Drums

Wurlitz

Bass

Organ

Spitorgan

53

Effecte

Stevie.W

Drums

Shaker

Wurlitz

Bass

Organ

Spitorgan

55

Effecte

Stevie.W

Drums

Shaker

Wurlitz

Bass

Organ

Spitorgan

57

Effecte

Stevie.W

Drums

Shaker

Wurlitz

Bass

Organ

Spitorgan

59

Effecte

Stevie.W

Drums

Wurlitz

Bass

Organ

Spitorgan

61

Effecte

Stevie.W

Drums

Shaker

Wurlitz

Bass

Organ

Spitorgan

63

Effecte

Stevie.W

Drums

Wurlitz

Bass

Organ

Spitorgan

65

Effecte

Stevie.W

Drums

Wurlitz

Bass

Organ

Spitorgan

Choir

68

Effecte

Stevie.W

Drums

Wurlitz

Bass

Organ

Spitorgan

Choir

71

Effecte

Stevie.W

Drums

Wurlitz

Bass

Organ

Spitorgan

Choir

74

Effecte

Stevie.W

Drums

Wurlitz

Bass

Organ

Spitorgan

Choir

Strings

77

Stevie.W

Drums

Bass

Organ

Spitorgan

Choir

Strings

80

Stevie.W
Drums
Bass
Organ
Spitorgan
Choir
Strings

83

Effecte
Stevie.W
Drums
Wurlitz
Bass
Organ
Spitorgan
Choir
Strings

85

Effecte

Stevie.W

Drums

Shaker

Wurlitz

Bass

Organ

Spitorgan

87

Effecte

Stevie.W

Drums

Shaker

Wurlitz

Bass

Organ

Spitorgan

89

Effecte

Stevie.W

Drums

Wurlitz

Bass

Organ

Spitorgan

91

Effecte

Stevie.W

Drums

Shaker

Wurlitz

Bass

Organ

Spitorgan

93

Effecte

Stevie.W

Drums

Shaker

Wurlitz

Bass

Organ

Spitorgan

95

Effecte

Stevie.W

Drums

Shaker

Wurlitz

Bass

Organ

Spitorgan

97

Effecte

Stevie.W

Drums

Wurlitz

Bass

Organ

Spitorgan

99

Effecte

Stevie.W

Drums

Shaker

Wurlitz

Bass

Organ

Spitorgan

101

Effecte
Stevie.W
Drums
Wurlitz
Bass
Organ
Spitorgan

103

Effecte
Stevie.W
Drums
Wurlitz
Bass
Organ
Spitorgan
Choir
Strings

106

Effecte

Stevie.W

Drums

Wurlitz

Bass

Organ

Spitorgan

Choir

Strings

109

112

Effecte

Stevie.W

Drums

Wurlitz

Bass

Organ

Spitorgan

Choir

Strings

115

118

Effecte

Stevie.W

Drums

Wurlitz

Bass

Organ

Spitorgan

Choir

Strings

120

123

Effecte

Stevie.W

Drums

Wurlitz

Bass

Organ

Spitorgan

Choir

Strings

126

128

Effecte

Stevie.W

Drums

Shaker

Wurlitz

Bass

Organ

Spitorgan

Choir

Strings

130

Effecte

Drums

Shaker

Wurlitz

Bass

Organ

Spitorgan

Choir

132

Effecte

Drums

Wurlitz

Bass

Organ

Spitorgan

Choir

134

Effecte
Drums
Shaker
Wurlitz
Bass
Organ
Spitorgan
Choir

136

Effecte
Drums
Shaker
Wurlitz
Bass
Organ
Spitorgan
Choir

138

Effecte

Drums

Shaker

Wurlitz

Bass

Organ

Spitorgan

Choir

140

Effecte

Drums

Wurlitz

Bass

Organ

Spitorgan

Choir

142

Effecte
Drums
Shaker
Wurlitz
Bass
Organ
Spitorgan
Choir

144

Effecte
Drums
Shaker
Wurlitz
Bass
Organ
Spitorgan
Choir

146

Effecte

Drums

Shaker

Wurlitz

Bass

Organ

Spitorgan

Choir

148

Effecte

Drums

Wurlitz

Bass

Organ

Spitorgan

Choir

150

Effecte

Drums

Shaker

Wurlitz

Bass

Organ

Spitorgan

Choir

152

Effecte

Drums

Shaker

Wurlitz

Bass

Organ

Spitorgan

Choir

154

Effecte

Drums

Shaker

Wurlitz

Bass

Organ

Spitorgan

Choir

156

Effecte

Drums

Wurlitz

Bass

Organ

Spitorgan

Choir

158

Effecte

Drums

Shaker

Wurlitz

Bass

Organ

Spitorgan

Choir

160

Effecte

Drums

Shaker

Wurlitz

Bass

Organ

Spitorgan

Choir

162

Effecte

Drums

Shaker

Wurlitz

Bass

Organ

Spitorgan

Choir

164

Effecte

Drums

Wurlitz

Bass

Organ

Spitorgan

Choir

166

Effecte

Drums

Shaker

Wurlitz

Bass

Organ

Spitorgan

Choir

168

Effecte

Drums

Shaker

Wurlitz

Bass

Organ

Spitorgan

Choir

170

Effecte

Drums

Shaker

Wurlitz

Bass

Organ

Spitorgan

Choir

172

Effecte

Drums

Wurlitz

Bass

Organ

Spitorgan

Choir

174

Effecte

Drums

Shaker

Wurlitz

Bass

Organ

Spitorgan

Choir

176

Effecte

Drums

Shaker

Wurlitz

Bass

Organ

Spitorgan

Choir

179

Organ

Spitorgan

Stevie Wonder - Happy Birthday 1

Effecte

♩ = 116,000313
Effecte 2

6

9

12

15

19

22

25

29

32

V.S.

36

42

48

51

55

58

61

66

73

9

85

Effete

88

91

95

98

102

108

114

120

126

130

Effete

133

136

139

142

145

148

151

154

157

160

Effecte

163

166

169

172

175

Stevie Wonder - Happy Birthday 1

Stevie.W

♩ = 116,000313
Stevie.W

18

21

25

29

33

36

39

43

47

51

V.S.

55

59

63

66

70

75

81

86

90

94

98

102

105

109

113

117

121

125

128

55

Stevie Wonder - Happy Birthday 1

Drums

♩ = 116,000313

Drums

V.S.

Drums

23

25

27

29

31

33

35

37

40

43

Drums

46

48

50

52

54

56

58

60

62

64

Drums

89

91

93

95

97

99

101

103

106

109

V.S.

Drums

112

115

118

121

124

127

129

131

133

135

Drums

137

139

141

143

145

147

149

151

153

155

V.S.

Drums

Shaker

Stevie Wonder - Happy Birthday 1

♩ = 116,000313
Shaker

10

17

22

29

35

53

58

85

92

96

28

Shaker

129

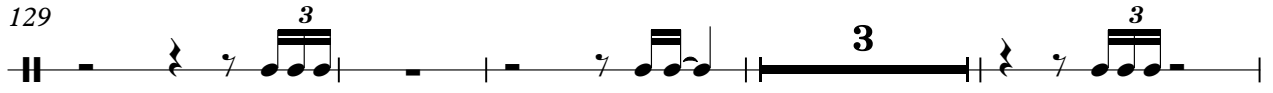

136

143

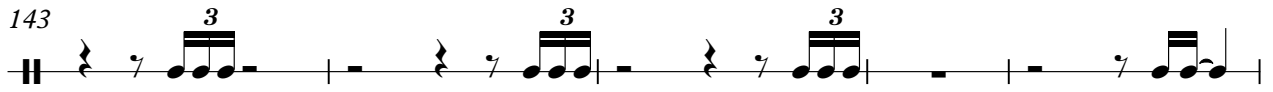

148

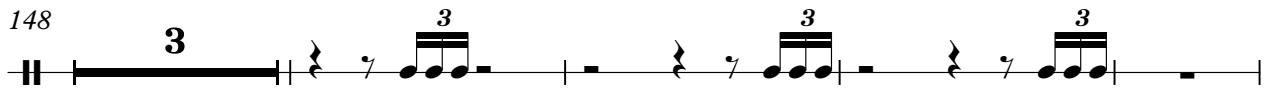

155

162

169

175

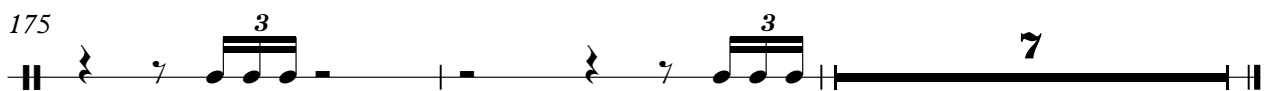

Stevie Wonder - Happy Birthday 1

Wurlitz

♩ = 116,000313
Wurlitz 2

6

9

12

16

20

24

28

32

36

V.S.

42

48

52

56

60

64

70

84

87

91

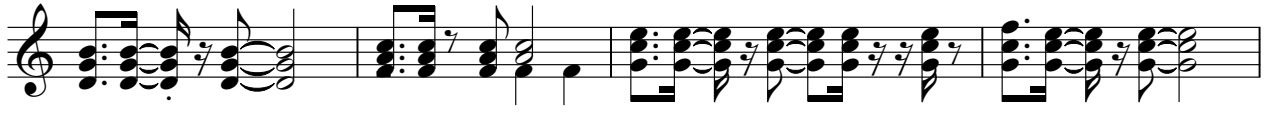

95

99

104

110

116

122

128

131

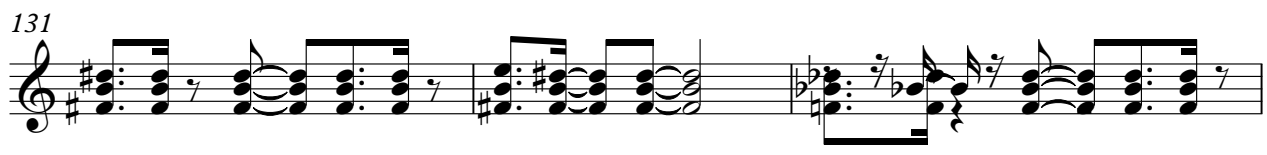

134

137

V.S.

140

143

146

149

152

155

158

161

164

167

Wurlitz

170

173

175

Stevie Wonder - Happy Birthday 1

Bass

♩ = 116,000313

Bass

10

V.S.

77

81

85

88

91

95

98

102

106

109

V.S.

112

115

118

121

124

127

130

133

136

139

142

145

148

151

154

157

160

163

166

169

V.S.

6

Bass

172

175

7

Stevie Wonder - Happy Birthday 1

Organ

♩ = 116,000313

Organ 2

V.S.

17

3 3

19

21

23

25

27

29

31

33

35

37

39

42

45

48

50

52

54

56

58

V.S.

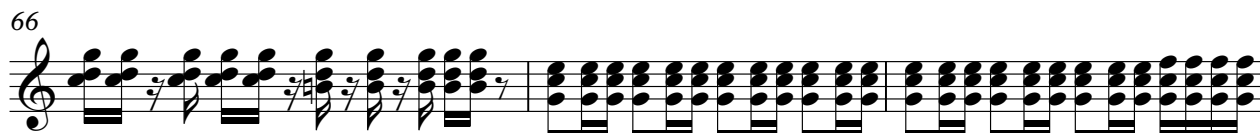
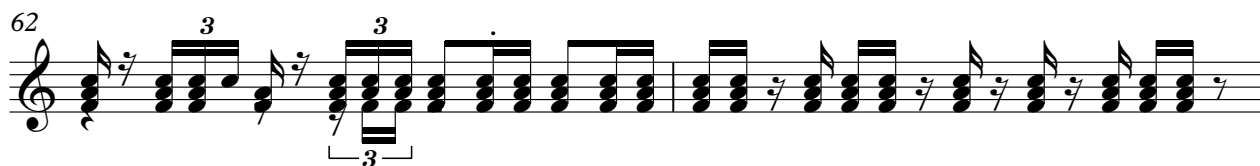

83

86

88

90

92

94

96

98

100

102

V.S.

104

106

109

112

115

118

121

124

127

130

132

134

136

138

140

142

144

146

148

150

152

154

156

158

160

162

164

166

168

170

172

174

176

179

Stevie Wonder - Happy Birthday 1

Spitorgan

♩ = 116,000313

Spitorgan

V.S.

17

19

22

25

28

31

34

36

38

41

44

47

50

53

56

59

62

V.S.

64

66

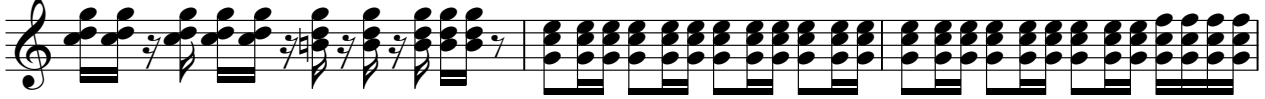

69

72

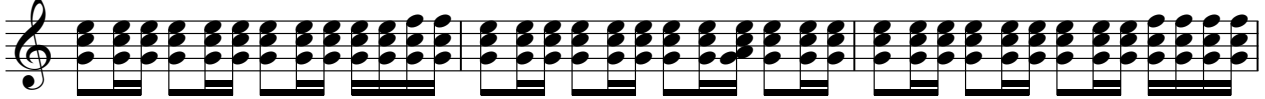

75

77

79

81

83

86

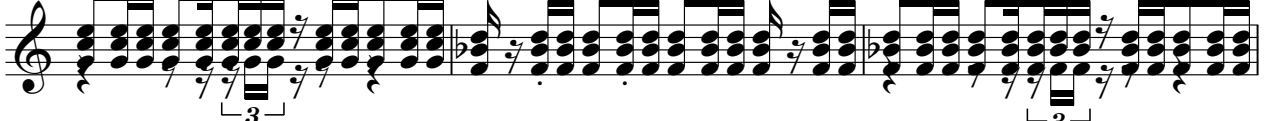

89

92

95

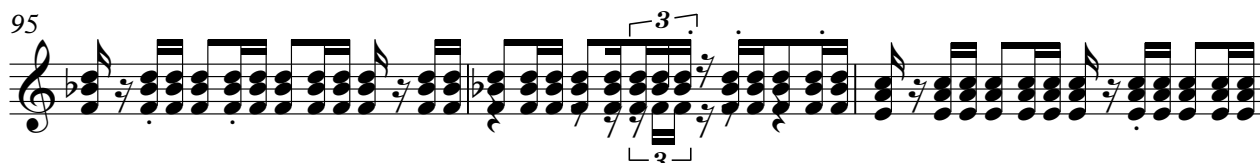

98

101

103

105

108

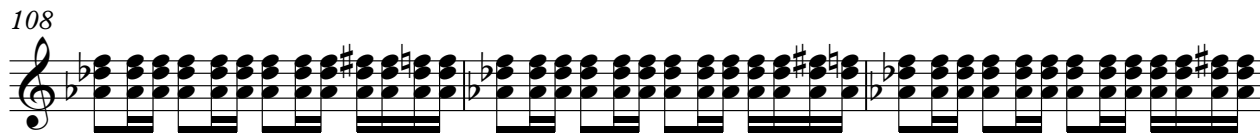

111

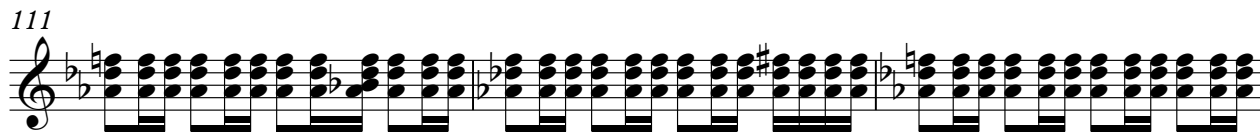

V.S.

114

117

120

123

126

129

132

135

137

140

Spitorgan

143

145

148

151

153

156

159

161

164

167

V.S.

Spitorgan

169

172

175

177

Stevie Wonder - Happy Birthday 1

Choir

♩ = 116,000313
Choir

38

41

45

20

68

72

78

83

20

105

109

113

117

121

125

129

135

142

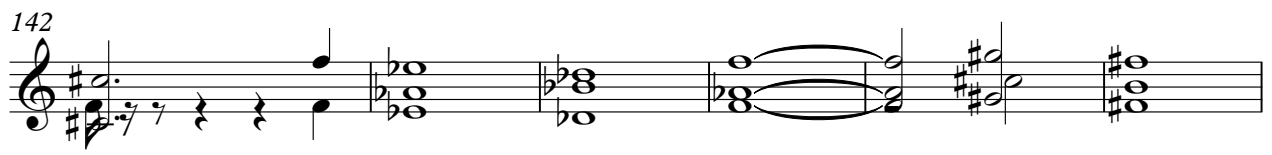

148

Stevie Wonder - Happy Birthday 1

Strings

♩ = 116,000313
Strings **74**

79

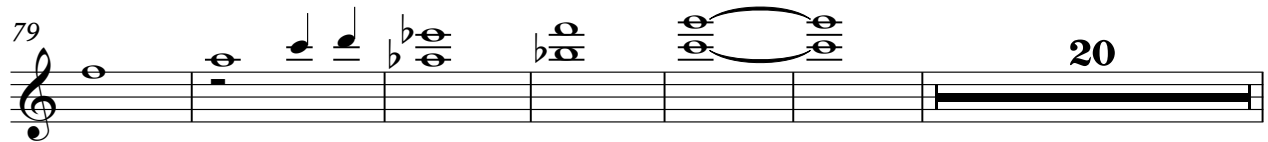

105

112

118

124

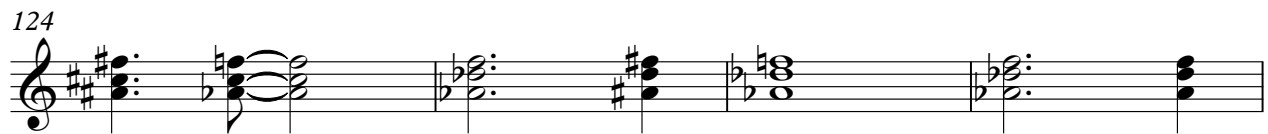

128 **55**

