

Celine Dion - A New Day Has Come

♩ = 91,999985

♩ = 91,999985

2

Perc.

J. Gtr.

T	4	3	3	4	4	4	3	4	4	3	4	4
A	4	4	4	1	4	4	4	4	4	4	1	6
B	4	4	4	6	6	6	1	6	6	4	6	4

Kora

Pad 5

FX 1

3

Fl.

Perc.

J. Gtr.

T	4					1	1	1	1			1
A	6					1	1	1	1			2
B	4	1	1	4	4	4	4	4	2	4	4	2

Kora

Syn. Str.

Syn. Str.

Pad 5

FX 1

Solo

5

Fl.

Perc.

J. Gtr.

Kora

Syn. Str.

Syn. Str.

Pad 5

Solo

6

Fl.

Perc.

J. Gtr.

Kora

A.

A.

FM

Syn. Str.

Syn. Str.

Pad 5

Solo

7

Fl.

Perc.

J. Gtr.

Kora

FM

Syn. Str.

Syn. Str.

Pad 5

Solo

The musical score for page 7 includes the following parts:

- Fl.**: Flute part with a melodic line starting in the second measure.
- Perc.**: Percussion part with a complex rhythmic pattern, including a triplet of eighth notes in the first measure.
- J. Gtr.**: Jazz guitar part with a fretboard diagram showing fingerings for strings T, A, and B across four measures.
- Kora**: Kora part with a melodic line and a long sustain in the second measure.
- FM**: Fretless Mandolin part with a melodic line in the first measure and a rhythmic pattern in the second.
- Syn. Str.**: Synthesizer strings part with a melodic line and a long sustain in the first measure.
- Pad 5**: Pad 5 part with a melodic line and a long sustain in the first measure.
- Solo**: Solo part with a melodic line in the first measure.

9

Fl.

Perc.

J. Gtr.

T	4	4	4	4	4	4	4
A	4		4	4	1	4	4
B	6		6	6	6	6	6

Kora

FM

Syn. Str.

Syn. Str.

Pad 5

FX 1

Solo

11

Fl.

Perc.

J. Gtr.

T	4	4	4	4	4	4	4	4
A	4	4	4	4	4	4	4	4
B	6	6	6	6	6	2	2	2

FM

Syn. Str.

Syn. Str.

Pad 5

FX 1

Solo

12

Fl.

Perc.

J. Gtr.

T	4	4	4	4	4	4	4
A	4	4	4	4	4	4	3 3
B	2	4	4	4	4	4	4 4

FM

Syn. Str.

Syn. Str.

Pad 5

14

Fl.

Perc.

J. Gtr.

T	4	4	4	4	4	3	3	3
A	6	6	6	6	6	4	4	4
B	4	4	3	3	3	1	1	1
	2		6	6			4	

Kora

Syn. Str.

Syn. Str.

Pad 5

FX 1

Solo

15

Fl.

Perc.

J. Gtr.

Kora

FM

Syn. Str.

Syn. Str.

Pad 5

FX 1

Solo

The musical score is written for a variety of instruments. The Flute (Fl.) part begins with a rest and then plays a melodic line. The Percussion (Perc.) part features a complex rhythmic pattern with accents. The J. Gtr. (Jazz Guitar) part includes a guitar tablature with fret numbers (1, 4) and string numbers (1, 4). The Kora part plays a melodic line with a distinct timbre. The FM (Finger Modulation) part has a rhythmic pattern. The Syn. Str. (Synthesizer Strings) parts provide harmonic support. The Pad 5 part plays a sustained, atmospheric line. The FX 1 part has a short melodic phrase. The Solo part features a melodic line with a soloist's flourish.

16

Fl.

Perc.

J. Gtr.
T 4
A 1
B 1

Kora

A.

FM

Syn. Str.

Pad 5

Solo

17

Fl.

Perc.

J. Gtr.
TAB
4 4 4
1 1
1 1

Kora

FM

Syn. Str.

Pad 5

Solo

18

Fl.

Perc.

J. Gtr.

Kora

A.

FM

Syn. Str.

Pad 5

FX 1

Solo

T 4
A 1
B 1

3

3

3

20

Fl.

Perc.

J. Gtr.

T	4	4	4	4	4	4	4	4
A	4	4	4	4	4	4	4	3 3
B	2	4	4	4	4	4	4	4 4

FM

Syn. Str.

Pad 5

Solo

21

- Perc. (Percussion):** Shows a complex rhythmic pattern with various note values and rests.
- J. Gtr. (Jazz Guitar):** Provides a harmonic accompaniment with a fretboard diagram showing fingerings: 6, 4, 3, 2, 4, 2, 4, 4, 4, 4, 4, 4, 4, 4.
- Pad 5 (Pads):** Provides a harmonic accompaniment with sustained notes and chords.

22

Fl.

Perc.

J. Gtr.

Kora

A.

FM

Syn. Str.

Pad 5

Solo

23

Fl.

Perc.

J. Gtr.

Kora

A.

FM

Syn. Str.

Syn. Str.

Lead 8

Pad 5

Solo

24

Fl.

Perc.

J. Gtr.

Kora

A.

Syn. Str.

Syn. Str.

Lead 8

Pad 5

Solo

25

27

- Perc. (Percussion):** Shows a complex rhythmic pattern with various note values and rests.
- J. Gtr. (Jazz Guitar):** Includes a guitar tablature section with fret numbers for strings T, A, and B.
- A. (Alto Saxophone):** Shows a melodic line with various note values and rests.
- Lead 8:** Shows a melodic line with various note values and rests.
- Solo:** Shows a melodic line with various note values and rests.

28

Fl.

Perc.

J. Gtr.

Kora

A.

Syn. Str.

Syn. Str.

Lead 8

Pad 5

Solo

29

30

Perc.

J. Gtr.

Kora

Syn. Str.

Syn. Str.

Lead 8

Pad 5

Solo

- Perc.**: Features a complex rhythmic pattern with various note values and rests, including some notes with 'x' marks above them.
- J. Gtr.**: Shows guitar tablature for the Treble (T), Alto (A), and Bass (B) strings. The fret numbers are: T (6, 6, 6, 4, 4, 4, 4, 3, 4), A (5, 5, 5, 3, 3, 3, 3, 4, 1), and B (6, 6, 4, 4, 4, 4, 4, 6, 6, 6).
- Kora**: A melodic line in treble clef with a key signature of three sharps. It includes a triplet of eighth notes in the final measure.
- Syn. Str.**: Two staves of synthesized strings, both in treble clef with a key signature of three sharps. The upper staff has a more active melodic line, while the lower staff provides a harmonic accompaniment.
- Lead 8**: A lead line in treble clef with a key signature of three sharps, featuring a series of eighth notes with a rhythmic pattern of eighth and sixteenth notes.
- Pad 5**: A pad line in treble clef with a key signature of three sharps, consisting of a sustained chord (G#8) with a long, sweeping line underneath.
- Solo**: A solo line in treble clef with a key signature of three sharps, featuring a rhythmic pattern of eighth notes with a key signature change to two sharps (F#, C#) in the final measure.

31

Fl.

Perc.

J. Gtr.

Kora

Syn. Str.

Syn. Str.

Lead 8

Pad 5

Solo

The musical score is for a piece in E major (one sharp) and 4/4 time. It features the following parts:

- J. Gtr. (Jazz Guitar):** Tablature for strings T, A, and B. The fret numbers are: T (3, 3, 2, 1, 1, 4, 4, 4, 4, 4), A (1, 1, 4, 4, 4, 4, 4, 4, 3, 3, 4), B (4, 2, 2, 2, 4, 4, 4, 4, 4, 4, 4).
- Pad 5:** Sustained chords with some melodic movement.

32

Fl.

Perc.

J. Gtr.

Kora

Syn. Str.

Syn. Str.

Lead 8

Pad 5

Solo

Measure	T	A	B
32	4	3	4
33	4	3	4
34	4	3	4
35	3	1	3
36	3	1	3
37	3	1	3
38	3	1	3
39	4	3	4
40	6	6	6
41	6	6	6
42	6	6	6
43	1	1	1
44	1	1	1
45	1	1	1
46	4	3	4

33

Fl.

Perc.

J. Gtr.

T	4	4	1	1	4	4	4	4	4	4
A	6	6	2	2	6	6	6	6	3	3
B	3	3	4	4	4	4	4	4	4	4
	6	2	2	2				4	4	4

Kora

Syn. Str.

Syn. Str.

Lead 8

Pad 5

Solo

34

Fl.

Perc.

J. Gtr.

T	4	4	4			3	3	3	3			3
A	3	3	3			1	1	1	1			1
B	4	4	4	4	4	3	3			4	4	4
			6	6	6					6	6	6

Kora

Syn. Str.

Syn. Str.

Lead 8

Pad 5

Solo

35

Fl.

Perc.

J. Gtr.

T	3	3	1	1	4	4	4	4	4	4
A	4	4	2	2	6	6	6	6	3	3
B	1	1	4	4	4	4	4	4	4	4
		4	2	2	2			4	4	4

Kora

Syn. Str.

Syn. Str.

Lead 8

Pad 5

Solo

36

Fl.

Perc.

J. Gtr.

T	4	4	4			3	3	3	3			4
A	4	4	4			4	4	4	4			6
B	4		4	4	4	3	3	1	1	1	1	3
			6	6	6							

Kora

Syn. Str.

Syn. Str.

Lead 8

Pad 5

Solo

37

Fl.

Perc.

J. Gtr.

T	4	4	4	4	4	4
A	6	6	4	4	4	4
B	3	3	4	4	4	3
		6	4	4	4	4
			2	2	2	1

Kora

Syn. Str.

Syn. Str.

Lead 8

Pad 5

Solo

38

Fl.

Perc.

J. Gtr.

T	4	3	3	4	4	4	3	4	4	3	4	4
A	4	4	4	4	4	4	4	4	4	4	4	4
B	3						1			1		
	4	6	6	6	6	6	6	6	6	6	6	6
	1	4	4	4	4	4	4	4	4	6	6	4

Kora

Syn. Str.

Lead 8

Pad 5

FX 1

Solo

39

Fl.

Perc.

J. Gtr.

T	4			1	1	6	1			1	
A	4			1	1	3	1			2	
B	6	1	1	4	4	4	4	4	4	4	4
	4			1	1	6	1			2	

Kora

FM

Syn. Str.

Syn. Str.

Lead 8

Pad 5

FX 1

Solo

40

Fl.

Perc.

J. Gtr.

T	1	1	1				4	4	4	4		3				
A	2	2	2				4	4	4	4		4				
B	4	4	4	4	4	4	4	3	3	3		1				
	2	2	4	4	4						4	4	4	6	6	6

Kora

FM

Syn. Str.

Syn. Str.

Lead 8

Pad 5

Solo

41

Fl.

Perc.

J. Gtr.

T	3	3		1	1	1		1
A	4	4		1	1	6	1	2
B	1	1	3	3	4	4	4	4
	4	6		6	4	4	4	4
				6	6	2	2	2

Kora

FM

Syn. Str.

Syn. Str.

Lead 8

Pad 5

Solo

42

Fl.

Perc.

J. Gtr.

T	1	1	1				4	4	4	4				3
A	2	2	2				4	4	4	4				4
B	4	4	4	4	4	4	4	4	3	3				1
				4	4	4					4	4	4	

Kora

FM

Syn. Str.

Syn. Str.

Lead 8

Pad 5

FX 1

Solo

43

Fl.

Perc.

J. Gtr.

Kora

FM

Syn. Str.

Syn. Str.

Lead 8

Pad 5

FX 1

Solo

Detailed description of the musical score: The score is for a multi-instrumental piece in a key with five sharps (F#, C#, G#, D#, A#). It consists of ten staves. The Flute (Fl.) staff has a treble clef and contains a melodic line with two triplet markings. The Percussion (Perc.) staff has a double bar line clef and contains a rhythmic pattern with 'x' marks. The J. Gtr. (J. Guitar) staff has a treble clef and contains a guitar tab with fret numbers and string numbers (T, A, B). The Kora staff has a treble clef and contains a melodic line with a long sustain. The FM (Fingered Bass) staff has a bass clef and contains a bass line with chords. The two Syn. Str. (Synthesizer Strings) staves have treble clefs and contain sustained chordal textures. The Lead 8 staff has a treble clef and contains a single melodic note. The Pad 5 staff has a treble clef and contains a sustained chordal texture with a triplet marking. The FX 1 (Effects) staff has a treble clef and contains a melodic line with a sextuplet marking. The Solo staff has a treble clef and contains a melodic line with a complex rhythmic pattern.

44

Fl.

Perc.

J. Gtr.

T	1	1	1				4	4	4	4			3
A	2	2	2				4	4	4	4			4
B	4	4	4	4	4	4	4	4	3	3			1
	2		2	4	4	4					4	4	4
				4	4	4					6	6	6

Kora

FM

Syn. Str.

Pad 5

FX 1

Solo

45

Fl.

Perc.

J. Gtr.

Kora

FM

Syn. Str.

Pad 5

FX 1

Solo

3

3 3 1 1 6 1 1 2

4 4 3 3 4 4 4 4 4 4

1 1 4 3 4 4 4 4 4 4

4 6 6 4 4 6 2 2 2

46

Fl.

Perc.

J. Gtr.

T	1	1	1				4	4	4	4				3
A	2	2	2				4	4	4	4				5
B	4	4	4	4	4	4	4	4	3	3				6
	2		2	4	4	4					4	4	4	6

Kora

FM

Syn. Str.

Syn. Str.

Pad 5

FX 1

Solo

47

Fl.

Perc.

J. Gtr.

T	3	3	3		4	4	4		4	4		
A	5	5	5									
B	6	6	6	4	4	4	4	4	6	2	2	2

Kora

A.

A.

FM

Syn. Str.

Syn. Str.

Pad 5

FX 1

Solo

48

Fl.

Perc.

J. Gtr.

T	4	4	4	4	4	4	4	4	4
A	4	4	4	4	3	3	3		
B	2	4	4	4	4	4	4	4	3 3

Kora

A.

A.

FM

Syn. Str.

Pad 5

FX 1

Solo

49

Fl.

Perc.

J. Gtr.

T	4	4	4	4	4	4	4	4
A	1	3	4	4	4	4	4	4
B	4	3	2	2	2	2	2	2

Kora

A.

FM

Syn. Str.

Syn. Str.

Pad 5

Solo

50

Fl.

Perc.

J. Gtr.

Kora

A.

FM

Syn. Str.

Syn. Str.

Pad 5

Solo

4 4 4 4 4 3 3 3 1 1 4

51

Fl.

Perc.

J. Gtr.

Kora

A.

A.

FM

Syn. Str.

Syn. Str.

Lead 8

Pad 5

Solo

52

Fl.

Perc.

J. Gtr.

T	1	1	1				4	4	4	4		3				
A	2	2	2				4	4	4	4		4				
B	4	4	4	4	4	4	4	4	3	3		1				
	2		2	4	4	4					4	4	4	6	6	6

Kora

Syn. Str.

Syn. Str.

Lead 8

Pad 5

Solo

53

- Perc. (Percussion):** Shows a complex rhythmic pattern with various note values and rests, including some notes with 'x' marks.
- J. Gtr. (Jazz Guitar):** Includes a guitar tab with fret numbers (1, 2, 3, 4, 6) and string indicators (T, A, B) for the top three strings.
- Kora:** Features a melodic line with slurs and ties, similar in style to the flute part.
- Pad 5:** Features a sustained, atmospheric chord with a swell.

54

Fl.

Perc.

J. Gtr.

T	1	1	1				4	4	4	4		3
A	2	2	2				4	4	4	4		4
B	4	4	4	4	4	4	4	4	3	3	3	1
	2	2	2	4	4	4	4	4				4
				4	4	4			4	4	4	6
									6	6	6	

Kora

Syn. Str.

Syn. Str.

Lead 8

Pad 5

Solo

55

Fl.

Perc.

J. Gtr.

Kora

A.

A.

Syn. Str.

Syn. Str.

Lead 8

Pad 5

Solo

56

Fl.

Perc.

J. Gtr.

T	1	1	1				4	4	4	4			3
A	2	2	2				4	4	4	4			4
B	4	4	4	4	4	4	4	4	3	3			1
	2		2	4	4	4					4	4	4
				4	4	4					6	6	6

Kora

A.

A.

Syn. Str.

Syn. Str.

Lead 8

Pad 5

Solo

57

Fl.

Perc.

J. Gtr.

Kora

A.

A.

Syn. Str.

Syn. Str.

Lead 8

Pad 5

Solo

59

Fl.

Perc.

J. Gtr.

T	3	3	1	1	4	4	4	4	4
A	4	4	2	2	6	6	6	6	4
B	1	1	4	4	4	4	4	3	3
		4	2	2				4	4

Kora

A.

A.

Syn. Str.

Syn. Str.

Lead 8

Pad 5

Solo

60

Fl.

Perc.

J. Gtr.

Kora

A.

A.

Pad 5

61

Fl.

Perc.

J. Gtr.

Kora

Pad 5

63

Fl.

Perc.

J. Gtr.

Kora

A.

A.

Pad 5

FX 1

Solo

Measure	T	A	B
63	3	1	4
64	3	1	2
65	1	4	2
66	1	4	2
67	4	4	4
68	4	4	4
69	4	4	4
70	4	4	4
71	3	3	4
72	3	3	4
73	4	4	4

64

Fl.

Perc.

J. Gtr.

T	4	4	4				3	3	3	3				4
A	4	4	4				4	4	4	4				6
B	3	3	3				1	1	1	1				3
	4	4	4	4	4	4					1	1	1	
				6	6	6								

Kora

Pad 5

FX 1

Solo

65

Fl.

Perc.

J. Gtr.

T	4	4	4	4	4	4	4	4	2	4	4	4	4
A	6	6	4	4	4	4	4	4	3	4	3	3	3
B	3	3	4	4	4	4	4	4	1	4	4	4	4
		6	2	2	2	2	2	2	1	1	1	1	1

Kora

A.

A.

Pad 5

FX 1

Solo

66

Fl.

Perc.

J. Gtr.

T	4	4	3	3	4	4	4	3	4	4	3	4
A	4	4	1	1	4	5	5	5	5	5	5	5
B	3	3	1	1	1	1	1	1	1	6	6	6
	4	4	1	1	1	1	1	1	1	6	6	5

Kora

A.

A.

Syn. Str.

Syn. Str.

Lead 8

Pad 5

FX 1

Solo

67

Fl.

Perc.

J. Gtr.

Kora

A.

A.

FM

Syn. Str.

Syn. Str.

Lead 8

Pad 5

FX 1

Solo

68

Fl.

Perc.

J. Gtr.

Kora

FM

Syn. Str.

Syn. Str.

Lead 8

Pad 5

Solo

69

Fl.

Perc.

J. Gtr.

T	4	4	1	1	4	4	4	4	4	4
A	6	6	2	2	6	6	6	6	3	3
B	3	3	4	4	4	4	4	4	3	3
	6	2	2	2				4	4	4

Kora

A.

A.

FM

Syn. Str.

Syn. Str.

Lead 8

Pad 5

Solo

70

Fl.

Perc.

J. Gtr.

T	4	4	4				3	3	3	3			3
A	4	4	4				4	4	4	4			4
B	3	3	3				1	1	1	1			1
	4	4	4	4	4	4					4	4	4
				6	6	6					6	6	6

Kora

FM

Syn. Str.

Syn. Str.

Lead 8

Pad 5

Solo

71

Fl.

Perc.

J. Gtr.

Kora

A.

A.

FM

Syn. Str.

Syn. Str.

Lead 8

Pad 5

FX 1

Solo

72

Fl.

Perc.

J. Gtr.

Kora

FM

Syn. Str.

Syn. Str.

Lead 8

Pad 5

Solo

73

Fl.

Perc.

J. Gtr.

T	4	4	1	1	4	4	4	4	4	4
A	6	6	2	2	6	6	6	6	3	3
B	3	3	4	4	4	4	4	4	3	3
	6	2	2	2				4	4	4

Kora

A.

A.

FM

Syn. Str.

Syn. Str.

Lead 8

Pad 5

Solo

74

Fl.

Perc.

J. Gtr.

Kora

A.

A.

FM

Syn. Str.

Syn. Str.

Lead 8

Pad 5

Solo

71

75

Fl.

Perc.

J. Gtr.

T	3	3				3	3	3	3	3	3	3	3	3
A	4	4				4	4	4	4	4	4	4	4	4
B	1	6	1	4	4	1	1	1	1	1	1	1	1	1
		4	4			4	3	3						3

Kora

A.

FM

Syn. Str.

Syn. Str.

Lead 8

Pad 5

FX 1

Solo

76

Fl.

Perc.

J. Gtr.

Kora

FM

Syn. Str.

Syn. Str.

Lead 8

Pad 5

FX 1

Solo

- Fl.**: Flute part with a triplet of eighth notes in measure 76.
- Perc.**: Percussion part with a complex rhythmic pattern.
- J. Gtr.**: J. Gtr. part with a complex rhythmic pattern and fret numbers: 3 4 1 3 4 1 1 1 4 4 4 4 4 2 4 4 2 2.
- Kora**: Kora part with a melodic line.
- FM**: FM part with a bass line.
- Syn. Str.**: Syn. Str. part with a melodic line.
- Lead 8**: Lead 8 part with a melodic line.
- Pad 5**: Pad 5 part with a melodic line.
- FX 1**: FX 1 part with a melodic line.
- Solo**: Solo part with a melodic line.

77

Fl.

Perc.

J. Gtr.

T	1	1	1				4	4	4	4		3
A	2	2	2				4	4	4	4		4
B	4	4	4	4	4	4	4	3	3			1
	2	2		4	4	4				4	4	4
										6	6	6

Kora

FM

Syn. Str.

Syn. Str.

Lead 8

Pad 5

Solo

78

Fl.

Perc.

J. Gtr.

T	3	3		1	1	1		1
A	4	4	3	3	1	3	1	2
B	1	1	4	4	4	4	4	4
	4	6		6	4	6	2	2

Kora

FM

Syn. Str.

Syn. Str.

Lead 8

Pad 5

Solo

80

Fl.

Perc.

J. Gtr.

T	3	3	3	1	1	1	1	1	1	1
A	4	4	4	1	1	6	1	3	4	4
B	1	1	1	4	4	4	4	4	4	4
	4	1	1	4	4	6	2	2	2	2

Kora

A.

FM

Syn. Str.

Syn. Str.

Lead 8

Pad 5

Solo

81

Fl.

Perc.

J. Gtr.

T	1	1	1					4	4	4	4				3
A		2	2	2				4	4	4	4				4
B	4	4	4	4	4	4	4	4	4	3	3				1
	2		2	4	4	4						4	4	4	

Kora

A.

FM

Syn. Str.

Syn. Str.

Lead 8

Pad 5

Solo

82

Fl.

Perc.

J. Gtr.

T	3	3		1	1	6	1		1
A	4	4	3	3	1	3	1		2
B	1	1	4	4	4	4	4	4	4
		4	6	6	4	4	4	2	2

Kora

FM

Syn. Str.

Syn. Str.

Lead 8

Pad 5

Solo

83

Fl.

Perc.

J. Gtr.

T	1	1	1					4	4	4	4					3
A	2	2	2					4	4	4	4					4
B	4	4	4	4	4	4		4	4	3	3					1
	2		2	4	4	4						4	4	4		

Kora

A.

FM

Syn. Str.

Syn. Str.

Lead 8

Pad 5

Solo

86

Fl.

Perc.

J. Gtr.

T	3	3		1	1	1		1
A	4	4	3	3	1	6	1	
B	1	1	4	4	4	4	4	2
		4	6	6	4	4	2	2

Kora

A.

FM

Syn. Str.

Syn. Str.

Lead 8

Pad 5

Solo

87

Fl.

Perc.

J. Gtr.

T	1	1	1					4	4	4	4				3
A	2	2	2					4	4	4	4				4
B	4	4	4	4	4	4		4	4	3	3				1
	2		2	4	4	4						4	4	4	

Kora

A.

FM

Syn. Str.

Syn. Str.

Lead 8

Pad 5

Solo

88

Fl.

Perc.

J. Gtr.

Kora

A.

FM

Syn. Str.

Syn. Str.

Lead 8

Pad 5

Solo

90

Fl.

Perc.

J. Gtr.

T	3	3		1	1	1		1	
A	4	4	3	3	1	6	1		2
B	1	1	4	4	4	4	4	4	4
		4	6	6	4	6	4	2	2

Kora

A.

FM

Syn. Str.

Syn. Str.

Lead 8

Pad 5

Solo

91

Fl.

Perc.

J. Gtr.

T	1	1	1					4	4	4	4			3
A	2	2	2					4	4	4	4			4
B	4	4	4	4	4	4		4	4	3	3			1
				4	4	4						4	4	4

Kora

A.

FM

Syn. Str.

Syn. Str.

Lead 8

Pad 5

Solo

92

Fl.

Perc.

J. Gtr.
TAB

Kora

A.

FM

Syn. Str.

Syn. Str.

Lead 8

Pad 5

Solo

Detailed description of the musical score: The score is for measures 92-95. The key signature has five sharps (F#, C#, G#, D#, A#). The Flute (Fl.) part has a melodic line with slurs and accents. The Percussion (Perc.) part has a simple rhythmic pattern. The J. Gtr. (TAB) part shows fret numbers for both Treble and Bass clefs. The Kora part features a complex, multi-voiced melodic line with slurs and accents. The A. part has a few notes with slurs. The FM (Piano) part has a few notes with slurs. The Syn. Str. (Synthesizer Strings) part has two staves with melodic lines and slurs. The Lead 8 part has a rhythmic pattern of eighth notes. The Pad 5 part has a few notes with slurs. The Solo part has a few notes with slurs.

93

Fl.

J. Gtr.

Kora

A.

A.

94

Fl.

J. Gtr.

Kora

A.

95

Fl.

J. Gtr.

Kora

A.

A.

96

Fl.

J. Gtr.

Kora

97

Fl.

J. Gtr.

Kora

A.

A.

98

Fl.

J. Gtr.

Kora

A.

99 $\text{♩} = 92, \text{♩} = 150, \text{♩} = 250, \text{♩} = 300, \text{♩} = 450, \text{♩} = 74, \text{♩} = 86, \text{♩} = 74, \text{♩} = 99, \text{♩} = 54, \text{♩} = 82, \text{♩} = 69, \text{♩} = 89, \text{♩} = 00, \text{♩} = 28$

Fl.

Perc.

J. Gtr.

Kora

A.

A.

Syn. Str.

Syn. Str.

Solo

$\text{♩} = 92, \text{♩} = 150, \text{♩} = 250, \text{♩} = 300, \text{♩} = 450, \text{♩} = 74, \text{♩} = 86, \text{♩} = 74, \text{♩} = 99, \text{♩} = 54, \text{♩} = 82, \text{♩} = 69, \text{♩} = 89, \text{♩} = 00, \text{♩} = 28$

Tempo: ♩ = 74,5999676,9599730812690002

100

Perc. 

J. Gtr.

T	6	1	13	13	1	13	13
A	8	1	13	13	1	13	13
B	6	1	11	11	1	11	11

Kora 

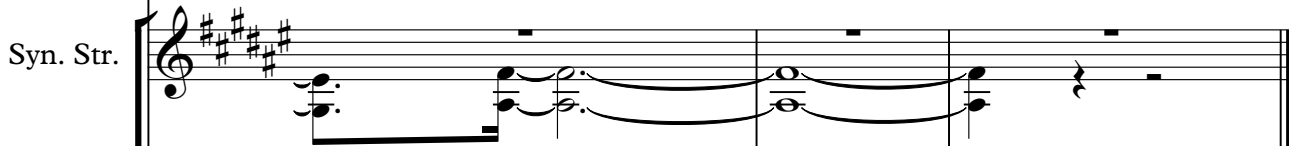
Syn. Str. 

Syn. Str. 

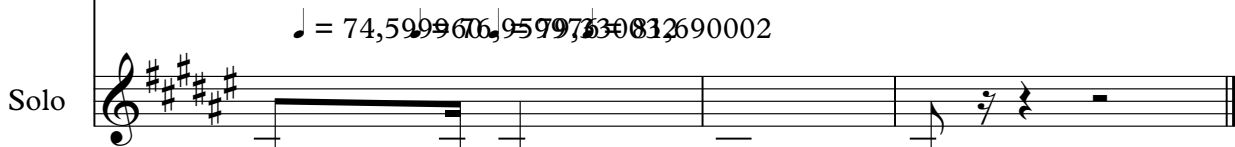
Solo 

Tempo: ♩ = 74,5999676,9599730812690002

Flute

Celine Dion - A New Day Has Come

♩ = 91,999985

2

6

10

14

3

18

22

26

3

3

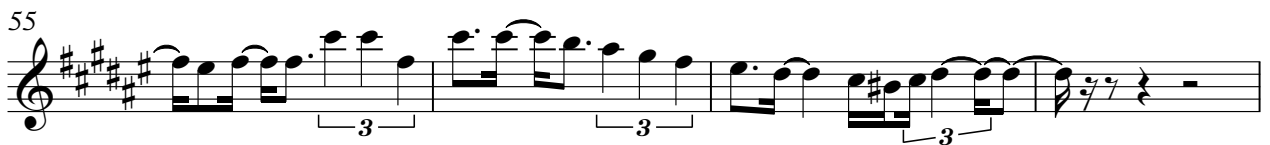
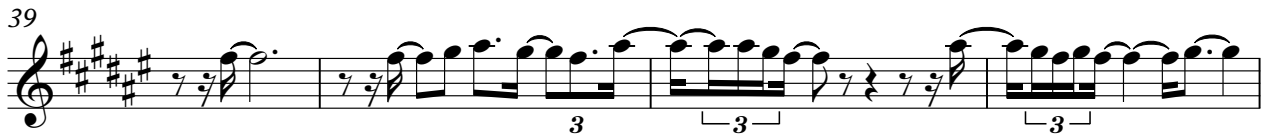

Flute

71

74

78

81

84

87

91

94

97

92 93 94 95 96 97 98 99 100 101 102

Celine Dion - A New Day Has Come

Percussion

♩ = 91,999985

3

5

7

9

11

13

15

17

19

V.S.

21

23

25

27

29

31

33

35

37

39

Percussion

3

V.S.

Celine Dion - A New Day Has Come

Jazz Guitar

♩ = 91,999985

3

D	4	4	4	4	4	4	4	3	3	4	4	4	3	4	4	3	4	4
T	4	4	4	4	4	4	4	4	4	4	4	4	4	4	4	4	4	4
A	4	4	4	4	4	3	3	3	1	1	1	1	1	1	1	1	1	1
G	4	4	4	4	4	4	4	4	4	4	4	4	4	4	4	4	4	4
D	2	2	2	2	2	2	2	2	2	2	2	2	2	2	2	2	2	2

3

T	4	1	1	1	1	1	1	1	1	1	1	1	1	1	1	1	1	3
A	6	1	1	1	1	1	1	1	1	1	1	1	1	1	1	1	1	1
B	4	1	1	1	1	1	1	1	1	1	1	1	1	1	1	1	1	1

5

T	3	3	3	1	1	1	1	1	1	1	1	1	1	1	1	1	1	3
A	4	4	4	1	1	1	1	1	1	1	1	1	1	1	1	1	1	3
B	4	1	1	1	1	1	1	1	1	1	1	1	1	1	1	1	1	1

8

T	6	6	4	4	4	4	4	4	4	4	4	4	4	4	4	4	4	4
A	3	3	4	4	4	4	4	4	4	4	4	4	4	4	4	4	4	4
B	4	4	4	4	4	4	4	4	4	4	4	4	4	4	4	4	4	4

12

T	4	4	4	4	4	4	4	4	4	4	4	4	4	4	4	4	3	3	3
A	4	4	4	4	4	4	4	4	4	4	4	4	4	4	4	4	4	4	4
B	2	4	4	4	4	4	4	4	4	4	4	4	4	4	4	4	4	4	4

15

T	3	3	3	4	4	4	4	4	4	4	4	4	4	4	4	4	4	4	
A	4	4	4	4	4	4	4	4	4	4	4	4	4	4	4	4	4	4	4
B	1	1	1	1	1	1	1	1	1	1	1	1	1	1	1	1	1	1	1

19

T	4	4	4	4	4	4	4	4	4	4	4	4	4	4	4	4	4	4	4
A	4	4	4	4	4	4	4	4	4	4	4	4	4	4	4	4	4	4	4
B	6	6	6	6	2	2	2	2	2	2	2	2	2	2	2	2	2	2	2

22

T	4	4	4	4	3	3	3	1	1	1	1	1	1	1	1	1	1	1	3
A	4	4	4	4	3	3	3	1	1	1	1	1	1	1	1	1	1	1	1
B	2	2	2	2	2	2	2	2	2	2	2	2	2	2	2	2	2	2	2

25

T	3	3	3	1	1	1	1	1	1	1	1	1	1	1	1	1	1	1	1
A	4	4	4	1	1	1	1	1	1	1	1	1	1	1	1	1	1	1	1
B	4	1	1	1	1	1	1	1	1	1	1	1	1	1	1	1	1	1	1

28

T	1	1	1	4	4	4	4	4	4	4	4	4	4	4	4	4	4	4	6
A	2	2	2	4	4	4	4	4	4	4	4	4	4	4	4	4	4	4	6
B	4	4	4	4	4	4	4	4	4	4	4	4	4	4	4	4	4	4	6

V.S.

30

T	6 6 6	4 4 4 4	3	3 3	1 1	4 4 4 4	4
A	6 6 6	4 4 4 4	4	4 4 2 2 2	6 6 6 6	4 4 4 4	4
B	5 5 5	3 3 3 3	1	1 1 1	4 4 4 4	4 4 4 4	3 3 3
B	6	4 4 4 4	4 4 4 4	6 6 6	4 2 2 2	4 4 4 4	4 4 4 4

32

T	4 4 4	3 3 3 3	4	4 4	1 1	4 4 4 4	4
A	4 4 4	4 4 4 4	6	6 6 2 2 2	6 6 6 6	4 4 4 4	4
B	3 3 3	1 1 1 1	3	3 3	4 4 4 4	4 4 4 4	3 3 3
B	4	4 4 4 4	1 1 1 1	6 2 2 2	4 4 4 4	4 4 4 4	4 4 4 4

34

T	4 4 4	3 3 3 3	3	3 3	1 1	4 4 4 4	4
A	4 4 4	4 4 4 4	4	4 4 2 2 2	6 6 6 6	4 4 4 4	4
B	3 3 3	1 1 1 1	1	1 1 1	4 4 4 4	4 4 4 4	3 3 3
B	4	4 4 4 4	6 6 6	4 2 2 2	4 4 4 4	4 4 4 4	4 4 4 4

36

T	4 4 4	3 3 3 3	4	4 4 4 4	4 4 4 4	4 3 3	4 4 4 3	4 4 3	4 4
A	4 4 4	4 4 4 4	6	6 6 4 4 4 4	4 4 4 4	4 4 4	4 4 4 4	4 4 4 4	4 4
B	3 3 3	1 1 1 1	3	3 3 4 4 4 4	4 4 3	3	4 4 4 4	4 4 4 4	4 4
B	4	4 4 4 4	6 6 6	4 4 4 4	6 2 2 2 2 1	4	4 4 4 4	4 4 4 4	6 6 6

39

T	4	1 1 1	1	1 1 1	4 4 4 4	3	3 3	1 1 1	1
A	4	1 1 6 1	2	2 2 2	4 4 4 4	4	4 4	1 1 6 1	2
B	6 1	1 4 4 4	4 4 4 4	4 4 4 4	4 4 4 4	4 4	1 1 3	3	3
B	4 1	1 4 4 4	6 2 2 2	2 2 4 4 4 4	4 4 4 4	4 4 4 4	4 6 6	6 6 2 2 2	2 2 2

42

T	1 1 1	4 4 4 4	3	3 3 3	1 1 1	1
A	2 2 2	4 4 4 4	4	4 4 4 4	1 1 6 1	2
B	4 4 4	3 3 3 3	1	1 1 1	3	3
B	2 2 4 4 4	4 4 4 4	4 4 4 4	4 4 4 4	1 1 4 4 4 4	4 4 4 4

44

T	1 1 1	4 4 4 4	3	3 3	1 1 1	1	1 1 1	4 4 4 4	3
A	2 2 2	4 4 4 4	4	4 4	1 1 6 1	2	2 2 2	4 4 4 4	5
B	4 4 4	3 3 3 3	1	1 1 3	3	3	4 4 4	3 3 3 3	6
B	2 2 4 4 4	4 4 4 4	4 4 4 4	4 6 6	6 4 4 4 4 4	4 4	2 2 4 4 4 4	4 4 4 4	6 6 6

47

T	3 3 3	4 4 4	4 4	4	4 4 4 4 4 4	4	4 4	4 4 4 4	4 4 4
A	5 5 5	4 4 4	4 4	4	4 4 4 4 4 4	4	4 4	4 4 4 4	4 4 4
B	6 6 6	4 4 4 4 4 4	4 4 4 4	4	4 4 4 4 4 4	4 4 4 4	1 3	4 4 4 4	4 4 4 4
B	4 6 6 6 6 6	6 2 2 2	2 4 4 4 4 4 4 4 4 4	4 4 4 4 4 4 4 4	4 4 4 4 4 4 4 4	4 4 4 4	4 2 2 2 2 2	4 4 4 4	2 4

50

T	4 4	3 3 3	3	3 3 3	1 1 1 1	1
A	4 4	4 4 4	4	4 4 4	1 1 1 1	2
B	2	3 1 1 1	1	1 1 1	4 4 4 4	4 4 4 4
B	2	4 4 4 4	4 4 4 4	1 1 4 4 4 4	4 4 4 4	4 4 4 4

52

T	1 1 1	4 4 4 4	3	3 3 3	1 1 1	1
A	2 2 2	4 4 4 4	4	4 4 4	1 1 6 1	2
B	4 4 4	3 3 3 3	1	1 1 1	3	3
B	2 2 4 4 4	4 4 4 4	4 4 4 4	4 1 1 1	4 4 4 4	4 4 4 4

54

54

T	1 1 1	4 4 4 4	3 3 3 3	1 1 1	1
A	2 2 2	4 4 4 4	4 4 4 4	1 1 6	2
B	4 4 4	4 4 4	4 4 4	4 4 4	4 4
		4 4 4	6 6 6	8	2 2

56

56

T	1 1 1	4 4 4 4	3 3 3 3	6 6 6 6	6
A	2 2 2	4 4 4 4	4 4 4 4	6 6 6 6	3 3
B	4 4 4	4 4 4	4 4 4	5 5 5	6
		4 4 4	6 6 6	6	1 1

58

58

T	6 6 6	4 4 4 4	3 3 3 3	1 1 4 4 4 4	4
A	6 6 6	4 4 4 4	3 3 3 3	6 6 6 6	3 3
B	6 6 4 4 4	4 4 4	4 4 4	4 4 4	4 4
		4 4 4	6 6 6	4 2 2 2	4 4

60

60

T	4 4 4	3 3 3 3	4 4 4 4	1 1 4 4 4 4	4
A	4 4 4	4 4 4 4	1 1 1 1	6 6 2 2 2	4
B	4 4 4 4 4	3 3	1 1 1	4 4 4	4 4
		3 3	1 1 1	6 2 2 2	4 4

62

62

T	4 4 4	3 3 3 3	3 3 3 3	1 1 4 4 4 4	4
A	4 4 4	4 4 4 4	1 1 1 1	6 6 2 2 2	4
B	4 4 4 4 4	3 3	4 4 4	4 4 4	4 4
		3 3	4 4 4	4 2 2 2	4 4

64

64

T	4 4 4	3 3 3 3	4 4 4 4	4 4 4 4 4 4	4
A	4 4 4	4 4 4 4	1 1 1 1	6 6 4 4 4	4
B	4 4 4 4 4	3 3	1 1 1	4 4 4	4 4
		3 3	1 1 1	6 2 2 2	4 4

66

66

T	4 4 3 3	4 4 4 3 4	4 4 3 4 4	4 1 1 4 4 4 4	4
A	4 4 1 1	5 5 5 5	5 5 5 5	5 2 2 6 6 6 6	4
B	3 3 1 1 1 1	1 1 1 1	6 6 6 6	6 4 4 4 4 3 3 3	4
		1 1 1 1	5	5 4 4 4 4 4 4	4 4

68

68

T	4 4 4	3 3 3 3	4 4 4 4	1 1 4 4 4 4	4
A	4 4 4	4 4 4 4	1 1 1 1	6 6 2 2 2	4
B	4 4 4 4 4	3 3	1 1 1	4 4 4	4 4
		3 3	1 1 1	6 2 2 2	4 4

70

70

T	4 4 4	3 3 3 3	3 3 3 3	1 1 4 4 4 4	4
A	4 4 4	4 4 4 4	1 1 1 1	6 6 2 2 2	4
B	4 4 4 4 4	3 3	4 4 4	4 4 4	4 4
		3 3	4 4 4	4 2 2 2	4 4

72

72

T	4 4 4	3 3 3 3	4 4 4 4	1 1 4 4 4 4	4
A	4 4 4	4 4 4 4	1 1 1 1	6 6 2 2 2	4
B	4 4 4 4 4	3 3	1 1 1	4 4 4	4 4
		3 3	1 1 1	6 2 2 2	4 4

V.S.

74

T	4 4 4	3 3 3 3	4 4 4 4 3	3 3	3 3 3 3 3 3 3 3
A	4 4 4	4 4 4 4	4 4 4 4 4	4 4	4 4 4 4 4 4 4 4
B	3 3 3	1 1 1 1	6 6 6 6	6 3	3 3 3 3 3 3 3 3
B	4 4 4	4 4 4	4 4 4	4 4	4 4 4 4 4 4 4 4
		6 6 6			

76

76

T	3 3 3	1 1 1	1 1	1 1 1	4 4 4 4	3	3 3	1 1 1	1
A	4 4 4	1 1 6 1	2	2 2 2	4 4 4 4	4	4 4	1 1 6 1	2
B	1 1 1	3	4 4 4 4 4 4	4 4 4	4 4	4	1 1 3 3	3	3
B	3	1 1 4 4 4 4 4 4	4 4 4	4 4 4	4 4 4	4 4 4	4 4 4	4 4 4 4 4 4 4 4	4 4
		6 2 2 2		2 2 4 4 4		4 4 4		6 6 6	

79

79

T	1 1 1	4 4 4 4	3	3 3 3	1 1 1	1
A	2 2 2	4 4 4 4	1	4 4 4	1 1 6 1	2
B	4 4 4	3 3 3 3	4	1 1 1	3	3
B	2 2 2	4 4 4 4	4 4 4	4 1 1 4 4 4 4 4 4	6 2 2 2	2 2
		4 4 4	6 6 6			

81

81

T	1 1 1	4 4 4 4	3	3 3	1 1 1	1
A	2 2 2	4 4 4 4	1	4 4	1 1 6 1	2
B	4 4 4	3 3 3 3	4	1 1 3 3	3	3
B	2 2 2	4 4 4 4	4 4 4	4 4 4 4 4 4 4 4	6 2 2 2	2 2
		4 4 4	6 6 6			

83

83

T	1 1 1	4 4 4 4	3	3 3 3	1 1 1	1
A	2 2 2	4 4 4 4	1	4 4 4	1 1 6 1	2
B	4 4 4	3 3 3 3	4	1 1 1	3	3
B	2 2 2	4 4 4 4	4 4 4	4 1 1 4 4 4 4 4 4	6 2 2 2	2 2
		4 4 4	6 6 6			

85

85

T	1 1 1	4 4 4 4	3	3 3	1 1 1	1
A	2 2 2	4 4 4 4	1	4 4	1 1 6 1	2
B	4 4 4	3 3 3 3	4	1 1 3 3	3	3
B	2 2 2	4 4 4 4	4 4 4	4 4 4 4 4 4 4 4	6 2 2 2	2 2
		4 4 4	6 6 6			

87

87

T	1 1 1	4 4 4 4	3	3 3 3	1 1 1	1
A	2 2 2	4 4 4 4	1	4 4 4	1 1 6 1	2
B	4 4 4	3 3 3 3	4	1 1 1	3	3
B	2 2 2	4 4 4 4	4 4 4	4 1 1 4 4 4 4 4 4	6 2 2 2	2 2
		4 4 4	6 6 6			

89

89

T	1 1 1	4 4 4 4	3	3 3	1 1 1	1
A	2 2 2	4 4 4 4	1	4 4	1 1 6 1	2
B	4 4 4	3 3 3 3	4	1 1 3 3	3	3
B	2 2 2	4 4 4 4	4 4 4	4 4 4 4 4 4 4 4	6 2 2 2	2 2
		4 4 4	6 6 6			

91

91

T	1 1 1	4 4 4 4	3	3 3 3	1 8 8 8 8 8	1 8
A	2 2 2	4 4 4 4	1	4 4 4 1 1	9 9 9 9 9 9	2 2 9
B	4 4 4	3 3 3 3	4	1 1 1	8 9 9	9
B	2 2 2	4 4 4 4	4 4 4	4	8 9 9	9
		4 4 4	6 6 6			

93

93

T	8	8 8	8 8	6	6 6	1 1 1	8 8 8 8 8	1 8
A	9 2	1 9 4	9 9 1	9 9 4	8 8	8 8 8 8 8	2 2 9	8
B	8	8	6 6	1 1	6	6	8 9 9	9
B								

95

	8		8	8	8	8	6	6	6	1	8	8	8	8	1	8	
T	9	2	1	1	4	9	9	1	9	9	4	8	8	8	1	1	8
A	8					6	6	1	1								
B													8	9	9	9	

97

	8		8	8	8	8	6	6	6	1	8	8	8	8	1	8	
T	9	2	1	1	4	9	9	1	9	9	4	8	8	8	1	1	8
A	8					6	6	1	1								
B														8	9	9	

99

♩ = 92, 150, 250, 90, 350, 400, 280, 75, 90, 100, 2

	8		8	8	8	6	6	13	13	13	13							
T	9	2	1	1	4	9	9	1	9	9	4	8	8	1	13	13	1	13
A	8					6	6	1	1	6	6	1	11	11	11	11	11	11
B													1	1	1	1	1	1

♩ = 91,999985

3

3

3

5

7

3

13

15

18

Measures 21-39 are shown, featuring complex rhythmic patterns and triplets.

41

43

46

48

50

52

54

56

58

60

82

84

86

88

90

92

93

94

95

97

V.S.

98

99

♩ = 92,150047 ♩ = 91,2500350014 ♩ = 89,449974 ♩ = 86,749954 ♩ = 82,6499828

100

♩ = 74,59996059976,380620002

Celine Dion - A New Day Has Come

Alto

♩ = 91,999985

3

7

40

3

50

3

56

3

60

65

69

74

18

95

98

♩ = 92,150000032 = 81,690002

3

Celine Dion - A New Day Has Come

Alto

♩ = 91,999985

3

7

9

19

3

24

27

18

47

3

51

3

56

3

60

65

69

74

80

84

87

90

94

98

♩ = 92, 150, 175, 192, 210, 225, 240, 255, 270, 285, 300, 315, 330, 345, 360, 375, 390, 405, 420, 435, 450, 465, 480, 495, 510, 525, 540, 555, 570, 585, 600, 615, 630, 645, 660, 675, 690, 705, 720, 735, 750, 765, 780, 795, 810, 825, 840, 855, 870, 885, 900, 915, 930, 945, 960, 975, 990, 1000

♩ = 91,999985

5

5

9

12

16

19

22

15

39

43

46

49

52

70

74

78

82

86

Celine Dion - A New Day Has Come

Synth Strings

♩ = 91,999985

2

6

11

16

7

26

30

34

39

42

44

2

Synth Strings

Synth Strings

93

6

9 2 1 5 0 0 2 3 0 0 1 4 0 5 4 7 6 9 8 9 0 0 0 2

Celine Dion - A New Day Has Come

Synth Strings

♩ = 91,999985

2

5

8

13

17

21

25

28

31

34

V.S.

Synth Strings

Celine Dion - A New Day Has Come

Lead 8 (Bass + Lead)

$\text{♩} = 91,999985$

22

24

26

28

30

32

34

36

38

40

V.S.

75

77

79

81

83

85

87

89

91

93

6

3

$\text{♩} = 92,150563607891102,75976032 \text{♩} = 81,690002$

Celine Dion - A New Day Has Come

Pad 5 (Bowed)

♩ = 91,999985

5

10

14

18

21

24

27

31

34

V.S.

Pad 5 (Bowed)

70

73

77

81

85

89

92

♩ = 91,999985

5

11

16 2 18

39 2 6

45 14

64 3

71 3

76 22 3

Celine Dion - A New Day Has Come

Solo

♩ = 91,999985

2

5

9

14

17

20

23

26

29

32

V.S.

68

71

74

77

80

83

86

89

92

100

9 2 9 1 5 0 0 1 1 0 0 7 6 6 7 4 4 9

7 4 5 9 0 0 0 9 7 6 7 9 8 B 0 0 1 0 2