

♩ = 128,000000

Flute

Panpipes

Horn in F

Trombone

Percussion

Jazz Guitar

Electric Guitar

7-string Electric Guitar

Soprano

Harpsichord

Bandoneon

Synth Brass

Lead 8 (Bass + Lead)

Pad 7 (Halo)

Solo

TONYMARS

E
B
G
D
A
B
4
4

♩ = 128,000000

5

Fl.

Pan.

Tbn.

Perc.

J. Gtr.

S.

Band.

Lead 8

Solo

9

Fl.

Pan.

Tbn.

Perc.

J. Gtr.

S.

Band.

Lead 8

Solo

13

Fl.
Pan.
Tbn.
Perc.
J. Gtr.
S.
Band.
Lead 8
Solo

17

Fl.
Pan.
Tbn.
Perc.
J. Gtr.
S.
Band.
Lead 8
Solo

21

Fl.
Pan.
Tbn.
Perc.
J. Gtr.
S.
Band.
Lead 8
Solo

25

Fl.
Pan.
Tbn.
Perc.
J. Gtr.
S.
Band.
Lead 8
Pad 7
Solo

29

Fl.

Pan.

Tbn.

Perc.

J. Gtr.

S.

Lead 8

Pad 7

Solo

33

Pan.

Tbn.

Perc.

J. Gtr.

S.

Band.

Lead 8

Pad 7

Solo

37

Fl.

Pan.

Perc.

J. Gtr.

S.

Band.

Lead 8

Solo

41

Fl.

Pan.

Tbn.

Perc.

J. Gtr.

S.

Band.

Lead 8

Solo

45

Pan.

Tbn.

Perc.

J. Gtr.

S.

Lead 8

Solo

49

Fl.

Pan.

Perc.

J. Gtr.

S.

Lead 8

Solo

53

Fl.
Pan.
Hn.
Tbn.
Perc.
J. Gtr.
S.
Band.
Lead 8
Solo

58

Fl.
Pan.
Perc.
J. Gtr.
S.
Band.
Lead 8
Solo

62

Pan.

Tbn.

Perc.

J. Gtr.

S.

Band.

Lead 8

Solo

66

Fl.

Pan.

Tbn.

Perc.

J. Gtr.

E. Gtr.

S.

Lead 8

Solo

70

Fl.
Pan.
Tbn.
Perc.
J. Gtr.
S.
Lead 8
Solo

73

Fl.
Pan.
Tbn.
Perc.
J. Gtr.
S.
Band.
Lead 8
Solo

77

Fl.

Pan.

Tbn.

Perc.

J. Gtr.

E. Gtr.

S.

Band.

Lead 8

Solo

2 2 2 2
0 0 0 0

3

81

Pan.

Hn.

Tbn.

Perc.

J. Gtr.

S.

Lead 8

Solo

3

85

Fl. Pan. Perc. J. Gtr. S. Lead 8 Solo

88

Fl. Pan. Perc. J. Gtr. E. Gtr. S. Lead 8 Solo

91

Fl. Pan. Tbn. Perc. J. Gtr. S. Lead 8 Solo

95

Fl. Pan. Perc. J. Gtr. E. Gtr. S. Lead 8 Solo

98

Fl.
Pan.
Hn.
Tbn.
Perc.
J. Gtr.
S.
Band.
Lead 8
Solo

102

Fl.
Pan.
Hn.
Perc.
J. Gtr.
S.
Band.
Lead 8
Solo

106

Fl. Pan. Perc. J. Gr. E. Gr. S. Lead 8 Solo

109

Fl. Pan. Tbn. Perc. J. Gr. S. Lead 8 Solo

113

Fl.

Pan.

Perc.

J. Gtr.

E. Gtr.

S.

Lead 8

Solo

116

Fl.

Pan.

Perc.

J. Gtr.

E. Gtr.

S.

Lead 8

Solo

119

Pan.

Hn.

Tbn.

Perc.

J. Gtr.

S.

Hpsd.

Lead 8

Solo

123

Fl.

Pan.

Perc.

J. Gtr.

S.

Lead 8

Solo

126

Fl.
Pan.
Tbn.
Perc.
J. Gtr.
S.
Lead 8
Solo

129

Pan.
Tbn.
Perc.
J. Gtr.
S.
Lead 8
Solo

132

Pan.

Tbn.

Perc.

J. Gtr.

S.

Lead 8

Solo

136

Fl.

Pan.

Perc.

J. Gtr.

E. Gtr.

S.

Lead 8

Solo

140

Pan. Perc. J. Gtr. E. Gtr. S. Lead 8 Solo

143

Pan. Perc. J. Gtr. E. Gtr. S. Lead 8 Solo

153

Pan.
Hn.
Tbn.
Perc.
J. Gtr.
E. Gtr.
S.
Syn. Br.
Lead 8
Solo

157

Fl.
Pan.
Hn.
Tbn.
Perc.
J. Gtr.
S.
Syn. Br.
Lead 8
Solo

161

Fl.
Pan.
Tbn.
Perc.
J. Gtr.
S.
Lead 8
Solo

165

Fl.
Pan.
Hn.
Tbn.
Perc.
J. Gtr.
S.
Lead 8
Solo

169

Fl.
Pan.
Tbn.
Perc.
J. Gtr.
S.
Lead 8
Solo

172

Fl.
Pan.
Perc.
J. Gtr.
S.
Hpsd.
Band.
Lead 8
Solo

175

Pan. Perc. J. Gtr. E. Gtr. S. Band. Lead 8 Solo

178

Fl. Pan. Perc. J. Gtr. S. Hpsd. Band. Lead 8 Solo

182

Fl.
Pan.
Tbn.
Perc.
J. Gtr.
S.
Band.
Lead 8
Solo

186

Fl.
Pan.
Tbn.
Perc.
J. Gtr.
S.
Band.
Lead 8
Solo

189

Fl.

Pan.

Tbn.

Perc.

J. Gtr.

S.

Hpsd.

Band.

Lead 8

Solo

27

193

Fl.

Pan.

Tbn.

Perc.

J. Gtr.

S.

Band.

Lead 8

Solo

196

Fl.
Pan.
Hn.
Tbn.
Perc.
J. Gtr.
S.
Hpsd.
Band.
Lead 8
Solo

200

Pan.
Hn.
Tbn.
Perc.
J. Gtr.
S.
Band.
Lead 8
Solo

204

Pan. Tbn. Perc. J. Gtr. S. Band. Lead 8 Solo

208

Pan. Tbn. Perc. J. Gtr. S. Band. Lead 8 Solo

211

Fl.

Pan.

Hn.

Tbn.

Perc.

J. Gtr.

S.

Band.

Lead 8

Solo

215

Fl.

Pan.

Hn.

Tbn.

Perc.

J. Gtr.

S.

Band.

Lead 8

Solo

219

Fl.
Pan.
Hn.
Tbn.
Perc.
J. Gtr.
S.
Band.
Lead 8
Solo

223

Pan.
Hn.
Tbn.
Perc.
J. Gtr.
S.
Lead 8
Solo

228

Pan.

Perc.

J. Gtr.

S.

Lead 8

Solo

232

Fl.

Pan.

Perc.

J. Gtr.

S.

Lead 8

Solo

236

Fl.
Pan.
Tbn.
Perc.
J. Gtr.
S.
Lead 8
Solo

240

Fl.
Pan.
Hn.
Tbn.
Perc.
J. Gtr.
S.
Lead 8
Solo

243

Fl.
Pan.
Tbn.
Perc.
J. Gtr.
S.
Lead 8
Solo

247

Pan.
Hn.
Tbn.
Perc.
J. Gtr.
S.
Lead 8
Solo

251

Fl.
Hn.
Tbn.
Perc.
J. Gtr.
Hpsd.
Syn. Br.
Lead 8
Solo

254

Fl.
Hn.
Perc.
J. Gtr.
Hpsd.
Syn. Br.
Lead 8

257

Fl.
Pan.
Hn.
Perc.
J. Gtr.
S.
Hpsd.
Band.
Syn. Br.
Lead 8

260

Pan.
Perc.
J. Gtr.
E. Gtr.
S.
Band.
Lead 8

264

Pan. Perc. J. Gtr. E. Gtr. S. Band. Lead 8

268

Pan. Perc. J. Gtr. E. Gtr. S. Band. Lead 8

272

Pan.

Perc.

J. Gtr.

S.

Band.

Lead 8

275

Fl.

Pan.

Hn.

Tbn.

Perc.

J. Gtr.

E. Gtr.

E. Gtr.

S.

Hpsd.

Band.

Syn. Br.

Lead 8

Pad 7

Solo

Flute

♩ = 128,000000

3

6

11

16

21

26

38

49

56

59

3

6

2

2

8

107

6 6

109

2

113

115

6 6

117

5

124

9

136

19

157

162

167

172

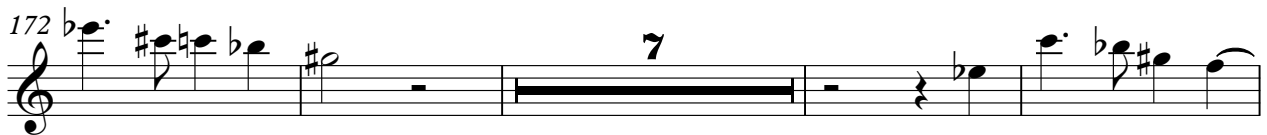

183

187

192

197

216

222

239

6
3
3

243

5

252

255

258

15

275

Panpipes

♩ = 128,000000

75

78

85

90

96

101

105

110

116

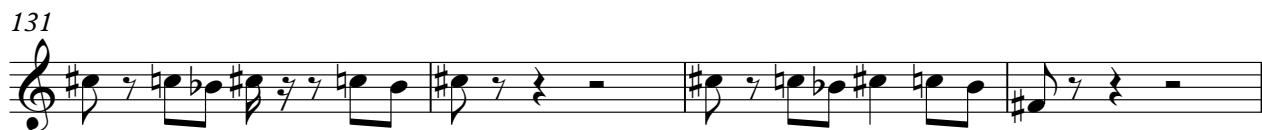

162

167

172

176

179

184

189

194

Horn in F

$\text{♩} = 128,000000$

52

56 24

84 15

104 14

122 32

157 7 32

198 12

215 2

223

226 14 6

2

Horn in F

248

255

259

16

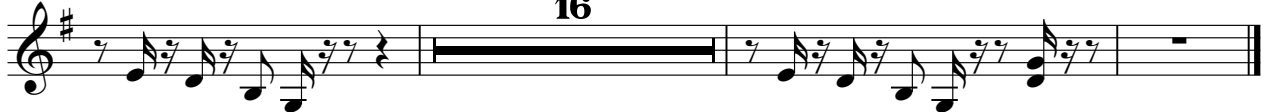

Trombone

♩ = 128,000000

5

14

25

42

54

64

70

74

Trombone

78

82

85

99

112

122

130

135

151

155

3

3

6

6

10

6

5

3

12

3

Trombone

161

2 3

169

14

186

2 3

194

2

200

3

207

2 2

213

2

221

2

226

11

239

3

4

Trombone

245

249

25

Percussion

♩ = 128,000000

6

10

14

18

22

26

30

33

36

V.S.

Percussion

40

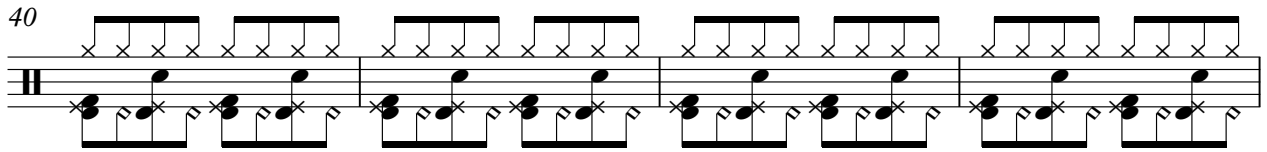

44

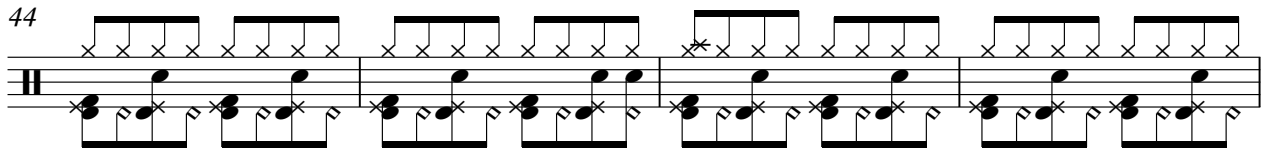

48

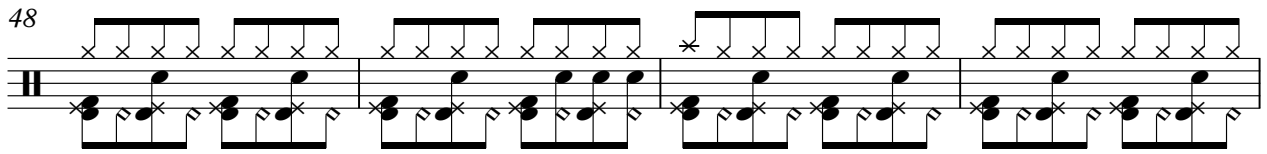

52

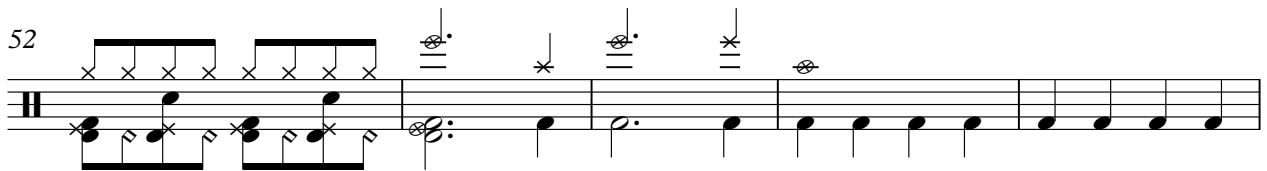

57

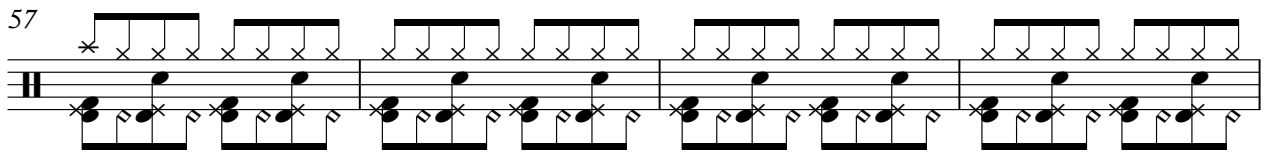

61

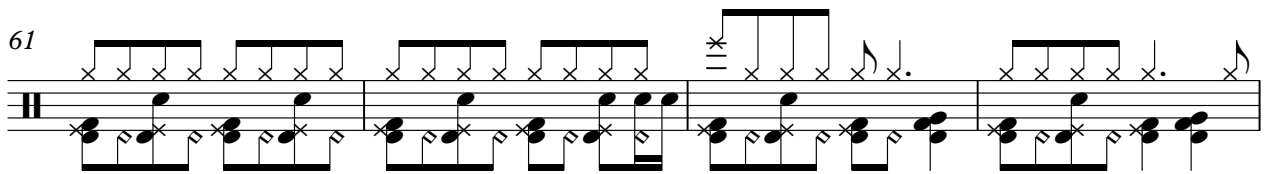

65

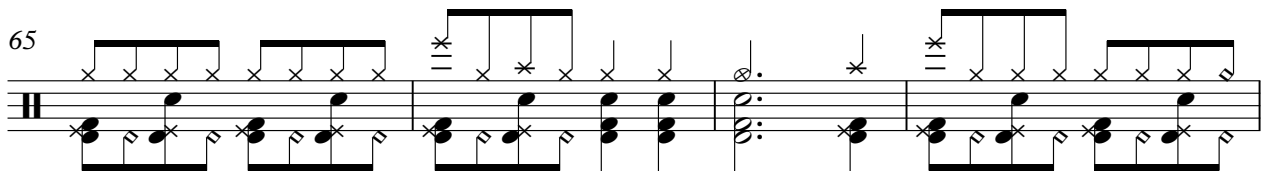

69

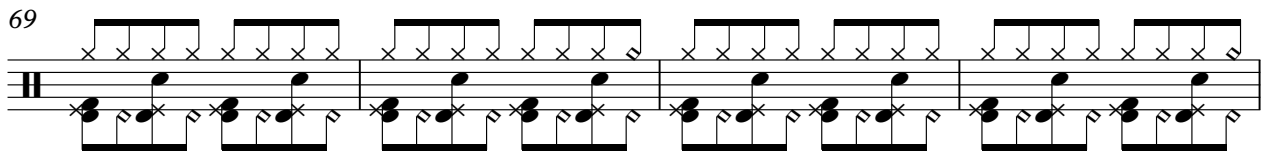

73

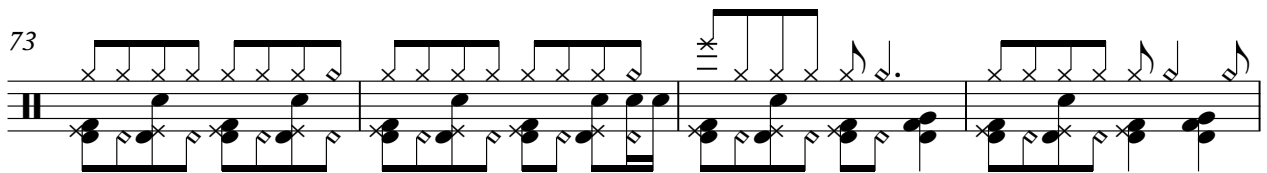

77

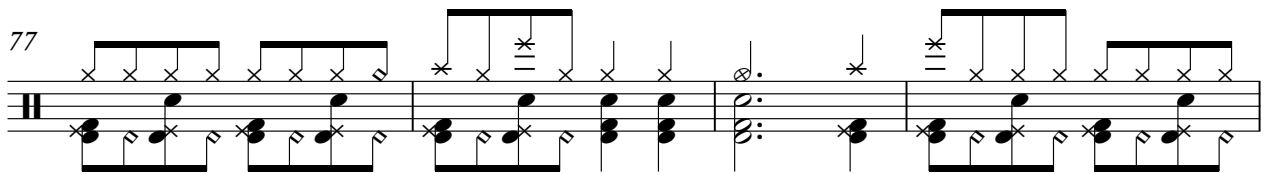

Percussion

81

85

89

93

97

101

105

109

113

117

V.S.

Percussion

121

124

127

130

133

136

140

144

148

152

156

160

164

168

172

176

180

184

188

192

V.S.

Percussion

196

200

204

208

212

216

220

224

228

232

236

240

244

248

252

256

260

264

268

272

8

Percussion

275

Jazz Guitar

♩ = 128,000000
TONYMARS

V.S.

64

68

71

74

77

81

85

88

91

94

2

V.S.

127

130

133

136

140

143

146

149

152

Jazz Guitar

188

191

194

197

200

203

206

209

212

215

251

254

257

260

263

266

269

272

274

Electric Guitar

♩ = 128,000000

87 6

95

11

109

6 60

177

85 3

267

3 5

Soprano

♩ = 128,000000

75

78

85

90

96

101

104

109

115

161

166

171

175

178

182

187

192

195

202

207

211

216

221

227

230

233

236

240

244

248

261

265

269

272

Harpisichord

♩ = 128,000000

118

118

120

120

123

50

7

182

7

7

198

55

255

255

259

16

64 **10**

77 **22**

102

105 **68**

175

179

185

191

197

4

4

204

210

216

220

37

37

259

264

269

273

Synth Brass

♩ = 128,000000

154

158 **95**

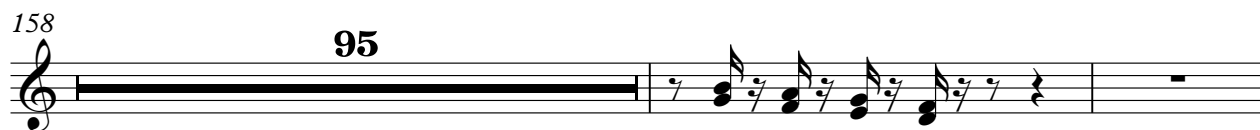

255

259 **16**

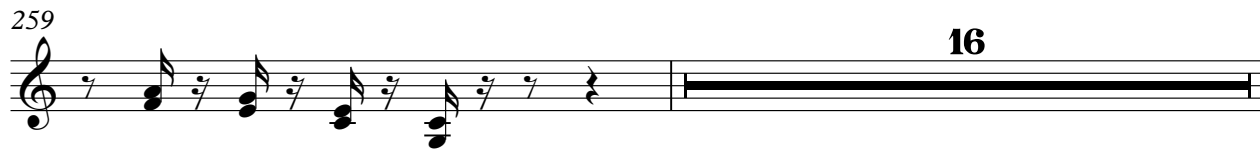

276

Lead 8 (Bass + Lead)

♩ = 128,000000

V.S.

Lead 8 (Bass + Lead)

V.S.

Lead 8 (Bass + Lead)

196

200

204

208

212

217

222

228

233

238

V.S.

Lead 8 (Bass + Lead)

Pad 7 (Halo)

♩ = 128,000000

25

25

32

243

32

243

Solo

♩ = 128,000000

5

10

15

19

24

29

34

39

44

V.S.

49

54

3

60

64

69

74

78

2

84

89

94

99

104

109

114

119

124

129

133

138

142

V.S.

180

183

186

189

192

195

199

203

207

211

V.S.

214

218

221

228

232

236

240

244

249

