

Total Touch - Touch Me There

♩ = 124,000252

The musical score is arranged in a multi-stem format with the following parts:

- #TR909 Bd**: Bass drum, 4/4 time signature. Rests for the first four measures, then plays a quarter note sequence in the fifth measure.
- #TR808 OH**: Open hi-hat, 4/4 time signature. Rests for the first four measures, then plays a quarter note sequence in the fifth measure.
- #TR808 CH**: Closed hi-hat, 4/4 time signature. Rests for the first four measures, then plays a quarter note sequence in the fifth measure.
- #TR909 Sn**: Snare drum, 4/4 time signature. Rests for the first four measures, then plays a quarter note sequence in the fifth measure.
- #High Q**: High quality, 4/4 time signature. Rests for the first four measures, then plays a quarter note sequence in the fifth measure.
- #Handclap**: Handclap, 4/4 time signature. Rests for the first four measures, then plays a quarter note sequence in the fifth measure.
- Crsh.Cymb**: Crash cymbal, 4/4 time signature. Rests for the first four measures, then plays a quarter note sequence in the fifth measure.
- #Vlo.Strn**: Violin/strings, 4/4 time signature. Rests for the first four measures, then plays a quarter note sequence in the fifth measure.
- #Sine Wav**: Sine wave, 4/4 time signature. Rests for the first four measures, then plays a quarter note sequence in the fifth measure.
- #Soft Pad**: Soft pad, 4/4 time signature. Rests for the first four measures, then plays a quarter note sequence in the fifth measure.

6

#TR909 Bd
#TR808 OH
#TR808 CH
#TR909 Sn
#High Q
#Handclap
#Vlo.Strn
#Sine Wav
#Soft Pad

9

Crsh.Cymb
#Sine Wav
#Soft Pad
Dist.Gtr.

12

#TR909 Bd

#TR808 OH

#TR808 CH

#TR909 Sn

#High Q

#Handclap

#Tmbourin

Snare

Clsd.Hiha

Maracas

Shaker

Crsh.Cymb

A.Piano

#TB303 Ba

#Vlo.Strn

#Sine Wav

#Soft Pad

#TR909 Bd

#TR808 OH

#TR808 CH

#High Q

#Handclap

#Tmbourin

Snare

Clsd.Hiha

Maracas

Shaker

A.Piano

#TB303 Ba

#Vlo.Strn

#Sine Wav

#Soft Pad

16

#TR909 Bd

#TR808 OH

#TR808 CH

#High Q

#Handclap

#Tmbourin

Snare

Clsd.Hiha

Maracas

Shaker

A.Piano

#TB303 Ba

#Vlo.Strn

#Sine Wav

#Soft Pad

#TR909 Bd

#TR808 OH

#TR808 CH

#High Q

#Handclap

#Tmbourin

Snare

Clsd.Hiha

Maracas

Shaker

A.Piano

#TB303 Ba

#Vlo.Strn

#Sine Wav

#Soft Pad

20

#TR909 Bd
#TR808 OH
#TR808 CH
#TR909 Sn
#High Q
#Handclap
#Tmbourin
Snare
Clsd.Hiha
Maracas
Shaker
Crsh.Cymb
A.Piano
#TB303 Ba
#Vlo.Strn
Vocal-Lin
#Sine Wav
#Soft Pad

24

#TR909 Bd

#TR808 OH

#TR808 CH

#High Q

#Handclap

Snare

Clsd.Hiha

#TB303 Ba

Vocal-Lin

#Sine Wav

#Soft Pad

28

#TR909 Bd
#TR808 OH
#TR808 CH
#TR909 Sn
#High Q
#Handclap
Snare
Clsd.Hiha
Maracas
Shaker
Crsh.Cymb
A.Piano
#TB303 Ba
#Vlo.Strn
Vocal-Lin
#Glcknchm
Dist.Gtr.
#Det.Orga
#Sine Wav
#Soft Pad

#TR909 Bd

#TR808 OH

#TR808 CH

#High Q

#Handclap

Snare

Clsd.Hiha

Maracas

Shaker

A.Piano

#TB303 Ba

#Vlo.Strn

Vocal-Lin

Dist.Gtr.

#Det.Orga

#Soft Pad

32

#TR909 Bd

#TR808 OH

#TR808 CH

#TR909 Sn

#High Q

#Handclap

Snare

Clsd.Hiha

Maracas

Shaker

Crsh.Cymb

A.Piano

#TB303 Ba

#Vlo.Strn

Vocal-Lin

Dist.Gtr.

#Soft Pad

- #TR909 Bd**: Bass drum, playing a steady quarter-note pulse.
- #TR808 OH**: Open hi-hat, playing a rhythmic pattern of eighth notes with occasional accents.
- #TR808 CH**: Closed hi-hat, playing a steady quarter-note pulse.
- #High Q**: High tom, playing a steady quarter-note pulse.
- #Handclap**: Handclap, playing a steady quarter-note pulse.
- #Tmbourin**: Tambourin, playing a continuous eighth-note pattern.
- Snare**: Snare drum, playing a complex rhythmic pattern with accents.
- Clsd.Hiha**: Closed hi-hat, playing a continuous eighth-note pattern.
- Maracas**: Maracas, playing a steady eighth-note pattern.
- Shaker**: Shaker, playing a steady eighth-note pattern.
- Crsh.Cymb**: Crash cymbal, playing a single note at the start of the first measure.
- A.Piano**: Acoustic piano, playing a melodic line with a dynamic hairpin.
- #TB303 Ba**: TB303 bassline, playing a rhythmic pattern of eighth notes.
- #Vlo.Strn**: Violin strings, playing a rhythmic pattern of eighth notes.
- Vocal-Lin**: Vocal line, playing a melodic line.
- #Sine Wav**: Sine wave, playing a melodic line.
- #Soft Pad**: Soft pad, playing a melodic line.

35

#TR909 Bd

#TR808 OH

#TR808 CH

#High Q

#Handclap

#Tmbourin

Snare

Clsd.Hiha

Maracas

Shaker

A.Piano

#TB303 Ba

#Vlo.Strn

Vocal-Lin

#Sine Wav

#Soft Pad

#TR909 Bd

#TR808 OH

#TR808 CH

#High Q

#Handclap

#Tmbourin

Snare

Cldsd.Hiha

Maracas

Shaker

A.Piano

#TB303 Ba

#Vlo.Strn

Vocal-Lin

#Sine Wav

#Soft Pad

39

#TR909 Bd
#TR808 OH
#TR808 CH
#TR909 Sn
#High Q
#Handclap
#Tbourin
Snare
Clsd.Hiha
Maracas
Shaker
Crsh.Cymb
A.Piano
#TB303 Ba
#Vlo.Strn
Vocal-Lin
#Sine Wav
#Soft Pad

43

#TR909 Bd

#TR808 OH

#TR808 CH

#High Q

#Handclap

Snare

Clsd.Hiha

#TB303 Ba

Vocal-Lin

#Sine Wav

#Soft Pad

45

#TR909 Bd

#TR808 OH

#TR808 CH

#High Q

#Handclap

Snare

Clsd.Hiha

#TB303 Ba

Vocal-Lin

#Sine Wav

#Soft Pad

47

#TR909 Bd

#TR808 OH

#TR808 CH

#TR909 Sn

#High Q

#Handclap

Snare

Clsd.Hiha

#TB303 Ba

#Vlo.Strn

Vocal-Lin

#Glcknchm

Dist.Gtr.

#Sine Wav

#Soft Pad

#TR909 Bd

#TR808 OH

#TR808 CH

#High Q

#Handclap

Snare

Cld.Hiha

Maracas

Shaker

Crsh.Cymb

A.Piano

#TB303 Ba

#Vlo.Strn

Vocal-Lin

Dist.Gtr.

#Det.Orga

#Soft Pad

51

#TR909 Bd

#TR808 OH

#TR808 CH

#High Q

#Handclap

Snare

Clsd.Hiha

Maracas

Shaker

A.Piano

#TB303 Ba

#Vlo.Strn

Vocal-Lin

Dist.Gtr.

#Det.Orga

#Soft Pad

53

#TR909 Bd
#TR808 OH
#TR808 CH
#High Q
#Handclap
#Tmbourin
Snare
Clsd.Hiha
Maracas
Shaker
Crsh.Cymb
A.Piano
#TB303 Ba
#Vlo.Strn
Vocal-Lin
Dist.Gtr.
#Sine Wav
#Soft Pad

#TR909 Bd

#TR808 OH

#TR808 CH

#High Q

#Handclap

#Tmbourin

Snare

Clsd.Hiha

Maracas

Shaker

A.Piano

#TB303 Ba

#Vlo.Strn

Vocal-Lin

Dist.Gtr.

#Sine Wav

#Soft Pad

57

#TR909 Bd

#TR808 OH

#TR808 CH

#High Q

#Handclap

#Tmbourin

Snare

Cbsd.Hiha

Maracas

Shaker

A.Piano

#TB303 Ba

#Vlo.Strn

Vocal-Lin

Dist.Gtr.

#Sine Wav

#Soft Pad

This musical score is divided into two systems. The first system contains seven percussion parts: #TR909 Bd, #TR808 OH, #TR808 CH, #TR909 Sn, #High Q, #Handclap, and #Tmbourin. The second system contains ten parts: Snare, Clsd.Hiha, Maracas, Shaker, Crsh.Cymb, A.Piano, #TB303 Ba, #Vlo.Strn, Vocal-Lin, Dist.Gtr, #Sine Wav, and #Soft Pad. The score includes various musical notations such as stems, beams, and rests, and features a 3-measure triplet in the #TB303 Ba part.

61

#TR909 Bd

#TR808 OH

#TR808 CH

#High Q

#Handclap

Snare

Clsd.Hiha

Crsh.Cymb

#TB303 Ba

Vocal-Lin

#Sine Wav

#Soft Pad

#TR909 Bd

#TR808 OH

#TR808 CH

#High Q

#Handclap

Snare

Clsd.Hiha

#TB303 Ba

Vocal-Lin

Dist.Gtr.

#Sine Wav

#Soft Pad

65

#TR909 Bd

#TR808 OH

#TR808 CH

#High Q

#Handclap

Snare

Cldsd.Hiha

#TB303 Ba

Vocal-Lin

Dist.Gtr.

#Sine Wav

#Soft Pad

67

#TR909 Bd

#TR808 OH

#TR808 CH

#TR909 Sn

#High Q

#Handclap

Snare

Clsd.Hiha

#TB303 Ba

#Vlo.Strn

Vocal-Lin

#Glcknchm

Dist.Gtr.

#Sine Wav

#Soft Pad

69

#TR909 Bd

#TR808 OH

#TR808 CH

#High Q

#Handclap

Snare

Clsd.Hiha

Maracas

Shaker

Crsh.Cymb

A.Piano

#TB303 Ba

#Vlo.Strn

Vocal-Lin

Dist.Gtr.

#Det.Orga

#Soft Pad

This musical score is for a percussion ensemble and includes the following parts:

- #TR909 Bd**: Bass Drum, playing a steady quarter-note pattern.
- #TR808 OH**: Open Hi-Hat, playing a pattern of eighth notes with a slur over the second and third notes.
- #TR808 CH**: Closed Hi-Hat, playing a steady quarter-note pattern.
- #High Q**: High Q, playing a steady quarter-note pattern.
- #Handclap**: Handclap, playing a steady quarter-note pattern.
- Snare**: Snare drum, playing a pattern of eighth notes with accents.
- Clsd.Hiha**: Closed Hi-Hat, playing a steady eighth-note pattern.
- Maracas**: Maracas, playing a steady eighth-note pattern.
- Shaker**: Shaker, playing a steady eighth-note pattern.
- A.Piano**: Acoustic Piano, with a chord diagram for a Bb7 chord.
- #TB303 Ba**: Tom-tom, playing a pattern of eighth notes.
- #Vlo.Strn**: Violin/Strings, playing a pattern of eighth notes.
- Vocal-Lin**: Vocal Line, with sparse notes.
- Dist.Gtr.**: Distorted Guitar, playing a steady eighth-note pattern.
- #Det.Orga**: Detuned Organ, playing a pattern of eighth notes.
- #Soft Pad**: Soft Pad, playing a pattern of eighth notes.

72

#TR909 Bd

#TR808 OH

#TR808 CH

#TR909 Sn

#High Q

#Handclap

Snare

Clsd.Hiha

Maracas

Shaker

Crsh. Cymb

A.Piano

#TB303 Ba

#Vlo.Strn

Vocal-Lin

Dist.Gtr.

#Soft Pad

#TR909 Bd

#TR808 OH

#TR808 CH

#High Q

#Handclap

#Tmbourin

Snare

Cldsd.Hiha

Maracas

Shaker

Crsh.Cymb

A.Piano

#TB303 Ba

#Vlo.Strn

Vocal-Lin

Dist.Gtr.

#Sine Wav

#Soft Pad

75

#TR909 Bd

#TR808 OH

#TR808 CH

#High Q

#Handclap

#Tmbourin

Snare

Clsd.Hiha

Maracas

Shaker

A.Piano

#TB303 Ba

#Vlo.Strn

Vocal-Lin

Dist.Gtr.

#Sine Wav

#Soft Pad

#TR909 Bd

#TR808 OH

#TR808 CH

#High Q

#Handclap

#Tmbourin

Snare

Clsd.Hiha

Maracas

Shaker

A.Piano

#TB303 Ba

#Vlo.Strn

Vocal-Lin

Dist.Gtr.

#Sine Wav

#Soft Pad

79

#TR909 Bd
#TR808 OH
#TR808 CH
#TR909 Sn
#High Q
#Handclap
#Tmbourin
Snare
Clsd.Hiha
Maracas
Shaker
Crsh.Cymb
A.Piano
#TB303 Ba
#Vlo.Strn
Vocal-Lin
Dist.Gtr.
#Sine Wav
#Soft Pad

81

#TR909 Bd
#TR808 CH
#High Q
#Handclap
Snare
#Sine Wav
Dist.Gtr.

83

#TR909 Bd
#TR909 Sn
#High Q
#Handclap
Snare
#Vlo.Strn
#Sine Wav
Dist.Gtr.

85

#TR909 Bd

#TR808 OH

#TR808 CH

#High Q

#Handclap

#Tmbourin

Snare

Clsd.Hiha

Crsh.Cymb

A.Piano

90

#TR808 OH

#TR808 CH

#Handclap

Snare

Clsd.Hiha

Maracas

Shaker

A.Piano

#Vlo.Strn

Vocal-Lin

#Det.Orga

94

#TR909 Bd

#TR808 OH

#TR808 CH

#High Q

#Handclap

Snare

Clsd.Hiha

Maracas

Shaker

A.Piano

#TB303 Ba

#Vlo.Strn

Vocal-Lin

Dist.Gtr.

#Det.Orga

#Soft Pad

98

#TR909 Bd

#TR909 Sn

#High Q

Crsh. Cymb

A. Piano

#TB303 Ba

#Vlo. Strn

Vocal-Lin

#Soft Pad

#TR909 Bd

#TR808 OH

#TR808 CH

#High Q

#Handclap

#Tmbourin

Snare

Cldsd.Hiha

Maracas

Shaker

Crsh.Cymb

A.Piano

#TB303 Ba

#Vlo.Strn

Vocal-Lin

Dist.Gtr.

#Sine Wav

#Soft Pad

101

#TR909 Bd

#TR808 OH

#TR808 CH

#High Q

#Handclap

#Tmbourin

Snare

Clsd.Hiha

Maracas

Shaker

A.Piano

#TB303 Ba

#Vlo.Strn

Vocal-Lin

Dist.Gtr.

#Sine Wav

#Soft Pad

This musical score is arranged in two systems. The first system contains six tracks: #TR909 Bd, #TR808 OH, #TR808 CH, #High Q, #Handclap, and #Tmbourin. The second system contains ten tracks: Snare, Clsd.Hiha, Maracas, Shaker, A.Piano, #TB303 Ba, #Vlo.Strn, Vocal-Lin, Dist.Gtr, and #Sine Wav. The #Soft Pad track is located at the bottom of the page. The score is written in a mix of treble and bass clefs. The #Tmbourin track features a continuous eighth-note pattern. The #Handclap track has a simple two-beat pattern. The #High Q track consists of quarter notes. The #TR808 OH track has a pattern of eighth notes with accents. The #TR909 Bd track has a simple quarter-note pattern. The Snare track has a complex rhythmic pattern with accents. The Clsd.Hiha track has a dense, fast-moving pattern. The Maracas track has a steady eighth-note pattern. The Shaker track has a pattern of eighth notes with accents. The A.Piano track features a complex, multi-measure rest followed by a melodic line. The #TB303 Ba track has a pattern of eighth notes with accents. The #Vlo.Strn track has a pattern of eighth notes with accents. The Vocal-Lin track has a melodic line. The Dist.Gtr track has a simple two-beat pattern. The #Sine Wav track has a melodic line. The #Soft Pad track has a complex, multi-measure rest followed by a melodic line.

105

#TR909 Bd
#TR808 OH
#TR808 CH
#TR909 Sn
#High Q
#Handclap
#Tmbourin
Snare
Clsd.Hiha
Maracas
Shaker
Crsh.Cymb
A.Piano
#TB303 Ba
#Vlo.Strn
Vocal-Lin
Dist.Gtr.
#Sine Wav
#Soft Pad

#TR909 Bd

#TR808 OH

#TR808 CH

#High Q

#Handclap

#Tmbourin

Snare

Cldsd.Hiha

Maracas

Shaker

Crsh.Cymb

A.Piano

#TB303 Ba

#Vlo.Strn

Vocal-Lin

#Sine Wav

#Soft Pad

108

#TR909 Bd

#TR808 OH

#TR808 CH

#High Q

#Handclap

#Tmbourin

Snare

Cbsd.Hiha

Maracas

Shaker

A.Piano

#TB303 Ba

#Vlo.Strn

Vocal-Lin

Dist.Gtr.

#Sine Wav

#Soft Pad

111

#TR909 Bd
#TR808 OH
#TR808 CH
#High Q
#Handclap
#Tmbourin
Snare
Clsd.Hiha
Maracas
Shaker
A.Piano
#TB303 Ba
#Vlo.Strn
Vocal-Lin
Dist.Gtr.
#Sine Wav
#Soft Pad

This musical score is divided into two systems. The first system contains seven percussion parts: #TR909 Bd, #TR808 OH, #TR808 CH, #TR909 Sn, #High Q, #Handclap, and #Tmbourin. The second system contains ten instrumental parts: Snare, Clsd.Hiha, Maracas, Shaker, Crsh.Cymb, A.Piano, #TB303 Ba, #Vlo.Strn, Vocal-Lin, Dist.Gtr., #Sine Wav, and #Soft Pad. The score includes various musical notations such as stems, beams, and notes, with a triplet of eighth notes in the #TB303 Ba part.

115

#TR909 Bd

#TR808 OH

#TR808 CH

#High Q

#Handclap

#Tmbourin

Snare

Clsd.Hiha

Maracas

Shaker

Crsh.Cymb

A.Piano

#TB303 Ba

#Vlo.Strn

Vocal-Lin

#Sine Wav

#Soft Pad

#TR909 Bd

#TR808 OH

#TR808 CH

#High Q

#Handclap

#Tmbourin

Snare

Clsd.Hiha

Maracas

Shaker

A.Piano

#TB303 Ba

#Vlo.Strn

Vocal-Lin

Dist.Gtr.

#Sine Wav

#Soft Pad

117

#TR909 Bd

#TR808 OH

#TR808 CH

#High Q

#Handclap

#Tmbourin

Snare

Cldsd.Hiha

Maracas

Shaker

A.Piano

#TB303 Ba

#Vlo.Strn

Vocal-Lin

Dist.Gtr.

#Sine Wav

#Soft Pad

#TR909 Bd

#TR808 OH

#TR808 CH

#High Q

#Handclap

#Tmbourin

Snare

Clsd.Hiha

Maracas

Shaker

A.Piano

#TB303 Ba

#Vlo.Strn

Vocal-Lin

Dist.Gtr.

#Sine Wav

#Soft Pad

121

#TR909 Bd
#TR808 OH
#TR808 CH
#TR909 Sn
#High Q
#Handclap
#Tmbourin
Snare
Clsd.Hiha
Maracas
Shaker
Crsh.Cymb
A.Piano
#TB303 Ba
#Vlo.Strn
Vocal-Lin
Dist.Gtr.
#Sine Wav
#Soft Pad

- #TR909 Bd**: Bass Drum, playing a steady quarter-note pulse.
- #TR808 OH**: Open Hi-Hat, playing a pattern of eighth notes with a slur over the second and third notes.
- #TR808 CH**: Closed Hi-Hat, playing a steady quarter-note pulse.
- #High Q**: High Quality, playing a steady quarter-note pulse.
- #Handclap**: Handclap, playing a steady quarter-note pulse.
- #Tmbourin**: Taborin, playing a steady eighth-note pulse.
- Snare**: Snare drum, playing a pattern of eighth notes.
- Clsd.Hiha**: Closed Hi-Hat, playing a steady eighth-note pulse.
- Maracas**: Maracas, playing a steady eighth-note pulse.
- Shaker**: Shaker, playing a steady eighth-note pulse.
- Crsh.Cymb**: Crash Cymbal, playing a steady eighth-note pulse.
- A.Piano**: Acoustic Piano, playing a sustained chord that changes over time.
- #TB303 Ba**: TB303 Bass, playing a steady eighth-note pulse.
- #Vlo.Strn**: Violin/Strings, playing a steady eighth-note pulse.
- #Sine Wav**: Sine Wave, playing a steady quarter-note pulse.
- #Soft Pad**: Soft Pad, playing a sustained chord that changes over time.

124

#TR909 Bd
#TR808 OH
#TR808 CH
#High Q
#Handclap
#Tmbourin
Snare
Clsd.Hiha
Maracas
Shaker
A.Piano
#TB303 Ba
#Vlo.Strn
Vocal-Lin
Dist.Gtr.
#Sine Wav
#Soft Pad

127

#TR909 Bd
#TR808 OH
#TR808 CH
#High Q
#Handclap
#Tmbourin
Snare
Clsd.Hiha
Maracas
Shaker
A.Piano
#TB303 Ba
#Vlo.Strn
Vocal-Lin
Dist.Gtr.
#Sine Wav
#Soft Pad

130

#TR909 Bd
#TR808 OH
#TR808 CH
#TR909 Sn
#High Q
#Handclap
#Tmbourin
Snare
Clsd.Hiha
Maracas
Shaker
Crsh.Cymb
A.Piano
#TB303 Ba
#Vlo.Strn
Vocal-Lin
Dist.Gtr.
#Sine Wav
#Soft Pad

♩ = 124,000252

4

9

3

16

22

28

33

39

44

49

54

2

#TR909 Bd

60

65

71

76

82

87

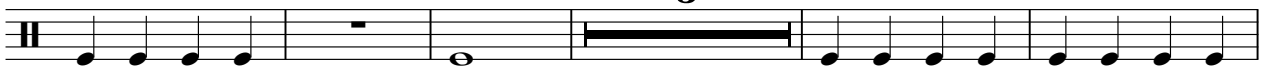

95

101

106

111

117

122

127

#TR808 OH

Total Touch - Touch Me There

♩ = 124,000252

4

9

17

22

27

32

37

42

47

52

V.S.

57

62

67

72

77

85

90

95

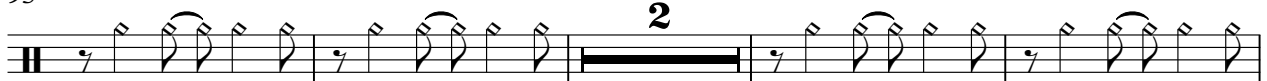

101

106

111

116

121

126

129

♩ = 124,000252

4

9

4

18

24

30

36

42

48

54

60

V.S.

2

#TR808 CH

66

72

78

86

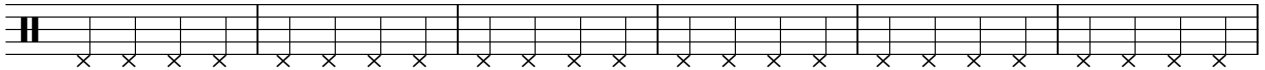

92

98

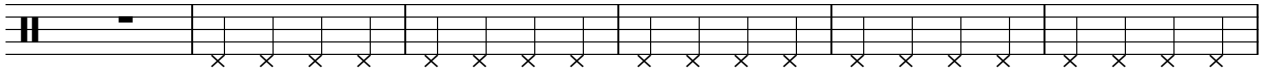

104

110

116

122

127

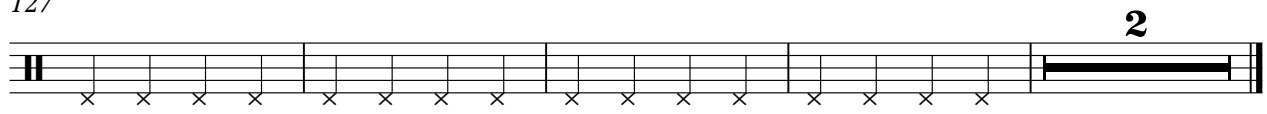

♩ = 124,000252

4

7

13

29

48

61

80

89

106

122

#High Q

Total Touch - Touch Me There

♩ = 124,000252

4

9

3

16

22

28

33

39

44

49

54

V.S.

116

122

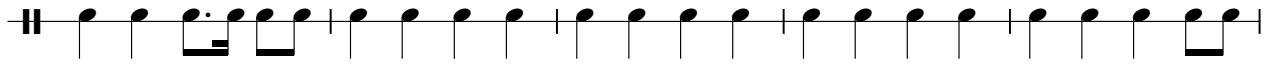

127

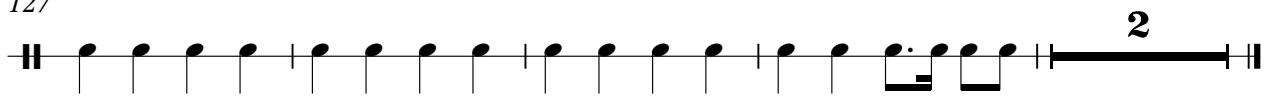

#Handclap

Total Touch - Touch Me There

♩ = 124,000252

V.S.

#Handclap

127

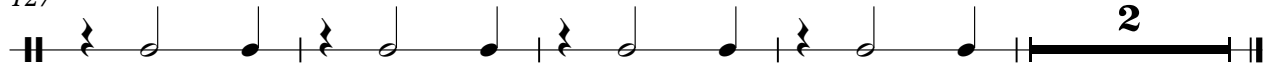

#Tmbourin

Total Touch - Touch Me There

♩ = 124,000252

12

15

17

19

12

33

35

37

39

12

2

#Tmbourin

53

55

57

59

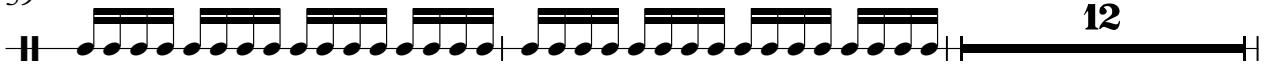

73

75

77

79

85

99

101

103

105

107

109

111

113

115

117

119

121

123

125

127

129

Total Touch - Touch Me There

Snare

♩ = 124,000252

12

15

18

20

22

24

26

28

30

33

V.S.

Snare

58

60

62

64

66

68

70

73

76

78

V.S.

Snare

V.S.

6

Snare

128

130

♩ = 124,000252

12

14

16

18

20

22

24

26

28

30

V.S.

V.S.

72

74

76

78

80

86

89

91

93

95

4

2

V.S.

119

121

123

125

127

129

2

Total Touch - Touch Me There

Maracas

♩ = 124,000252

12

15

17

19

8

29

31

33

35

37

39

8

49

51

53

55

57

59

69

71

73

75

Maracas

77

79

89

91

93

95

99

101

103

105

V.S.

Maracas

127

129

Total Touch - Touch Me There

Shaker

♩ = 124,000252

12

15

18

21

8

31

34

37

39

8

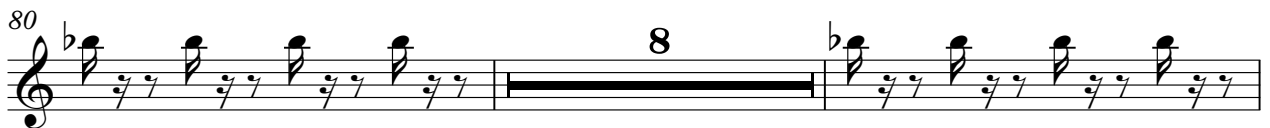

Shaker

93

96

101

104

107

110

113

116

119

122

Shaker

Total Touch - Touch Me There

Crsh.Cymb

♩ = 124,000252

4 3 2

12 6

21 7 3

34 6 7

49 3 6

61 7 3

74 6 4 3

89 3 4

99 6

108 6 6

2

Crsh. Cymb

122

Crsh.Cymb

Total Touch - Touch Me There

♩ = 124,000252

31 **19**

53

19 **60**

Total Touch - Touch Me There

A.Piano

♩ = 124,000252

12

16

20

32

35

39

51

54

58

69

73

77

81

87

93

98

100

103

107

111

115

119

123

127

129

♩ = 124,000252
12

16
20
24
28
33
37
41
45
49

V.S.

106

3

110

114

3

118

122

3

126

129

3 2

Total Touch - Touch Me There

#Vlo.Strn

♩ = 124,000252

4

7

3

12

15

19

7

29

34

38

7

2

48

53

57

61

72

76

80

88

93

98

100 *#Vlo. Strn* 3

104

108

112

116

120

124

128 2

Total Touch - Touch Me There

Vocal-Lin

♩ = 124,000252

19

23

27

31

36

40

44

48

52

57

V.S.

61

65

69

73

77

89

94

98

103

108

113

118

123

127

2

#Glcknchm

Total Touch - Touch Me There

♩ = 124,000252

27 19

49

19 64

Total Touch - Touch Me There

Dist. Gtr.

♩ = 124,000252

27

32

15

51

56

61

3

2

69

3

75

80

12

96

3

101

104

108

112

116

120

124

128

2

♩ = 124,000252

28

31

17

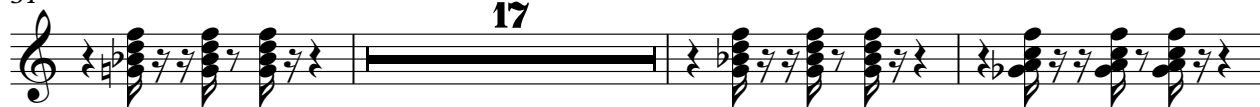

51

17

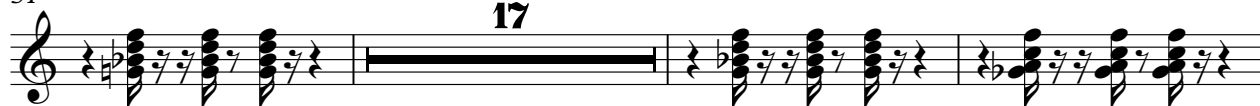

71

17

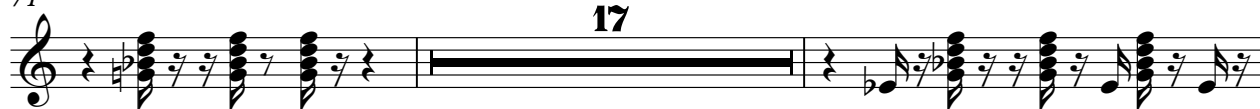

90

93

95

35

♩ = 124,000252

2

6

9

13

17

21

24

27

4

33

37

41

44

47

54

58

61

64

67

120

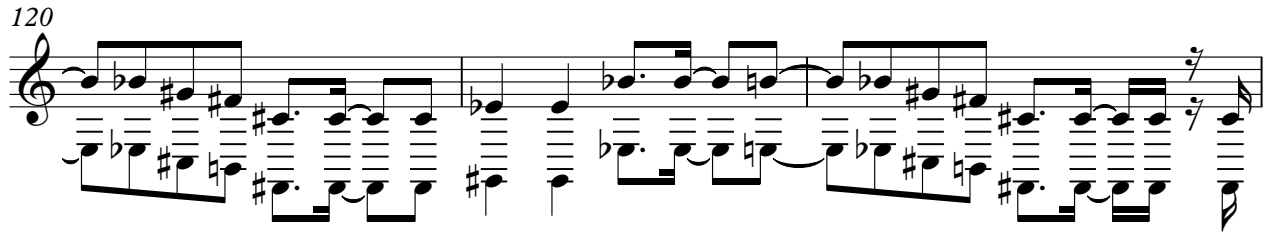

123

126

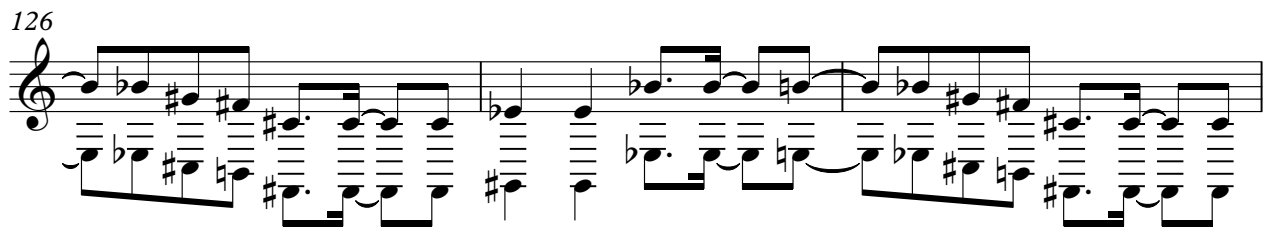

129

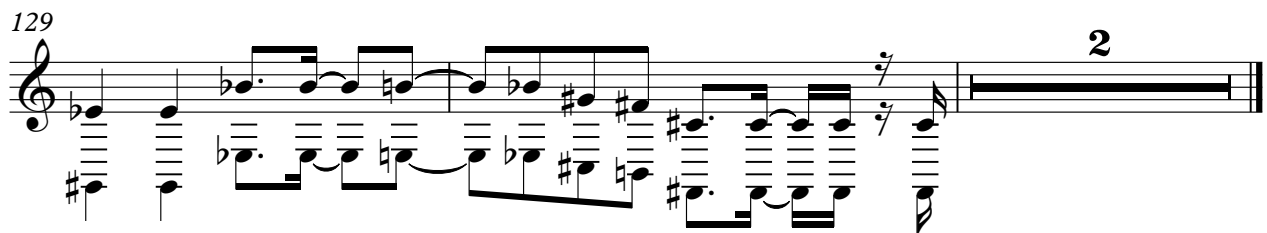

Total Touch - Touch Me There

#Soft Pad

♩ = 124,000252

3

11

15

18

20

23

27

30

33

36

V.S.

39

42

46

50

53

56

59

62

66

70

73

76

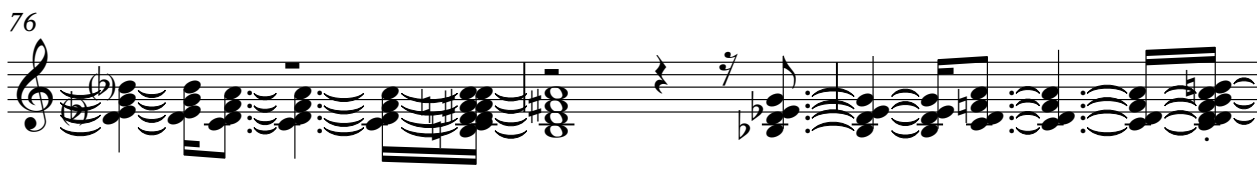

79

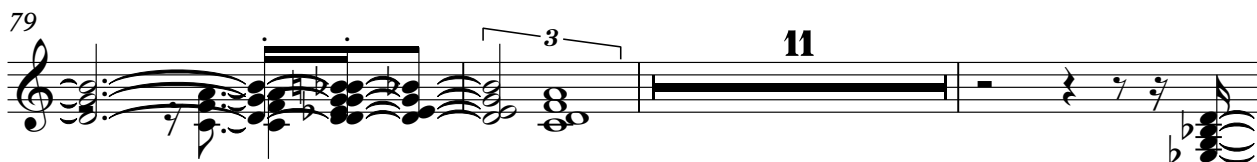

93

95

98

101

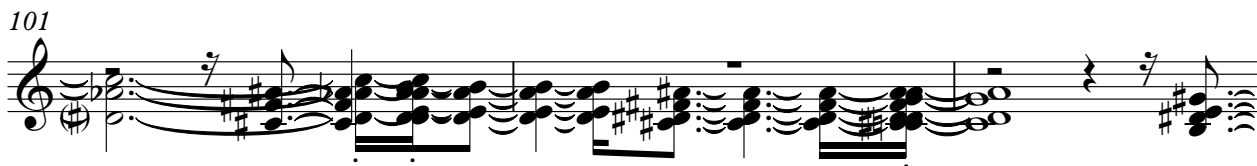

104

106

108

V.S.

110

112

114

116

118

120

122

124

126

128

129

Dist. Gtr.

Total Touch - Touch Me There

♩ = 124,000252

8

3

3

11

3

3

69

81

3

3

83

3

3

49