

Trad ; Phil The Bloody Idiot - Sicilia Mix

♩ = 130,002380

Percussion

Solo

Solo

Solo

Solo

Solo

6

5

Perc.

Solo

Solo

Solo

6 6

7

Perc.

Solo

Solo

Solo

3 6 6 3

10

Perc.

Solo

Solo

Solo

Solo

6 6 6 6

12

Perc.

Solo

Solo

Solo

Solo

6 3

14

Perc.

Solo

Solo

Solo

Solo

6 6 3

16

Perc.

Solo

Solo

Solo

Solo

6 6 3 6 6

19

Perc.

Solo

Solo

Solo

Solo

6 6 6

21

Perc.

Solo

Solo

Solo

Solo

6 6

24

Perc.

Solo

Solo

Solo

Solo

6 6 6 6

27

Perc.

Solo

Solo

Solo

Solo

6 6 6 6

30

Perc.

Solo

Solo

Solo

Solo

33

Perc.

Solo

Solo

Solo

Solo

36

Perc.

Solo

Solo

Solo

Solo

40

Perc.

Solo

Solo

Solo

Solo

Solo

44

Perc.

Solo

Solo

Solo

Solo

48

Perc.

Solo

Solo

Solo

Solo

Solo

52

Perc.

Solo

Solo

Solo

Solo

Solo

6 3 3 6 6

55

Perc.

Solo

Solo

Solo

Solo

Solo

6 6

58

Perc.

Solo

Solo

Solo

Solo

Solo

6 6 6 6

62

Perc.

Solo

Solo

Solo

Solo

6

66

Perc.

Solo

Solo

Solo

Solo

Solo

70

Perc.

Solo

Solo

Solo

Solo

Solo

74

Perc.

Solo

Solo

Solo

Solo

Solo

78

Perc.

Solo

Solo

Solo

Solo

82

Perc.

Solo

Solo

Solo

Solo

Solo

86

Perc.

Solo

Solo

Solo

Solo

90

Perc.

Solo

Solo

Solo

Solo

Solo

93

Perc.

Solo

Solo

Solo

Solo

Solo

96

Perc.

Solo

Solo

Solo

Solo

Solo

6 6 6 6

99

Perc.

Solo

Solo

Solo

Solo

Solo

6 6

103

Perc.

Solo

Solo

Solo

Solo

6

107

Perc.

Solo

Solo

Solo

Solo

Solo

111

Perc.

Solo

Solo

Solo

Solo

Solo

115

Perc.

Solo

Solo

Solo

Solo

Solo

119

Perc.

Solo

Solo

Solo

Solo

Solo

123

Perc.

Solo

Solo

Solo

Solo

Solo

127

Perc.

Solo

Solo

Solo

Solo

Solo

131

Perc.

Solo

Solo

Solo

Solo

Solo

134

Perc.

Solo

Solo

Solo

Solo

Solo

6 6 6 6

137

Perc.

Solo

Solo

Solo

Solo

Solo

6 6 6 6

140

Perc.

Solo

Solo

Solo

Solo

144

Perc.

Solo

Solo

Solo

Solo

Solo

148

Perc.

Solo

Solo

Solo

Solo

Solo

152

Perc.

Solo

Solo

Solo

Solo

Solo

156

Perc.

Solo

Solo

Solo

Solo

160

Perc.

Solo

Solo

Solo

Solo

Solo

164

Perc.

Solo

Solo

Solo

Solo

168

Perc.

Solo

Solo

Solo

Solo

Solo

172

Perc. 

Solo 

Solo 

Solo 

Solo 

Solo 

175

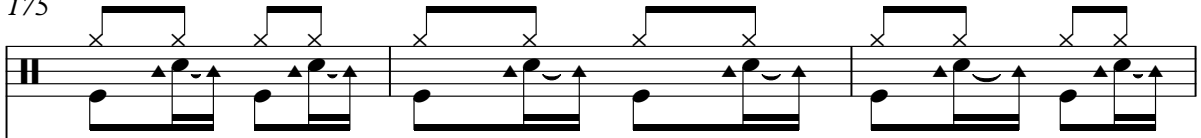
Perc. 

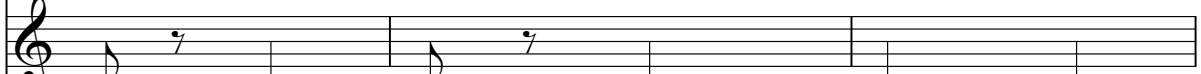
Solo 

Solo 

Solo 

Solo 

Solo 

178

Perc.

Solo

Solo

Solo

Solo

Solo

6 6 6 6

182

Perc.

Solo

Solo

Solo

Solo

6

6

186

Perc.

Solo

Solo

Solo

Solo

Solo

190

Perc.

Solo

Solo

Solo

Solo

Solo

194

Perc.

Solo

Solo

Solo

Solo

Solo

198

Perc.

Solo

Solo

Solo

Solo

Solo

202

Perc. 

Solo 

Solo 

Solo 

Solo 

Solo 

Solo 

Solo 

206

Perc. 

Solo 

Solo 

Solo 

Solo 

Solo 

Solo 

Solo 

30

210 $\text{♩} = 128,000$

Perc.

Solo

Solo

Solo

Solo

Solo

214

Perc.

Solo

Solo

216

Perc.

Solo

Solo

219

Perc.

Solo

Solo

Solo

Solo

6 6 3

221

Perc.

Solo

Solo

Solo

Solo

3 3 3 3 3 3 3

224

Perc.

Solo

Solo

Solo

Solo

Solo

227

Perc.

Solo

Solo

Solo

Solo

229

Perc.

Solo

Solo

Solo

231

Perc.

Solo

Solo

Solo

Solo

234

Perc.

Solo

Solo

Solo

Solo

237

Perc.

Solo

Solo

Solo

Solo

240

Perc.

Solo

Solo

Solo

Solo

242

Perc.

Solo

Solo

Solo

Solo

244

Perc.

Solo

Solo

Solo

Solo

246

Perc.

Solo

Solo

Solo

Solo

248

Perc.

Solo

Solo

Solo

Solo

Solo

251

Perc.

Solo

Solo

Solo

Solo

Solo

253

Perc.

Solo

Solo

Solo

Solo

255

Perc.

Solo

Solo

Solo

Solo

257

Perc. 

Solo 

Solo 

Solo 

Solo 

260

Perc. 

Solo 

Solo 

Solo 

Solo 

262

Perc.

Solo

Solo

Solo

Solo

264

Perc.

Solo

Solo

Solo

Solo

Solo

267

Perc.

Solo

Solo

Solo

Solo

270

Perc.

Solo

Solo

Solo

Solo

273

Perc.

Solo

Solo

Solo

Solo

3

275

Perc.

Solo

Solo

Solo

Solo

277

Perc.

Solo

Solo

Solo

280

Perc.

Solo

Solo

Solo

Solo

283

Perc.

Solo

Solo

Solo

Solo

286

Perc.

Solo

Solo

Solo

Solo

288

Perc.

Solo

Solo

Solo

Solo

3

290

Perc.

Solo

Solo

Solo

Solo

292

Perc.

Solo

Solo

Solo

Solo

3

294

Perc.

Solo

Solo

Solo

Solo

Solo

3

3

3

3

3

3

3

3

3

297

Perc. 

Solo 

Solo 

Solo 

Solo 

Solo 

299

Perc. 

Solo 

Solo 

Solo 

Solo 

301

Perc.

Solo

Solo

Solo

Solo

303

Perc.

Solo

Solo

Solo

Solo

306

Perc.

Solo

Solo

Solo

Solo

308

Perc.

Solo

Solo

Solo

Solo

310

Perc.

Solo

Solo

Solo

Solo

Solo

313

Perc.

Solo

Solo

Solo

Solo

316

Perc.

Solo

Solo

Solo

Solo

319

Perc.

Solo

Solo

Solo

Solo

321

Perc.

Solo

Solo

Solo

Solo

323

Perc.

Solo

Solo

Solo

Solo

325

Perc.

Solo

Solo

Solo

Solo

327

Perc.

Solo

Solo

Solo

Solo

330

Perc.

Solo

Solo

Solo

Solo

332

Perc.

Solo

Solo

Solo

Solo

334

Perc.

Solo

Solo

Solo

Solo

336

Perc.

Solo

Solo

Solo

Solo

338

Perc.

Solo

Solo

Solo

Solo

340

Perc.

Solo

Solo

Solo

Solo

Solo

342

Perc.

Solo

Solo

Solo

Solo

Solo

344

Perc.

Solo

Solo

Solo

Solo

Solo

346

Perc.

Solo

Solo

Solo

Solo

348

Perc.

Solo

Solo

Solo

Solo

350

Perc. 

Solo 

Solo 

Solo 

Solo 

352

Perc. 

Solo 

Solo 

Solo 

Solo 

354

Perc.

Solo

Solo

Solo

Solo

356

Perc.

Solo

Solo

Solo

Solo

358

Perc.

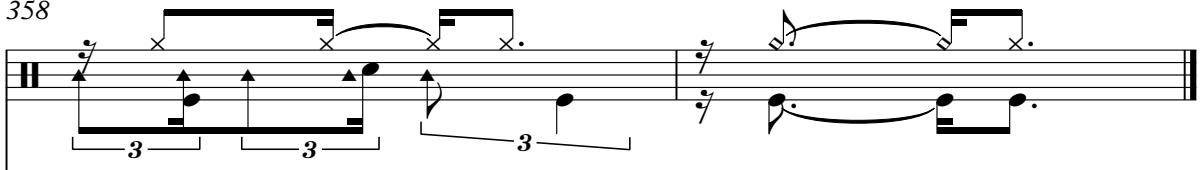

Solo

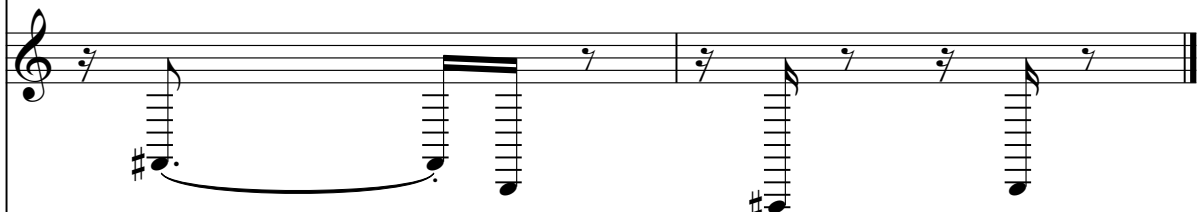

Solo

Solo

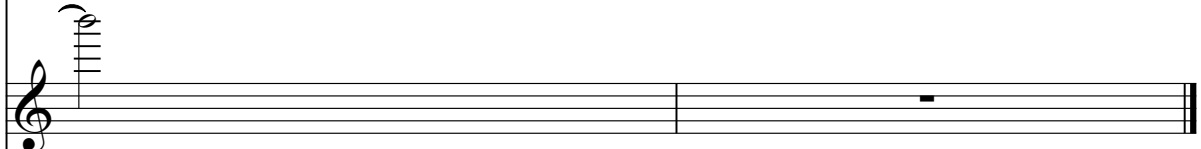

Solo

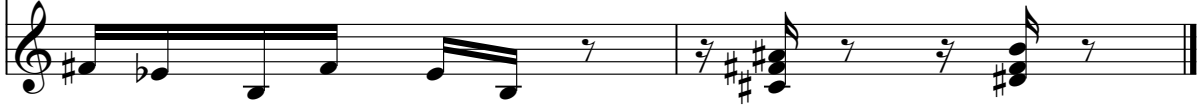

Trad ; Phil The Bloody Idiot - Sicilia Mix

Percussion

♩ = 130,002380

2/4

6

11

16

21

26

31

36

41

46

V.S.

51

56

61

66

71

76

81

86

91

96

101

106

111

116

121

126

131

136

141

146

V.S.

151

156

161

166

171

176

181

186

191

196

201

206

211

$\text{♩} = 128,000000$

216

221

2

227

232

237

242

247

V.S.

251

254

257

260

263

267

272

277

282

287

292

296

299

302

305

308

311

317

322

327

332

337

342

345

348

351

354

357

Trad ; Phil The Bloody Idiot - Sicilia Mix

Solo

♩ = 130,002380

V.S.

93

103

113

122

130

139

149

158

166

174

184

194

204 128,000

214

223

229

235

241

247

253

V.S.

320

326

332

338

344

350

355

Trad ; Phil The Bloody Idiot - Sicilia Mix

Solo

♩ = 130,002380

7
13
18
23
28
33
38
43
48

V.S.

V.S.

203

208 $\text{♩} = 128,000000$
6

219

223

226

229

232

236

240

243

V.S.

V.S.

352

356

Trad ; Phil The Bloody Idiot - Sicilia Mix

Solo

♩ = 130,002380

35

43

53

63

70

78

88

98

107

113

V.S.

123

133

143

150

158

168

178

187

193

200

Solo

3

$\text{♩} = 128,000000$

207

11

224

3

229

3 3

236

3 3

242

3 3

248

3 3 3

254

3 3 3 3 3

259

3 3

263

3 4

Solo

270

275

282

288

294

300

305

310

29

343

348

354

Solo

5

Trad ; Phil The Bloody Idiot - Sicilia Mix

Solo

♩ = 130,002380

9

16 2

26

33 6 6

44 5

56

65 6

71

76 6 5

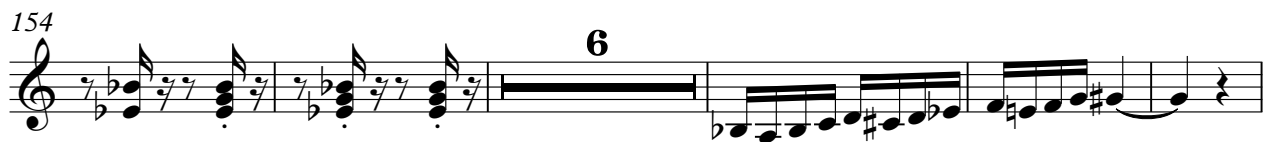

177

185

191

197

203

209

221

224

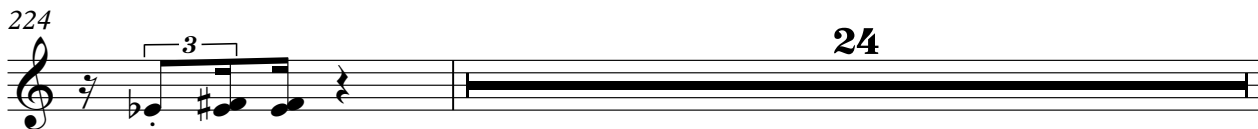

249

254

259

264

268

295

300

305

310

314

318

323

329

333

338

343

348

353

357

Trad ; Phil The Bloody Idiot - Sicilia Mix

Solo

♩ = 130,002380

3

6

3

6

6

7

3

6

6

3

10

6

6

6

6

6

13

3

6

6

3

16

6

6

3

6

6

19

6

6

6

3

3

22

6

6

6

6

6

25

6

6

6

6

6

29

6

6

6

3

6

3

33

6

6

6

6

3

Solo

132

6 3 6 6

136

6 6 6 6

140

7 7 7 7

154

3 3 3 4

168

6 6 6 3 3 6

174

6 6 6

177

6 6 6 6 7

187

195

203

212

215

218

221

226

230

234

238

242

246

250

266

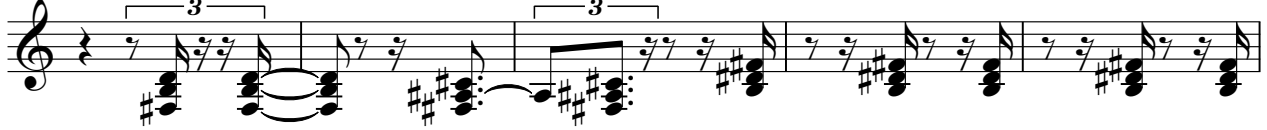

271

275

279

283

288

292

296

312

317

321

325

329

334

338

342