

Cher - Strong enough

♩ = 91,999985

Descant Recorder

Ocarina

Baroque Trumpet

Percussion

Jazz Guitar

Electric Guitar

5-string Electric Bass

Alto

Synth Drums

Reverse Cymbals

Tape Sampler Keyboard [Brass]

Tape Sampler Keyboard [Strings]

Pad 5 (Bowed)

♩ = 91,999985

Viola

Viola

Solo

3

D. Rec.

Solo

5

D. Rec.

Perc.

Solo

7

D. Rec.

Perc.

Rev. Cym.

Vla.

Solo

8

D. Rec.

Perc.

Vla.

Solo

9

D. Rec.

Vla.

Solo

11

D. Rec.

Vla.

Solo

13

♩ = 93, 95, 98, 99, 95, 90, 96, 93

D. Rec.

Bar. Tpt.

Perc.

E. Bass

Syn. Drums

Rev. Cym.

Tape Smp. Brs

Vla.

Solo

15

D. Rec.

Perc.

E. Gtr.

E. Bass

A.

Syn. Drums

Tape Smp. Brs

Tape Smp. Str

Pad 5

Vla.

Detailed description of the musical score: The score is for measures 15 and 16. Measure 15 starts with a treble clef and a 7/8 time signature. The D. Rec. part has a melodic line with eighth notes and a quarter rest. Perc. has a complex rhythmic pattern with eighth notes and triplets. E. Gtr. has a rhythmic accompaniment with eighth notes and chords. E. Bass has a bass line with eighth notes and a triplet. A. has a sustained chord. Syn. Drums has a single eighth note. Tape Smp. Brs has a chord. Tape Smp. Str has a chord. Pad 5 has a chord. Vla. has a melodic line with eighth notes and a triplet. Measure 16 continues the patterns from measure 15.

16

D. Rec.

Perc.

E. Gtr.

E. Bass

A.

Tape Smp. Brs

Tape Smp. Str

Pad 5

Vla.

17

D. Rec.

Perc.

E. Gtr.

E. Bass

Tape Smp. Brs

Tape Smp. Str

Pad 5

Vla.

18

D. Rec.

Perc.

E. Gtr.

E. Bass

A.

Tape Smp. Brs

Tape Smp. Str

Pad 5

Vla.

19

D. Rec.

Perc.

E. Gtr.

E. Bass

A.

Tape Smp. Brs

Tape Smp. Str

Pad 5

Vla.

20

D. Rec.

Perc.

E. Gtr.

E. Bass

A.

Rev. Cym.

Tape Smp. Brs

Tape Smp. Str

Pad 5

Vla.

21

D. Rec.

Perc.

E. Gtr.

E. Bass

A.

Rev. Cym.

Tape Smp. Brs

Tape Smp. Str

Pad 5

Vla.

22

D. Rec.

Perc.

E. Gtr.

E. Bass

A.

Tape Smp. Brs

Tape Smp. Str

Pad 5

Vla.

23

D. Rec.

Perc.

E. Gtr.

E. Bass

A.

Tape Smp. Brs

Tape Smp. Str

Pad 5

Vla.

24

D. Rec.

Perc.

E. Gtr.

E. Bass

A.

Tape Smp. Brs

Tape Smp. Str

Pad 5

Vla.

25

D. Rec.

Perc.

E. Gtr.

E. Bass

A.

Tape Smp. Brs

Tape Smp. Str

Pad 5

Vla.

26

D. Rec.

Perc.

E. Gtr.

E. Bass

A.

Tape Smp. Brs

Tape Smp. Str

Pad 5

Vla.

27

D. Rec.

Perc.

E. Gtr.

E. Bass

A.

Syn. Drums

Tape Smp. Brs

Tape Smp. Str

Pad 5

Vla.

28

D. Rec.

Perc.

E. Gtr.

E. Bass

Pad 5

29

D. Rec.

Perc.

E. Gtr.

E. Bass

Pad 5

30

D. Rec.

Perc.

E. Gtr.

E. Bass

Pad 5

31

D. Rec.

Perc.

E. Gtr.

E. Bass

Pad 5

32

D. Rec.
Perc.
E. Gtr.
E. Bass
Pad 5

33

D. Rec.
Oc.
Perc.
E. Gtr.
E. Bass
Pad 5
Vla.

34

D. Rec.

Oc.

Perc.

E. Gtr.

E. Bass

Tape Smp. Str

Pad 5

Vla.

35

D. Rec.

Perc.

E. Gtr.

E. Bass

Tape Smp. Str

Pad 5

Vla.

36

D. Rec.

Perc.

E. Gtr.

E. Bass

Tape Smp. Str

Pad 5

Vla.

37

D. Rec.

Perc.

E. Gtr.

E. Bass

Tape Smp. Str

Pad 5

Vla.

38

D. Rec.

Oc.

Perc.

E. Gtr.

E. Bass

Tape Smp. Str

Pad 5

Vla.

39

D. Rec.

Oc.

Perc.

E. Gtr.

E. Bass

Rev. Cym.

Tape Smp. Str

Pad 5

Vla.

40

D. Rec.

Oc.

Perc.

E. Gtr.

E. Bass

A.

Rev. Cym.

Tape Smp. Brs

Tape Smp. Str

Pad 5

Vla.

41

D. Rec.

Perc.

E. Gtr.

E. Bass

A.

Tape Smp. Brs

Tape Smp. Str

Pad 5

Vla.

42

D. Rec.

Perc.

E. Gtr.

E. Bass

A.

Tape Smp. Brs

Tape Smp. Str

Pad 5

Vla.

43

D. Rec.

Perc.

E. Gtr.

E. Bass

A.

Tape Smp. Brs

Tape Smp. Str

Pad 5

Vla.

44

D. Rec.

Perc.

E. Gtr.

E. Bass

A.

Tape Smp. Brs

Tape Smp. Str

Pad 5

Vla.

45

D. Rec.

Perc.

E. Gtr.

E. Bass

A.

Tape Smp. Brs

Tape Smp. Str

Pad 5

Vla.

46

D. Rec.

Perc.

E. Gtr.

E. Bass

A.

Syn. Drums

Rev. Cym.

Tape Smp. Brs

Tape Smp. Str

Pad 5

Vla.

47

Perc.

E. Gtr.

E. Bass

Tape Smp. Brs

Tape Smp. Str

Vla.

48

Perc.

E. Gtr.

E. Bass

Tape Smp. Brs

Tape Smp. Str

Vla.

49 Perc. J. Gtr. E. Gtr. E. Bass Tape Smp. Brs Tape Smp. Str Vla.

50

Perc.

E. Gtr.

E. Bass

Tape Smp. Brs

Tape Smp. Str

Vla.

3

3

3

6

3

3

3

3

51

Perc.

E. Gtr.

E. Bass

Tape Smp. Brs

Tape Smp. Str

Vla.

3

3

3

3

3

3

3

3

52

Perc. E. Gtr. E. Bass Syn. Drums Tape Smp. Brs Tape Smp. Str Vla. Vla. Solo

Detailed description of the musical score: The score consists of eight staves. The Percussion staff (top) features a complex rhythmic pattern with eighth notes, some marked with 'x' for cymbals, and triplet markings. The E. Gtr. staff has a few notes and rests. The E. Bass staff shows a melodic line with eighth notes and slurs. The Syn. Drums staff has vertical stems with dots, some grouped in a triplet. The Tape Smp. Brs staff has chords and rests, with a triplet of eighth notes. The Tape Smp. Str staff has a chord with a sharp sign. The Vla. staff (top) has a melodic line with a triplet of eighth notes. The second Vla. staff has rests and notes. The Solo staff has rests and a final chord.

53

D. Rec.

E. Gtr.

E. Bass

Vla.

Vla.

Solo

54

D. Rec.

E. Gtr.

E. Bass

Vla.

Vla.

Solo

55

D. Rec.

Perc.

E. Gtr.

E. Bass

Vla.

Vla.

Solo

56

D. Rec.

Perc.

E. Gtr.

E. Bass

Vla.

Vla.

Solo

57

D. Rec.

Perc.

E. Gtr.

E. Bass

Vla.

Vla.

Solo

6 6 6 6

3

58

D. Rec.

Oc.

Bar. Tpt.

Perc.

E. Gtr.

E. Bass

A.

Rev. Cym.

Tape Smp. Brs

Vla.

Vla.

Solo

59

D. Rec.

Oc.

Perc.

E. Gtr.

E. Bass

A.

Rev. Cym.

Tape Smp. Brs

Tape Smp. Str

Pad 5

Vla.

60

D. Rec.

Perc.

E. Gtr.

E. Bass

A.

Tape Smp. Brs

Tape Smp. Str

Pad 5

Vla.

61

D. Rec.

Perc.

E. Gtr.

E. Bass

Tape Smp. Brs

Tape Smp. Str

Pad 5

Vla.

Detailed description of the musical score: The score is for measures 61 through 64.

62

D. Rec.

Perc.

E. Gtr.

E. Bass

A.

Tape Smp. Brs

Tape Smp. Str

Pad 5

Vla.

63

D. Rec.

Perc.

E. Gtr.

E. Bass

A.

Tape Smp. Brs

Tape Smp. Str

Pad 5

Vla.

64

D. Rec.

Perc.

E. Gtr.

E. Bass

A.

Tape Smp. Brs

Tape Smp. Str

Pad 5

Vla.

65

D. Rec.

Perc.

E. Gtr.

E. Bass

A.

Tape Smp. Brs

Tape Smp. Str

Pad 5

Vla.

66

D. Rec.

Perc.

E. Gtr.

E. Bass

A.

Tape Smp. Brs

Tape Smp. Str

Pad 5

Vla.

67

D. Rec.

Perc.

E. Gtr.

E. Bass

A.

Tape Smp. Brs

Tape Smp. Str

Pad 5

Vla.

Detailed description of the musical score: The score is for measures 67-70.
- **Tape Smp. Brs (Tape Sampler Brass):** Features sampled brass sounds, including triplet chords.
- **Tape Smp. Str (Tape Sampler Strings):** Shows sustained string textures with long notes.
- **Pad 5 (Pad):** Similar to the strings, it provides sustained harmonic support.
- **Vla. (Viola):** Plays a melodic line with sustained notes and some rhythmic movement.

68

D. Rec.

Perc.

E. Gtr.

E. Bass

A.

Tape Smp. Brs

Tape Smp. Str

Pad 5

Vla.

69

D. Rec.

Perc.

E. Gtr.

E. Bass

A.

Tape Smp. Brs

Tape Smp. Str

Pad 5

Vla.

70

D. Rec.

Perc.

E. Gtr.

E. Bass

A.

Tape Smp. Brs

Tape Smp. Str

Pad 5

Vla.

Detailed description of the musical score: The score is for measures 70 and 71. Measure 70 starts with a D. Rec. staff containing a quarter note G4, a quarter rest, a quarter note G4, a quarter note F#4, and a quarter note E4. The Perc. staff has a complex rhythmic pattern with eighth and sixteenth notes, including triplets and sixteenth-note groups. The E. Gtr. staff features a series of chords and melodic lines, with several triplet markings. The E. Bass staff has a simple bass line with quarter notes. The A. staff has a whole rest in measure 70 and a half note chord in measure 71. The Tape Smp. Brs staff has a series of chords and rests. The Tape Smp. Str and Pad 5 staves have a sustained chord in measure 71. The Vla. staff has a series of chords, with a triplet marking in measure 71.

71

D. Rec.

Perc.

E. Gtr.

E. Bass

A.

Syn. Drums

Rev. Cym.

Tape Smp. Brs

Tape Smp. Str

Pad 5

Vla.

72

Perc.

E. Gtr.

E. Bass

Tape Smp. Brs

Tape Smp. Str

Pad 5

Vla.

Detailed description of the musical score: The score is for measures 72-75. The Percussion part features a complex rhythmic pattern with triplets of eighth notes and sixteenth notes. The Electric Guitar part plays a series of chords, many of which are grouped as triplets. The Electric Bass part has a melodic line with some triplets. The Tape Samples (Brs and Str) consist of short, rhythmic bursts. The Pad 5 part provides a sustained harmonic background with long notes. The Viola part has a melodic line with some slurs and ties.

73

Perc.

E. Gtr.

E. Bass

Tape Smp. Brs

Tape Smp. Str

Pad 5

Vla.

74

Perc.

J. Gtr.

E. Gtr.

E. Bass

Tape Smp. Brs

Tape Smp. Str

Pad 5

Vla.

75

Perc. J. Gtr. E. Gtr. E. Bass

Tape Smp. Brs

Tape Smp. Str

Pad 5

Vla.

Detailed description of the musical score: The score is for measures 75-79. The Percussion part features a complex rhythmic pattern with triplets and sixteenth notes. The J. Gtr. part has a few notes and rests. The E. Gtr. part features a melodic line with triplets and sixteenth notes. The E. Bass part has a bass line with eighth and sixteenth notes. The Tape Smp. Brs part has a complex texture with many notes. The Tape Smp. Str part has a sustained chord. The Pad 5 part has a sustained chord. The Vla. part has a melodic line with eighth notes and rests.

76

Perc.

E. Gtr.

E. Bass

Tape Smp. Brs

Tape Smp. Str

Pad 5

Vla.

77

D. Rec.

Perc.

E. Gtr.

E. Bass

A.

Syn. Drums

Rev. Cym.

Tape Smp. Brs

Tape Smp. Str

Pad 5

Vla.

78

D. Rec.

Perc.

E. Gtr.

E. Bass

A.

Tape Smp. Brs

Tape Smp. Str

Pad 5

Vla.

79

D. Rec.

Perc.

E. Gtr.

E. Bass

A.

Tape Smp. Brs

Tape Smp. Str

Pad 5

Vla.

80

D. Rec.

Perc.

E. Gtr.

E. Bass

A.

Tape Smp. Brs

Tape Smp. Str

Pad 5

Vla.

81

D. Rec.

Perc.

E. Gtr.

E. Bass

A.

Tape Smp. Brs

Tape Smp. Str

Pad 5

Vla.

3

82

D. Rec.

Perc.

E. Gtr.

E. Bass

A.

Tape Smp. Brs

Tape Smp. Str

Pad 5

Vla.

3

83

D. Rec.

Perc.

E. Gtr.

E. Bass

A.

Syn. Drums

Rev. Cym.

Tape Smp. Brs

Tape Smp. Str

Pad 5

Vla.

84

D. Rec.

Perc.

E. Gtr.

E. Bass

A.

Rev. Cym.

Tape Smp. Brs

Tape Smp. Str

Pad 5

Vla.

85

D. Rec.

Perc.

E. Gtr.

E. Bass

A.

Tape Smp. Brs

Tape Smp. Str

Pad 5

Vla.

86

D. Rec.

Perc.

E. Gtr.

E. Bass

Tape Smp. Brs

Tape Smp. Str

Pad 5

Vla.

87

D. Rec.

Perc.

E. Gtr.

E. Bass

A.

Tape Smp. Brs

Tape Smp. Str

Pad 5

Vla.

3

88

D. Rec.

Perc.

E. Gtr.

E. Bass

A.

Tape Smp. Brs

Tape Smp. Str

Pad 5

Vla.

89

D. Rec.

Perc.

E. Gtr.

E. Bass

A.

Rev. Cym.

Tape Smp. Brs

Tape Smp. Str

Pad 5

Vla.

3

90

D. Rec.

Bar. Tpt.

Perc.

E. Gtr.

E. Bass

A.

Rev. Cym.

Tape Smp. Brs

Tape Smp. Str

Pad 5

Vla.

Cher - Strong enough

Descant Recorder

♩ = 91,999985

5

9

13 ~~♩ = 93,999985~~ ♩ = 93,999985

17

20

23

26

29

32

V.S.

Descant Recorder

36

39

42

46

55

58

61

64

67

70

Descant Recorder

78

81

84

87

89

Ocarina

Cher - Strong enough

♩ = 91,999985 ♩ = 93,999985,999958,999939

12 20

35 3 17

3 17

58 31

31

Baroque Trumpet

Cher - Strong enough

♩ = 91,999985 ♩ = 93,999950

12 **43**

58 **31**

Cher - Strong enough

Percussion

♩ = 91,999985

4

7

6 6 6 6

8

6 3

♩ = 93,999970

4

15

3 3 3 3 3 3

16

3 3 3 3 3 3

17

3 3 3 3 3 3

18

3 3 3 3 3 3

19

3 3 3 3 3 3

20

3 3 3 3 3 3

21

3 6 3 3

V.S.

Percussion

22

23

24

25

26

27

28

29

30

31

Percussion

32

33

34

35

36

37

38

39

40

41

V.S.

Percussion

42

43

44

45

46

47

48

49

50

51

Percussion

52

56

57

58

60

61

62

63

64

65

2

V.S.

Percussion

66

67

68

69

70

71

72

73

74

76

8

Percussion

87

88

89

90

♩ = 91,999985

12

♩ = 93,999985

36

3 3

50

24

3

75

15

Cher - Strong enough

Electric Guitar

♩ = 91,999985

12 2

16

18

19

20

21

22

23

24

25

V.S.

Electric Guitar

38

39

40

41

42

43

44

45

46

47

4

Electric Guitar

48

49

50

51

54

59

60

61

63

64

Electric Guitar

65

66

67

68

69

70

71

72

73

74

Electric Guitar

Electric Guitar

86

87

88

89

90

5-string Electric Bass

Cher - Strong enough

♩ = 91,999985 ♩ = 93,999989

12

15

17

19

21

23

26

28

30

32

V.S.

5-string Electric Bass

62

64

66

69

71

73

75

78

80

83

V.S.

85

87

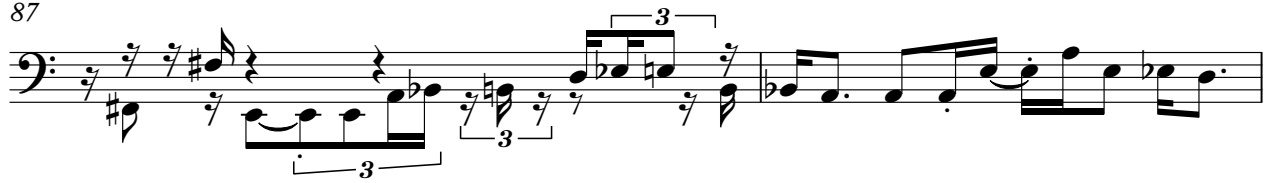

89

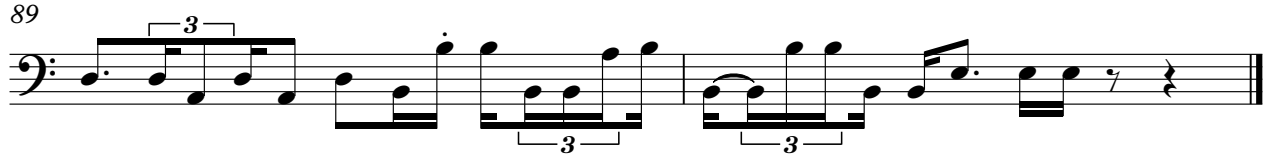

Cher - Strong enough

Alto

♩ = 91,999985

♩ = 93,999970

12

2

18

22

27

12

43

3

47

11

62

66

70

5

2

Alto

77

82

87

Cher - Strong enough

Synth Drums

♩ = 91,999985 ♩ = 93,9999950

12 **11**

27

18 **5**

3

52

18 **5**

3 3

77

5 **7**

Reverse Cymbals

Cher - Strong enough

♩ = 91,999985

6 5

15

5 17

40

5 11

59

11 5

78

5

85

4

Tape Sampler Keyboard [Brass] Cher - Strong enough

♩ = 91,999985 ♩ = 93,999985

12

16

19

22

25

27

12

Tape Sampler Keyboard [Brass]

40

43

46

49

52

60

63

66

69

72

75

78

81

84

87

89

Cher - Strong enough
Tape Sampler Keyboard [Strings]

♩ = 91,999985 ♩ = 93,999976

12 2

18

23

28 6

38

43

48

51 6

59

64

68

73

78

83

87

Cher - Strong enough

Pad 5 (Bowed)

♩ = 91,999985 ♩ = 91,999985

12 2

18

23

28

33

38

43

12

59

64

68

73

78

83

87

Cher - Strong enough

Viola

♩ = 91,999985

6

10

15

19

23

26

5

33

36

39

42

V.S.

2

45

Viola

47

51

55

60

63

66

69

71

74

77

6 6 3

Viola

3

80

3 3

83

3 3

86

3

88

3

Viola

Cher - Strong enough

♩ = 91,999985 **12** ♩ = 93,999985,999985,999939 **39**

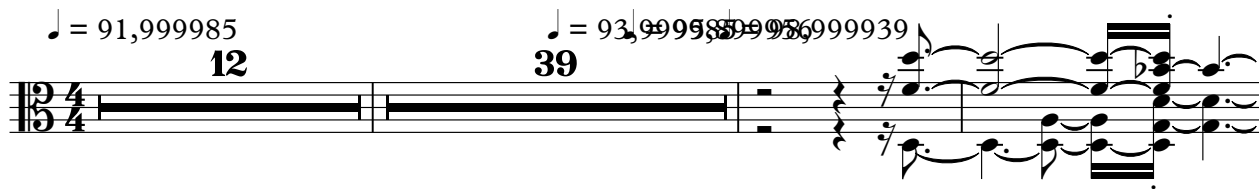

54

57 **32**

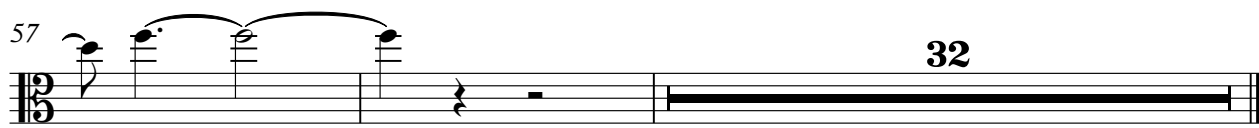

Cher - Strong enough

Solo

♩ = 91,999985

4

7

9

11

14

38

54

57

32

♩ = 93,999996