

Cher - Strong Enough (Club Edit)

♩ = 132,000137

Clarinet in B♭

<http://www.exrock.com>

Strong Enough (Club Remix)

By Cher

Quintus

joerock@exrock.com

4-2-99

♩ = 132,000137

Of The Dance Midi House

Remixed and Arranged by

5

Perc.

Q.

4-2-99

Remixed and Arranged by

7

Perc.

Q.

4-2-99

Remixed and Arranged by

9

Perc.

By Cher

Q.

joerock@exrock.com

4-2-99

Remixed and Arranged by

11

Perc.

By Cher

joerock@exrock.com

13

Perc.

By Cher

joerock@exrock.com

15

Perc.

By Cher

joerock@exrock.com

17

Perc.

Strong Enough (Club Remix)

By Cher

joerock@exrock.com

19

Perc.

Strong Enough (Club Remix)

By Cher

joerock@exrock.com

21

Perc.

Strong Enough (Club Remix)

By Cher

joerock@exrock.com

23

Perc.

Strong Enough (Club Remix)

By Cher

joerock@exrock.com

25

Perc.

Strong Enough (Club Remix)

By Cher

joerock@exrock.com

Remixed and Arranged by

27

Perc.

By Cher

joerock@exrock.com

Remixed and Arranged by

29 Perc. By Cher joerock@exrock.com Remixed and Arranged by

This block contains the first system of musical notation, measures 29-30. It includes four staves: Percussion (Perc.), By Cher, joerock@exrock.com, and Remixed and Arranged by. The notation is in bass clef with a key signature of one flat. The Percussion staff has a complex rhythmic pattern with many beamed notes. The other staves show a consistent bass line and chordal accompaniment.

31 Perc. By Cher joerock@exrock.com Remixed and Arranged by

This block contains the second system of musical notation, measures 31-32. It includes four staves: Percussion (Perc.), By Cher, joerock@exrock.com, and Remixed and Arranged by. The notation continues from the previous system, maintaining the same instrumental parts and rhythmic patterns.

33 Perc. Strong Enough (Club Remix) By Cher joerock@exrock.com 4-2-99 Remixed and Arranged by

This block contains the third system of musical notation, measures 33-34. It includes six staves: Percussion (Perc.), Strong Enough (Club Remix), By Cher, joerock@exrock.com, 4-2-99, and Remixed and Arranged by. The notation continues with the same instrumental parts, including the addition of the 'Strong Enough (Club Remix)' and '4-2-99' staves.

35 Perc. Strong Enough (Club Remix) By Cher joerock@exrock.com 4-2-99 Remixed and Arranged by

This block contains the fourth system of musical notation, measures 35-36. It includes six staves: Percussion (Perc.), Strong Enough (Club Remix), By Cher, joerock@exrock.com, 4-2-99, and Remixed and Arranged by. The notation concludes the piece with the same instrumental parts as the previous systems.

37

Perc.

Strong Enough (Club Remix)

By Cher

joerock@exrock.com

4-2-99

Remixed and Arranged by

39

Perc.

Strong Enough (Club Remix)

By Cher

joerock@exrock.com

4-2-99

Remixed and Arranged by

41

Perc.

http://www.exrock.com

Strong Enough (Club Remix)

By Cher

Q.

joerock@exrock.com

4-2-99

Remixed and Arranged by

43 Perc.  <http://www.exrock.com>

By Cher 

Q. 

joerock@exrock.com 

4-2-99 

45 Perc.  <http://www.exrock.com>

By Cher 

Q. 

joerock@exrock.com 

4-2-99 

47 Perc.  <http://www.exrock.com>

By Cher 

Q. 

joerock@exrock.com 

4-2-99 

49 Perc.  http://www.exrock.com

By Cher 

Q. 

joerock@exrock.com 

4-2-99 

Remixed and Arranged by 

51 Perc.  http://www.exrock.com

By Cher 

Q. 

joerock@exrock.com 

Remixed and Arranged by 

53 Perc.  http://www.exrock.com

By Cher 

Q. 

joerock@exrock.com 

Remixed and Arranged by 

55

Perc.

http://www.exrock.com

By Cher

Q.

joerock@exrock.com

Remixed and Arranged by

57

Cl.

Perc.

http://www.exrock.com

Strong Enough (Club Remix)

By Cher

Q.

joerock@exrock.com

4-2-99

Of The Dance Midi House

Remixed and Arranged by

59

Cl.

Perc.

Strong Enough (Club Remix)

By Cher

Q.

joerock@exrock.com

4-2-99

OfThe Dance Midi House

Remixed and Arranged by

61

Cl.

Perc.

Strong Enough (Club Remix)

By Cher

Q.

joerock@exrock.com

4-2-99

OfThe Dance Midi House

Remixed and Arranged by

63

Cl.

Perc.

Strong Enough (Club Remix)

By Cher

Q.

joerock@exrock.com

4-2-99

OfThe Dance Midi House

Remixed and Arranged by

65

Cl.

Perc.

Strong Enough (Club Remix)

By Cher

Q.

joerock@exrock.com

4-2-99

OfThe Dance Midi House

Remixed and Arranged by

67

Cl.

Perc.

Strong Enough (Club Remix)

By Cher

Q.

joerock@exrock.com

4-2-99

OfThe Dance Midi House

Remixed and Arranged by

69

Cl.

Perc.

Strong Enough (Club Remix)

By Cher

Q.

joerock@exrock.com

4-2-99

OfThe Dance Midi House

Remixed and Arranged by

71

Cl.

Perc.

Strong Enough (Club Remix)

By Cher

Q.

joerock@exrock.com

4-2-99

OfThe Dance Midi House

Remixed and Arranged by

73

Cl.

Perc.

Strong Enough (Club Remix)

By Cher

Q.

joerock@exrock.com

4-2-99

OfThe Dance Midi House

Remixed and Arranged by

75

Cl.

Perc.

By Cher

Q.

joerock@exrock.com

Of The Dance Midi House

77

Cl.

Perc.

By Cher

Q.

joerock@exrock.com

79

Cl.

Perc.

By Cher

Q.

joerock@exrock.com

81

Cl.

Perc.

http://www.exrock.com

By Cher

Q.

joerock@exrock.com

OfThe Dance Midi House

Remixed and Arranged by

83

Cl.

Perc.

http://www.exrock.com

By Cher

Q.

joerock@exrock.com

OfThe Dance Midi House

Remixed and Arranged by

85

Cl.

Perc.

http://www.exrock.com

By Cher

Q.

joerock@exrock.com

OfThe Dance Midi House

Remixed and Arranged by

87

Cl.

Perc.

http://www.exrock.com

By Cher

Q.

joerock@exrock.com

OfThe Dance Midi House

Remixed and Arranged by

89

Cl.

Perc.

<http://www.exrock.com>

By Cher

Q.

joerock@exrock.com

4-2-99

Of The Dance Midi House

Remixed and Arranged by

91

Cl.

Perc.

<http://www.exrock.com>

By Cher

Q.

joerock@exrock.com

4-2-99

Of The Dance Midi House

Remixed and Arranged by

93

Cl. Perc. http://www.exrock.com By Cher Q. joerock@exrock.com 4-2-99 Of The Dance Midi House Remixed and Arranged by

This block contains the musical score for measures 93 and 94. It features eight staves: Clarinet (Cl.), Percussion (Perc.), a staff with the URL 'http://www.exrock.com', a Bass line labeled 'By Cher', a staff with the email 'joerock@exrock.com', a staff with the number '4-2-99', a Bass line labeled 'Of The Dance Midi House', and a final staff labeled 'Remixed and Arranged by'. The notation includes various rhythmic patterns, rests, and melodic lines for each instrument.

95

Cl. Perc. http://www.exrock.com By Cher Q. joerock@exrock.com 4-2-99 Of The Dance Midi House Remixed and Arranged by

This block contains the musical score for measures 95 and 96. It features the same eight-staff structure as the previous block. The notation continues with various rhythmic and melodic elements for each instrument, including rests and complex rhythmic patterns.

97

Cl.

Perc.

<http://www.exrock.com>

By Cher

Q.

joerock@exrock.com

4-2-99

Of The Dance Midi House

Remixed and Arranged by

98

Perc.

<http://www.exrock.com>

Strong Enough (Club Remix)

By Cher

Q.

joerock@exrock.com

4-2-99

Of The Dance Midi House

Remixed and Arranged by

100

Perc.

<http://www.exrock.com>

Strong Enough (Club Remix)

By Cher

Q.

joerock@exrock.com

4-2-99

Of The Dance Midi House

Remixed and Arranged by

102

Perc.

<http://www.exrock.com>

Strong Enough (Club Remix)

By Cher

Q.

joerock@exrock.com

4-2-99

Of The Dance Midi House

Remixed and Arranged by

104

Perc.

<http://www.exrock.com>

Strong Enough (Club Remix)

By Cher

Q.

joerock@exrock.com

4-2-99

Of The Dance Midi House

Remixed and Arranged by

106

Perc.

<http://www.exrock.com>

By Cher

joerock@exrock.com

4-2-99

108

Perc.

<http://www.exrock.com>

By Cher

joerock@exrock.com

4-2-99

110 Perc.  <http://www.exrock.com>

By Cher  joerock@exrock.com

4-2-99 

112 Perc.  <http://www.exrock.com>

By Cher  joerock@exrock.com

4-2-99 

114 Perc.  <http://www.exrock.com>

By Cher  joerock@exrock.com

Q. 

Remixed and Arranged by 

116

Perc. 

<http://www.exrock.com>

By Cher 

Q. 

joerock@exrock.com 

Remixed and Arranged by 

==

118

Perc. 

<http://www.exrock.com>

By Cher 

Q. 

joerock@exrock.com 

Remixed and Arranged by 

==

120

Cl. 

Perc. 

<http://www.exrock.com>

By Cher 

Q. 

joerock@exrock.com 

Of The Dance Midi House 

Remixed and Arranged by 

123

Cl.

http://www.exrock.com

By Cher

Q.

joerock@exrock.com

OfThe Dance Midi House

Remixed and Arranged by

128

Cl.

Perc.

http://www.exrock.com

By Cher

Q.

joerock@exrock.com

4-2-99

OfThe Dance Midi House

Remixed and Arranged by

131

Cl.

Perc.

<http://www.exrock.com>

By Cher

Q.

joerock@exrock.com

4-2-99

Of The Dance Midi House

Remixed and Arranged by

133

Cl.

Perc.

<http://www.exrock.com>

By Cher

Q.

joerock@exrock.com

4-2-99

Of The Dance Midi House

Remixed and Arranged by

135

Cl.

Perc.

<http://www.exrock.com>

By Cher

Q.

joerock@exrock.com

4-2-99

Of The Dance Midi House

Remixed and Arranged by

137

Cl.

Perc.

<http://www.exrock.com>

By Cher

Q.

joerock@exrock.com

4-2-99

Of The Dance Midi House

Remixed and Arranged by

139

Cl.

Perc.

<http://www.exrock.com>

By Cher

Q.

joerock@exrock.com

4-2-99

Of The Dance Midi House

Remixed and Arranged by

141

Cl.

Perc.

<http://www.exrock.com>

By Cher

Q.

joerock@exrock.com

4-2-99

Of The Dance Midi House

Remixed and Arranged by

143

Cl.

Perc.

<http://www.exrock.com>

By Cher

Q.

joerock@exrock.com

4-2-99

Of The Dance Midi House

Remixed and Arranged by

145

Cl.

Perc.

<http://www.exrock.com>

By Cher

Q.

joerock@exrock.com

4-2-99

Of The Dance Midi House

Remixed and Arranged by

147

Perc.

http://www.exrock.com

By Cher

Q.

joerock@exrock.com

4-2-99

OfThe Dance Midi House

Remixed and Arranged by

149

Perc.

http://www.exrock.com

By Cher

Q.

joerock@exrock.com

4-2-99

OfThe Dance Midi House

Remixed and Arranged by

151

Perc.

http://www.exrock.com

By Cher

Q.

joerock@exrock.com

4-2-99

OfThe Dance Midi House

Remixed and Arranged by

153

Cl.

Perc.

http://www.exrock.com

By Cher

Q.

joerock@exrock.com

4-2-99

OfThe Dance Midi House

Remixed and Arranged by

155

Cl. Perc. http://www.exrock.com By Cher Q. joerock@exrock.com 4-2-99 Of The Dance Midi House Remixed and Arranged by

157

Cl. Perc. http://www.exrock.com By Cher Q. joerock@exrock.com 4-2-99 Of The Dance Midi House Remixed and Arranged by

159

Cl.

Perc.

<http://www.exrock.com>

By Cher

Q.

joerock@exrock.com

4-2-99

Of The Dance Midi House

Remixed and Arranged by

161

Cl.

Perc.

<http://www.exrock.com>

By Cher

Q.

joerock@exrock.com

4-2-99

Of The Dance Midi House

Remixed and Arranged by

163

Cl.

Perc.

<http://www.exrock.com>

By Cher

Q.

joerock@exrock.com

4-2-99

Of The Dance Midi House

Remixed and Arranged by

165

Cl.

Perc.

<http://www.exrock.com>

By Cher

Q.

joerock@exrock.com

4-2-99

Of The Dance Midi House

Remixed and Arranged by

167

Cl.

Perc.

http://www.exrock.com

By Cher

Q.

joerock@exrock.com

4-2-99

Of The Dance Midi House

Remixed and Arranged by

169

Cl.

Perc.

http://www.exrock.com

By Cher

Q.

joerock@exrock.com

4-2-99

Of The Dance Midi House

Remixed and Arranged by

171

Perc.

By Cher

joerock@exrock.com

Remixed and Arranged by

Double bar line

173

Perc.

By Cher

joerock@exrock.com

Remixed and Arranged by

Double bar line

175

Perc.

By Cher

joerock@exrock.com

Remixed and Arranged by

Double bar line

177

Perc.

http://www.exrock.com

By Cher

joerock@exrock.com

Remixed and Arranged by

Double bar line

179 Perc. 

http://www.exrock.com 

By Cher 

joerock@exrock.com 

181 Perc. 

http://www.exrock.com 

By Cher 

joerock@exrock.com 

183 Perc. 

http://www.exrock.com 

By Cher 

joerock@exrock.com 

185 Perc. 

http://www.exrock.com 

By Cher 

joerock@exrock.com 

4-2-99 

Remixed and Arranged by 

187

Perc.

<http://www.exrock.com>

By Cher

joerock@exrock.com

4-2-99

Remixed and Arranged by

189

Perc.

<http://www.exrock.com>

By Cher

joerock@exrock.com

4-2-99

Remixed and Arranged by

191

Perc.

<http://www.exrock.com>

By Cher

joerock@exrock.com

4-2-99

Remixed and Arranged by

193 Perc. 

http://www.exrock.com 

By Cher 

joerock@exrock.com 

4-2-99 

Remixed and Arranged by 

195 Perc. 

By Cher 

joerock@exrock.com 

Remixed and Arranged by 

197 Perc. 

By Cher 

joerock@exrock.com 

Remixed and Arranged by 

199 Perc. 

By Cher 

joerock@exrock.com 

Remixed and Arranged by 

201
Perc.

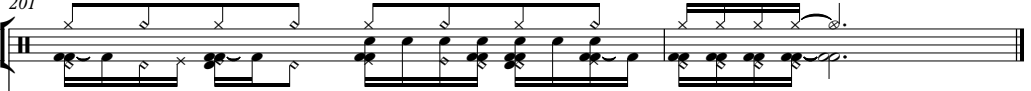

A percussion staff starting at measure 201. It features a complex rhythmic pattern with eighth and sixteenth notes, many of which are marked with an accent (x) above them. The notation is dense and spans several measures.

By Cher

A bass line staff for the track 'By Cher'. It begins with a series of eighth notes, some with accents, followed by a sequence of quarter notes and ends with a whole note.

joerock@exrock.com

A bass line staff for 'joerock@exrock.com'. The notation is identical to the 'By Cher' staff, featuring a rhythmic pattern of eighth and quarter notes.

Remixed and Arranged by

Cher - Strong Enough (Club Edit)

Clarinet in B \flat

$\text{♩} = 132,000137$

57

60

64

68

72

76

80

84

88

92

V.S.

96 **24**

123

127

131

135

139

143 **7**

153

157

161

Clarinet in B♭

165

168

33

Cher - Strong Enough (Club Edit)

Percussion

♩ = 132,000137
4

7

9

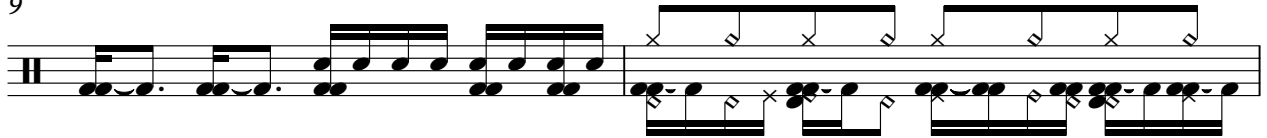

11

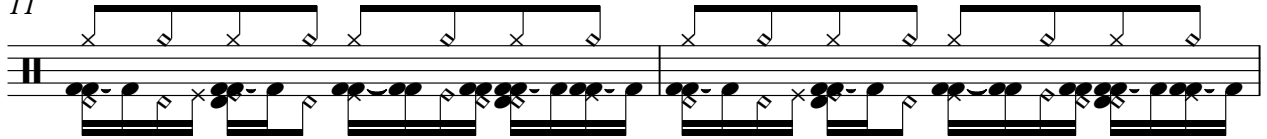

13

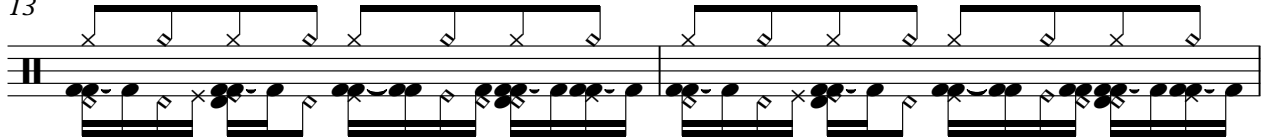

15

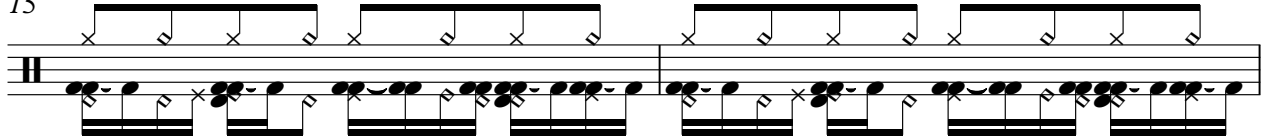

17

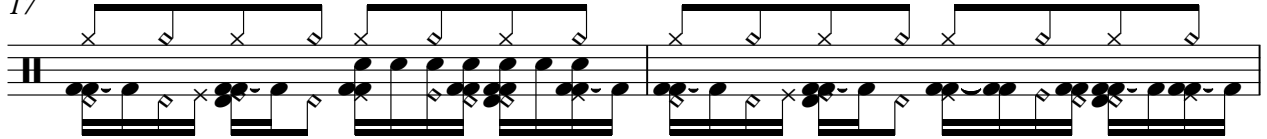

19

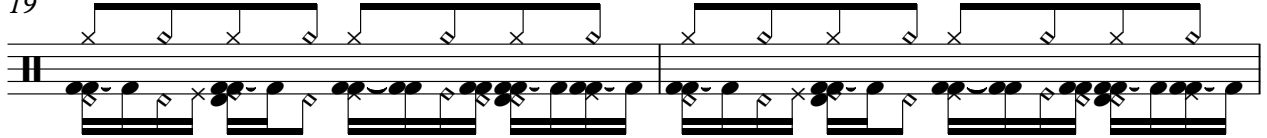

21

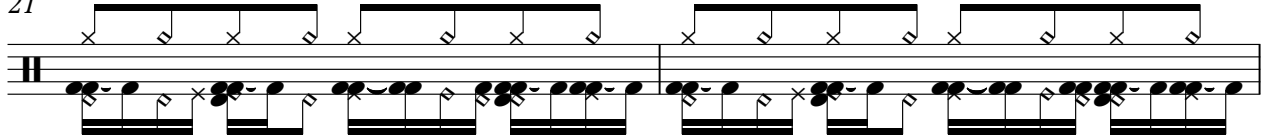

23

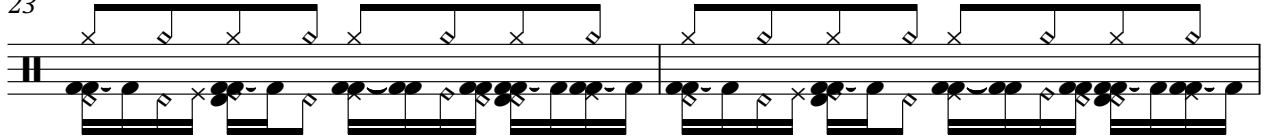

V.S.

Percussion

25

27

29

31

33

35

37

39

41

43

45

47

49

51

53

55

57

59

61

63

V.S.

85

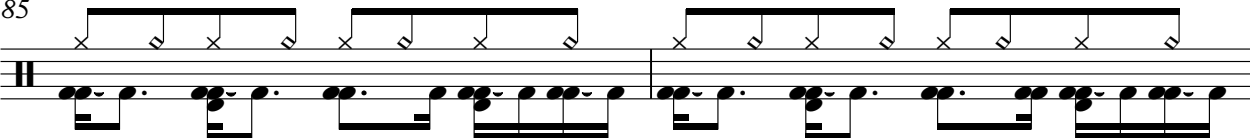

87

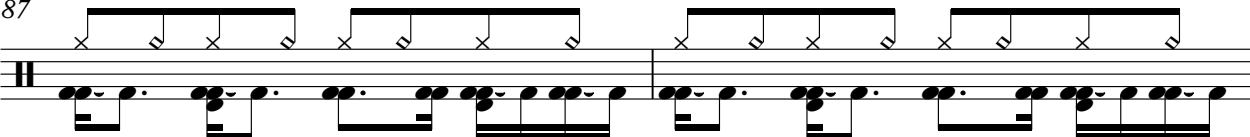

89

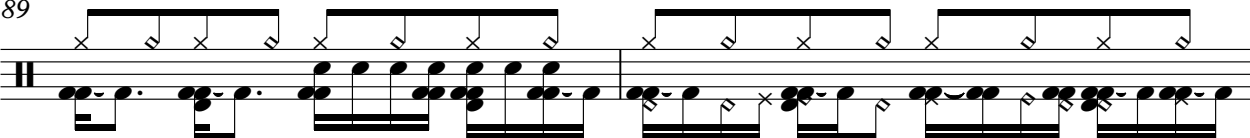

91

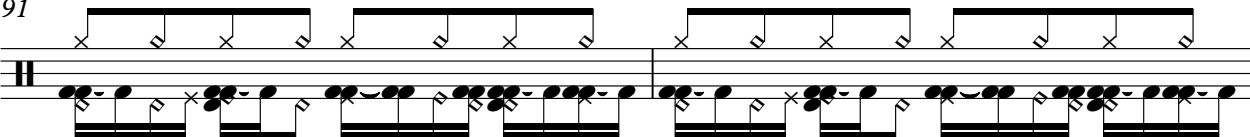

93

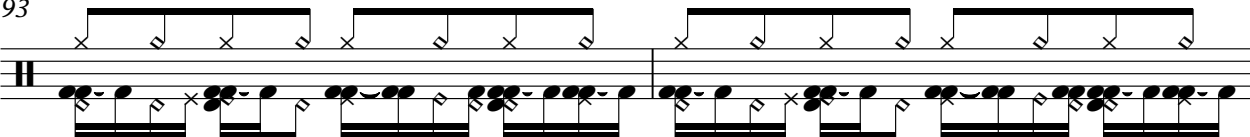

95

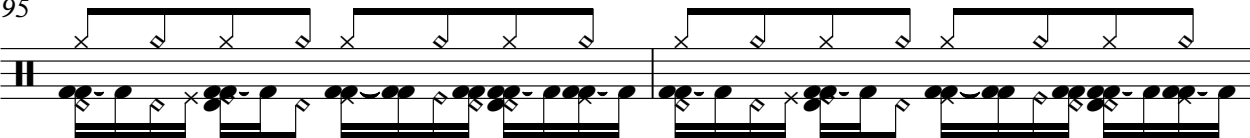

97

99

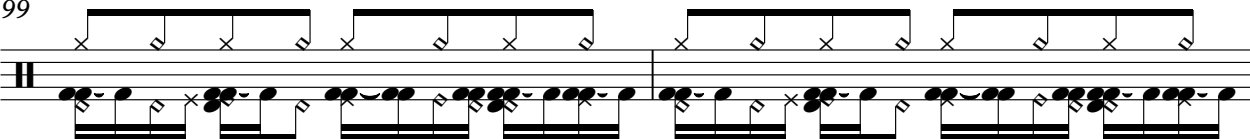

101

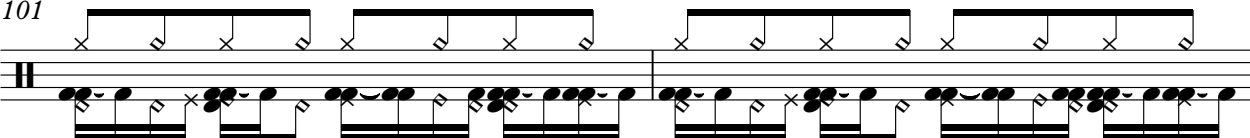

103

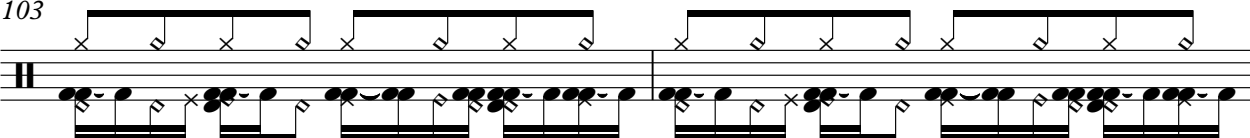

105

107

109

111

113

115

117

119

121

130

132

134

136

138

140

142

144

146

148

150

V.S.

152

154

156

158

160

162

164

166

168

170

172

174

176

178

180

182

184

186

188

190

V.S.

192

194

196

198

200

201

Cher - Strong Enough (Club Edit)

♩ = 132,000137

41

48

57 **24**

88

94

99

104

112

121

129

v.s.

134

139

144

150

155

160

166

178

184

190

Strong Enough (Club Remix) Cher - Strong Enough (Club Edit)

♩ = 132,000137

17

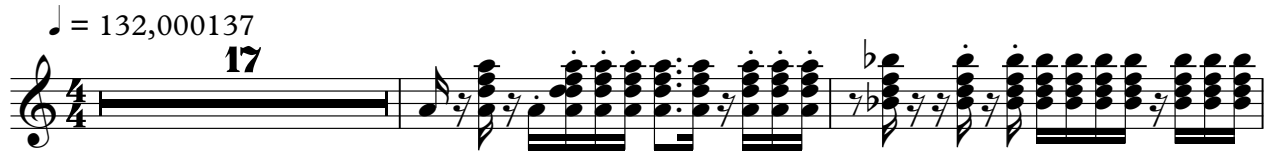

20

23

26

8

36

39

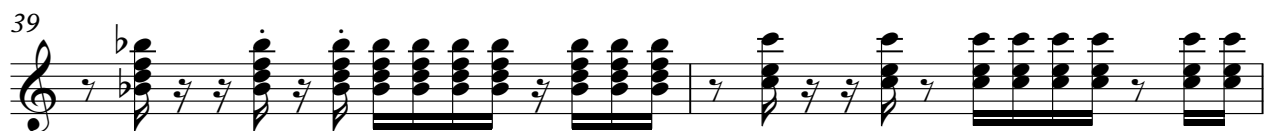

41

16

58

60

63

66

68

71

74

24

100

103

105

97

By Cher

Cher - Strong Enough (Club Edit)

♩ = 132,000137

9

13

17

20

24

27

29

31

33

35

V.S.

37

39

41

43

45

47

49

51

53

55

57

59

61

63

65

67

69

71

73

75

V.S.

77

79

81

83

85

87

89

91

93

95

97

99

101

103

105

107

109

111

113

115

V.S.

117

119

121

127

131

133

135

137

139

141

143

145

147

149

151

153

155

157

159

161

V.S.

163

165

167

169

171

173

175

177

179

181

183

185

187

189

191

193

195

197

199

201

Cher - Strong Enough (Club Edit)

Quintus

♩ = 132,000137

8

32

45

52

59

67

76

84

93

101

8

114

122

129

137

146

155

164

Cher - Strong Enough (Club Edit)

♩ = 132,000137

9

13

17

20

24

27

29

31

33

35

V.S.

37

39

41

44

48

51

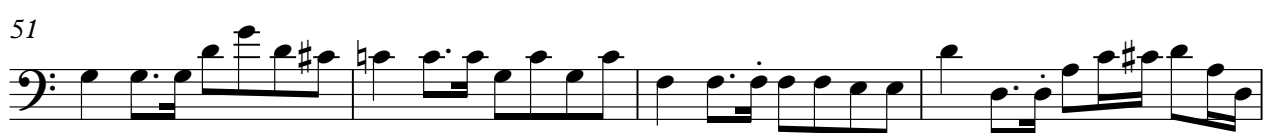

55

58

60

62

64

66

68

70

72

74

76

78

80

82

V.S.

84

86

88

90

92

94

96

98

100

102

104

106

110

113

116

120

125

130

132

134

V.S.

136

138

140

142

144

146

148

150

152

154

156

158

160

162

164

166

168

170

172

174

V.S.

176

178

180

182

184

186

188

190

192

194

196

198

200

Cher - Strong Enough (Club Edit)

♩ = 132,000137

4

7

10 **24**

36

39

42

45

48 **8**

58

61

64

67

70

73

91

94

97

100

103

106

109

112

15

151

154

157

160

163

166

168

186

189

192

♩ = 132,000137

57

61

65

70

75

7

88

93

97

3

6

6

3

3

3

99

103

16

122

127

132

137

142

147

152

154

160

165

169

3

6

6

33

Remixed and Arranged by

Cher - Strong Enough (Club Edit)

♩ = 132,000137

6 16

26

31

36

41 8

52

57

62

67

V.S.

72

7

83

88

93

98

103

8

115

120

127

132

137

142

147

152

157

162

167

172

175

186

191

196

199

