

♩ = 250,000000

Tenor Saxophone

Percussion

Electric Guitar

Electric Guitar

Electric Bass

Bandoneon

Synth Voice

FM Synth

Solo

Ccc/C

A/A

♩ = 250,000000

4

Ten. Sax.

Perc.

E. Gtr.

E. Gtr.

E. Bass

Band.

Syn. Voice

FM

Orch. Hit

Solo

EE/AE

11

Ten. Sax.

Perc.

E. Gtr.

E. Gtr.

E. Bass

Band. *G^bm/G^b* *Db/D*

Syn. Voice

FM

Orch. Hit

Solo

13

Ten. Sax.

Perc.

E. Gtr.

E. Gtr.

E. Bass

Band. *E/E* *A^b7/A*

Syn. Voice

FM

Solo

16

Ten. Sax.

Perc.

E. Gtr.

E. Gtr.

E. Bass

Band.

Syn. Voice

FM

Orch. Hit

Solo

E^b/E^b G^bm/G^b

18

Ten. Sax.

Perc.

E. Gtr.

E. Gtr.

E. Bass

Band.

Syn. Voice

FM

Orch. Hit

Solo

D/D E/E

20

Ten. Sax.

Perc.

E. Gtr.

E. Gtr.

E. Bass

Band. *A/A*

Syn. Voice

FM

Solo

22

Ten. Sax.

Perc.

E. Gtr.

E. Gtr.

E. Bass

Band. *EE/EE* *G7/AAGb*

Syn. Voice

FM

Orch. Hit

Solo

24

Ten. Sax.

Perc.

E. Gtr.

E. Gtr.

E. Bass

Band.

Syn. Voice

FM

Orch. Hit

Solo

3

D/D

EE/EE

26

Ten. Sax.

Perc.

E. Gtr.

E. Gtr.

E. Bass

Band.

Syn. Voice

FM

Solo

3

A/A

28 7

Perc.

E. Gtr.

E. Gtr.

E. Bass

Band. *EE/EE*

Syn. Voice

FM

Solo

30

Perc.

E. Gtr.

E. Gtr.

E. Bass

Band. *G^bm/G^b* *D/D*

Syn. Voice

FM

Solo

32

Perc.

E. Gtr.

E. Gtr.

E. Bass

Band. B/B

Syn. Voice

FM

Solo

34

Perc.

E. Gtr.

E. Gtr.

E. Bass

Band. A/A EE/EE

Syn. Voice

FM

Solo

36

Perc.

E. Gtr.

E. Gtr.

E. Bass

Band. $G^{\flat}/G/G^{\flat}$

Syn. Voice

FM

Solo

38

Perc.

E. Gtr.

E. Gtr.

E. Bass

Band. D/D E^{\flat}/E

Syn. Voice

FM

Solo

40

Perc.

E. Gtr.

E. Gtr.

E. Bass

Band. A/A

Syn. Voice

FM

Solo

42

Perc.

E. Gtr.

E. Gtr.

E. Bass

Band. E♭/A♭ G♭m/G♭

Syn. Voice

FM

Solo

44 11

Perc.
 E. Gtr.
 E. Gtr.
 E. Bass
 Band.
 Syn. Voice
 FM
 Solo

D/D

46

Perc.
 E. Gtr.
 E. Gtr.
 E. Bass
 Band.
 Syn. Voice
 FM
 Solo

E/E

48

Perc.

E. Gtr.

E. Gtr.

E. Bass

Band. A/A

Syn. Voice

FM

Solo

50

Perc.

E. Gtr.

E. Gtr.

E. Bass

Band. E/E Gbm/Gb

Syn. Voice

FM

Solo

52 13

Perc. E. Gtr. E. Gtr. E. Bass Band Syn. Voice FM Solo

D/D E/E

54

Perc. E. Gtr. E. Gtr. E. Bass Band Syn. Voice FM Solo

D/D

56

Perc.

E. Gtr.

E. Gtr.

E. Bass

Band. $D^b m / D^b$

Syn. Voice

FM

Solo

59

Perc.

E. Gtr.

E. Gtr.

E. Bass

Band. D / D $D^b m / D^b$

Syn. Voice

FM

Solo

61

64

66

68

71 17

Perc.

E. Gtr.

E. Gtr.

E. Bass

Band.

Syn. Voice

FM

Solo

73

Perc.

E. Gtr.

E. Gtr.

E. Bass

Band.

Syn. Voice

FM

Solo

76

79

82

Perc.

E. Gtr.

E. Gtr.

E. Bass

Band. *D/A1/A^b*

Syn. Voice

FM

Orch. Hit

Solo

E/E

85

Perc.

E. Gtr.

E. Gtr.

E. Bass

Band. *A/A*

Syn. Voice

FM

Solo

88

Perc.

E. Gtr.

E. Gtr.

E. Bass

Band. B/B

Syn. Voice

FM

Solo

90

Perc.

E. Gtr.

E. Gtr.

E. Bass

Band. A/A

Syn. Voice

FM

Solo

92

Perc.

E. Gtr.

E. Gtr.

E. Bass

Band. *E/E*

Syn. Voice

FM

Orch. Hit

Solo

94

Perc.

E. Gtr.

E. Gtr.

E. Bass

Band. *A/A* *E/E*

Syn. Voice

FM

Orch. Hit

Solo

97

100

103 23

Perc.

E. Gtr.

E. Gtr.

E. Bass

Band.

Syn. Voice

FM

Orch. Hit

Solo

106

Perc.

E. Gtr.

E. Gtr.

E. Bass

Band.

Syn. Voice

FM

Orch. Hit

Solo

108

Perc.

E. Gtr.

E. Gtr.

E. Bass

Band. E/E AA/AA

Syn. Voice

FM

Orch. Hit

Solo

110

Perc.

E. Gtr.

E. Gtr.

E. Bass

Band. E/E

Syn. Voice

FM

Solo

112

Perc.

E. Gtr.

E. Gtr.

E. Bass

Band. *Gm/AGb*

Syn. Voice

FM

Orch. Hit

Solo

114

Perc.

E. Gtr.

E. Gtr.

E. Bass

Band. *D/D* *E/E*

Syn. Voice

FM

Solo

116

118

120 27

Perc.

E. Gtr.

E. Gtr.

E. Bass

Band.

Syn. Voice

FM

Orch. Hit

Solo

122

Perc.

E. Gtr.

E. Gtr.

E. Bass

Band.

Syn. Voice

FM

Orch. Hit

Solo

124

Perc.

E. Gtr.

E. Gtr.

E. Bass

Band. A/A E/E

Syn. Voice

FM

Orch. Hit

Solo

126

Perc.

E. Gtr.

E. Gtr.

E. Bass

Band. D^b/D^bm/G^b

Syn. Voice

FM

Orch. Hit

Solo

128

Perc.

E. Gtr.

E. Gtr.

E. Bass

Band. *D/D* *E/E*

Syn. Voice

FM

Solo

130

Perc.

E. Gtr.

E. Gtr.

E. Bass

Band. *B/B*

Syn. Voice

FM

Solo

132

Perc.

E. Gtr.

E. Gtr.

E. Bass

Band. *D^bm/D^b*

Syn. Voice

FM

Orch. Hit

Solo

134

Perc.

E. Gtr.

E. Gtr.

E. Bass

Band. *D/D*

Syn. Voice

FM

Solo

136

Perc.

E. Gtr.

E. Gtr.

E. Bass

Band. $D^{\#m}/D^{\#}$

Syn. Voice

FM

Solo

138

Perc.

E. Gtr.

E. Gtr.

E. Bass

Band. D/D

Syn. Voice

FM

Solo

140

Perc.

E. Gtr.

E. Gtr.

E. Bass

Band.

Syn. Voice

FM

Solo

D^bm/D^b

142

Perc.

E. Gtr.

E. Gtr.

E. Bass

Band.

Syn. Voice

FM

Solo

G^bm/D^b

144

Perc.

E. Gtr.

E. Gtr.

E. Bass

Band. E/E A/A

Syn. Voice

FM

Orch. Hit

Solo

147

Perc.

E. Gtr.

E. Gtr.

E. Bass

Band. E/E A/A

Syn. Voice

FM

Solo

150

153

156

Perc.

E. Gtr.

E. Gtr.

E. Bass

Band. *E/E*

Syn. Voice

FM

Solo

159

Perc.

E. Gtr.

E. Gtr.

E. Bass

Band. *A/A* *EE/AE*

Syn. Voice

FM

Orch. Hit

Solo

162

Perc.

E. Gtr.

E. Gtr.

E. Bass

Band. A/A E1+7/E

Syn. Voice

FM

Orch. Hit

Solo

165

Perc.

E. Gtr.

E. Gtr.

E. Bass

Band. A/A

Syn. Voice

FM

Orch. Hit

Solo

168 37

Perc. E. Gtr. E. Gtr. E. Bass Band. Syn. Voice FM Solo

B/B

170

Perc. E. Gtr. E. Gtr. E. Bass Band. Syn. Voice FM Orch. Hit Solo

A/A

172

174

177

Ten. Sax.
Perc.
E. Gtr.
E. Gtr.
E. Bass
Band. A/A
Syn. Voice
FM
Solo

180

Ten. Sax.
Perc.
E. Gtr.
E. Gtr.
E. Bass
Band. E/E Gbm/Gb
Syn. Voice
FM
Orch. Hit
Solo

182

Ten. Sax.

Perc.

E. Gtr.

E. Gtr.

E. Bass

Band.

Syn. Voice

FM

Orch. Hit

Solo

D/D

EE/EE

184

Ten. Sax.

Perc.

E. Gtr.

E. Gtr.

E. Bass

Band.

Syn. Voice

FM

Solo

AA/AA

186

Ten. Sax.

Perc.

E. Gtr.

E. Gtr.

E. Bass

Band.

Syn. Voice

FM

Orch. Hit

Solo

188

Ten. Sax.

Perc.

E. Gtr.

E. Gtr.

E. Bass

Band.

Syn. Voice

FM

Orch. Hit

Solo

190

Ten. Sax.

Perc.

E. Gtr.

E. Gtr.

E. Bass

Band.

Syn. Voice

FM

Orch. Hit

Solo

A/A

192

Ten. Sax.

Perc.

E. Gtr.

E. Gtr.

E. Bass

Band.

Syn. Voice

FM

Orch. Hit

Solo

E/E

G#m/AG^b

194

Ten. Sax.

Perc.

E. Gtr.

E. Gtr.

E. Bass

Band.

Syn. Voice

FM

Orch. Hit

Solo

D/D

E/E

196

Ten. Sax.

Perc.

E. Gtr.

E. Gtr.

E. Bass

Band.

Syn. Voice

FM

Solo

A/A

198

Ten. Sax.

Perc.

E. Gtr.

E. Gtr.

E. Bass

Band.

Syn. Voice

FM

Orch. Hit

Solo

E/E

G^bm/G^b

200

Ten. Sax.

Perc.

E. Gtr.

E. Gtr.

E. Bass

Band.

Syn. Voice

FM

Orch. Hit

Solo

D/D

E^b/A^bE

202

Ten. Sax.

Perc.

E. Gtr.

E. Gtr.

E. Bass

Band.

Syn. Voice

FM

Orch. Hit

Solo

DD/D

D^bm/D^b

205

Perc.

E. Gtr.

E. Gtr.

E. Bass

Band.

Syn. Voice

FM

Solo

D/D

207

Perc.

E. Gtr.

E. Gtr.

E. Bass

Band. $D^b m / D^b$

Syn. Voice

FM

Solo

209

Perc.

E. Gtr.

E. Gtr.

E. Bass

Band. $G^b m / G^b$

Syn. Voice

FM

Solo

211

Perc.

E. Gtr.

E. Gtr.

E. Bass

Band. $D^b m / D^b$

Syn. Voice

FM

Solo

213

Perc.

E. Gtr.

E. Gtr.

E. Bass

Band. D / D

Syn. Voice

FM

Solo

215

Perc.

E. Gtr.

E. Gtr.

E. Bass

Band.

Syn. Voice

FM

Solo

E/E

218

Perc.

E. Gtr.

E. Gtr.

E. Bass

Band.

Syn. Voice

FM

Solo

A/A

E/E

221

224

227

230

233

Perc.

E. Gtr.

E. Gtr.

E. Bass

Band. E/E A/A

Syn. Voice

FM

Orch. Hit

Solo

236

Perc.

E. Gtr.

E. Gtr.

E. Bass

Band. E/E A/A

Syn. Voice

FM

Solo

239

Perc.

E. Gtr.

E. Gtr.

E. Bass

Band. E/E

Syn. Voice

FM

Solo

242

Perc.

E. Gtr.

E. Gtr.

E. Bass

Band. A/A

Syn. Voice

FM

Orch. Hit

Solo

244

Perc.

E. Gtr.

E. Gtr.

E. Bass

Band. E/E

Syn. Voice

FM

Orch. Hit

Solo

247

Perc.

E. Gtr.

E. Gtr.

E. Bass

Band. A/A E/E/E

Syn. Voice

FM

Solo

250

Ten. Sax.

Perc.

E. Gtr.

E. Gtr.

E. Bass

Band

Syn. Voice

FM

Solo

A/A

E/E

253

Ten. Sax.

Perc.

E. Gtr.

E. Gtr.

E. Bass

Band.

Syn. Voice

FM

Orch. Hit

Solo

G \flat /A \flat

D/D

E/E

256

Ten. Sax.

Perc.

E. Gtr.

E. Gtr.

E. Bass

Band.

Syn. Voice

FM

Solo

A \sharp /A \sharp

259

Ten. Sax.

Perc.

E. Gtr.

E. Gtr.

E. Bass

Band. *E/E* *G^bm/G^b*

Syn. Voice

FM

Orch. Hit

Solo

261

Ten. Sax.

Perc.

E. Gtr.

E. Gtr.

E. Bass

Band. *D/D* *E/E* *A/A*

Syn. Voice

FM

Solo

264

Ten. Sax.

Perc.

E. Gtr.

E. Gtr.

E. Bass

Band.

Syn. Voice

FM

Orch. Hit

Solo

EB/EE

G7/A/Gb

266

Ten. Sax.

Perc.

E. Gtr.

E. Gtr.

E. Bass

Band.

Syn. Voice

FM

Orch. Hit

Solo

B/B

E/E

268

Ten. Sax.

Perc.

E. Gtr.

E. Gtr.

E. Bass

Band.

Syn. Voice

FM

Solo

270

Ten. Sax.

Perc.

E. Gtr.

E. Gtr.

E. Bass

Band.

Syn. Voice

FM

Orch. Hit

Solo

272

Ten. Sax.

Perc.

E. Gtr.

E. Gtr.

E. Bass

Band. *D/D* *EE/EE*

Syn. Voice

FM

Orch. Hit

Solo

274

Ten. Sax.

Perc.

E. Gtr.

E. Gtr.

E. Bass

Band. *A/A*

Syn. Voice

FM

Orch. Hit

Solo

276

Ten. Sax.

Perc.

E. Gtr.

E. Gtr.

E. Bass

Band. Ccc/C

Syn. Voice

FM

Orch. Hit

Solo

Tenor Saxophone

♩ = 250,000000

6

10

15

19

23

27

39

51

63

Tenor Saxophone

71 **4** **4** **4**

83 **3** **4** **4**

95 **4** **3** **4**

107 **4** **4** **4**

119 **4** **4** **4**

131 **4** **4** **4**

143 **2** **4**

151 **4** **4** **3**

162 **4** **4** **4**

175 **3**

Tenor Saxophone

183

187

191

196

200

204

212

223

234

247

251

Tenor Saxophone

255

259

263

267

271

275

Percussion

♩ = 250,000000

V.S.

Percussion

21

23

25

27

29

31

33

35

37

39

Percussion

V.S.

Percussion

Percussion

V.S.

Percussion

Percussion

V.S.

Percussion

Percussion

161

163

165

167

169

171

173

175

177

179

V.S.

Percussion

Percussion

Percussion

Percussion

240

242

244

246

248

250

252

254

256

258

Percussion

260

262

264

266

268

270

272

274

276

Electric Guitar

♩ = 250,000000

5

7

10

12

14

17

19

22

25

V.S.

27

29

31

33

35

38

40

43

45

47

49

51

53

55

57

59

61

63

66

68

70

73

75

78

80

83

85

87

89

91

93

95

98

100

102

104

106

109

111

114

116

119

121

123

126

128

130

132

134

136

138

141

143

145

147

150

152

155

158

161

V.S.

163

166

168

171

173

175

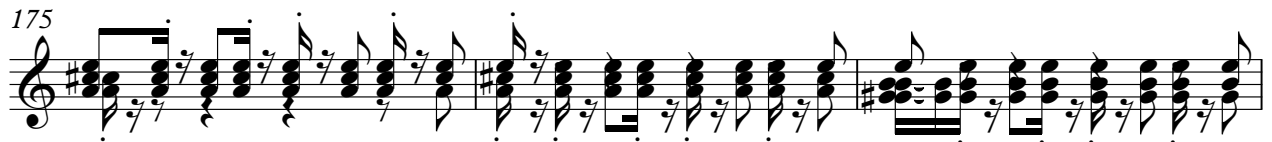

178

181

183

185

187

189

191

194

196

199

201

203

206

208

211

214

216

218

221

223

226

228

231

234

237

239

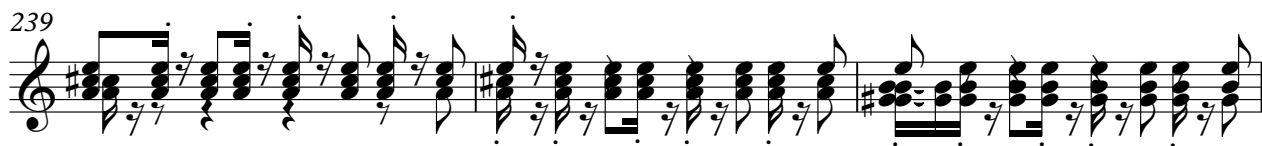

242

244

247

249

251

254

256

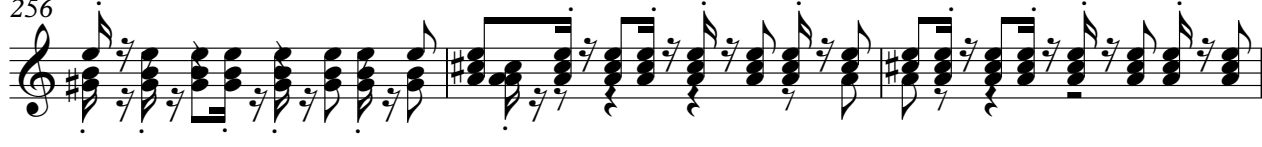

259

V.S.

261

263

265

267

269

271

273

275

277

Electric Guitar

♩ = 250,000000

V.S.

2

Electric Guitar

29

31

34

37

39

42

45

47

50

53

Electric Guitar

55

58

61

63

66

69

71

74

77

79

Electric Guitar

82

84

86

89

91

94

97

99

102

105

Electric Guitar

107

110

113

115

118

121

123

126

129

131

Electric Guitar

134

Electric Guitar

Electric Guitar

186

189

191

194

196

199

202

204

207

210

Electric Guitar

212

215

218

221

223

226

229

231

234

237

239

242

245

247

250

253

255

258

261

263

Electric Guitar

266

269

271

274

276

Electric Bass

♩ = 250,000000

6

10

14

18

21

24

27

31

35

V.S.

Electric Bass

39

43

46

50

54

58

62

65

69

71

Electric Bass

75

79

83

86

90

94

98

102

106

108

V.S.

Electric Bass

111

115

118

121

123

127

131

135

139

143

Electric Bass

146

150

154

159

162

166

171

175

178

182

6

Electric Bass

Electric Bass

216

219

223

227

231

234

238

242

247

250

8

Electric Bass

254

258

262

266

270

273

276

Bandoneon

$\text{♩} = 250,000000$

V.S.

2

Bandoneon

29 $G^b m / G^b$

31 D/D B/B

34 A/A $E E^b / E$

37 $G^b m / G^b$

39 D/D $E E^b / E$ A/A

42 $E E^b / E$ $G^b m / G^b$

45 D/D

47 E/E A/A

50 E/E $G^b m / G^b$ D/D

53 E/E D/D

55 $D^{\flat}m/D^{\flat}$

58 D/D $D^{\flat}m/D^{\flat}$

61 $G^{\flat}m/G^{\flat}$

63 $D^{\flat}m/D^{\flat}$

66 $D^{\flat}m/D^{\flat}$

69 E/E A/A E^{\flat}/E^{\flat}

73 D^{\flat}/D^{\flat}

75 E/E

78 A/A

V.S.

Bandoneon

81 E/E

83 D^b/A^b E/E

86 A/A B/B

89

91 A/A E^b/A^b

94 A/A

96 E/E A/A

99 E/E

102 A^b7/A^b E/E

105 G^bm/G^b

Bandoneon

107 D/D E/E AA7/AA

110 E/E GA7/AGb

113

115 D/D E/E A/A

118 E/E GA7/AGb

121 D/D E/E

123 A/A E/E

126 D7/D/Gb

128 D/D E/E D/D

V.S.

Bandoneon

131 D^bm/D^b

134 D/D D^bm/D^b

137

139 D/D D^bm/D^b

142 G^bm/G^b E/E

145 A/A

148 E^b/E A^b7/A^b

151 E/E

154 A^b7/A^b

156 E/E

159 A/A EE/E

162 A/A E/E

165 A/A

167 B/B

170 A/A B/B

173 A/A

175 E/E

178 A/A E/E

181 G^bm/G^b D/D

183 EE/E AA/AA

Bandoneon

186 E/E G^bm/G^b D/D

189 E^b/A^b A/A

191 E/E G^bm/G^b

194 D/D E/E

196 A/A

199 E/E G^bm/G^b D/D

201 E^b/A^b D^b/A^b

204 D^bm/D^b D/D

207 D^bm/D^b

210 G^bm/G^b

Bandoneon

212 $D^{\flat}m/D^{\flat}$ D/D

215 E/E

218 A/A E/E

222 A/A

224 E/E

227 A/A E/E

230 A/A

232 E/E

234 A/A E/E

237 A/A

V.S.

239 E/E

242 A/A

244 E/E

247 A/A EE/EE

250 A/A E/E

253 Gm/Ag^b D/D

255 E/E AA⁵/AA

258 E/E G^bm/G^b

261 D/D E/E

263 A/A EE/EE Gm/Ag^b

Bandoneon

266 D/D E/E $\text{AA}^{\flat}/\text{AA}$

269 EE/EE

271 $\text{G}^{\flat}\text{m}/\text{G}^{\flat}$ D/D EE/EE

274 A/A

276 Ccc/C

Synth Voice

♩ = 250,000000

7

11

15

19

23

27

31

35

39

3

V.S.

43

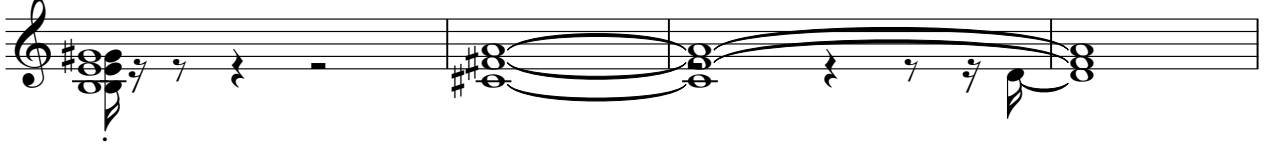

47

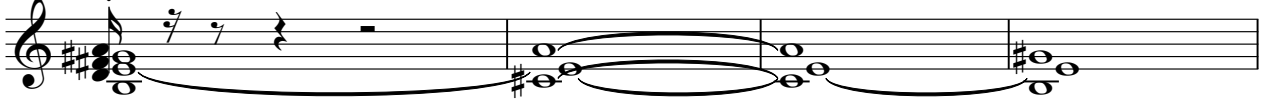

51

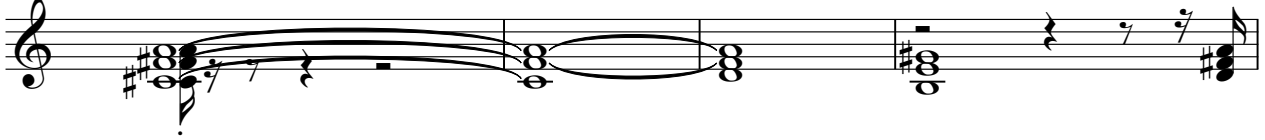

55

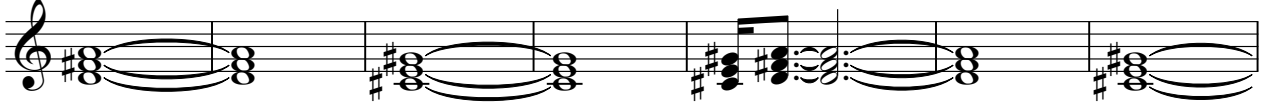

62

67

70

75

79

86

91

95

102

107

111

117

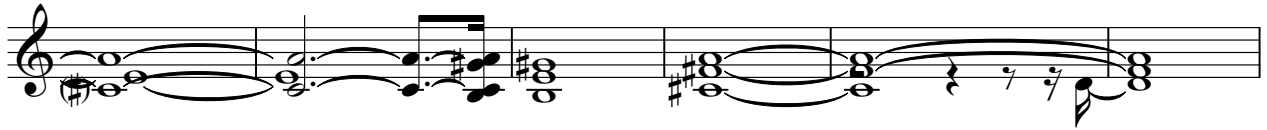

123

127

131

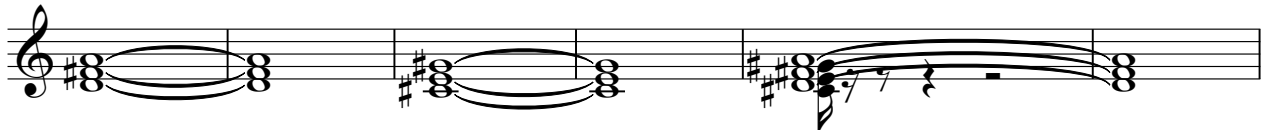

137

V.S.

183

187

191

196

200

204

212

218

223

227

V.S.

231

234

239

243

247

250

255

259

263

267

271

275

FM Synth

♩ = 250,000000

V.S.

31

35

39

43

47

51

55

59

63

67

70

74

78

83

86

90

94

99

102

106

110

114

118

122

127

131

135

139

143

146

151

155

159

162

166

170

175

178

182

186

191

195

199

203

208

212

216

219

223

227

231

234

239

243

247

250

V.S.

254

258

262

266

270

273

276

Orchestra Hit

♩ = 250,000000

95

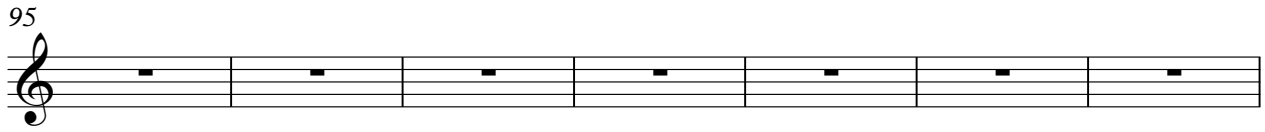

102

111

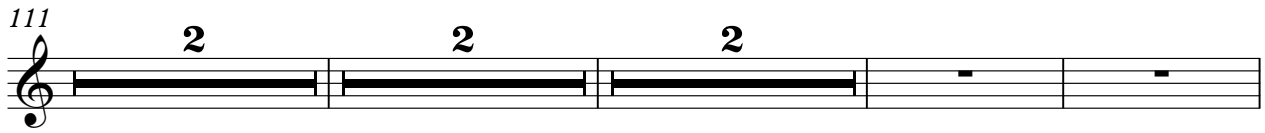

119

127

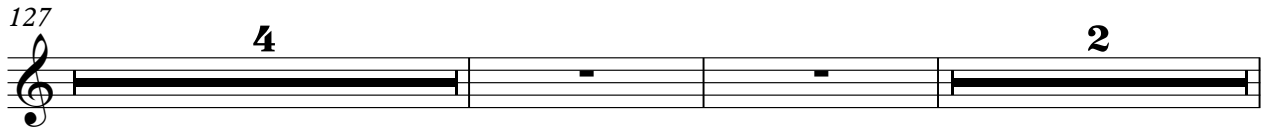

135

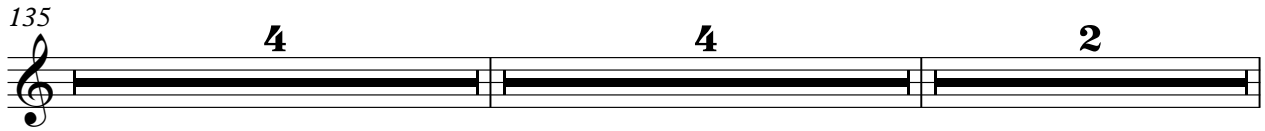

145

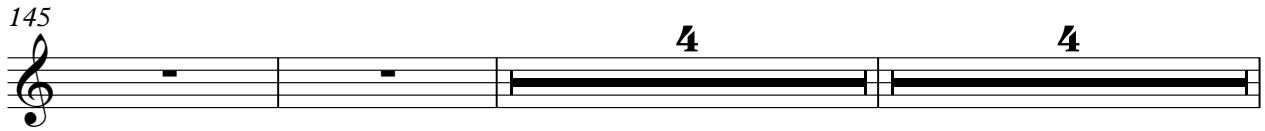

155

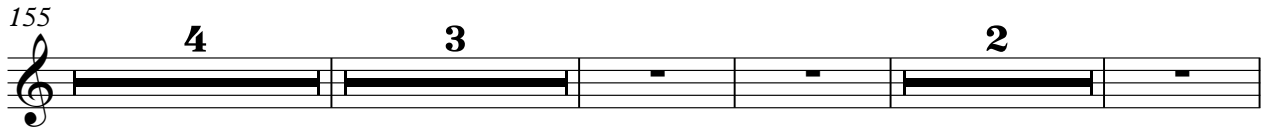

167

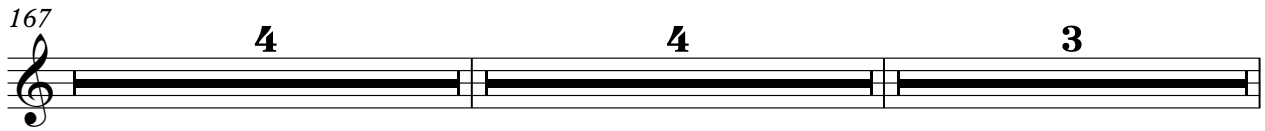

178

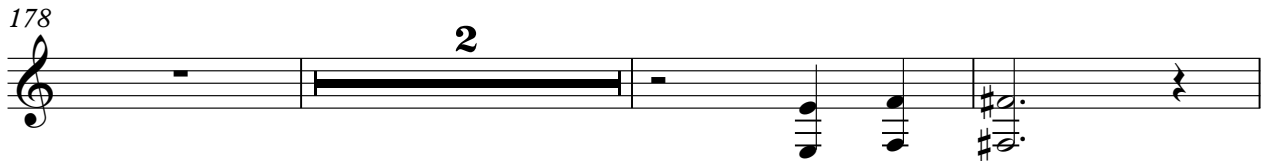

4

Orchestra Hit

259

263

267

275

113

115

118

121

123

126

129

131

134

137

V.S.

169

171

174

177

180

183

186

189

191

193

V.S.

225

