

Twist & Jive Medley's Rock 'n' Roll - Rock Around Medley Med

♩ = 185,013306

Alto Saxophone

Percussion

Jazz Guitar

5-string Electric Bass

Electric Piano

Tape Sampler Keyboard [Brass]

♩ = 185,013306

Orchestra Hit

5

Alto Sax.

Perc.

J. Gtr.

E. Bass

E. Piano

Tape Smp. Brs

Orch. Hit

7

Alto Sax.

Perc.

J. Gtr.

E. Bass

E. Piano

Tape Smp. Brs

Orch. Hit

9

Perc.

J. Gtr.

E. Bass

12

Perc.

J. Gtr.

E. Bass

15

Alto Sax.

Perc.

J. Gtr.

E. Bass

17

Alto Sax.

Perc.

J. Gtr.

E. Bass

19

Alto Sax.

Perc.

J. Gtr.

E. Bass

22

Alto Sax.

Perc.

J. Gtr.

E. Bass

25

Alto Sax.

Perc.

J. Gtr.

E. Bass

27

Alto Sax.

Perc.

J. Gtr.

E. Bass

29

Alto Sax.

Perc.

J. Gtr.

E. Bass

31

Alto Sax.

Perc.

J. Gtr.

E. Bass

33

Alto Sax.

Perc.

J. Gtr.

E. Bass

35

Alto Sax.

Perc.

J. Gtr.

E. Bass

37

Alto Sax.

Perc.

J. Gtr.

E. Bass

39

Alto Sax.

Perc.

J. Gtr.

E. Bass

41

Alto Sax.

Perc.

J. Gtr.

E. Bass

43

Perc.

J. Gtr.

E. Bass

45

Perc.

J. Gtr.

E. Bass

48

Perc.

J. Gtr.

E. Bass

49

Perc.

J. Gtr.

E. Bass

51

Alto Sax.

Perc.

J. Gtr.

E. Bass

53

Alto Sax.

Perc.

J. Gtr.

E. Bass

55

Alto Sax.

Perc.

J. Gtr.

E. Bass

57

Alto Sax.

Perc.

J. Gtr.

E. Bass

59

Alto Sax.

Perc.

J. Gtr.

E. Bass

61

Alto Sax.

Perc.

J. Gtr.

E. Bass

62

Alto Sax.

Perc.

J. Gtr.

E. Bass

63

Alto Sax.

Perc.

J. Gtr.

E. Bass

64

Alto Sax.

Perc.

J. Gtr.

E. Bass

E. Piano

Tape Smp. Brs

Orch. Hit

65

Perc.

E. Piano

66

Alto Sax.

Perc.

J. Gtr.

E. Bass

E. Piano

Tape Smp. Brs

Orch. Hit

3

67

Alto Sax.

Perc.

E. Bass

E. Piano

Tape Smp. Brs

Orch. Hit

3

68

Alto Sax.

Perc.

J. Gtr.

E. Bass

E. Piano

Tape Smp. Brs

Orch. Hit

69

Alto Sax.

Perc.

J. Gtr.

E. Bass

E. Piano

Tape Smp. Brs

Orch. Hit

70

Alto Sax.

Perc.

J. Gtr.

E. Bass

E. Piano

Tape Smp. Brs

Orch. Hit

71

Alto Sax.

Perc.

J. Gtr.

E. Bass

E. Piano

Tape Smp. Brs

Orch. Hit

72

Alto Sax.

Perc.

J. Gtr.

E. Bass

E. Piano

Tape Smp. Brs

Orch. Hit

73

Alto Sax.
Perc.
J. Gtr.
E. Bass
E. Piano
Tape Smp. Brs
Orch. Hit

74

Alto Sax.
Perc.
J. Gtr.
E. Bass
E. Piano
Tape Smp. Brs
Orch. Hit

75

Alto Sax.

Perc.

J. Gtr.

E. Bass

E. Piano

Tape Smp. Brs

Orch. Hit

6

76

Alto Sax.

Perc.

J. Gtr.

E. Bass

E. Piano

Tape Smp. Brs

Orch. Hit

77

Alto Sax.

Perc.

J. Gtr.

E. Bass

E. Piano

Tape Smp. Brs

Orch. Hit

78

Alto Sax.

Perc.

J. Gtr.

E. Bass

E. Piano

Tape Smp. Brs

Orch. Hit

79

Alto Sax.

Perc.

J. Gtr.

E. Bass

E. Piano

Tape Smp. Brs

Orch. Hit

80

Alto Sax.

Perc.

J. Gtr.

E. Bass

E. Piano

Tape Smp. Brs

Orch. Hit

81

Alto Sax.

Perc.

J. Gtr.

E. Bass

E. Piano

Tape Smp. Brs

Orch. Hit

82

Alto Sax.

Perc.

J. Gtr.

E. Bass

E. Piano

Tape Smp. Brs

Orch. Hit

83

Alto Sax.

Perc.

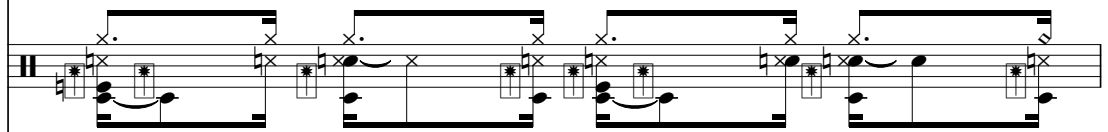

J. Gtr.

E. Bass

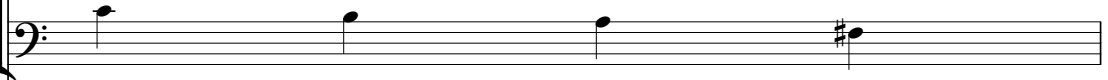

E. Piano

Tape Smp. Brs

Orch. Hit

84

Alto Sax.

Perc.

J. Gtr.

E. Bass

E. Piano

Tape Smp. Brs

Orch. Hit

85

Alto Sax.

Perc.

J. Gtr.

E. Bass

E. Piano

Tape Smp. Brs

Orch. Hit

86

Alto Sax.

Perc.

J. Gtr.

E. Bass

E. Piano

Tape Smp. Brs

Orch. Hit

87

Alto Sax.
Perc.
J. Gtr.
E. Bass
E. Piano
Tape Smp. Brs
Orch. Hit

89

Alto Sax.
Perc.
J. Gtr.
E. Bass
E. Piano
Tape Smp. Brs
Orch. Hit

91

Alto Sax.

Perc.

J. Gtr.

E. Bass

E. Piano

Tape Smp. Brs

Orch. Hit

93

Alto Sax.

Perc.

J. Gtr.

E. Bass

E. Piano

Tape Smp. Brs

Orch. Hit

95

Alto Sax.

Perc.

J. Gtr.

E. Bass

E. Piano

Tape Smp. Brs

Orch. Hit

3

97

Alto Sax.

Perc.

J. Gtr.

E. Bass

E. Piano

Tape Smp. Brs

Orch. Hit

99

Alto Sax.
Perc.
J. Gtr.
E. Bass
E. Piano
Tape Smp. Brs
Orch. Hit

101

Alto Sax.
Perc.
J. Gtr.
E. Bass
E. Piano
Tape Smp. Brs
Orch. Hit

103

Alto Sax.

Perc.

J. Gtr.

E. Bass

E. Piano

Tape Smp. Brs

Orch. Hit

104

Alto Sax.

Perc.

J. Gtr.

E. Bass

E. Piano

Tape Smp. Brs

Orch. Hit

105

Alto Sax.
Perc.
J. Gtr.
E. Bass
E. Piano
Tape Smp. Brs
Orch. Hit

106

Alto Sax.
Perc.
J. Gtr.
E. Bass
E. Piano
Tape Smp. Brs
Orch. Hit

107

Alto Sax.

Perc.

J. Gtr.

E. Bass

E. Piano

Tape Smp. Brs

Orch. Hit

108

Alto Sax.

Perc.

J. Gtr.

E. Bass

E. Piano

Tape Smp. Brs

Orch. Hit

109

Alto Sax.
Perc.
J. Gtr.
E. Bass
E. Piano
Tape Smp. Brs
Orch. Hit

110

Alto Sax.
Perc.
J. Gtr.
E. Bass
E. Piano
Tape Smp. Brs
Orch. Hit

111

Alto Sax.

Perc.

J. Gtr.

E. Bass

E. Piano

Tape Smp. Brs

Orch. Hit

112

Alto Sax.

Perc.

J. Gtr.

E. Bass

E. Piano

Tape Smp. Brs

Orch. Hit

113

Alto Sax.
Perc.
J. Gtr.
E. Bass
E. Piano
Tape Smp. Brs
Orch. Hit

114

Alto Sax.
Perc.
J. Gtr.
E. Bass
E. Piano
Tape Smp. Brs
Orch. Hit

115

Alto Sax.

Perc.

J. Gtr.

E. Bass

E. Piano

Tape Smp. Brs

Orch. Hit

116

Alto Sax.

Perc.

J. Gtr.

E. Bass

E. Piano

Tape Smp. Brs

Orch. Hit

117

Alto Sax.

Perc.

J. Gtr.

E. Bass

E. Piano

Tape Smp. Brs

Orch. Hit

118

Alto Sax.

Perc.

J. Gtr.

E. Bass

E. Piano

Tape Smp. Brs

Orch. Hit

119

Alto Sax.

Perc.

J. Gtr.

E. Bass

E. Piano

Tape Smp. Brs

Orch. Hit

121

123

125

Alto Sax.

Perc.

J. Gtr.

E. Bass

E. Piano

Tape Smp. Brs

Orch. Hit

127

Alto Sax.

Perc.

J. Gtr.

E. Bass

E. Piano

Tape Smp. Brs

Orch. Hit

129

Alto Sax.

Perc.

J. Gtr.

E. Bass

E. Piano

Tape Smp. Brs

Orch. Hit

131

133

Alto Sax.

Perc.

J. Gtr.

E. Bass

E. Piano

Tape Smp. Brs

Orch. Hit

135

137

Alto Sax.

Perc.

J. Gtr.

E. Bass

E. Piano

Tape Smp. Brs

Orch. Hit

139

Alto Sax.

Perc.

J. Gtr.

E. Bass

E. Piano

Tape Smp. Brs

Orch. Hit

141

Alto Sax.

Perc.

J. Gtr.

E. Bass

E. Piano

Tape Smp. Brs

Orch. Hit

143

145

147

Perc.

J. Gtr.

E. Bass

E. Piano

149

Perc.

J. Gtr.

E. Bass

E. Piano

151

153

155

156

157

158

159

160

161

Alto Sax.

Perc.

J. Gtr.

E. Bass

E. Piano

163

Alto Sax.

Perc.

J. Gtr.

E. Bass

164

Alto Sax.
Perc.
J. Gtr.
E. Bass
E. Piano

165

Alto Sax.
Perc.
J. Gtr.
E. Bass
E. Piano

166

Alto Sax.

Perc.

J. Gtr.

E. Bass

E. Piano

167

Alto Sax.

Perc.

J. Gtr.

E. Bass

E. Piano

168

Alto Sax.

Perc.

J. Gtr.

E. Bass

E. Piano

169

Alto Sax.

Perc.

J. Gtr.

E. Bass

E. Piano

170

Alto Sax.
Perc.
J. Gtr.
E. Bass
E. Piano

171

Alto Sax.
Perc.
J. Gtr.
E. Bass
E. Piano

172

Alto Sax.

Perc.

J. Gtr.

E. Bass

E. Piano

173

Alto Sax.

Perc.

J. Gtr.

E. Bass

E. Piano

175

Alto Sax.

Perc.

J. Gtr.

E. Bass

176

Alto Sax.
Perc.
J. Gtr.
E. Bass
E. Piano

177

Alto Sax.
Perc.
J. Gtr.
E. Bass
E. Piano

178

Alto Sax.
Perc.
J. Gtr.
E. Bass
E. Piano

179

Alto Sax.
Perc.
J. Gtr.
E. Bass
E. Piano

180

Alto Sax.
Perc.
J. Gtr.
E. Bass
E. Piano

181

Alto Sax.
Perc.
J. Gtr.
E. Bass
E. Piano

182

Alto Sax.
Perc.
J. Gtr.
E. Bass
E. Piano

183

Alto Sax.
Perc.
J. Gtr.
E. Bass
E. Piano

184

185

186

187

Perc. J. Gtr. E. Bass E. Piano

188

Perc. J. Gtr. E. Bass E. Piano

189

Perc. J. Gtr. E. Bass E. Piano

190

Perc. J. Gtr. E. Bass E. Piano

191

Perc. J. Gtr. E. Bass E. Piano

192

Perc. J. Gtr. E. Bass E. Piano

193

194

195

196

Perc.

J. Gtr.

E. Bass

E. Piano

197

Alto Sax.

Perc.

J. Gtr.

E. Bass

E. Piano

Tape Smp. Brs

Orch. Hit

198

Alto Sax.
Perc.
J. Gtr.
E. Bass
E. Piano
Tape Smp. Brs
Orch. Hit

200

Alto Sax.
Perc.
J. Gtr.
E. Bass
Tape Smp. Brs
Orch. Hit

201

Alto Sax.

Perc.

J. Gtr.

E. Bass

E. Piano

Tape Smp. Brs

Orch. Hit

202

Alto Sax.

Perc.

J. Gtr.

E. Bass

E. Piano

Tape Smp. Brs

Orch. Hit

203

Alto Sax.

Perc.

J. Gtr.

E. Bass

E. Piano

Tape Smp. Brs

Orch. Hit

204

Alto Sax.

Perc.

J. Gtr.

E. Bass

E. Piano

Tape Smp. Brs

Orch. Hit

205

Alto Sax.

Perc.

J. Gtr.

E. Bass

E. Piano

Tape Smp. Brs

Orch. Hit

206

Alto Sax.

Perc.

J. Gtr.

E. Bass

E. Piano

Tape Smp. Brs

Orch. Hit

207

Alto Sax.

Perc.

J. Gtr.

E. Bass

E. Piano

Tape Smp. Brs

Orch. Hit

208

Alto Sax.

Perc.

J. Gtr.

E. Bass

E. Piano

Tape Smp. Brs

Orch. Hit

6

209

Alto Sax.

Perc.

J. Gtr.

E. Bass

E. Piano

Tape Smp. Brs

Orch. Hit

211

Alto Sax.

Perc.

E. Piano

Tape Smp. Brs

Orch. Hit

213

Alto Sax.
Perc.
J. Gtr.
E. Bass
E. Piano

214

Alto Sax.
Perc.
J. Gtr.
E. Bass
E. Piano

215

Alto Sax.
Perc.
J. Gtr.
E. Bass
E. Piano

216

Alto Sax.
Perc.
J. Gtr.
E. Bass
E. Piano

218

Alto Sax.

Perc.

J. Gtr.

E. Bass

E. Piano

220

Alto Sax.

Perc.

J. Gtr.

E. Bass

E. Piano

222

Alto Sax.
Perc.
J. Gtr.
E. Bass
E. Piano

224

Alto Sax.
Perc.
J. Gtr.
E. Bass
E. Piano

226

Alto Sax.

Perc.

J. Gtr.

E. Bass

E. Piano

3

228

Alto Sax.

Perc.

J. Gtr.

E. Bass

E. Piano

229

Alto Sax.

Perc.

J. Gtr.

E. Bass

E. Piano

230

Alto Sax.

Perc.

J. Gtr.

E. Bass

E. Piano

231

Alto Sax.
Perc.
J. Gtr.
E. Bass
E. Piano

232

Alto Sax.
Perc.
J. Gtr.
E. Bass
E. Piano

233

Alto Sax.

Perc.

J. Gtr.

E. Bass

E. Piano

234

Alto Sax.

Perc.

J. Gtr.

E. Bass

E. Piano

235

Alto Sax.

Perc.

J. Gtr.

E. Bass

E. Piano

236

Alto Sax.

Perc.

J. Gtr.

E. Bass

E. Piano

237

Alto Sax.

Perc.

J. Gtr.

E. Bass

E. Piano

238

Alto Sax.

Perc.

J. Gtr.

E. Bass

E. Piano

239

Alto Sax.

Perc.

J. Gtr.

E. Bass

E. Piano

240

Alto Sax.

Perc.

J. Gtr.

E. Bass

E. Piano

Tape Smp. Brs

Orch. Hit

242

Alto Sax.

Perc.

J. Gtr.

E. Bass

E. Piano

Tape Smp. Brs

Orch. Hit

243

Alto Sax.

Perc.

J. Gtr.

E. Bass

E. Piano

Tape Smp. Brs

Orch. Hit

244

Alto Sax.

Perc.

J. Gtr.

E. Bass

E. Piano

Tape Smp. Brs

Orch. Hit

245

Alto Sax.

Perc.

J. Gtr.

E. Bass

E. Piano

Tape Smp. Brs

Orch. Hit

246

Alto Sax.

Perc.

J. Gtr.

E. Bass

E. Piano

Tape Smp. Brs

Orch. Hit

247

Alto Sax.

Perc.

J. Gtr.

E. Bass

E. Piano

Tape Smp. Brs

Orch. Hit

248

Alto Sax.

Perc.

J. Gtr.

E. Bass

E. Piano

Tape Smp. Brs

Orch. Hit

249

Alto Sax.

Perc.

J. Gtr.

E. Bass

E. Piano

Tape Smp. Brs

Orch. Hit

250

Alto Sax.

Perc.

J. Gtr.

E. Bass

E. Piano

Tape Smp. Brs

Orch. Hit

251

Alto Sax.

Perc.

J. Gtr.

E. Bass

E. Piano

Tape Smp. Brs

Orch. Hit

252

Alto Sax.

Perc.

J. Gtr.

E. Bass

Tape Smp. Brs

Orch. Hit

253

Alto Sax.

Perc.

J. Gtr.

E. Bass

E. Piano

Tape Smp. Brs

Orch. Hit

254

Alto Sax.

Perc.

J. Gtr.

E. Bass

E. Piano

Tape Smp. Brs

Orch. Hit

Detailed description of the musical score: The score is for measures 254 and 255. The Alto Saxophone part (top) has a melodic line starting with a quarter note chord, followed by eighth notes, and a long slur over the final two measures. The Percussion part has a rhythmic pattern of eighth notes with asterisks, indicating a specific sound effect. The Jazz Guitar part has chords with slurs. The Electric Bass part has a simple bass line with quarter notes. The Electric Piano part has chords and a bass line. The Tape Samples/Brushes part has a melodic line with a long slur. The Orchestral Hit part has a melodic line with a long slur and a final chord with a vertical line.

255

256

Alto Sax.

Perc.

J. Gtr.

E. Bass

E. Piano

Tape Smp. Brs

Orch. Hit

Detailed description of the musical score: The score is for measures 256-260. The Alto Saxophone part has a long slur from measure 256 to 260, with notes in measures 256, 257, 258, and 260. The Percussion part has a rhythmic pattern with 'x' marks in measures 256, 257, 258, and 260. The Jazz Guitar part has a rhythmic pattern with 'x' marks in measures 256, 257, 258, and 260. The Electric Bass part has a simple bass line with notes in measures 256, 257, 258, and 260. The Electric Piano part has a complex melodic line with notes in measures 256, 257, 258, and 260. The Tape Samples/Brass part has a long slur from measure 256 to 260, with notes in measures 256, 257, 258, and 260. The Orchestral Hit part has a long slur from measure 256 to 260, with notes in measures 256, 257, 258, and 260.

257

Alto Sax.

Perc.

J. Gtr.

E. Bass

E. Piano

Tape Smp. Brs

Orch. Hit

258

Alto Sax.

Perc.

J. Gtr.

E. Bass

E. Piano

Tape Smp. Brs

Orch. Hit

259

Alto Sax. Perc. J. Gtr. E. Bass E. Piano Tape Smp. Brs Orch. Hit

260

Alto Sax.

Perc.

J. Gtr.

E. Bass

E. Piano

Tape Smp. Brs

Orch. Hit

261

Alto Sax.

Perc.

J. Gtr.

E. Bass

E. Piano

Tape Smp. Brs

Orch. Hit

262

Alto Sax.

Perc.

J. Gtr.

E. Bass

E. Piano

Tape Smp. Brs

Orch. Hit

263

264

Alto Sax.

Perc.

J. Gtr.

E. Bass

E. Piano

Tape Smp. Brs

Orch. Hit

265

Alto Sax.

Perc.

J. Gtr.

E. Bass

E. Piano

Tape Smp. Brs

Orch. Hit

266

Alto Sax.

Perc.

J. Gtr.

E. Bass

E. Piano

Tape Smp. Brs

Orch. Hit

267

Alto Sax.

Perc.

J. Gtr.

E. Bass

E. Piano

Tape Smp. Brs

Orch. Hit

268

Alto Sax.

Perc.

J. Gtr.

E. Bass

E. Piano

Tape Smp. Brs

Orch. Hit

269

Alto Sax.

Perc.

J. Gtr.

E. Bass

E. Piano

Tape Smp. Brs

Orch. Hit

270

Alto Sax.

Perc.

J. Gtr.

E. Bass

E. Piano

Tape Smp. Brs

Orch. Hit

272

Alto Sax.

Perc.

J. Gtr.

E. Bass

E. Piano

Tape Smp. Brs

Orch. Hit

275

Alto Sax.

J. Gtr.

E. Bass

E. Piano

Tape Smp. Brs

Orch. Hit

277

Alto Sax.

J. Gtr.

E. Bass

E. Piano

Tape Smp. Brs

Orch. Hit

281

J. Gtr.

E. Piano

Alto Saxophone

Twist & Jive Medley`s Rock `n` Roll - Rock Around Med

♩ = 185,013306

6

17

21

25

29

33

37

Alto Saxophone

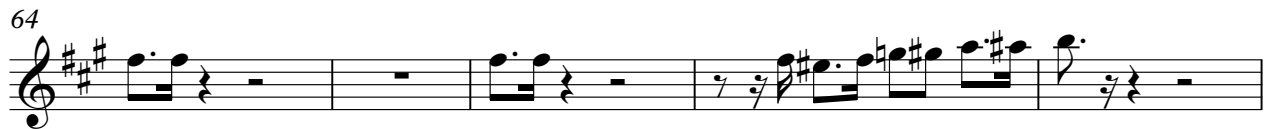
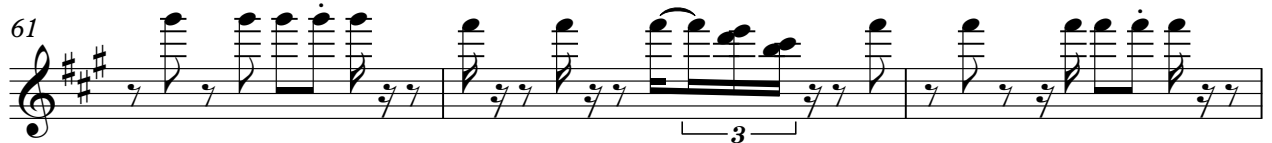

90

94

98

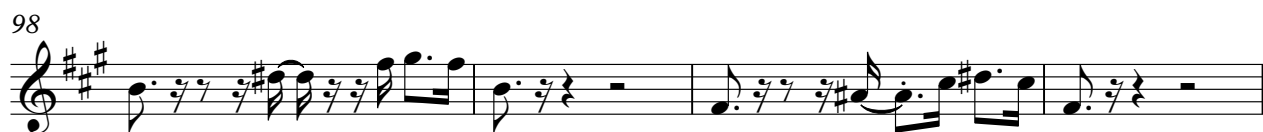

102

106

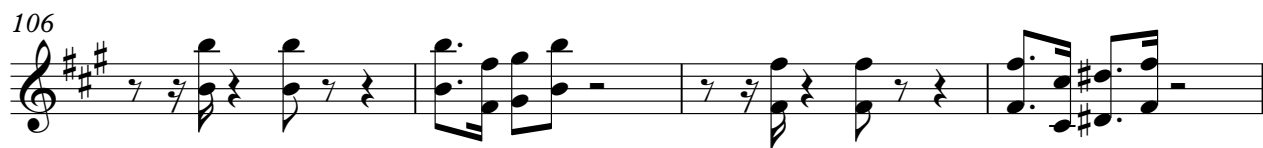

110

114

118

122

127

Alto Saxophone

132

137

142

17

162

167

172

177

182

13

198

203

208

212

216

219

223

227

230

233

236

239

V.S.

Alto Saxophone

243

247

251

255

258

261

264

267

270

275

Alto Saxophone

277

10

Twist & Jive Medley`s Rock `n` Roll - Rock Around Med

Percussion

♩ = 185,013306

5

7

10

13

16

19

22

25

28

V.S.

31

34

37

40

43

46

49

51

53

55

Percussion

57

59

61

63

65

66

67

68

69

70

V.S.

71

72

73

74

75

76

77

78

79

80

81

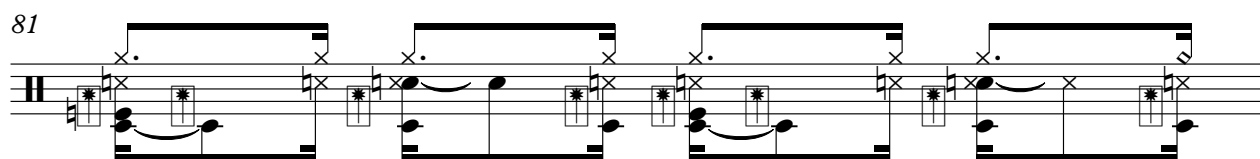

82

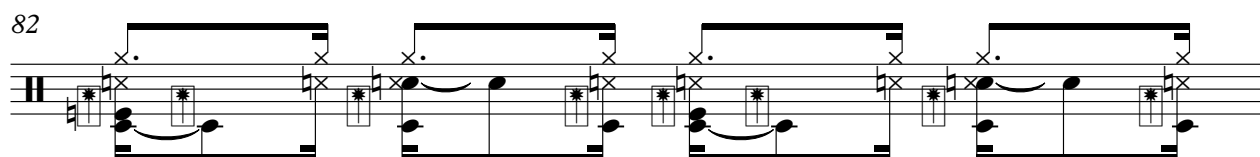

83

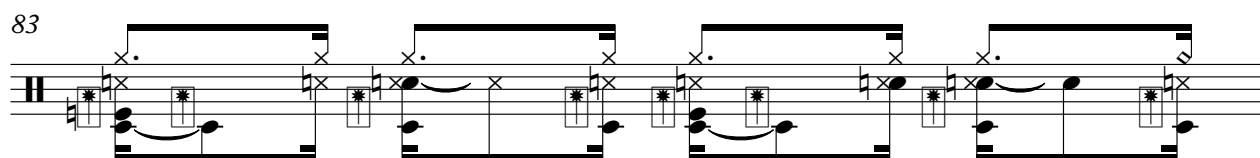

84

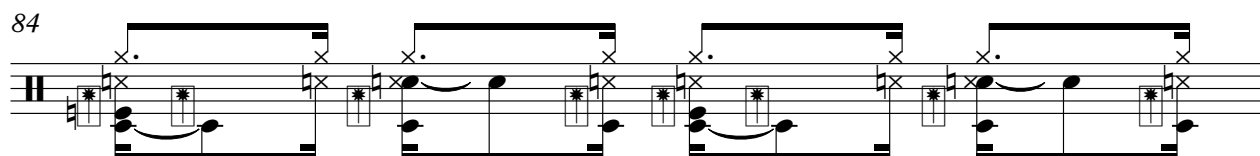

85

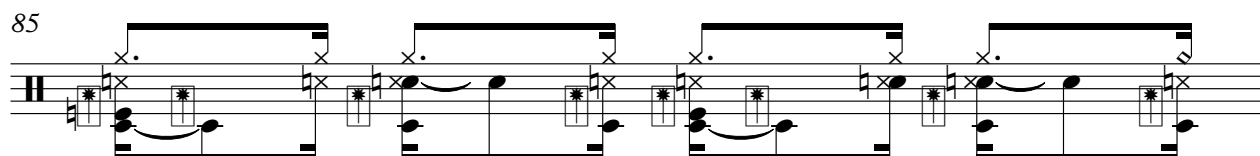

86

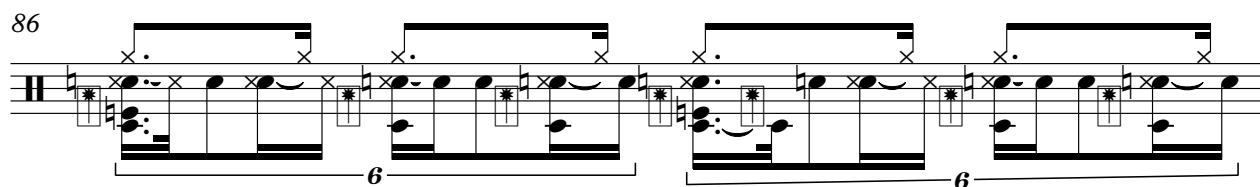

87

89

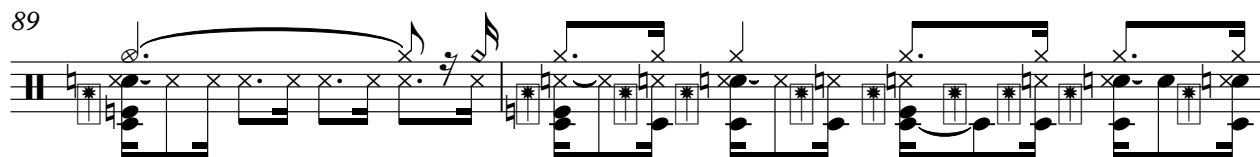

91

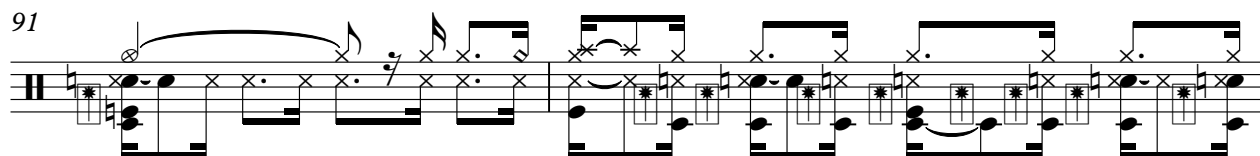

93

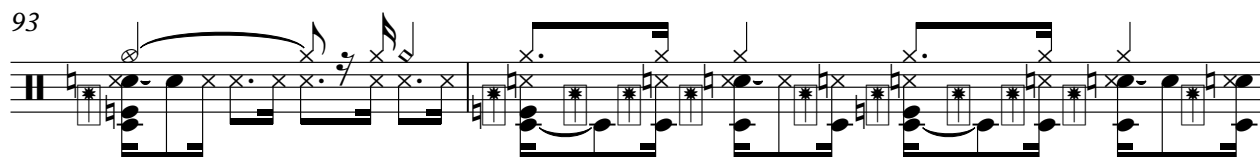

V.S.

95

97

99

101

103

104

105

106

107

108

109

110

111

112

113

114

115

116

117

118

V.S.

119

122

124

126

128

130

132

134

136

138

Percussion

140

142

144

146

148

150

152

154

156

157

V.S.

158

159

160

161

163

164

165

166

167

168

169

170

171

172

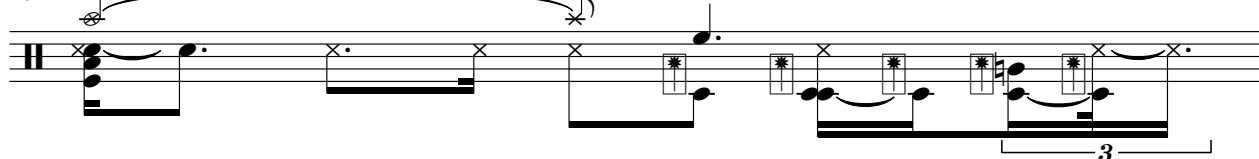

173

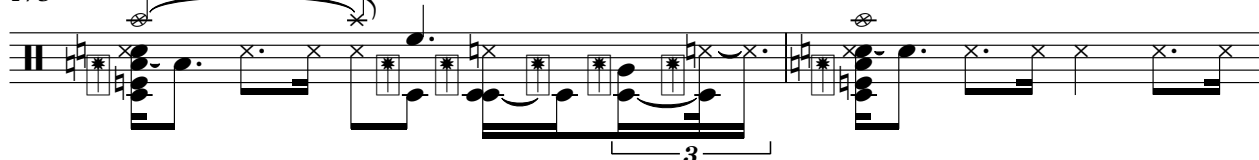

175

176

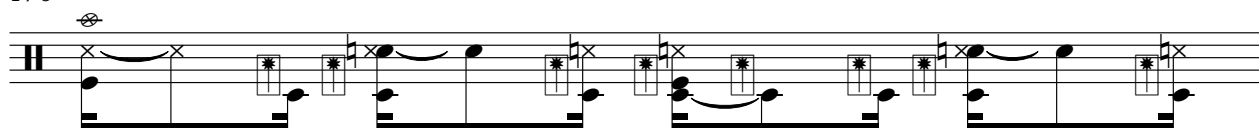

177

178

179

V.S.

180

181

182

183

184

185

186

187

188

189

190

191

192

193

194

195

196

197

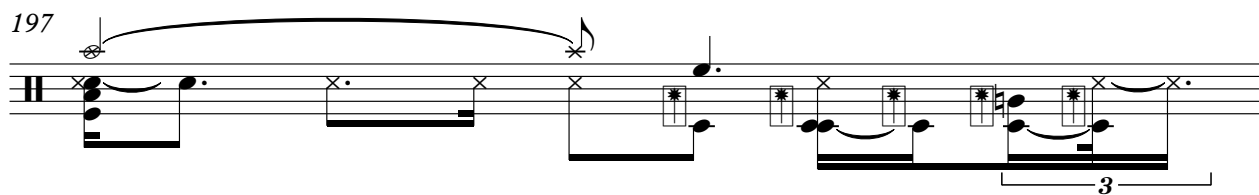

198

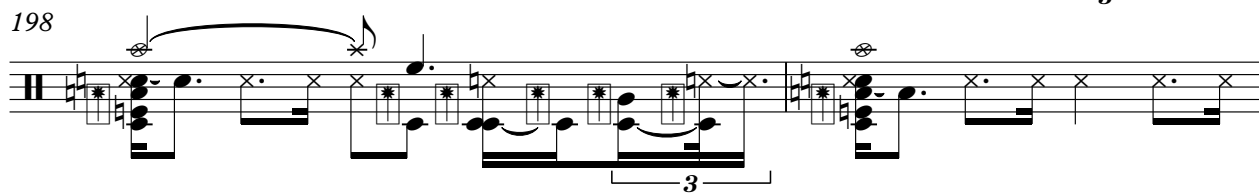

200

V.S.

201

202

203

204

205

206

207

208

209

212

213

214

215

216

218

220

222

224

226

228

V.S.

230

231

232

233

234

235

236

237

238

239

6 6 6 6

240

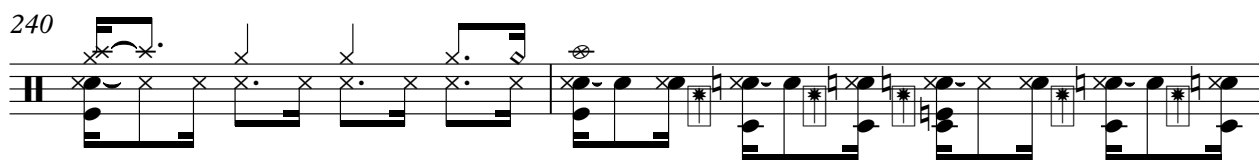

242

243

244

245

246

247

248

249

250

V.S.

251

252

253

254

255

256

257

258

259

260

261

262

263

264

265

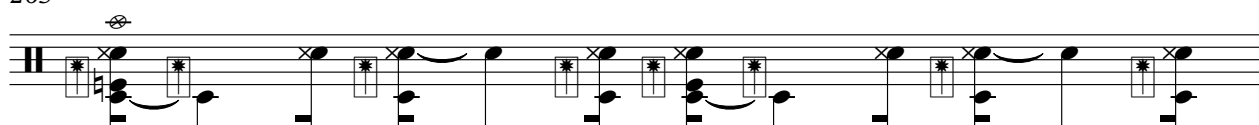

266

267

268

269

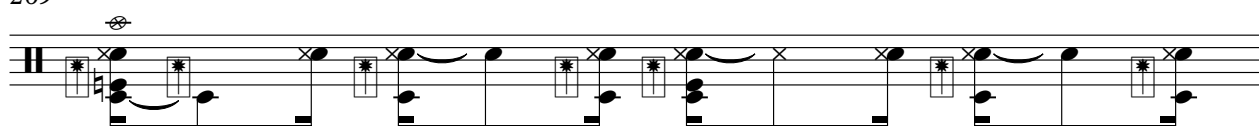

270

V.S.

20

Percussion

271

15

♩ = 185,013306

6

10

15

19

23

27

31

35

39

42

45

48

49

52

54

56

58

60

62

64

70

73

75

77

79

81

83

86

90

V.S.

94

98

102

105

107

109

112

114

117

120

123

126

129

132

135

138

141

144

147

150

153

156

162

166

171

175

179

184

188

192

196

200

204

209

215

219

223

227

231

235

239

243

247

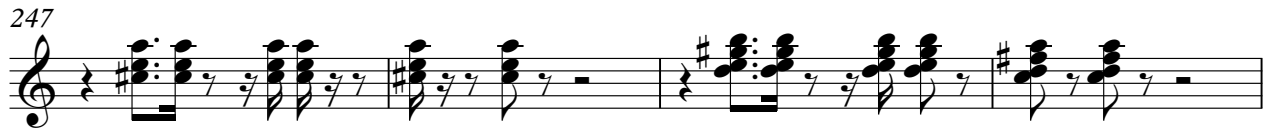

251

255

259

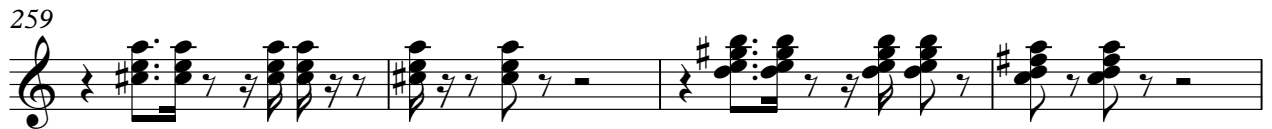

263

267

271

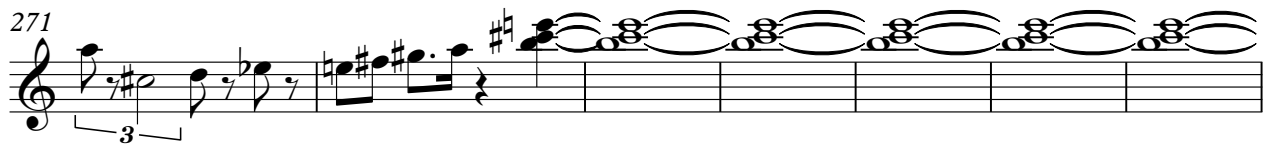

278

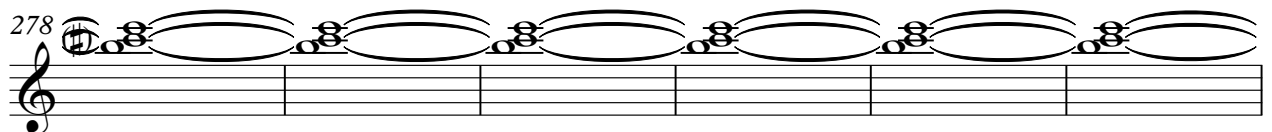

284

5-string Electric Bass

Twist & Jive Medley`s Rock `n` Roll - Rock Around Med

♩ = 185,013306

8

13

19

25

31

37

43

49

55

V.S.

107

112

117

123

128

133

138

143

148

153

V.S.

158

163

169

174

180

186

192

197

202

208

214

217

220

223

225

227

229

232

235

237

V.S.

240

246

251

256

262

268

273

Electric Piano

Twist & Jive Medley's Rock 'n' Roll - Rock Around Med

♩ = 185,013306

2

2

7

6

3

56

56

65

68

3

70

73

3

6

V.S.

76

78

80

82

84

87

91

95

100

104

107

110

113

115

V.S.

118

121

124

127

130

133

136

139

142

145

147

149

6

Electric Piano

151

153

155

156

159

164

166

168

170

172

176

178

180

182

185

187

189

191

193

195

197

201

203

205

207

210

214

219

224

229

234

239

242

244

V.S.

246

248

250

253

255

257

259

261

263

265

267

269

272

V.S.

279

284

Tape Sampler Keyboard [Brass] Twist & Jive Medley`s Rock `n` Roll - Rock Around Med

♩ = 185,013306

6 56

64

69

74

78

82

86

V.S.

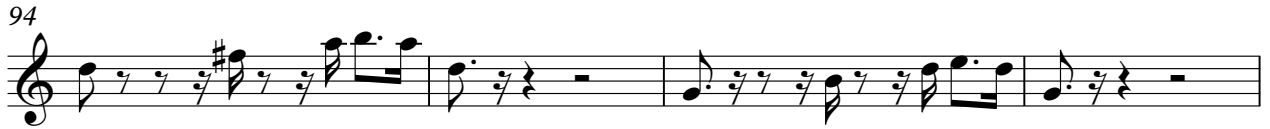

118

123

128

133

136

139

142

197

202

205

208

212

27

242

246

250

254

257

260

263

266

269

Tape Sampler Keyboard [Brass]

273

276

Orchestra Hit

Twist & Jive Medley`s Rock `n` Roll - Rock Around Med

♩ = 185,013306

6

56

65

70

74

78

82

86

90

94

V.S.

98

102

106

110

114

118

122

127

132

135

138

141

144

53

201

204

207

210

27

240

244

248

253

256

259

262

264

267

269

272

275
