

U2 - Where The Streets Have No Name 1

♩ = 125,000000

Percussion

Jazz Guitar

Electric Guitar

Electric Guitar

Electric Guitar

Electric Guitar

5-string Electric Bass

Organ

Organ

Rock Organ

Synth Strings

Pad 5 (Bowed)

Pad 7 (Halo)

FX 6 (Goblins)

♩ = 125,000000

6

Org.

Org.

Syn. Str.

Pad 5

FX 6

11

Org.

Org.

Syn. Str.

Pad 5

FX 6

14

E. Gtr.

E. Gtr.

Org.

Org.

Syn. Str.

Pad 5

FX 6

16

E. Gtr.

E. Gtr.

Org.

Org.

Syn. Str.

Pad 5

FX 6

17

E. Gtr.

E. Gtr.

Org.

Org.

Syn. Str.

Pad 5

FX 6

18

E. Gtr.

E. Gtr.

Org.

Org.

Syn. Str.

Pad 5

FX 6

19

E. Gtr.

E. Gtr.

Org.

Org.

Syn. Str.

Pad 5

FX 6

20

E. Gtr.

E. Gtr.

Org.

Org.

Syn. Str.

Pad 5

FX 6

21

E. Gtr.

E. Gtr.

Org.

Org.

Syn. Str.

Pad 5

FX 6

22 7

E. Gtr.
E. Gtr.
Org.
Org.
Syn. Str.
Pad 5
FX 6

24

E. Gtr.
E. Gtr.
E. Gtr.
E. Bass
Org.
Org.
Pad 5

28

40

42

43

44

45

Perc.

E. Gtr.

E. Gtr.

E. Gtr.

E. Gtr.

E. Bass

Org.

Org.

Organ

Pad 5

47

Perc.

E. Gtr.

E. Gtr.

E. Gtr.

E. Gtr.

E. Bass

Organ

50

Perc.

E. Gtr.

E. Gtr.

E. Gtr.

E. Gtr.

E. Bass

Organ

58

Perc.

E. Gtr.

E. Gtr.

E. Gtr.

E. Bass

Organ

Syn. Str.

59

Perc.

E. Gtr.

E. Gtr.

E. Gtr.

E. Bass

Organ

Syn. Str.

60

61

63

66

69

71

73

75

77

79

81

83

86

Perc.

E. Gtr.

E. Gtr.

E. Gtr.

E. Gtr.

E. Bass

Organ

89

Perc.

E. Gtr.

E. Gtr.

E. Gtr.

E. Gtr.

E. Bass

Organ

91

93

99

Perc. 

E. Gtr. 

E. Gtr. 

E. Gtr. 

E. Bass 

Organ 

101

Perc. 

E. Gtr. 

E. Gtr. 

E. Gtr. 

E. Bass 

Organ 

103

Perc. 

E. Gtr. 

E. Bass 

Organ 

110

113

115

117

120

Perc.

J. Gtr.

E. Gtr.

E. Gtr.

E. Gtr.

E. Bass

Organ

122

Perc.

J. Gtr.

E. Gtr.

E. Gtr.

E. Bass

Organ

128

130

136

138

140

142

143

J. Gtr.

E. Gtr.

E. Gtr.

E. Bass

Pad 7

144

J. Gtr.

E. Gtr.

E. Gtr.

Pad 7

145

J. Gtr.

E. Gtr.

E. Gtr.

Syn. Str.

Pad 5

Pad 7

42

146

J. Gtr.

E. Gtr.

E. Gtr.

Syn. Str.

Pad 5

Pad 7

147

J. Gtr.

E. Gtr.

E. Gtr.

Syn. Str.

Pad 5

Pad 7

148 43

J. Gtr.

E. Gtr.

E. Gtr.

Syn. Str.

Pad 5

Pad 7

149

J. Gtr.

E. Gtr.

E. Gtr.

Syn. Str.

Pad 5

Pad 7

44

150

J. Gtr.

E. Gtr.

E. Gtr.

Syn. Str.

Pad 5

Pad 7

151

J. Gtr.

E. Gtr.

E. Gtr.

Syn. Str.

Pad 5

Pad 7

152 45

153

J. Gtr.

E. Gtr.

E. Gtr.

Org.

Org.

Syn. Str.

Pad 5

Pad 7

154

J. Gtr.

E. Gtr.

E. Gtr.

E. Gtr.

Org.

Org.

Syn. Str.

Pad 5

Pad 7

155

J. Gtr.

E. Gtr.

E. Gtr.

Org.

Org.

Syn. Str.

Pad 5

Pad 7

FX 6

156

J. Gtr.

E. Gtr.

E. Gtr.

Syn. Str.

Pad 5

Pad 7

FX 6

U2 - Where The Streets Have No Name 1

Percussion

♩ = 125,000000

22

2

28

30

32

34

36

38

40

42

44

V.S.

46

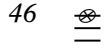

48

50

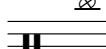

52

54

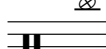

56

58

60

62

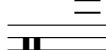

64

66

68

70

72

74

76

78

80

82

84

V.S.

86

88

90

92

94

96

98

101

103

105

107

110

113

116

118

121

124

126

129

131

V.S.

134

136

138

141

♩ = 125,000000

22 38

64

68 2

73 37

113

119

124 4

130 10 12/8

Jazz Guitar

152 Jazz Guitar 3

154

155 3

Electric Guitar

U2 - Where The Streets Have No Name 1

♩ = 125,000000

22 15

42

47

49

51

53

55

58

64

66

Detailed description of the musical score: The score is written for electric guitar in treble clef. It begins with a tempo marking of 125,000000. The first system (measures 12-15) features a 12/8 time signature, a whole rest for 22 measures, a 6/8 time signature, a whole rest for 4 measures, and a 4/4 time signature with a whole rest for 15 measures. The second system (measures 42-46) shows a melodic line with a slur over the first two measures and a dotted quarter note. The third system (measures 47-50) consists of a continuous eighth-note pattern. The fourth system (measures 49-52) continues the eighth-note pattern. The fifth system (measures 51-54) continues the eighth-note pattern. The sixth system (measures 53-56) continues the eighth-note pattern, with a sharp sign appearing in measure 55. The seventh system (measures 55-57) features a triplet of eighth notes in measure 55, followed by a quarter rest and then more eighth notes. The eighth system (measures 58-63) shows a melodic line with a slur over the first two measures and a dotted quarter note. The ninth system (measures 64-65) continues the eighth-note pattern. The tenth system (measures 66-69) continues the eighth-note pattern.

V.S.

68

70

72

75

80

82

84

86

88

91

Electric Guitar

U2 - Where The Streets Have No Name 1

♩ = 125,000000

22

27

31

35

39

46

48

50

52

54

V.S.

56 4

62

64

66

68

70

72

74

76

78

80

82

84

86

88

90

92

94

96

98

V.S.

120

3

125

128

130

132

134

136

138

140

18

U2 - Where The Streets Have No Name 1

Electric Guitar

♩ = 125,000000

14

16

18

20

22

24

26

28

30

32

V.S.

34

36

38

40

42

44

45

49

55

58

Electric Guitar

59

60

61

64

5

71

74

75

77

80

84

88

91

93

95

97

99

101

106

108

109

3

2

113

117

121

123

125

127

129

131

133

135

V.S.

Electric Guitar

137

139

141

143

145

147

149

151

153

155

Electric Guitar

U2 - Where The Streets Have No Name 1

♩ = 125,000000

14

16

17

18

19

20

21

22

23

25

V.S.

Electric Guitar

3

45

46

48

50

52

54

56

58

59

60

V.S.

Electric Guitar

61

63

65

67

69

72

74

76

78

81

83

85

87

90

92

94

96

98

100

101

Electric Guitar

106

108

110

114

116

118

120

122

124

126

128

130

132

134

136

138

140

142

143

144

145

146

147

148

149

150

151

152

153

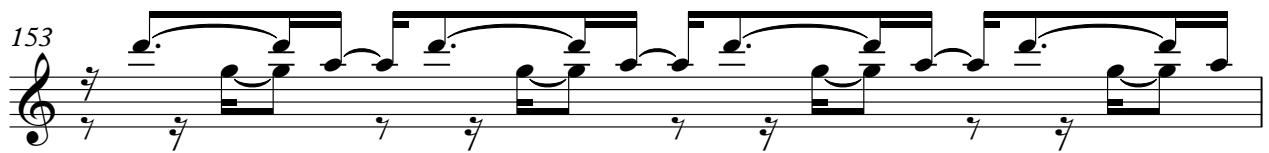

154

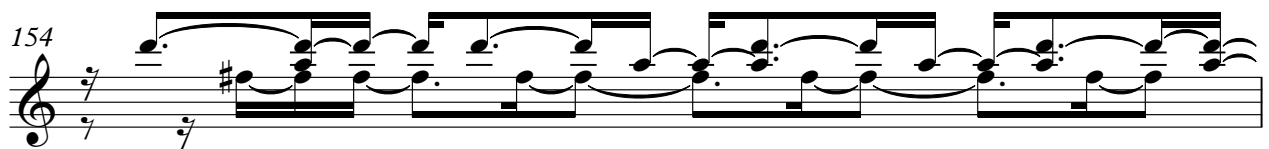

Electric Guitar

9

155

156

157

2

5-string Electric Bass

U2 - Where The Streets Have No Name 1

♩ = 125,000000

21

26

30

34

36

39

43

46

50

54

V.S.

57

60

63

67

71

74

77

80

84

88

91

93

96

100

104

108

111

114

117

121

V.S.

125

129

133

137

141

U2 - Where The Streets Have No Name 1

Organ

♩ = 125,000000

V.S.

2

Organ

43

96 10

96 10

12/8

152

4

4

U2 - Where The Streets Have No Name 1

Organ

♩ = 125,000000

2

9

13

17

24

33

42

96

12

2

Organ

142

10

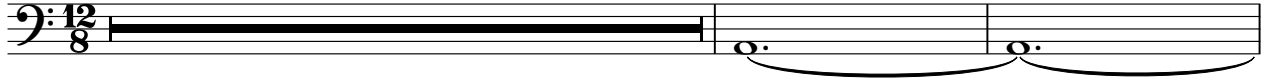

154

4

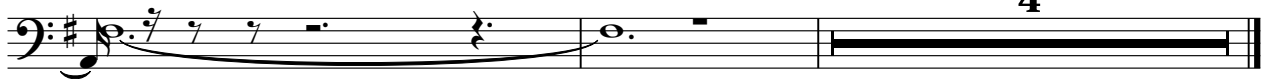

Rock Organ

U2 - Where The Streets Have No Name 1

♩ = 125,000000

22 21

46

50

54

58

63

68

73

V.S.

Rock Organ

78

82

86

91

97

101

105

109

Rock Organ

3

113

117

122

126

130

134

138

142

U2 - Where The Streets Have No Name 1

Synth Strings

♩ = 125,000000

2

9

16

24

34

82

142

3

150

3

Pad 5 (Bowed)

U2 - Where The Streets Have No Name 1

♩ = 125,000000

2

7

13

20

29

38

46

96

12/8

3

147

153

3

Pad 7 (Halo)

U2 - Where The Streets Have No Name 1

♩ = 125,000000

22 118

143

143

151

3

♩ = 125,000000

2

7

13

20

24

118

13

155

3