

Coldplay - Clocks

♩ = 131,000076

♩ = 131,000076

3

Pad 5

Pad 5

Solo

5

A.

Pad 5

Pad 5

Solo

7

Pad 5

Pad 5

FX 1

Solo

9

Perc.

J. Gtr.

E. Bass

Syn. Str.

Pad 5

Pad 5

FX 1

Vla.

Solo

11

Perc.

J. Gtr.

E. Bass

Syn. Str.

Vla.

Solo

13

Perc.

J. Gtr.

E. Bass

Syn. Str.

Vla.

Solo

15

Perc.

J. Gtr.

E. Bass

Syn. Str.

Vla.

Solo

17

Ten. Sax.  
Perc.  
J. Gtr.  
E. Bass  
Syn. Str.  
Pad 5  
Pad 5  
Vla.  
Solo

19

Ten. Sax.  
Perc.  
J. Gtr.  
E. Bass  
Pad 5  
Pad 5

21

Ten. Sax.  
Perc.  
J. Gtr.  
E. Bass  
Pad 5  
Pad 5

23

Ten. Sax.  
Perc.  
J. Gtr.  
E. Bass  
Pad 5  
Pad 5

25

27

29

Ten. Sax.

Perc.

J. Gtr.

E. Bass

Pad 5

Pad 5

31

Ten. Sax.

Perc.

J. Gtr.

E. Bass

Pad 5

Pad 5

33

Ten. Sax.

Perc.

J. Gtr.

E. Bass

Pad 5

Pad 5

FX 5

Solo

35

Perc.

J. Gtr.

E. Bass

A.

Pad 5

Pad 5

FX 5

Solo

37

39

41

Perc.

J. Gtr.

E. Bass

Syn. Str.

Pad 5

FX 1

Vla.

Solo

43

Perc.

J. Gtr.

E. Bass

Syn. Str.

Vla.

Solo

45

Perc.

J. Gtr.

E. Bass

Syn. Str.

Vla.

Solo

3

3

3

3

47

Perc.

J. Gtr.

E. Bass

Syn. Str.

Vla.

Solo

3

3 3

3

3

49

Ten. Sax.  
Perc.  
J. Gtr.  
E. Bass  
Syn. Str.  
Pad 5  
Pad 5  
Vla.  
Solo

51

Ten. Sax.  
Perc.  
J. Gtr.  
J. Gtr.  
E. Bass  
Pad 5  
Pad 5

53

Ten. Sax.

Perc.

J. Gtr.

J. Gtr.

E. Bass

Pad 5

Pad 5

55

Ten. Sax.

Perc.

J. Gtr.

E. Bass

Pad 5

Pad 5

57

59

61

Ten. Sax.

Perc.

J. Gtr.

E. Bass

A.

Pad 5

Pad 5

63

Ten. Sax.

Perc.

J. Gtr.

E. Bass

A.

Pad 5

Pad 5

65

Ten. Sax.

Perc.

J. Gtr.

E. Bass

A.

Pad 5

Pad 5

FX 5

Solo

67

69

71

Perc.

J. Gtr.

E. Bass

A.

Pad 5

Pad 5

FX 1

FX 5

Solo

3

3

3

73

Perc.

J. Gtr.

E. Bass

Syn. Str.

Pad 5

Pad 5

FX 1

Vla.

Solo

75

Perc.

J. Gtr.

E. Bass

Syn. Str.

Vla.

Solo

77

Perc. J. Gtr. E. Bass Syn. Str. Vla. Solo

79

Perc. J. Gtr. E. Bass Syn. Str. Vla. Solo

81

83

85

87

89

91

93

Perc.

J. Gtr.

E. Bass

Syn. Str.

FX 5

Vla.

Solo

95

Perc.

J. Gtr.

E. Bass

A.

Syn. Str.

FX 5

Vla.

Solo

97

Ten. Sax.

Perc.

J. Gtr.

J. Gtr.

E. Gtr.

E. Bass

A.

Syn. Str.

Vla.

Solo

99

Ten. Sax.

Perc.

J. Gtr.

J. Gtr.

E. Gtr.

E. Bass

A.

Syn. Str.

Vla.

101

Ten. Sax.

Perc.

J. Gtr.

J. Gtr.

E. Gtr.

E. Bass

A.

Syn. Str.

Vla.

103

Ten. Sax.

Perc.

J. Gtr.

J. Gtr.

E. Gtr.

E. Bass

A.

Syn. Str.

Vla.

Ten. Sax.

Perc.

J. Gtr.

J. Gtr.

E. Gtr.

E. Bass

A.

Syn. Str.

Vla.

107

Ten. Sax.

Perc.

J. Gtr.

J. Gtr.

E. Gtr.

E. Bass

A.

Syn. Str.

Vla.

109

Ten. Sax.

Perc.

J. Gtr.

J. Gtr.

E. Gtr.

E. Bass

A.

Syn. Str.

Staff for Synthesizer. It features a chordal accompaniment pattern with sustained notes.

Vla.

111

Ten. Sax.

Perc.

J. Gtr.

J. Gtr.

E. Gtr.

E. Bass

A.

Syn. Str.

Vla.

113

Perc.

J. Gtr.

J. Gtr.

E. Gtr.

E. Bass

Syn. Str.

Pad 5

Pad 5

Vln.

Solo

115

E. Bass

Pad 5

Pad 5

Solo

117

E. Bass

Pad 5

Pad 5

Solo

119

Pad 5

Pad 5

FX 1

Solo

121

123

125

127

129

131

133

Perc.

J. Gtr.

E. Bass

Syn. Str.

FX 5

Vla.

Solo

135

Perc.

J. Gtr.

E. Bass

A.

Syn. Str.

FX 5

Vla.

Solo

137

Ten. Sax.

Perc.

J. Gtr.

J. Gtr.

J. Gtr.

E. Bass

Syn. Str.

Vla.

Solo

139

Ten. Sax.

Perc.

J. Gtr.

J. Gtr.

J. Gtr.

E. Bass

Syn. Str.

Vla.

Solo

141

143

145

Ten. Sax.

Perc.

J. Gtr.

J. Gtr.

J. Gtr.

E. Bass

Syn. Str.

FX 5

Vla.

Solo

147

Ten. Sax.

Perc.

J. Gtr.

J. Gtr.

J. Gtr.

E. Bass

A.

Syn. Str.

FX 5

Vla.

Solo

Ten. Sax.

Perc.

J. Gtr.

J. Gtr.

J. Gtr.

E. Bass

Syn. Str.

FX 5

Vla.

Solo

151

Musical score for Tenor Saxophone (Ten. Sax.), Percussion (Perc.), and Solo guitar (Solo). The score includes parts for J. Gtr. (Jazz Guitar), E. Bass (Electric Bass), A. (Alto Saxophone), Syn. Str. (Synthesizer Strings), and FX 5 (Effects). The Solo part features a complex rhythmic pattern with triplets and slurs. The Percussion part includes a complex rhythmic pattern with triplets and slurs. The J. Gtr. part includes a complex rhythmic pattern with triplets and slurs. The E. Bass part includes a complex rhythmic pattern with slurs. The A. part includes a complex rhythmic pattern with slurs. The Syn. Str. part includes a complex rhythmic pattern with slurs. The FX 5 part includes a complex rhythmic pattern with slurs. The Vla. part includes a complex rhythmic pattern with slurs.

153

Perc.

J. Gtr.

J. Gtr.

E. Bass

Syn. Str.

Pad 5

Pad 5

Vln.

Solo

155

J. Gtr.

J. Gtr.

E. Bass

Pad 5

Pad 5

Solo

157

J. Gtr.

J. Gtr.

E. Bass

Pad 5

Pad 5

Solo

159

J. Gtr.

J. Gtr.

E. Bass

Pad 5

Pad 5

Solo

161

J. Gtr.

J. Gtr.

E. Bass

Pad 5

Pad 5

Solo

163

J. Gtr.

J. Gtr.

E. Bass

Pad 5

Pad 5

Solo

165

J. Gtr.  
J. Gtr.  
E. Bass  
Pad 5  
Pad 5  
Solo

167

J. Gtr.  
J. Gtr.  
E. Bass  
Pad 5  
Pad 5  
Solo

Tenor Saxophone

Coldplay - Clocks

♩ = 131,000076

**16**

**19**

**22**

**25**

**28**

**31**

**33**

**15**

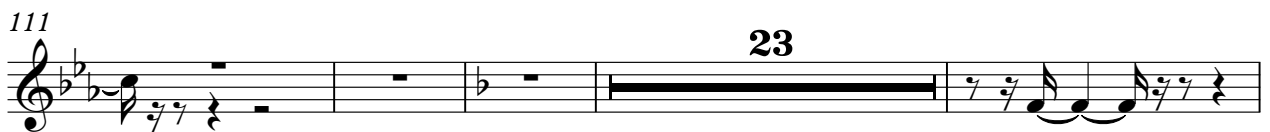

138

142

146

150

16

# Coldplay - Clocks

## Percussion

♩ = 131,000076

8

11

13

15

17

19

22

24

27

29

V.S.

Percussion

31

33

35

38

40

42

44

46

48

50

Percussion

52

3

54

3

56

3

58

3

60

3

62

3

64

3

66

3

68

3

70

3

V.S.

Percussion

93

96

98

100

102

104

106

109

111

113

Percussion

142

3

144

3

147

3

149

151

3

153

3

15

♩ = 131,000076

8

10

12

14

16

18

20

22

24

26

V.S.

48

3

50

52

54

3

56

58

60

62

3

64

3

66

V.S.

68

70

72

74

76

78

80

82

84

86

V.S.

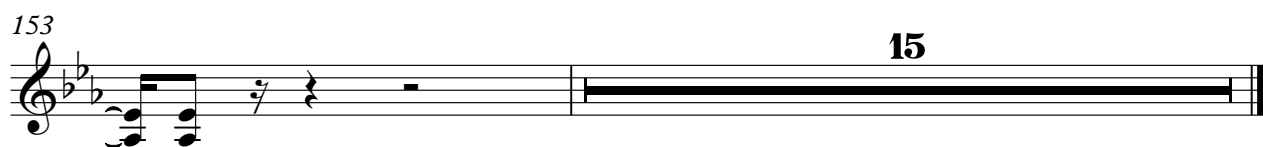

♩ = 131,000076

51 43

97

99

101

103

105

107

109

111

113

23

137

141

145

149

153

157

161

165

♩ = 131,000076

96 15

114 23

140

144

148

152

156 3

160 3

164 3

166 3

♩ = 131,000076 **96**

**99**

**102**

**105**

**108**

**111**

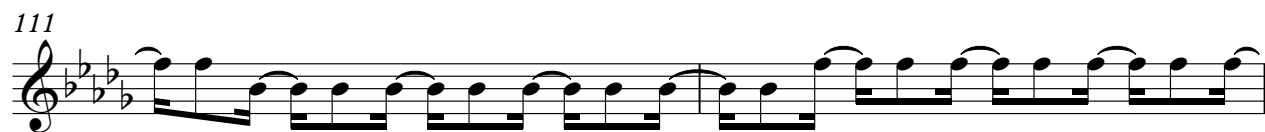

**113** **55**

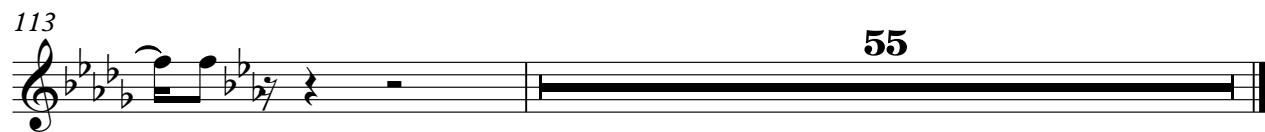

Electric Bass

Coldplay - Clocks

♩ = 131,000076

8

11

14

17

20

23

26

29

32

35

V.S.

38

41

44

47

50

53

56

59

62

65

3

68

71

74

77

80

83

86

89

92

95

V.S.

98

101

104

107

110

113

121

124

127

130

133

136

139

142

145

148

151

155

162

Coldplay - Clocks

Alto

♩ = 131,000076

2

7 29 3

41 16

60

63 2

68 3 11

85 3 3 3

96

101

106

111

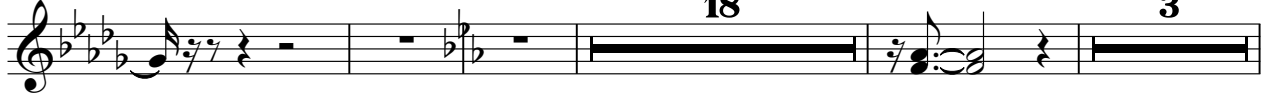

136

149

Synth Strings

Coldplay - Clocks

♩ = 131,000076

8

13

18

23

45

50

23

77

83

89

95

100

V.S.

105

111

123

129

135

141

147

151

Pad 5 (Bowed)

Coldplay - Clocks

♩ = 131,000076

Pad 5 (Bowed)

49

55

61

67

73

114

120

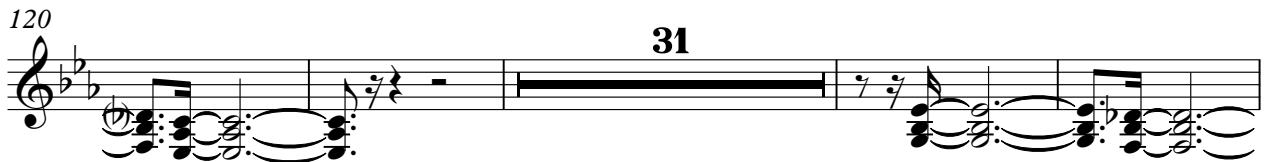

155

161

165

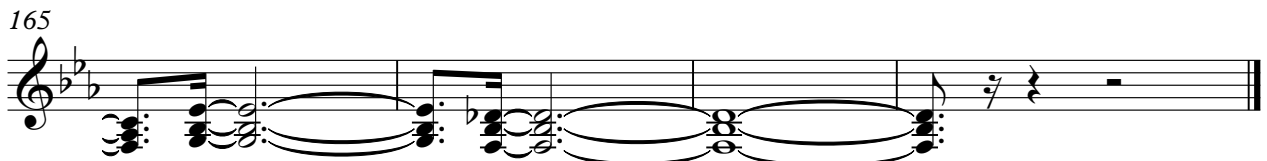

Pad 5 (Bowed)

Coldplay - Clocks

♩ = 131,000076

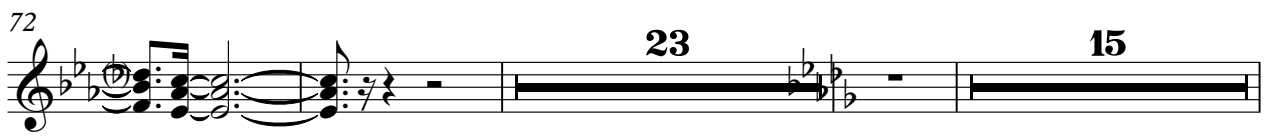
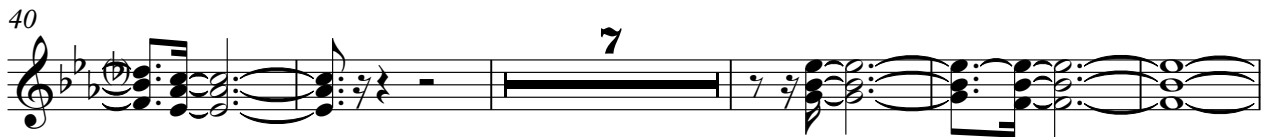
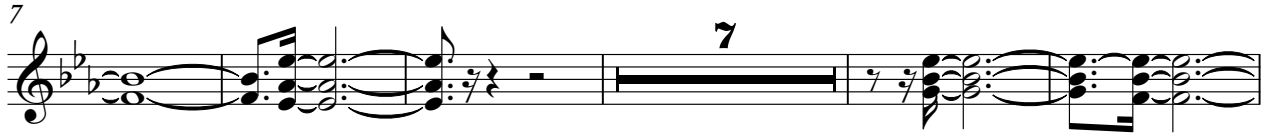

113

119

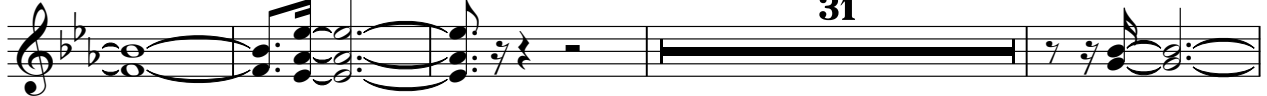

154

161

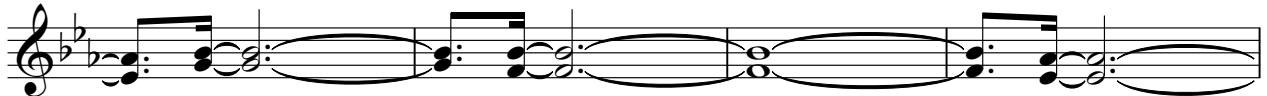

165

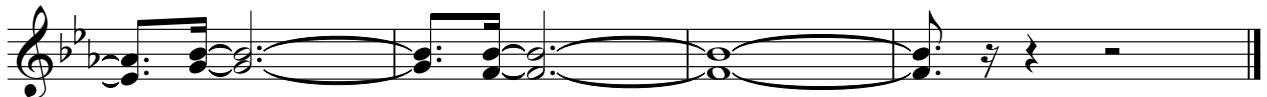

FX 1 (Rain)

Coldplay - Clocks

♩ = 131,000076

7 30

40

30

74

23 15

114

6 47

♩ = 131,000076

32

37

25

65

70

9

82

87

93

98

15

15

130

134

9

2

FX 5 (Brightness)

145

149

17

Viola

Coldplay - Clocks

♩ = 131,000076  
8

13

18 23

45

50 23

77

83

89

95

101

V.S.

107

113

124

130

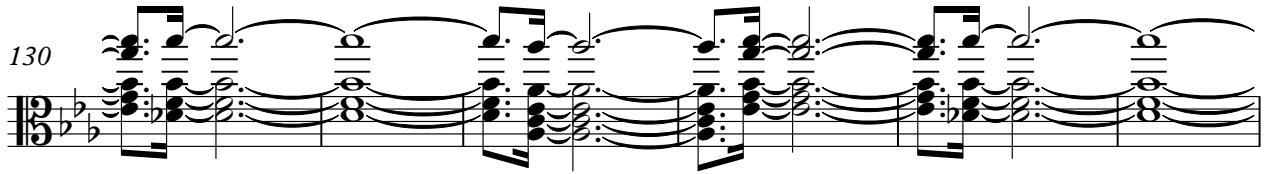

136

142

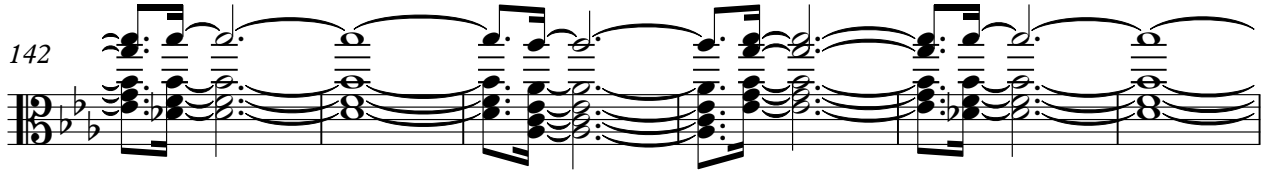

148

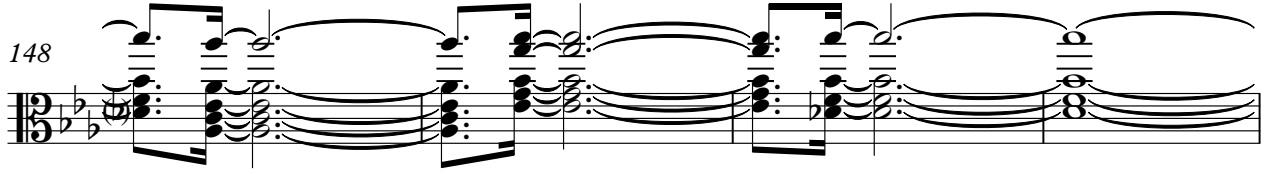

152

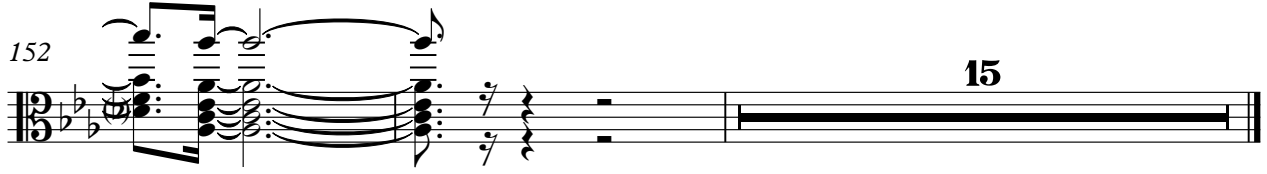

# Coldplay - Clocks

Solo

$\text{♩} = 131,000076$

3

5

7

9

11

13

15

16

17

15

33

35

37

39

41

43

45

47

49

66

68

70

72

74

76

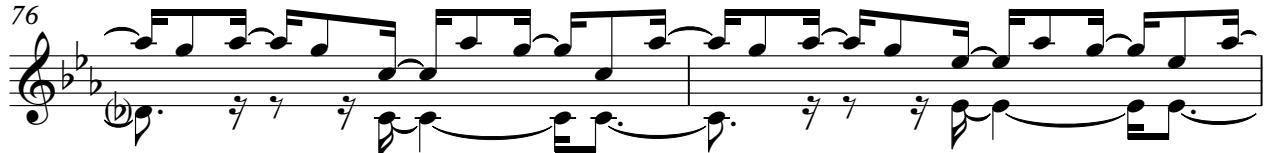

78

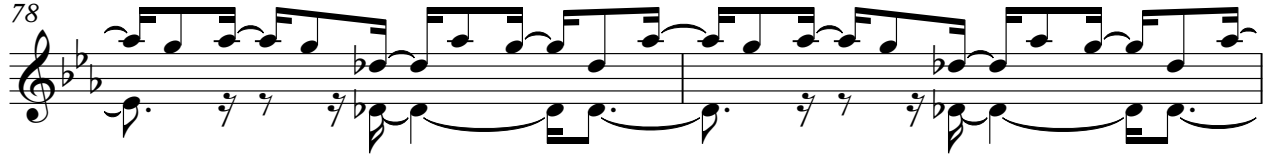

80

82

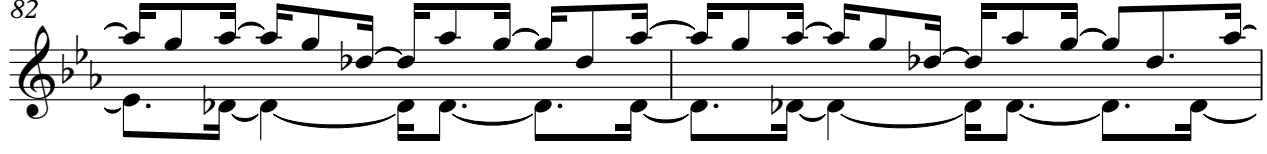

84

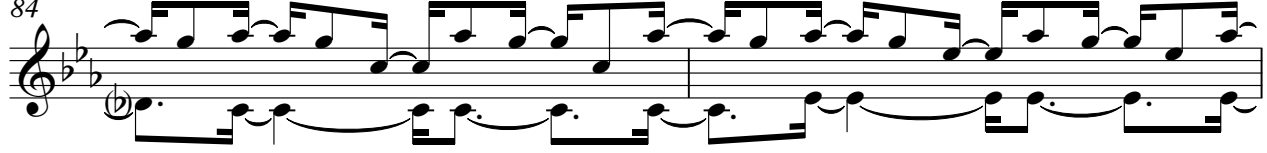

86

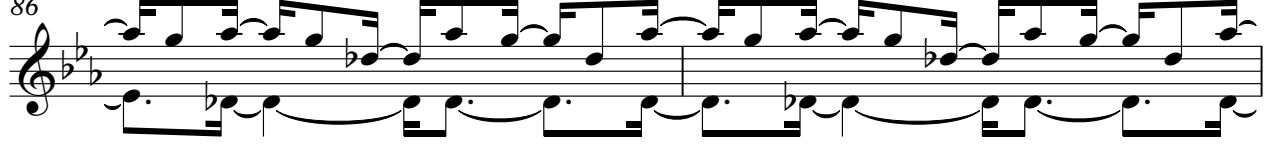

V.S.

Solo

88

90

92

94

96

113

115

117

119

121

123

125

127

129

131

133

135

137

139

141

V.S.

143

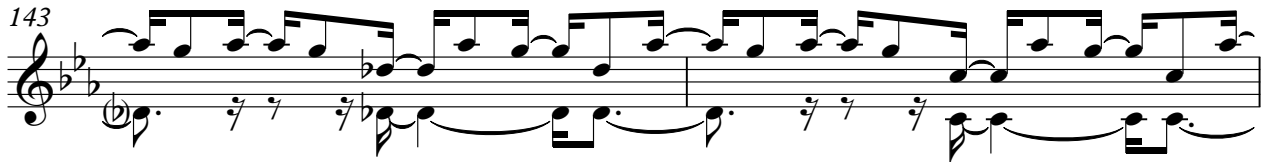

145

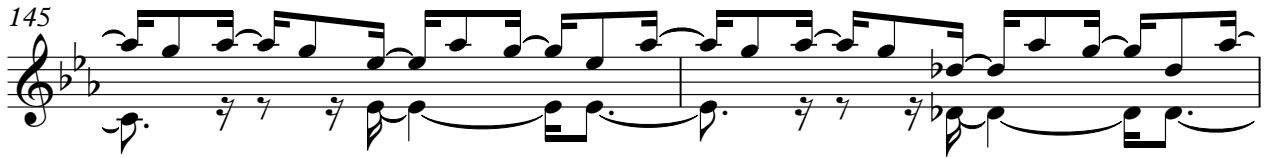

147

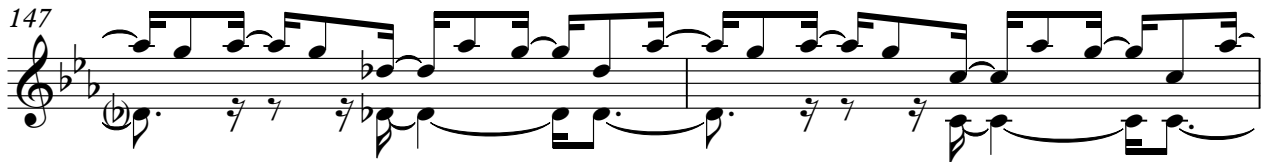

149

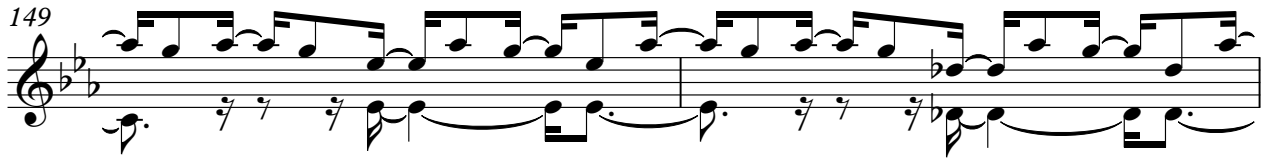

151

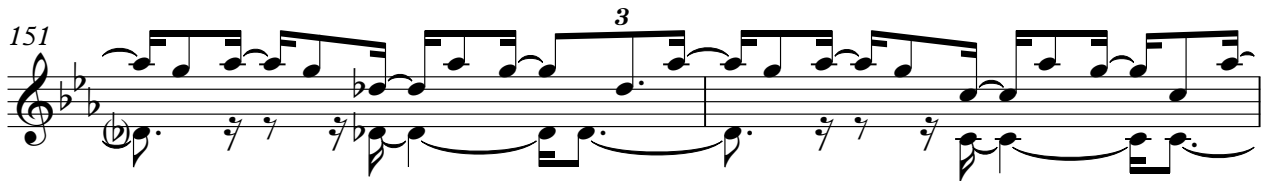

153

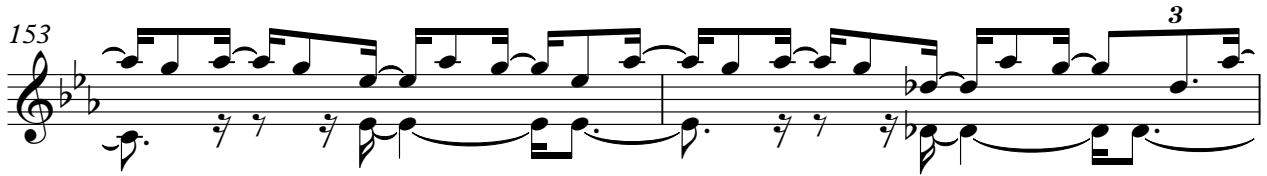

155

157

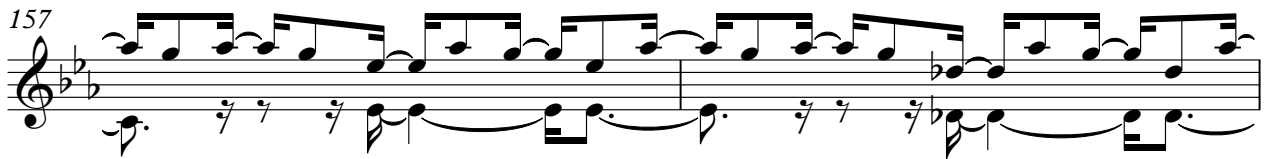

159

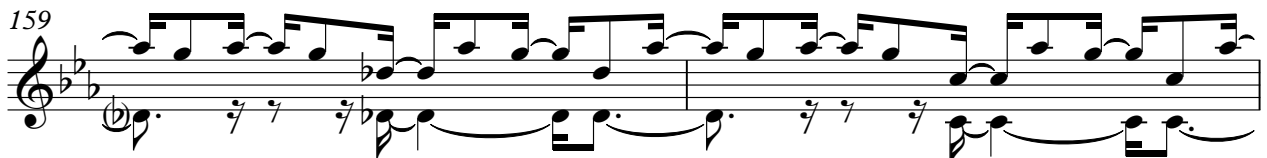

161

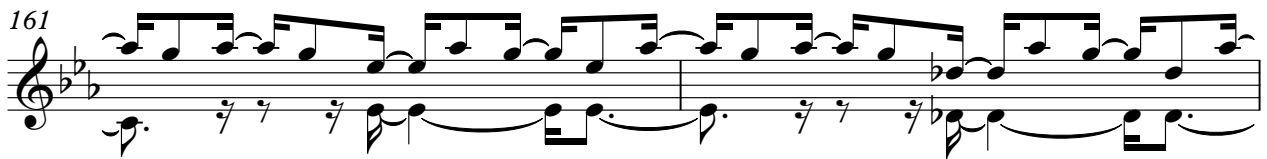

Solo

7

163

165

167
