

Unbekannt - Trance

♩ = 146,003159

2

4

Perc.

P. S. Gtr.

S. Bass

6

Perc.

P. S. Gtr.

S. Bass

8

Perc.

P. S. Gtr.

S. Bass

10

Perc.

P. S. Gtr.

S. Bass

S. Bass

Lead 1

12

Perc.

P. S. Gtr.

S. Bass

S. Bass

Lead 1

13

Perc.

P. S. Gtr.

S. Bass

S. Bass

Lead 1

14

Perc.

P. S. Gtr.

S. Bass

S. Bass

Lead 1

15

Perc.

P. S. Gtr.

S. Bass

S. Bass

Lead 1

16

Perc.

P. S. Gtr.

S. Bass

S. Bass

Lead 1

17

Perc.

P. S. Gtr.

S. Bass

S. Bass

Lead 1

FX 1

18

Perc.

P. S. Gtr.

S. Bass

S. Bass

Lead 1

FX 1

19

Perc.

Flex.

P. S. Gtr.

S. Bass

S. Bass

Lead 1

Lead 7

20

Perc.

Flex.

P. S. Gtr.

S. Bass

S. Bass

Lead 1

Lead 7

21

Perc.

Flex.

P. S. Gtr.

S. Bass

S. Bass

Lead 1

Lead 7

22

Perc.

Flex.

P. S. Gtr.

S. Bass

S. Bass

Lead 1

Lead 7

23

Perc.

Flex.

P. S. Gtr.

S. Bass

S. Bass

Lead 1

Lead 7

24

Perc.

Flex.

P. S. Gtr.

S. Bass

S. Bass

Lead 1

Lead 7

25

Perc.

Flex.

P. S. Gtr.

S. Bass

S. Bass

Lead 1

Lead 7

26

Perc.

Flex.

P. S. Gtr.

S. Bass

S. Bass

Lead 1

Lead 7

27

Perc.

Flex.

P. S. Gtr.

S. Bass

S. Bass

Lead 1

Lead 7

28

Perc.

Flex.

P. S. Gtr.

S. Bass

S. Bass

Lead 1

Lead 7

29

Perc.

Flex.

P. S. Gtr.

S. Bass

S. Bass

Lead 1

Lead 7

30

Perc.

Flex.

P. S. Gtr.

S. Bass

S. Bass

Lead 1

Lead 7

Detailed description of the musical score for page 18, measures 30-33. The score is arranged in a system with seven staves. The top staff is Percussion (Perc.), marked with a '30' and a bar line, showing a rhythmic pattern of eighth notes. The second staff is Flexa (Flex.), showing a complex rhythmic pattern with many beamed notes. The third staff is P. S. Gtr. (P. S. Gtr.), showing a simple rhythmic pattern. The fourth staff is S. Bass (S. Bass), showing a simple rhythmic pattern. The fifth staff is S. Bass (S. Bass), showing a simple rhythmic pattern. The sixth staff is Lead 1 (Lead 1), showing a simple rhythmic pattern. The seventh staff is Lead 7 (Lead 7), showing a simple rhythmic pattern.

31

Perc.

Flex.

P. S. Gtr.

S. Bass

S. Bass

Lead 1

Lead 7

32

Perc.

Flex.

P. S. Gtr.

S. Bass

S. Bass

Lead 1

Lead 7

33

Perc.

Flex.

P. S. Gtr.

S. Bass

S. Bass

Lead 1

Lead 7

34

Perc.

Flex.

P. S. Gtr.

S. Bass

S. Bass

Lead 1

Lead 7

35

Perc.

Flex.

Flex.

P. S. Gtr.

S. Bass

S. Bass

Lead 1

Lead 6

Lead 7

36

Perc.

Flex.

Flex.

P. S. Gtr.

S. Bass

S. Bass

Lead 1

Lead 6

Lead 7

37

Perc.

Flex.

Flex.

P. S. Gtr.

S. Bass

S. Bass

Lead 1

Lead 6

Lead 7

38

Perc.

Flex.

Flex.

P. S. Gtr.

S. Bass

S. Bass

Lead 1

Lead 6

Lead 7

39

Perc.

Flex.

Flex.

P. S. Gtr.

S. Bass

S. Bass

Lead 1

Lead 6

Lead 7

40

Perc.

Flex.

Flex.

P. S. Gtr.

S. Bass

S. Bass

Lead 1

Lead 6

Lead 7

41

Perc.

Flex.

Flex.

P. S. Gtr.

S. Bass

S. Bass

Lead 1

Lead 6

Lead 7

42

Perc.

Flex.

Flex.

P. S. Gtr.

S. Bass

S. Bass

Lead 1

Lead 6

Lead 7

43

Perc.

Flex.

Flex.

P. S. Gtr.

S. Bass

S. Bass

Lead 1

Lead 6

Lead 7

44

Perc.

Flex.

Flex.

P. S. Gtr.

S. Bass

S. Bass

Lead 1

Lead 6

Lead 7

45

Perc.

Flex.

Flex.

P. S. Gtr.

S. Bass

S. Bass

Lead 1

Lead 6

Lead 7

46

Perc.

Flex.

Flex.

P. S. Gtr.

S. Bass

S. Bass

Lead 1

Lead 6

Lead 7

47

Perc.

Flex.

Flex.

P. S. Gtr.

S. Bass

S. Bass

Lead 1

Lead 6

Lead 7

48

Perc.

Flex.

Flex.

P. S. Gtr.

S. Bass

S. Bass

Lead 1

Lead 6

Lead 7

49

50

Perc.

Flex.

Flex.

P. S. Gtr.

S. Bass

S. Bass

Lead 1

Lead 6

Lead 7

51

Perc.

P. S. Gtr.

S. Bass

S. Bass

Lead 1

Pad 5

52

Perc.

P. S. Gtr.

S. Bass

S. Bass

Lead 1

Pad 5

53

Perc.

P. S. Gtr.

S. Bass

S. Bass

Lead 1

Pad 5

||

54

Perc.

P. S. Gtr.

S. Bass

S. Bass

Lead 1

Pad 5

55

Perc.

P. S. Gtr.

S. Bass

S. Bass

Lead 1

Pad 5

||

56

Perc.

P. S. Gtr.

S. Bass

S. Bass

Lead 1

Pad 5

57

Perc.

P. S. Gtr.

S. Bass

S. Bass

Lead 1

Pad 5

FX 1

Detailed description of the musical score for measures 57-60:

- Perc.**: Four measures of a rhythmic pattern. Each measure contains a series of notes with 'x' marks above them, indicating a specific percussive sound.
- P. S. Gtr.**: Four measures of a rhythmic pattern. Each measure contains a series of notes, likely representing a guitar part.
- S. Bass** (top): Four measures of eighth notes with rests. The notes are G2, A2, B2, C3, D3, E3, F3, G3.
- S. Bass** (bottom): Four measures of chords. Each measure contains a series of notes, likely representing a bass line.
- Lead 1**: Four measures of notes with rests. The notes are G2, A2, B2, C3, D3, E3, F3, G3.
- Pad 5**: Four measures of a sustained pad sound. The notes are G2, A2, B2, C3, D3, E3, F3, G3.
- FX 1**: Four measures of a sustained FX sound. The notes are G2, A2, B2, C3, D3, E3, F3, G3.

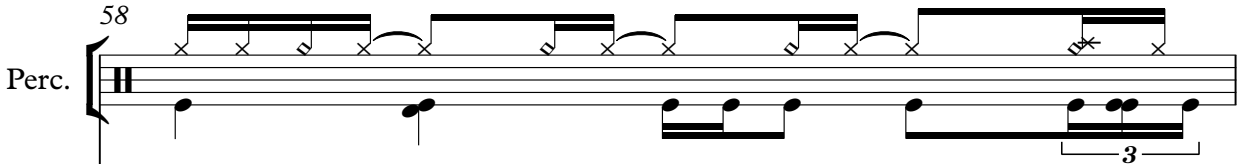
58 Perc. 

P. S. Gtr. 

S. Bass 

S. Bass 

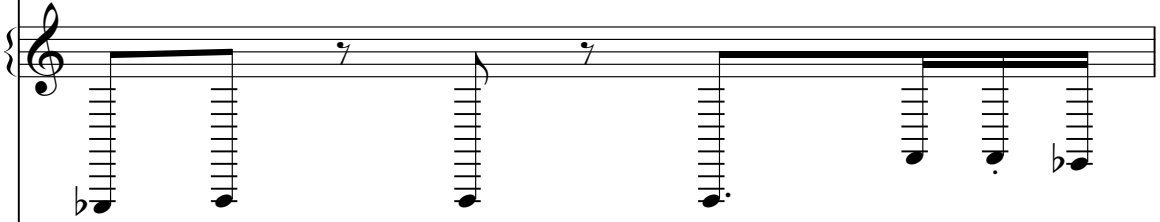
Lead 1 

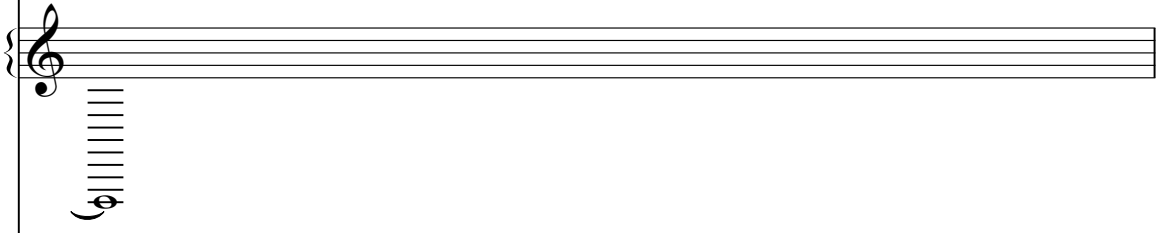
Pad 5 

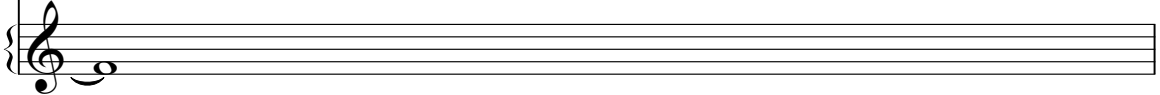
FX 1 

59

Perc.

Flex.

Flex.

P. S. Gtr.

S. Bass

S. Bass

Lead 1

Lead 6

Lead 7

Pad 5

60

Perc. Flex. Flex. P. S. Gtr. S. Bass S. Bass Lead 1 Lead 6 Lead 7 Pad 5

61

Perc.

Flex.

Flex.

P. S. Gtr.

S. Bass

S. Bass

Lead 1

Lead 6

Lead 7

Pad 5

62

Perc.

Flex.

Flex.

P. S. Gtr.

S. Bass

S. Bass

Lead 1

Lead 6

Lead 7

Pad 5

63

Perc.

Flex.

Flex.

P. S. Gtr.

S. Bass

S. Bass

Lead 1

Lead 6

Lead 7

Pad 5

64

Perc.

Flex.

Flex.

P. S. Gtr.

S. Bass

S. Bass

Lead 1

Lead 6

Lead 7

Pad 5

65

Perc.

Flex.

Flex.

P. S. Gtr.

S. Bass

S. Bass

Lead 1

Lead 6

Lead 7

Pad 5

66

Perc.

Flex.

Flex.

P. S. Gtr.

S. Bass

S. Bass

Lead 1

Lead 6

Lead 7

Pad 5

67

Perc.

Flex.

Flex.

P. S. Gtr.

S. Bass

S. Bass

Lead 1

Lead 6

Lead 7

Pad 5

68

Perc.

Flex.

Flex.

P. S. Gtr.

S. Bass

S. Bass

Lead 1

Lead 6

Lead 7

Pad 5

69

Perc.

Flex.

Flex.

P. S. Gtr.

S. Bass

S. Bass

Lead 1

Lead 6

Lead 7

Pad 5

70

Perc.

Flex.

Flex.

P. S. Gtr.

S. Bass

S. Bass

Lead 1

Lead 6

Lead 7

Pad 5

71

Perc.

Flex.

Flex.

P. S. Gtr.

S. Bass

S. Bass

Lead 1

Lead 6

Lead 7

Pad 5

72

Perc.

Flex.

Flex.

P. S. Gtr.

S. Bass

S. Bass

Lead 1

Lead 6

Lead 7

Pad 5

73

Perc.

Flex.

Flex.

P. S. Gtr.

S. Bass

S. Bass

Lead 1

Lead 6

Lead 7

Pad 5

74

Perc.

Flex.

Flex.

P. S. Gtr.

S. Bass

S. Bass

Lead 1

Lead 6

Lead 7

Pad 5

- Perc.**: A drum set with a snare and cymbal pattern.
- Flex.**: Two staves of flexa, each with a treble clef and a series of rhythmic notes.
- P. S. Gtr.**: A staff for P. S. Gtr. with a treble clef and rhythmic notes.
- S. Bass**: Two staves of S. Bass, each with a bass clef and rhythmic notes.

75

Perc.

Tub. B.

Flex.

Flex.

P. S. Gtr.

Bar.

S. Bass

Lead 6

Pad 5

77

Perc.

Flex.

Flex.

Bar.

S. Bass

Lead 6

Pad 5

79

Perc.

Flex.

Flex.

Bar.

S. Bass

Lead 6

Pad 5

3

81

Perc.

Flex.

Flex.

Bar.

S. Bass

Lead 6

Pad 5

83

Flex.

Flex.

Bar.

S. Bass

Lead 6

Pad 5

Detailed description of the musical score: The score consists of six staves. The first staff, labeled 'Flex.', is in treble clef and contains a melodic line with slurs over measures 83 and 84. The second staff, also labeled 'Flex.', is in treble clef and contains a similar melodic line. The third staff, labeled 'Bar.', is in bass clef and contains a single sustained note with a slur. The fourth staff, labeled 'S. Bass', is in bass clef and contains a rhythmic pattern of eighth notes. The fifth staff, labeled 'Lead 6', is in treble clef and contains a melodic line with slurs. The sixth staff, labeled 'Pad 5', is in treble clef and contains a sustained note with a slur. The number '83' is written above the first staff.

85

Flex.

Flex.

Bar.

S. Bass

Lead 6

Pad 5

Detailed description of the musical score: The score is for guitar and is divided into two measures. The first measure (measures 85-86) and the second measure (measures 87-88) are shown. The top staff, labeled 'Flex.', contains a complex rhythmic pattern of eighth notes with many slurs. The second staff, also labeled 'Flex.', contains a similar complex rhythmic pattern. The third staff, labeled 'Bar.', shows a whole note chord with a slur. The fourth staff, labeled 'S. Bass', contains a rhythmic pattern of eighth notes. The fifth staff, labeled 'Lead 6', contains a rhythmic pattern of eighth notes. The sixth staff, labeled 'Pad 5', shows a whole note chord with a slur.

87

Perc.

Flex.

Flex.

P. S. Gtr.

Bar.

S. Bass

Lead 6

Pad 5

89

Perc.

Flex.

Flex.

P. S. Gtr.

Bar.

S. Bass

Lead 6

Pad 5

FX 1

91

Perc.

Flex.

Flex.

P. S. Gtr.

Bar.

S. Bass

S. Bass

Lead 1

Lead 6

Lead 7

Pad 5

92

Perc. Flex. Flex. P. S. Gtr. Bar. S. Bass S. Bass Lead 1 Lead 6 Lead 7 Pad 5

93

Perc.

Flex.

Flex.

P. S. Gtr.

Bar.

S. Bass

S. Bass

Lead 1

Lead 6

Lead 7

Pad 5

94

Perc. Flex. Flex. P. S. Gtr. Bar. S. Bass S. Bass Lead 1 Lead 6 Lead 7 Pad 5

95

Perc.

Flex.

Flex.

P. S. Gtr.

Bar.

S. Bass

S. Bass

Lead 1

Lead 6

Lead 7

Pad 5

96

Perc.

Flex.

Flex.

P. S. Gtr.

Bar.

S. Bass

S. Bass

Lead 1

Lead 6

Lead 7

Pad 5

97

Perc.

Flex.

Flex.

P. S. Gtr.

Bar.

S. Bass

S. Bass

Lead 1

Lead 6

Lead 7

Pad 5

98

Perc.

Flex.

Flex.

P. S. Gtr.

Bar.

S. Bass

S. Bass

Lead 1

Lead 6

Lead 7

Pad 5

99

Perc.

Flex.

Flex.

P. S. Gtr.

Bar.

S. Bass

S. Bass

Lead 1

Lead 6

Lead 7

Pad 5

100

Perc. Flex. Flex. P. S. Gtr. Bar. S. Bass S. Bass Lead 1 Lead 6 Lead 7 Pad 5

101

Perc.

Flex.

Flex.

P. S. Gtr.

Bar.

S. Bass

S. Bass

Lead 1

Lead 6

Lead 7

Pad 5

102

Perc. Flex. Flex. P. S. Gtr. Bar. S. Bass S. Bass Lead 1 Lead 6 Lead 7 Pad 5

103

Perc.

Flex.

Flex.

P. S. Gtr.

Bar.

S. Bass

S. Bass

Lead 1

Lead 6

Lead 7

Pad 5

104

Perc.

Flex.

Flex.

P. S. Gtr.

Bar.

S. Bass

S. Bass

Lead 1

Lead 6

Lead 7

Pad 5

105

Perc.

Flex.

Flex.

P. S. Gtr.

Bar.

S. Bass

S. Bass

Lead 1

Lead 6

Lead 7

Pad 5

FX 1

106

Perc.

Flex.

Flex.

P. S. Gtr.

Bar.

S. Bass

S. Bass

Lead 1

Lead 6

Lead 7

Pad 5

FX 1

107

Perc.

P. S. Gtr.

Lead 1

Two double bar lines are located to the left of the first system.

109

Perc.

P. S. Gtr.

Lead 1

Two double bar lines are located to the left of the second system.

111

Perc.

P. S. Gtr.

Lead 1

Two double bar lines are located to the left of the third system.

113

Perc.

P. S. Gtr.

Lead 1

115

Perc.

Tub. B.

Flex.

Bar.

Lead 1

Pad 5

FX 1

117

Flex. 

Bar. 

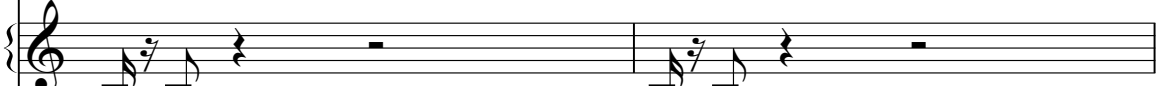
Lead 1 

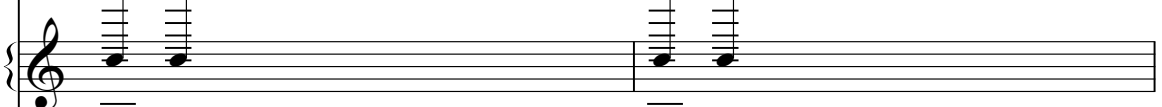
Pad 5 

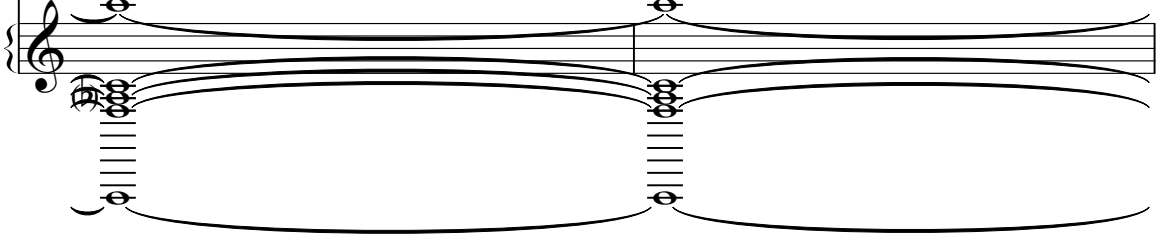
FX 1 

119

Flex. 

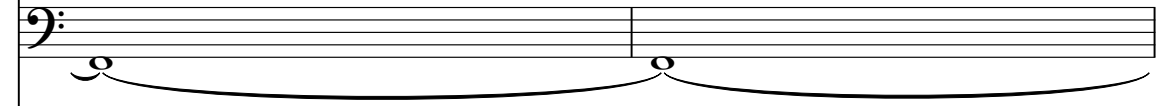
Bar. 

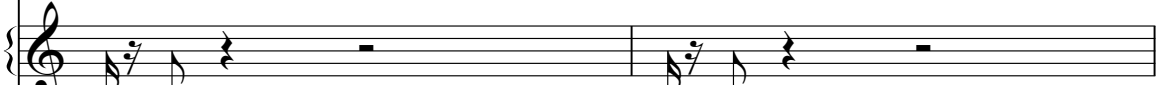
Lead 1 

Pad 5 

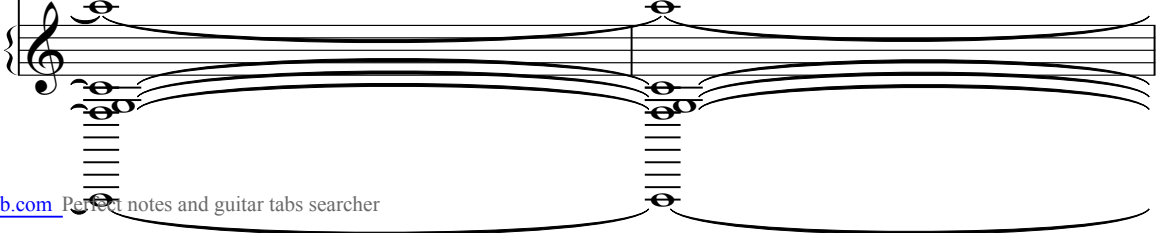
FX 1 

121

Flex.

Bar.

Lead 1

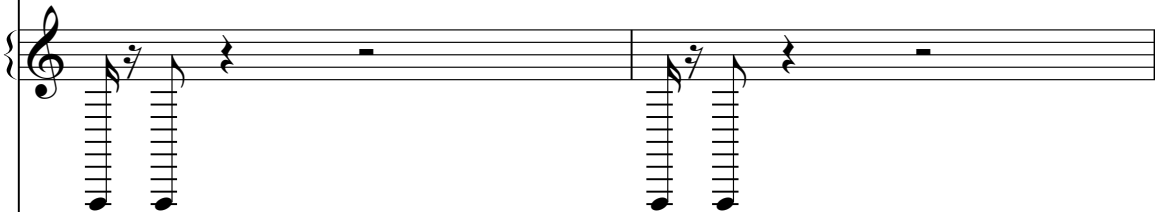

Pad 5

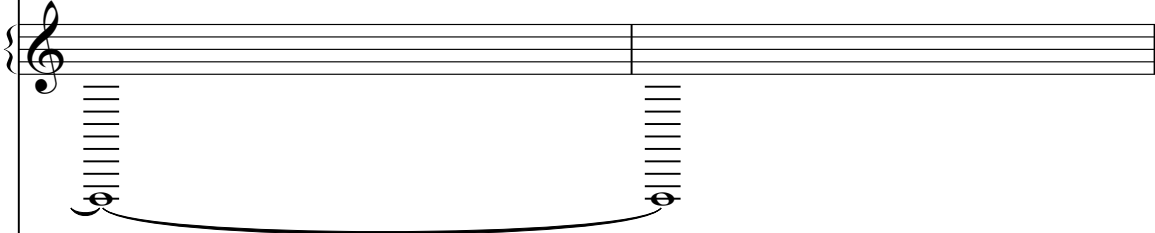

FX 1

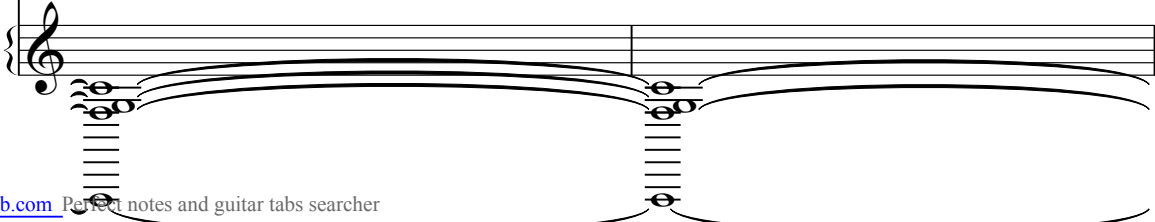

123

Perc.

Flex.

P. S. Gtr.

Bar.

Lead 1

Pad 5

FX 1

Detailed description of the musical score: The score is for measures 123 and 124. The Percussion staff (Perc.) shows a simple rhythmic pattern of quarter notes. The Flexa staff (Flex.) features a complex rhythmic pattern with many slurs and accidentals. The P. S. Gtr. staff (P. S. Gtr.) has a similar complex rhythmic pattern. The Baritone staff (Bar.) has a sustained low note. The Lead 1 staff (Lead 1) has a melodic line with slurs. The Pad 5 staff (Pad 5) has a sustained pad sound. The FX 1 staff (FX 1) has a complex, layered sound with many slurs.

125

Perc.

Flex.

P. S. Gtr.

Bar.

Lead 1

Pad 5

FX 1

Detailed description of the musical score: The score consists of seven staves. The Percussion staff (Perc.) has a drum icon and plays a steady quarter-note rhythm. The Flexion staff (Flex.) features eighth notes with various accidentals (sharps, naturals, flats) and a key signature change to one flat in the second measure. The P. S. Gtr. staff (P. S. Gtr.) plays eighth notes with accents. The Baritone staff (Bar.) has two sustained notes, one in each measure, connected by a slur. The Lead 1 staff (Lead 1) has eighth notes with guitar tablature below them. The Pad 5 staff (Pad 5) has sustained notes with a slur. The FX 1 staff (FX 1) has sustained notes with a slur.

127

Perc.

Flex.

P. S. Gtr.

Bar.

Lead 1

Pad 5

FX 1

129

131

Perc.

Flex.

P. S. Gtr.

Bar.

Lead 1

Lead 7

Pad 5

FX 1

132

Perc. Flex. P. S. Gtr. Bar. Lead 1 Lead 7 Pad 5 FX 1

133

Perc.

Flex.

P. S. Gtr.

Bar.

Lead 1

Lead 7

Pad 5

FX 1

134

Perc. Flex. P. S. Gtr. Bar. Lead 1 Lead 7 Pad 5 FX 1

135

Perc.

Flex.

P. S. Gtr.

Bar.

Lead 1

Lead 7

Pad 5

FX 1

136

Perc. Flex. P. S. Gtr. Bar. Lead 1 Lead 7 Pad 5 FX 1

137

Perc.

Flex.

P. S. Gtr.

Bar.

Lead 1

Lead 7

Pad 5

FX 1

138

Perc. Flex. P. S. Gtr. Bar. Lead 1 Lead 7 Pad 5 FX 1

139

Perc. Tub. B. Flex. P. S. Gtr. Bar. Lead 1 Lead 7 Pad 5 FX 1

140

Perc. Flex. P. S. Gtr. Bar. Lead 1 Lead 7 Pad 5 FX 1

141

Perc.

Flex.

P. S. Gtr.

Bar.

Lead 1

Lead 7

Pad 5

FX 1

142

Perc.

Flex.

P. S. Gtr.

Bar.

Lead 1

Lead 7

Pad 5

FX 1

143

Perc.

Flex.

P. S. Gtr.

Bar.

Lead 1

Lead 7

Pad 5

FX 1

144

Perc. Flex. P. S. Gtr. Bar. Lead 1 Lead 7 Pad 5 FX 1

145

Perc.

Flex.

P. S. Gtr.

Bar.

Lead 1

Lead 7

Pad 5

FX 1

146

Perc. Tub. B. Flex. P. S. Gtr. Bar. S. Bass Lead 1 Lead 7 Pad 5 FX 1

148

S. Bass

Lead 1

Lead 7

150

S. Bass

Lead 1

Lead 7

152

Perc.

P. S. Gtr.

S. Bass

Lead 1

Lead 7

154

Perc.

P. S. Gtr.

S. Bass

Lead 1

Lead 7

FX 1

156

Perc.

P. S. Gtr.

S. Bass

Lead 1

Lead 7

158

Perc.

P. S. Gtr.

S. Bass

Lead 1

Lead 7

160

Perc.

P. S. Gtr.

S. Bass

Lead 1

Lead 7

FX 1

162

Perc.

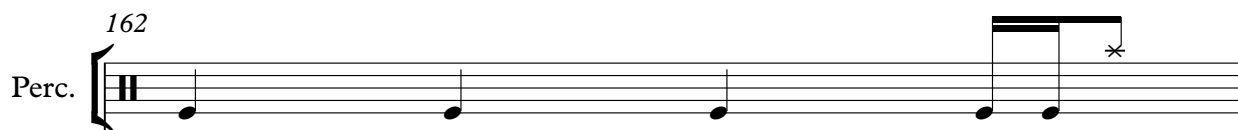

P. S. Gtr.

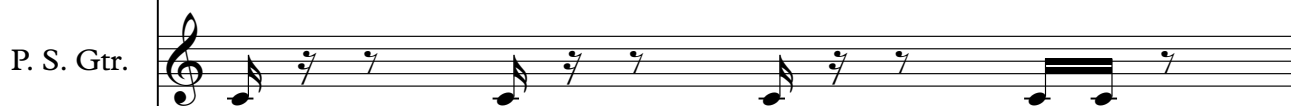

S. Bass

Lead 1

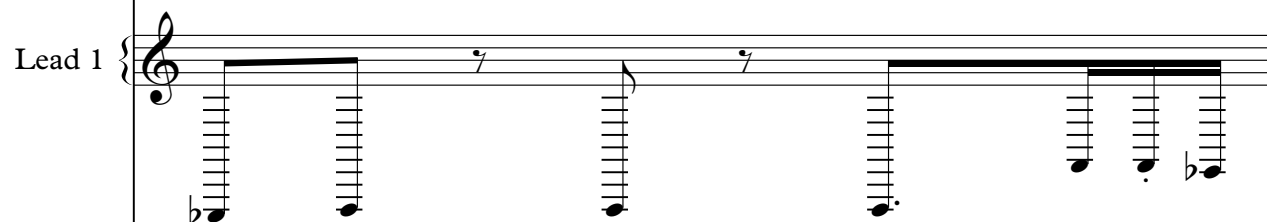

Lead 7

FX 1

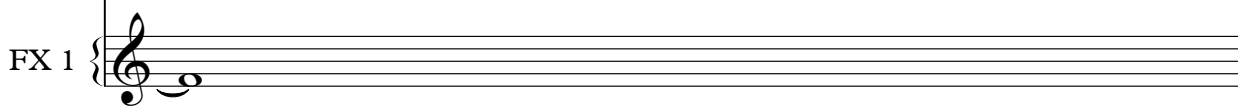

163

Perc. Tub. B. Flex. P. S. Gtr. S. Bass Lead 1 Lead 7 Pad 5

164

Perc. Flex. P. S. Gtr. S. Bass Lead 1 Lead 7 Pad 5

165

Perc.

Flex.

P. S. Gtr.

S. Bass

Lead 1

Lead 7

Pad 5

166

Perc.

Flex.

P. S. Gtr.

S. Bass

Lead 1

Lead 7

Pad 5

167

Perc.

Flex.

P. S. Gtr.

S. Bass

Lead 1

Lead 7

Pad 5

168

Perc.

Flex.

P. S. Gtr.

S. Bass

Lead 1

Lead 7

Pad 5

169

Perc.

Flex.

P. S. Gtr.

S. Bass

Lead 1

Lead 7

Pad 5

170

Perc. Flex. P. S. Gtr. S. Bass Lead 1 Lead 7 Pad 5

171

Perc.

Flex.

P. S. Gtr.

S. Bass

Lead 1

Lead 7

Pad 5

Detailed description of the musical score for measures 171-175:

- Perc.**: Snare drum pattern consisting of eighth notes with 'x' marks above them, indicating a specific sound or technique.

172

Perc.

Flex.

P. S. Gtr.

S. Bass

Lead 1

Lead 7

Pad 5

173

Perc.

Flex.

P. S. Gtr.

S. Bass

Lead 1

Lead 7

Pad 5

Detailed description of the musical score for measures 173-176. The score consists of seven staves. The Percussion staff (Perc.) shows a snare drum pattern with four measures of eighth notes. The Flexa staff (Flex.) features eighth notes with accents, including a sharp sign on the third measure. The P. S. Gtr. (P. S. Gtr.) staff has eighth notes with accents. The S. Bass (S. Bass) staff has eighth notes with accents. The Lead 1 staff shows chords with accents. The Lead 7 staff has eighth notes with accents. The Pad 5 staff has a sustained chord.

174

Perc.

Flex.

P. S. Gtr.

S. Bass

Lead 1

Lead 7

Pad 5

Detailed description of the musical score: The score consists of seven staves. The Percussion staff shows a snare drum pattern with four measures of eighth notes. The Flexa staff has a melodic line with slurs and a final measure with a sharp sign. The P. S. Gtr. staff has a rhythmic pattern of eighth notes. The S. Bass staff has a bass line with slurs. The Lead 1 staff has a lead line with slurs and a final measure with a flat sign. The Lead 7 staff has a rhythmic pattern of eighth notes. The Pad 5 staff has a sustained pad with a tremolo effect.

175

Perc.

Flex.

P. S. Gtr.

S. Bass

Lead 1

Lead 7

Pad 5

Detailed description of the musical score: The score consists of seven staves. The Percussion staff (Perc.) shows a snare drum pattern with 'x' marks above the notes. The Flexa staff (Flex.) features eighth notes with accents, including a sharp sign on the third measure. The P. S. Gtr. (P. S. Gtr.) staff has eighth notes with accents. The S. Bass staff has eighth notes with accents. The Lead 1 staff shows sustained notes with tremolos. The Lead 7 staff has eighth notes with accents. The Pad 5 staff has sustained low notes with tremolos.

176

Perc.

Flex.

P. S. Gtr.

S. Bass

Lead 1

Lead 7

Pad 5

Detailed description of the musical score: The score consists of seven staves. The Percussion staff shows a snare drum pattern with four measures of eighth notes. The Flexa staff has eighth notes with accents, including a flat in the third measure. The P. S. Gtr. staff has eighth notes with accents. The S. Bass staff has eighth notes with accents. The Lead 1 staff has eighth notes with accents. The Lead 7 staff has eighth notes with accents. The Pad 5 staff has a sustained chord indicated by a vertical line of notes.

177

Perc.

Flex.

P. S. Gtr.

S. Bass

Lead 1

Lead 7

Pad 5

178

Perc.

Flex.

P. S. Gtr.

S. Bass

Lead 1

Lead 7

Pad 5

6

179

Perc.

Flex.

Flex.

P. S. Gtr.

Bar.

S. Bass

S. Bass

Lead 1

Lead 7

Pad 5

180

Perc. Flex. Flex. P. S. Gtr. Bar. S. Bass S. Bass Lead 1 Lead 7 Pad 5

181

Perc.

Flex.

Flex.

P. S. Gtr.

Bar.

S. Bass

S. Bass

Lead 1

Lead 7

Pad 5

182

Perc. Flex. Flex. P. S. Gtr. Bar. S. Bass S. Bass Lead 1 Lead 7 Pad 5

183

Perc.

Flex.

Flex.

P. S. Gtr.

Bar.

S. Bass

S. Bass

Lead 1

Lead 7

Pad 5

184

Perc. Flex. Flex. P. S. Gtr. Bar. S. Bass S. Bass Lead 1 Lead 7 Pad 5

185

Perc. Flex. Flex. P. S. Gtr. Bar. S. Bass S. Bass Lead 1 Lead 7 Pad 5

186

Perc. Flex. Flex. P. S. Gtr. Bar. S. Bass S. Bass Lead 1 Lead 7 Pad 5

187

Perc.

Flex.

Flex.

P. S. Gtr.

Bar.

S. Bass

S. Bass

Lead 1

Lead 7

Pad 5

188

Perc. Flex. Flex. P. S. Gtr. Bar. S. Bass S. Bass Lead 1 Lead 7 Pad 5

189

Perc. Flex. Flex. P. S. Gtr. Bar. S. Bass S. Bass Lead 1 Lead 7 Pad 5

190

Perc. Flex. Flex. P. S. Gtr. Bar. S. Bass S. Bass Lead 1 Lead 7 Pad 5

191

Perc.

Flex.

Flex.

P. S. Gtr.

Bar.

S. Bass

S. Bass

Lead 1

Lead 7

Pad 5

192

Perc. Flex. Flex. P. S. Gtr. Bar. S. Bass S. Bass Lead 1 Lead 7 Pad 5

193

Perc.

Flex.

Flex.

P. S. Gtr.

Bar.

S. Bass

S. Bass

Lead 1

Lead 7

Pad 5

194

Perc.

Flex.

Flex.

P. S. Gtr.

Bar.

S. Bass

S. Bass

Lead 1

Lead 7

Pad 5

FX 1

6

195

Perc.

P. S. Gtr.

Bar.

S. Bass

Lead 1

Lead 7

FX 1

197

Perc. P. S. Gtr. Bar. S. Bass Lead 1 Lead 7

199

Perc. P. S. Gtr. Bar. S. Bass Lead 1 Lead 7

201

203

205

Perc. P. S. Gtr. Bar. S. Bass Lead 1 Lead 7

207

Perc. P. S. Gtr. Bar. S. Bass Lead 1 Lead 7

209

Perc.

P. S. Gtr.

Bar.

S. Bass

Lead 1

Lead 7

210

Perc.

P. S. Gtr.

Bar.

S. Bass

Lead 1

Lead 7

Unbekannt - Trance

Percussion

♩ = 146,003159

7

12

16

19

21

23

25

27

29

V.S.

Percussion

31

33

35

37

39

41

43

45

47

49

Percussion

51

53

55

57

59

61

63

65

67

69

V.S.

Percussion

101

103

105

107

109

111

113

114

123

129

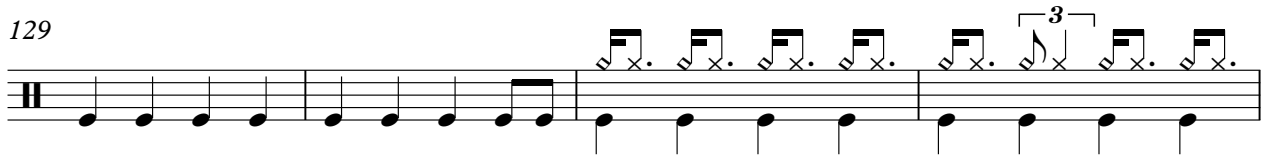

133

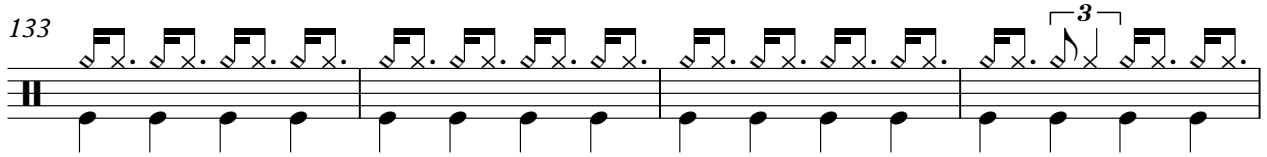

137

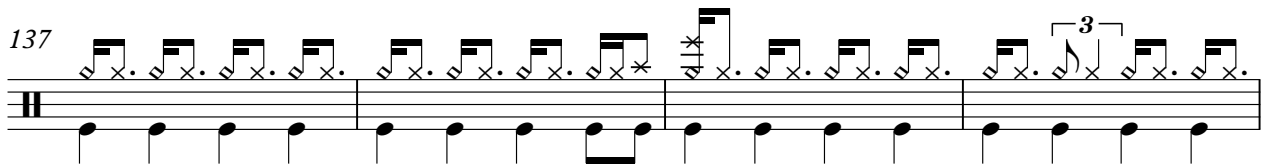

141

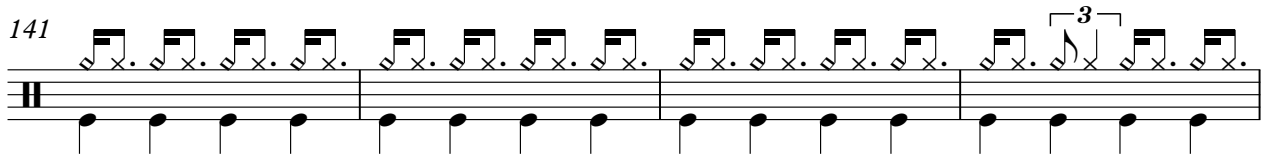

145

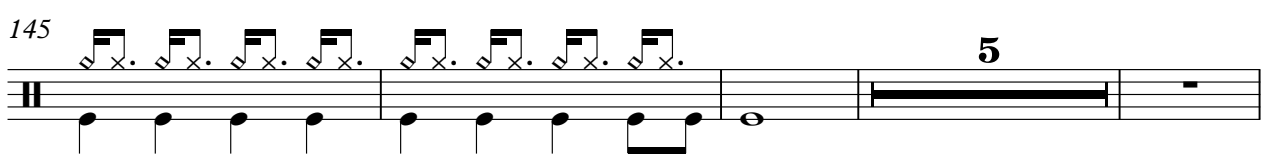

154

159

163

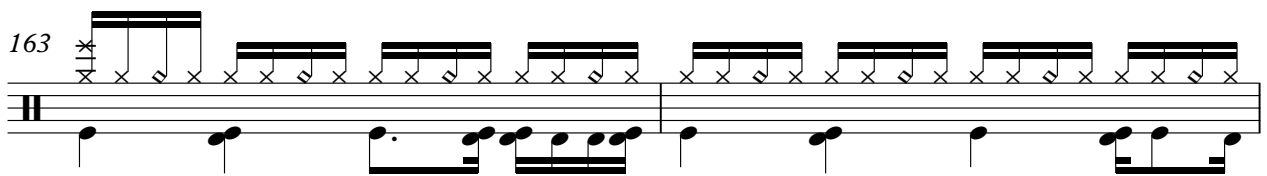

165

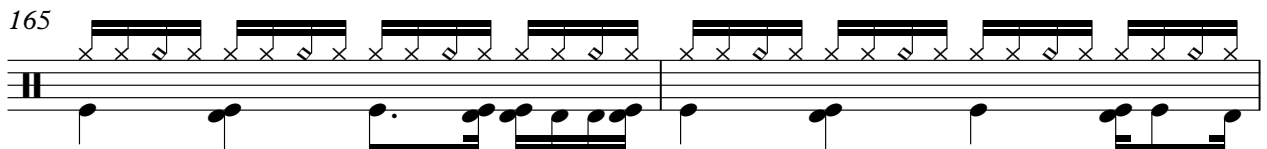

Percussion

167

169

171

173

175

177

179

181

183

185

V.S.

Percussion

187

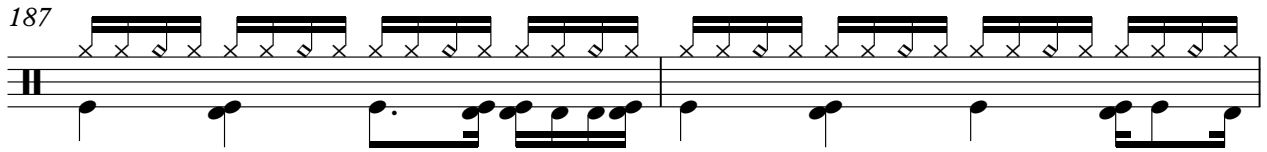

189

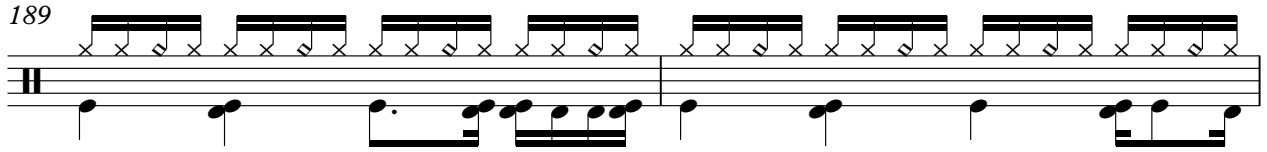

191

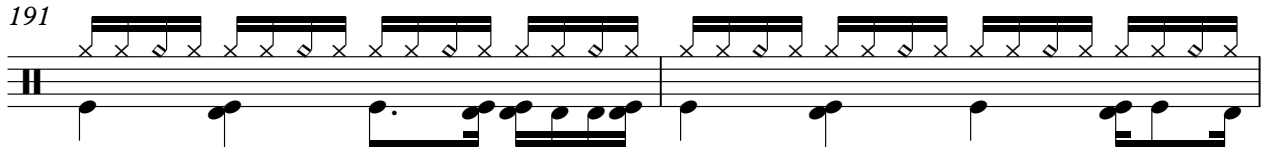

193

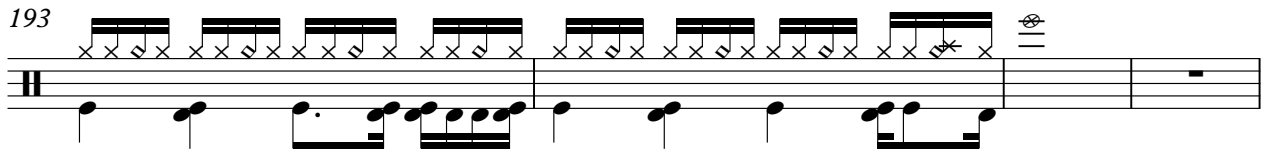

197

203

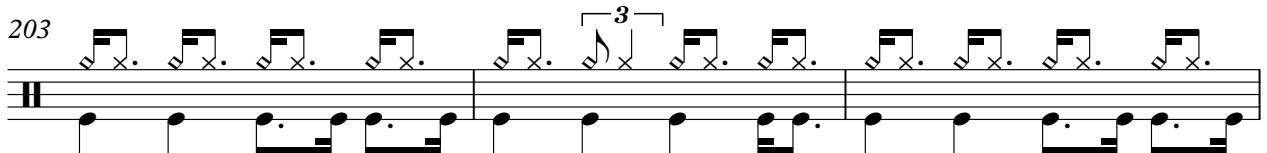

206

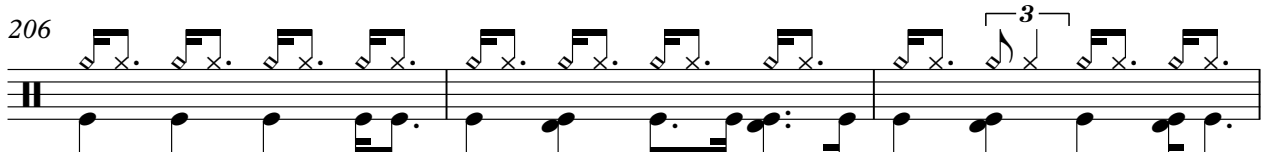

209

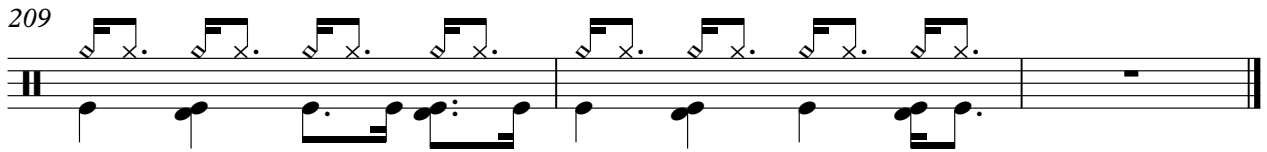

Tubular Bells

Unbekannt - Trance

♩ = 146,003159

73 39

115

23 7

147

15 48

♩ = 146,003159

17

20

22

24

26

28

30

32

34

36

V.S.

V.S.

105

107 **72**

180

182

184

186

188

190

192

194 **17**

♩ = 146,003159

33

36

38

40

42

44

46

48

50

V.S.

127

129

131

133

135

137

139

141

143

145

V.S.

147 **16**

164

166

168

170

172

174

176

178

180

182

184

186

188

190

192

194

17

♩ = 146,003159

5

8

11

14

17

19

22

25

28

V.S.

31

34

37

40

43

46

49

52

55

58

60

63

66

69

72

75

90

92

95

98

V.S.

101

104

107

110

113

123

126

129

132

135

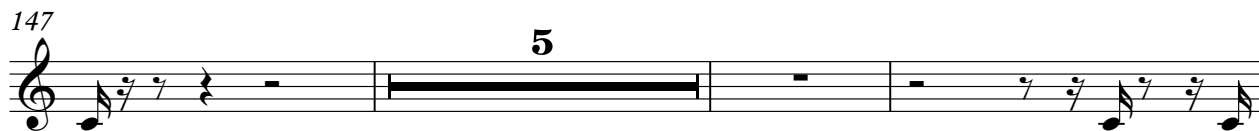

V.S.

187

189

191

193

197

203

205

207

209

Unbekannt - Trance

Baritone

♩ = 146,003159

73

80

89

98

107

8

122

131

140

32

2

Baritone

179

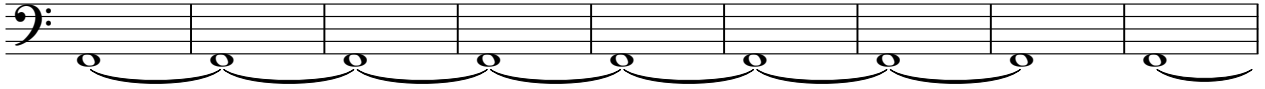

188

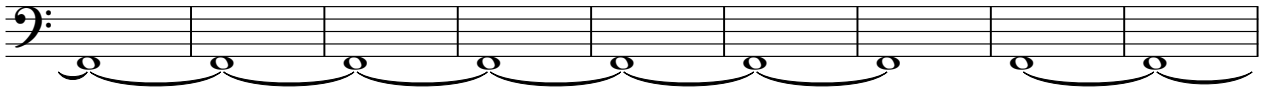

197

205

Unbekannt - Trance

Synth Bass

♩ = 146,003159

5

8

11

14

17

20

23

26

29

V.S.

32

35

38

41

44

47

50

53

56

59

62

65

68

71

74

77

80

83

86

89

V.S.

92

95

98

101

104

107

40

149

152

155

158

161

164

167

170

173

176

179

182

185

188

V.S.

191

194

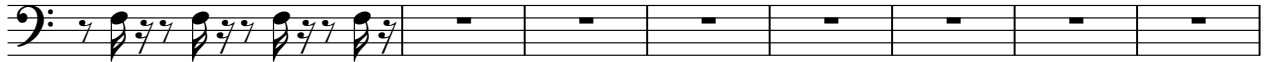

202

206

209

Synth Bass

Unbekannt - Trance

♩ = 146,003159

9

V.S.

2
30
32
34
36
38
40
42
44
46
48

Synth Bass

50 *Synth Bass* 3

52

54

56

58

60

62

64

66

68

V.S.

4 **Synth Bass**

70

72

74 **16**

91

93

95

97

99

101

103

105 South Bass 5

107 72

180

182

184

186

188

190

192

194 17

Lead 1 (Square)

Unbekannt - Trance

♩ = 146,003159

9

13

16

19

22

25

28

31

34

37

V.S.

Lead 1 (Square)

Lead 1 (Square)

70

73

91

94

97

100

103

106

109

112

16

V.S.

Lead 1 (Square)

152

155

158

161

164

167

170

173

176

179

V.S.

Lead 1 (Square)

Lead 6 (Voice)

Unbekannt - Trance

♩ = 146,003159

33

36

38

40

42

44

46

48

50

8

Lead 6 (Voice)

V.S.

99

101

103

105

106

105

Unbekannt - Trance

Lead 7 (Fifths)

♩ = 146,003159

17

20

22

24

26

28

30

32

34

36

V.S.

Lead 7 (Fifths)

38

40

42

44

46

48

50

8

60

62

64

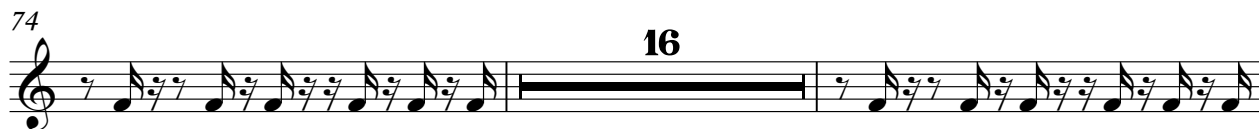

145

147

149

151

153

155

157

159

161

163

185

187

189

191

193

195

197

199

201

203

8

Lead 7 (Fifths)

205

207

209

Unbekannt - Trance

Pad 5 (Bowed)

♩ = 146,003159

49

56

65

74

83

92

101

8

Pad 5 (Bowed)

FX 1 (Rain)

Unbekannt - Trance

♩ = 146,003159

15 38

58 30 14

106 8

121

130

139

147 7 7

163 31 16